

Piccolo

# GIBRALTAR ESPAÑOL

Paso Doble

Arthur Lemos

$\text{♩} = 150$

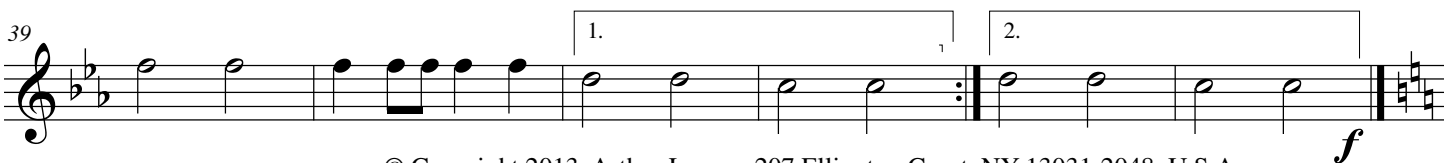
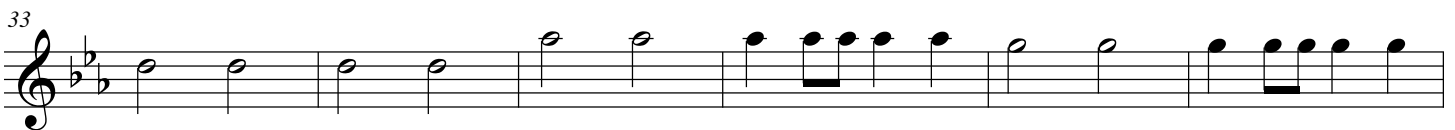
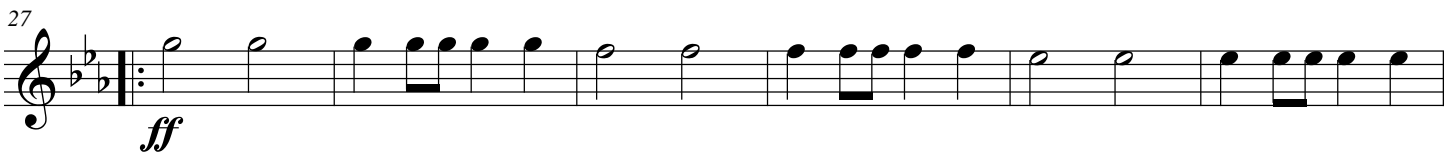
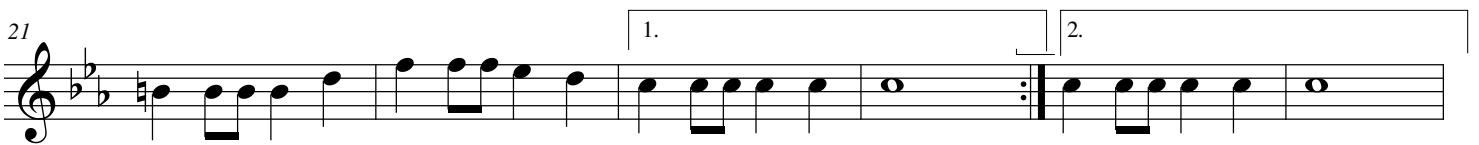
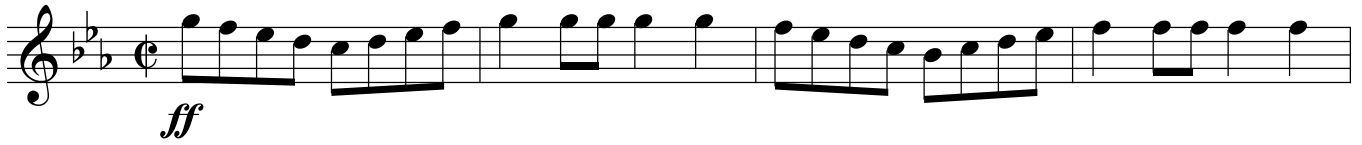

2 Piccolo

GIBRALTAR ESPAÑOL

45 **Trio**

52

59

66

73

80

87
