

TAX MAPS REVISED  
4/1/2022

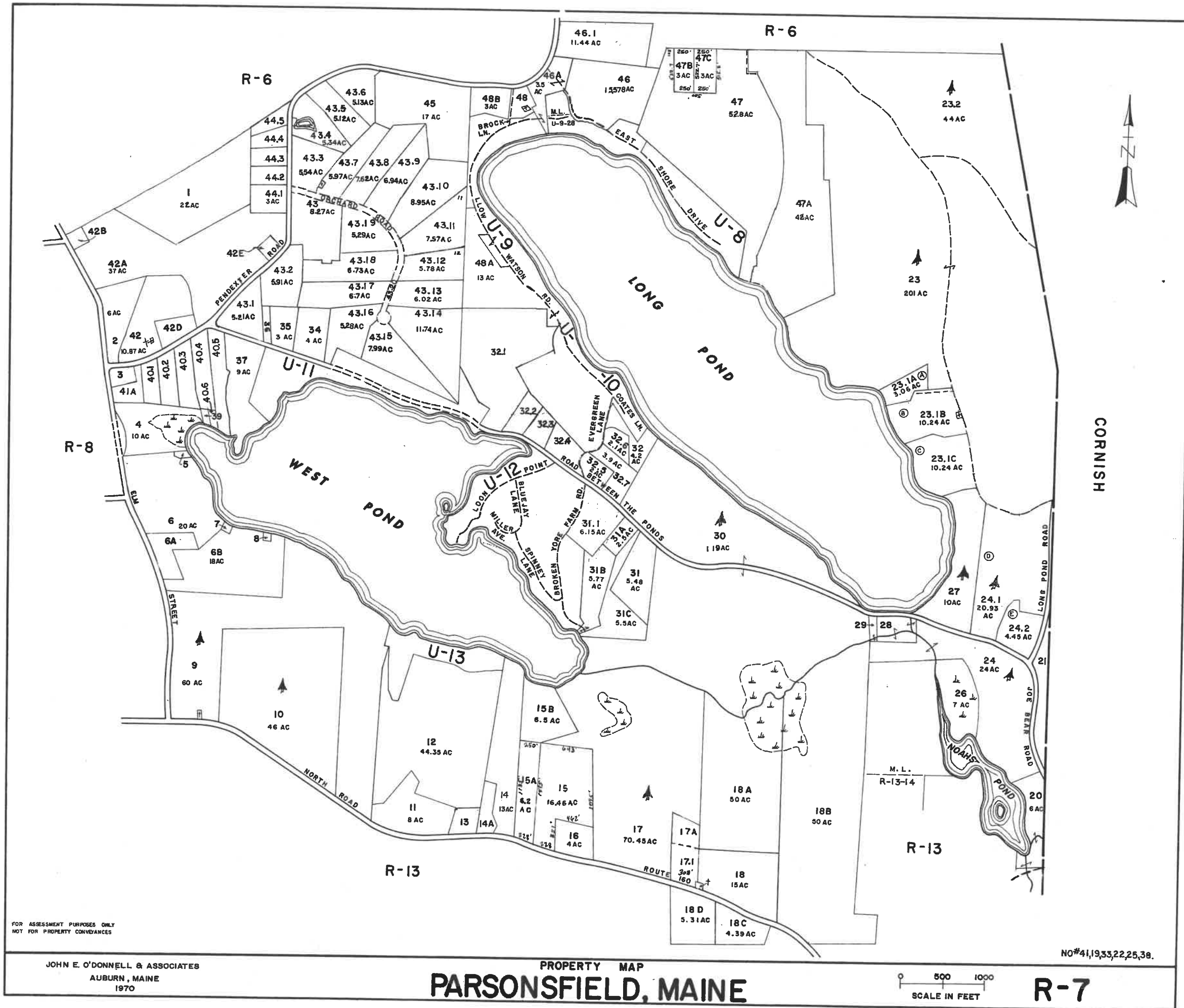

FOR ASSESSMENT PURPOSES ONLY  
NOT FOR PROPERTY CONVEYANCES

JOHN E. O'DONNELL & ASSOCIATES  
AUBURN, MAINE  
1970

PROPERTY MAP  
PARSONSFIELD, MAINE

NO#41,19,33,22,25,38.

0 500 1000  
SCALE IN FEET

R-7

Real Estate  
Account List by Map/Lot (r07-001 - r07-999zzzz)

Account Card	Name	Location	Map/Lot
01448	OAKES, DANA L AND PAULA L	PENDEXTER RD	R07-001
01421	GROVE, ERIC F	754 ELM ST	R07-002
01224	PERRY, LEONARD & COLBY,	ELM ST	R07-003
00205	ENGLHARD, MARY W	40 CHAMPNEY LN	R07-004
00883	MASON, JOSEPH W L	41 MASON LN	R07-005
00474	HASTY, STEPHEN E	ELM ST	R07-006
00623	HASTY, STEPHEN E	850 ELM ST	R07-006-A
00620	HASTY, STEPHEN E	ELM ST	R07-006-B
00475	FLINT, DANIEL H	40 FLINT LN	R07-007
00616	HASTY, STEPHEN E	58 FLINT LN	R07-008
00845	LOUGEE CONSERVANCY	1212 NORTH RD	R07-009
00846	LOUGEE CONSERVANCY	1236 NORTH RD	R07-010
00258	FARRIS, KATHERINE E	1326 NORTH RD	R07-011
00261	FARRIS, KATHERINE E	NORTH RD	R07-012
00842	BISHOP, ROBERT	1352 NORTH RD	R07-013
00419	O'HARE, DIAN M	1368 NORTH RD	R07-014
01043	LIBBY, DAVID	1360 NORTH RD	R07-015
00435	SMITH, ROBERT	NORTH RD	R07-015-A
01787	DESROCHERS, JAMES A	NORTH RD	R07-015-B
01400	PARKS, WILLIAM W	1398 NORTH RD	R07-016
01251	BUCKLEY, DEBORAH A	1426 NORTH RD	R07-017
00840	LORD, CHRISTIA	1444 NORTH RD	R07-017-001
00841	LORD, CHRISTIA	NORTH RD	R07-017-A
01456	WATSON TRUSTEE, WATSON,	1468 NORTH RD	R07-018
01750	WATSON, BERNARD L	NORTH RD	R07-018-A
01754	WATSON, JOSEPH	1506 NORTH RD	R07-018-B
01751	GAGNON, SYDNEY T	1497 NORTH RD	R07-018-C
01906	WEST END HOUSE CAMP, INC.	NORTH RD	R07-018-D
01541	DAY, DAVID	CORNISH T/L	R07-020
00204	DAY, DAVID	CORNISH T/L	R07-021
00316	DAY, KATHERINE	CHICK RD	R07-023
00322	DAY, KATHERINE	CHICK RD	R07-023-002
01849	DAY, MARTHA	CHICK RD	R07-023-1-A
01850	DAY, ROBIN K	CHICK RD	R07-023-1-B
01851	DAY, KATHERINE	CHICK RD	R07-023-1-C
00323	DAY, KATHERINE	414 ROAD BETWEEN THE	R07-024
01852	DAY, MARTHA	ROAD BETWEEN THE PONDS	R07-024-001
01853	WEST END HOUSE CAMP	CORNISH T/L	R07-024-002
01540	WEST END HOUSE CAMP, INC.	ROAD BETWEEN THE PONDS	R07-026
01547	WEST END HOUSE CAMP, INC.	ROAD BETWEEN THE PONDS	R07-028
01131	CALDERON, JORGE A	343 ROAD BETWEEN THE	R07-029
01539	WEST END HOUSE CAMP INC.	ROAD BETWEEN THE PONDS	R07-030
01548	WEST END HOUSE CAMP, INC.	270 ROAD BETWEEN THE	R07-031
00671	80 BROKEN YOKE LLC	ROAD BETWEEN THE PONDS	R07-031-001
00056	BANGS, GEORGE P	8 BROKEN YOKE FARM RD	R07-031-A
00394	80 BROKEN YOKE LLC	ROAD BETWEEN THE PONDS	R07-031-B
00395	80 BROKEN YOKE LLC	80 BROKEN YOKE FARM RD	R07-031-B
01627	IRELAND, RICHARD L	82 BROKEN YOKE FARM RD	R07-031-C

Real Estate  
Account List by Map/Lot (r07-001 - r07-999zzzz)

Account Card	Name	Location	Map/Lot
01349	WEST END GIRLS CAMP, INC	39 PINERIDGE RD	R07-032
00762	KLICK ENTERPRISES	128 ROAD BETWEEN THE	R07-032-001
00908	SHANLEY, WILLIAM J	148 ROAD BETWEEN THE	R07-032-002
01105	PANKOW, WILLIAM P	150 ROAD BETWEEN THE	R07-032-003
01106	STOCKS, CHRISTOPHER T	166 ROAD BETWEEN THE	R07-032-004
01680	WEST END HOUSE CAMP INC,	186 ROAD BETWEEN THE	R07-032-005
01749	WEST END GIRLS CAMP, INC	ROAD BETWEEN THE PONDS	R07-032-006
01834	TEETS, TERRY R	ROAD BETWEEN THE PONDS	R07-032-007
00150	GRUFFITH, JASON K	44 ROAD BETWEEN THE	R07-034
00758	BALLARD, LEIGH A	30 ROAD BETWEEN THE	R07-035
00932	ROBBINS, GEORGE C	26 ROAD BETWEEN THE	R07-036
01165	COLLOWY, JOHN F	ROAD BETWEEN THE PONDS	R07-037
00247	COLLOWY, JOHN F	LILY BAY LN	R07-039
00299	PELHAM, TERESA M	892 PENDEXTER RD	R07-040-001
00300	DAESEN, GERARD F	888 PENDEXTER RD	R07-040-002
00355	DOANE, THOMAS E	PENDEXTER RD	R07-040-003
01388	THAYER, CHARLES S	60 LILY BAY LN	R07-040-004
01392	FREY, ERIC	54 LILY BAY LN	R07-040-005
01709	NORTH EAST PROPERTIES	LILY BAY LN	R07-040-006
00248	COLLOWY, JOHN F	782 ELM ST	R07-041-A
00184	BROWN, ROBERT A	897 PENDEXTER RD	R07-042
00249	COLLOWY, MICHAEL P	720 ELM ST	R07-042-A
01040	FAIRPOINT	714 ELM ST	R07-042-A-001
01331	STACEY, WESLEY M	710 ELM ST	R07-042-B
01059	PACKARD, MARK B	865 PENDEXTER RD	R07-042-D
00638	HERNANCE, GEORGE E	813 PENDEXTER RD	R07-042-E
00121	MAPLE ROCK FARM	804 PENDEXTER RD	R07-042-E
00854	MCMAULIFFE, BRENDA P	2 ROAD BETWEEN THE PONDS	R07-043
00122	MAPLE ROCK FARM	PENDEXTER RD	R07-043-001
00664	HENDRICK, SCOTT D	10 ORCHARD RD	R07-043-002
00640	BOWER, DAVID F	748 PENDEXTER RD	R07-043-003
00521	ANTHONY, KAREN M	722 PENDEXTER RD	R07-043-004
00929	ANTHONY, KAREN M	PENDEXTER RD	R07-043-005
01384	DESTEFANO, JOHN D III	20 ORCHARD RD	R07-043-006
01230	ANASTASIADIS, VASILEIOS	30 ORCHARD RD	R07-043-007
01383	TAYLOR, STUART H	40 ORCHARD RD	R07-043-008
00123	BOGIEN, AARON	48 ORCHARD RD	R07-043-009
00092	DOXSEY, JOHN CHARLES	56 ORCHARD RD	R07-043-010
01673	KLICK ENTERPRISES	86 ORCHARD RD	R07-043-011
01518	FILTEAU, ROBERT A	98 ORCHARD RD	R07-043-012
01055	SNYDER, MARGARET ANNE	95 ORCHARD RD	R07-043-013
00206	NAPPI, JEAN H	81 ORCHARD RD	R07-043-014
00207	ABRAMHAM, DAVID G	67 ORCHARD RD	R07-043-015
00676	TRIPP, ROBERT V JR	51 ORCHARD RD	R07-043-016
00256	MAPLE ROCK HOMEOWNERS	ORCHARD RD	R07-043-017
01537	OAKES, DANA L , TRUSTEE	781 PENDEXTER RD	R07-043-018
00645	GILPATRICK, MATTHEW	777 PENDEXTER RD	R07-043-019
00978			R07-044-001
			R07-044-002

Account Card	Name	Location	Map/Lot
01118	HARMON, DAVID G	PENDEXTER RD	R07-044-003
01359	WALKER, ADAM B	PENDEXTER RD	R07-044-004
00697	IZZI, JOAN A	PENDEXTER RD	R07-044-005
00567	GRIGGS, EDWARD E	668 PENDEXTER RD	R07-045
00031	ALPERT TRUST, P R	PENDEXTER RD	R07-046
00350	CARPENTER, THOMAS S	CHICK RD	R07-046-001
00021	AHLBERG, RICHARD F &	11 EAST SHORE DR	R07-046-A
00373	ASPINWALL, MARK D,	CHICK RD	R07-047
00186	CARR LIVING TRUST 3-2-2022	101 CHICK RD	R07-047-A
01521	GOULD, MICHELLE	69 CHICK RD	R07-047-B
01723	DUDLEY, ARTHUR C	CHICK RD	R07-047-C
00162	BURNS, DONALD S	630 PENDEXTER RD	R07-048
00097	PENSCO TRUST COMPANY LLC	LLOYD WATSON RD	R07-048-A
00157	BURNELL, AUSTIN R	640 PENDEXTER RD	R07-048-B