

Piccolo/Flute

# FANFARE for the COMMON MAN

**A** Swing 8th notes

2 10 14 17

**C**

18 21 22 23 24 25

26 27 28 29

**D**

30 31 32 33 34 35

Clarinet

# FANFARE for the COMMON MAN

A Swing 8th notes B

8 4 3

C

D

Tenor Saxophone

# FANFARE for the COMMON MAN

A

B

C

D

# FANFARE for the COMMON MAN

Conducted

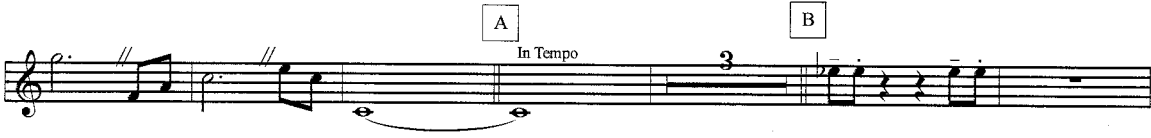

# FANFARE for the COMMON MAN

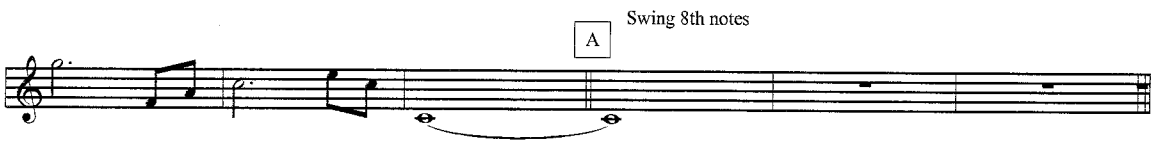

# FANFARE for the COMMON MAN

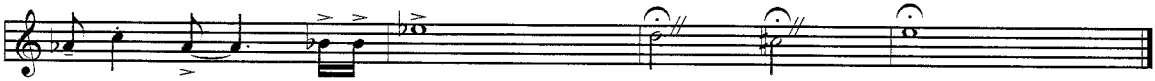
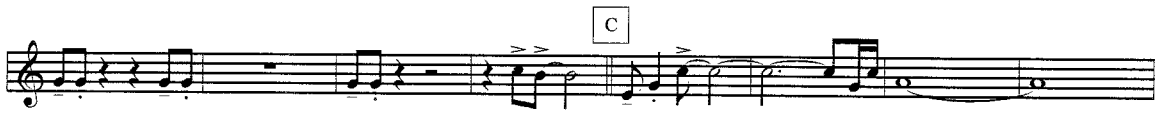
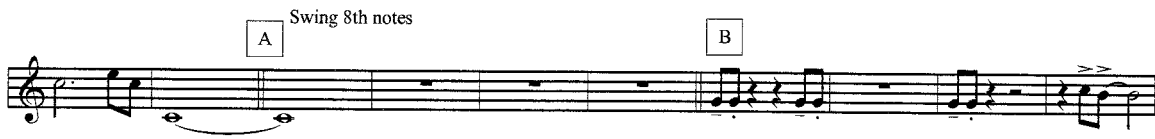

Horn

# FANFARE for the COMMON MAN

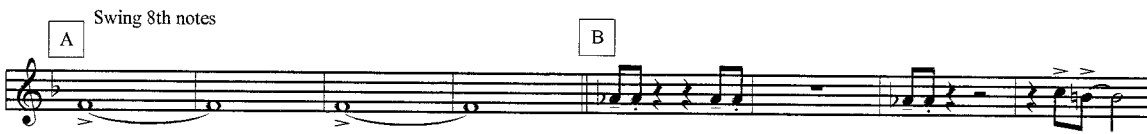

Trombones

# FANFARE for the COMMON MAN

Swing 8th notes

A

B

C

D

Baritone

# FANFARE for the COMMON MAN

A Swing 8th notes

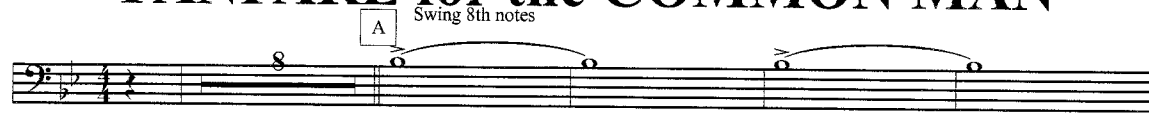

B

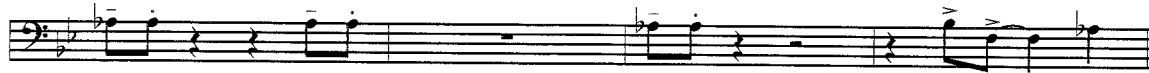

C

D

Bells

# FANFARE for the COMMON MAN

**A** Swing 8th notes

2 10 14 17

**C**

18 21 22 23 24 25

26 27 28 29

**D**

30 31 32 33 34 35

# FANFARE for the COMMON MAN

8 A

B

C

D

Percussion

# FANFARE for the COMMON MAN

**A**

Snare Drum  
Quad Toms  
Bass Drum  
Cymbals

**B**

S. Dr. *ad lib.*  
Quad  
B. Dr.  
Cym

**C**

S. Dr.  
Quad  
B. Dr.  
Cym

**D**

S. Dr.  
Quad  
B. Dr.  
Cym