

TRUE NORTH  
Scale: 1 inch = 200 ft.

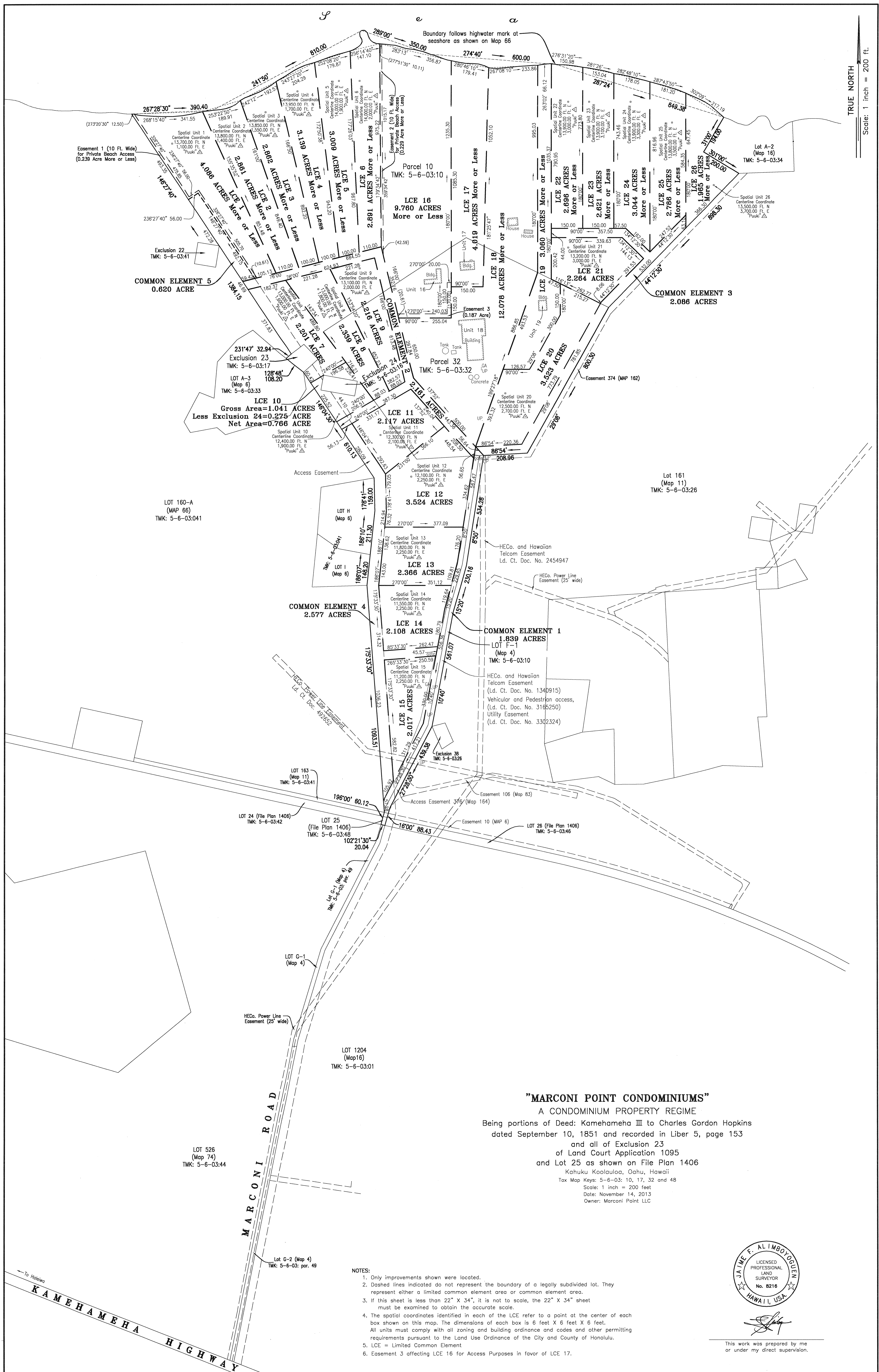

**"MARCONI POINT CONDOMINIUMS"**  
 A CONDOMINIUM PROPERTY REGIME  
 Being portions of Deed: Kamehameha III to Charles Gordon Hopkins  
 dated September 10, 1851 and recorded in Liber 5, page 153  
 and all of Exclusion 23  
 of Land Court Application 1095  
 and Lot 25 as shown on File Plan 1406  
 Kahuku Koolauloa, Oahu, Hawaii  
 Tax Map Keys: 5-6-03: 10, 17, 32 and 48  
 Scale: 1 inch = 200 feet  
 Date: November 14, 2013  
 Owner: Marconi Point LLC

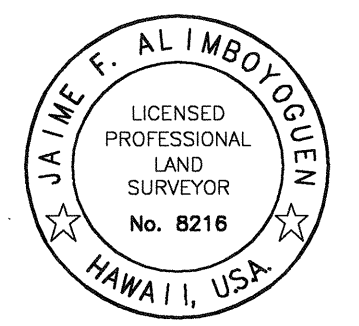

This work was prepared by me  
 or under my direct supervision.

- NOTES:
1. Only improvements shown were located.
  2. Dashed lines indicated do not represent the boundary of a legally subdivided lot. They represent either a limited common element area or common element area.
  3. If this sheet is less than 22" X 34", it is not to scale, the 22" X 34" sheet must be examined to obtain the accurate scale.
  4. The spatial coordinates identified in each of the LCE refer to a point at the center of each box shown on this map. The dimensions of each box is 6 feet X 6 feet X 6 feet. All units must comply with all zoning and building ordinance and codes and other permitting requirements pursuant to the Land Use Ordinance of the City and County of Honolulu.
  5. LCE = Limited Common Element
  6. Easement 3 affecting LCE 16 for Access Purposes in favor of LCE 17.

—To Haleiwa  
**KAMEHAMEHA HIGHWAY**