

JAY-WOODS SUB.

KOCHS SUB.

GRONDA

ARNOLD LAKE

PART OF WOODSHAW ESTATES SUB.

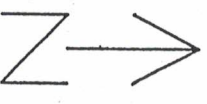

SCALE: 1"=200'

S.E. 1/4
SEC 2 T19N RAW
HAYES TWP.
CLARE COUNTY, MICHIGAN

DIGITIZED
18-07-002-400

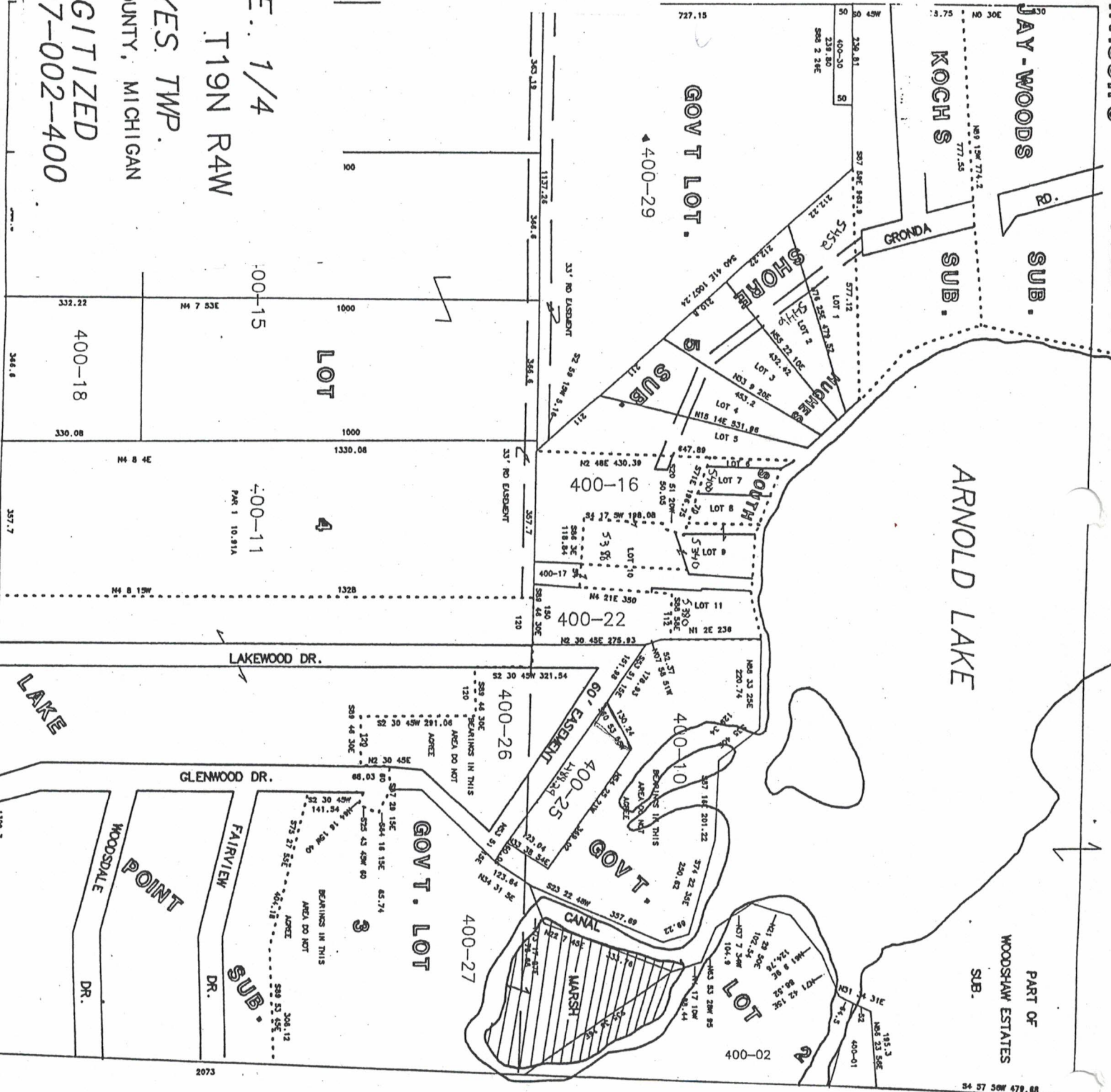

LAKE

LAKEWOOD DR.

GLENWOOD DR.

FAIRVIEW DR.

POINT SUB.

WOODSDALE DR.