

TAX MAP REVISED
APRIL 1, 2021

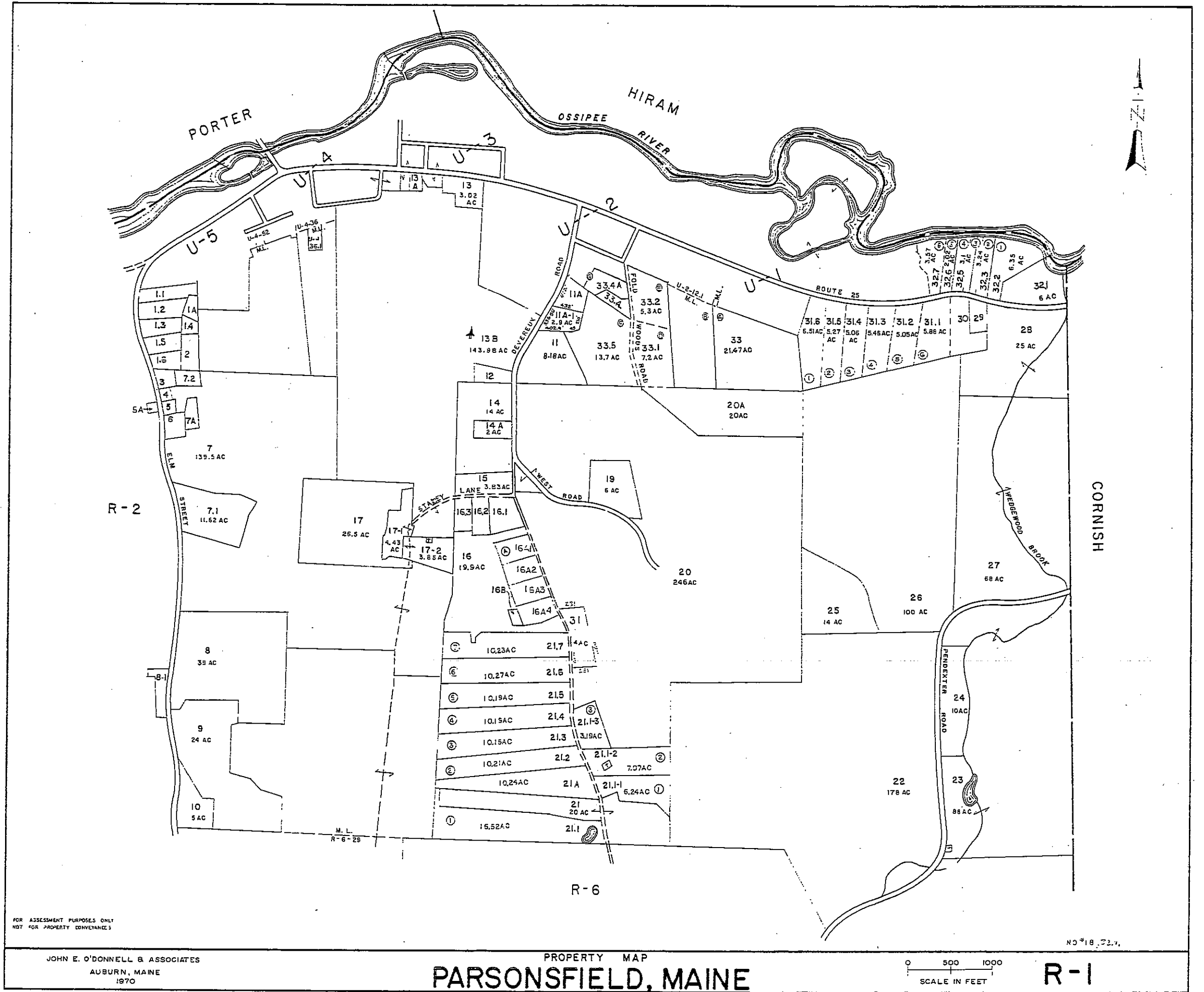

FOR ASSESSMENT PURPOSES ONLY
NOT FOR PROPERTY CONVEYANCES

JOHN E. O'DONNELL & ASSOCIATES
AUBURN, MAINE
1970

PROPERTY MAP
PARSONSFIELD, MAINE

0 500 1000
SCALE IN FEET

R-1

NO 18, 21, 7

Real Estate

Account List by Map/Lot (R01-001 - R01-100zzzz)

Real Estate

Account List by Map/Lot (R01-001 - R01-100zzzz)

Account	Card	Name	Location	Map/Lot
00524	001	42 RESERVOIR HILL ROAD	42 RESERVOIR HILL RD	R01-001-001
00895	001	MCALLISTER, JEAN V	ELM ST	R01-001-002
01033	001	EDWARDS, GREGORY S	28 RESERVOIR HILL RD	R01-001-003
00140	001	HOLLAND, CRESSMAN P	27 RESERVOIR HILL RD	R01-001-004
01034	001	STACEY, GEORGE	ELM ST	R01-001-005
01332	001	STACEY, GEORGE H	ELM ST	R01-001-006
00265	001	AQUA MAINE, INC.	39 RESERVOIR HILL RD	R01-001-A
01333	001	STACEY, GEORGE H	ELM ST	R01-002
00268	001	PERRY, RICHARD H	136 ELM ST	R01-003
00977	001	DAY, JOSEPH L	142 ELM ST	R01-004
00452	001	SILVIA, KIM E	148 ELM ST	R01-005
01334	001	STACEY HEIRS, L ARNOLD	156 ELM ST	R01-006
01324	001	STACEY, GEORGE H	12 CLARENCE LN	R01-007
01322	001	STACEY, GEORGE H	23 CLARENCE LN	R01-007-001
00675	001	BETTENCOURT, COURTNEY P	39 CLARENCE LN	R01-007-002
01466	001	WEDGEWOOD, RHONDA	38 CLARENCE LN	R01-007-A
00827	001	LISOTTO, JENNIFER L	280 ELM ST	R01-008
00427	001	BOUDREAU, JANET	275 ELM ST	R01-008-001
01317	001	STACEY, GEORGE H	ELM ST	R01-009
01325	001	STACEY, GEORGE H	ELM ST	R01-010
00272	001	SHIELDS, JEREMIAH	80 DEVEREUX RD	R01-011
01126	001	GOUDREAU, ROBERT E	40 DEVEREUX RD	R01-011-A
01658	001	BARROR, MITCHELL T	58 DEVEREUX RD	R01-011-A-001
00461	001	ANGERS, DANNY R	4 DAVIS RD	R01-012
01159	001	EZZELL, JOLINE	27 DAVIS RD	R01-013
01667	001	STEVENSON, LAWRENCE R	79 FEDERAL RD	R01-013-A
01814	001	RIDLON, WILLIAM	DAVIS RD	R01-013-B
01504	001	LEE, JAMES	113 DEVEREUX RD	R01-014
01725	001	BLANCHET, RAYMOND A	DEVEREUX RD	R01-014-A
00351	001	DIPIETRO, PATRICIA A	131 DEVEREUX RD	R01-015
01326	001	STACEY, GEORGE H	DEVEREUX RD	R01-016
01000	001	MUDGETT, LUANNE H	8 STACEY LN	R01-016-001
00589	001	MUDGETT, JOSHUA D	14 STACEY LN	R01-016-002
01387	001	MUDGETT, JOSHUA D	DEVEREUX RD	R01-016-003
01314	001	MUDGETT, JACOB	DEVEREUX RD	R01-016-A-001
01318	001	DAY, JAMES P	163 DEVEREUX RD	R01-016-A-002
00510	001	SAWYER, ASHLEY J	179 DEVEREUX RD	R01-016-A-003
01319	001	PRIDE, PAMELA J	189 DEVEREUX RD	R01-016-A-004
00112	001	BOJORQUEZ, DENISE	DEVEREUX RD	R01-016-B
01327	001	STACEY, GEORGE H	STACEY LN	R01-017
01316	001	STACEY, NATHAN W	58 STACEY LN	R01-017-001
01905	001	STACEY, GARY A	STACEY LN	R01-017-002
01475	001	WOOD, CONSTANCE F	50 WEST RD	R01-019
01503	001	WOOD, CONSTANCE F	85 WEST RD	R01-020
00941	001	MILLS INC, DWIGHT R	FEDERAL RD	R01-020-A
01117	001	SHEEHAN, KENNETH M	291 DEVEREUX RD	R01-021
01460	001	MERRILL, SHIRLEY	299 DEVEREUX RD	R01-021-001
01240	001	SCOTT, ALLYN W	257 DEVEREUX RD	R01-021-002-W
00984	001	DUMONT, PAUL D	251 DEVEREUX RD	R01-021-003-W

Account	Card	Name	Location	Map/Lot
01183	001	ROLLINS, JED T	239 DEVEREUX RD	R01-021-004-W
01429	001	DRAKE, SHANE R	235 DEVEREUX RD	R01-021-005-W
00095	001	BIZEUR, JAMES A	DEVEREUX RD	R01-021-006-W
01306	001	CONNELLY, STEVEN G	199 DEVEREUX RD	R01-021-007-W
01255	001	KLIN, PAUL M	282 DEVEREUX RD	R01-021-1.1
00922	001	SCHOLZ, CLAIRE	268 DEVEREUX RD	R01-021-1.2
00890	001	MATTHIS-LAFRANCE, BRENDA	DEVEREUX RD	R01-021-1.3
00653	001	HOLLAND, DONALD E	275 DEVEREUX RD	R01-021-A
00903	001	MCDONALD, CARLTON,	PENDEXTER RD	R01-022
00642	001	HIGHLAND FARMS INC	PENDEXTER RD	R01-023
00643	001	HIGHLAND FARMS INC	PENDEXTER RD	R01-024
00902	001	MCDONALD, CARLTON A K	PENDEXTER RD	R01-025
00942	001	MILLS INC, DWIGHT R	PENDEXTER RD	R01-026
01470	001	WELCH, MICHAEL E	PENDEXTER RD	R01-027
01103	001	WILLIAMS, BRANDON M	365 FEDERAL RD	R01-028
01558	001	DAVID, JODY	FEDERAL RD	R01-029
00943	001	MILLS INC, DWIGHT R	FEDERAL RD	R01-030
00790	001	WOOD, CONSTANCE F	DEVEREUX RD	R01-031
00944	001	MILLS INC, DWIGHT R	285 FEDERAL RD	R01-031-COM
01437	001	WOODFORD, JOYE L	362 FEDERAL RD	R01-032-001
00165	001	HOLMES, ARTHUR E	350 FEDERAL RD	R01-032-002
01154	001	MUISE, CHRISTOPHER A	344 FEDERAL RD	R01-032-003
00853	001	GAWNE, ROBERT L	338 FEDERAL RD	R01-032-005
00961	001	JOHNSON, BETTINA B LIVING	FEDERAL RD	R01-032-006
00962	001	SPARKS, JEREMY	328 FEDERAL RD	R01-032-007
00945	001	MILLS INC, DWIGHT R	HILLSIDE AVE	R01-033
00946	001	MILLS INC, DWIGHT R	HILLSIDE AVE	R01-033-001
00719	001	JORDAN, CORY A	18 OLD WOODS RD	R01-033-004
00940	001	MILLER, WANDA	25 OLD WOODS RD	R01-033-004-A