

RESMED

Fitting Guide



- Ensure bottom of cushion opening aligns with the bottom of your nose then place the mask over your nose.
- Then pull headgear over your head so it sits midway between ears and eyes.



- Adjust the top strap first by pulling the strap through the buckle, one notch at a time, until the mask is comfortably over your nose.
- Do not overtighten.

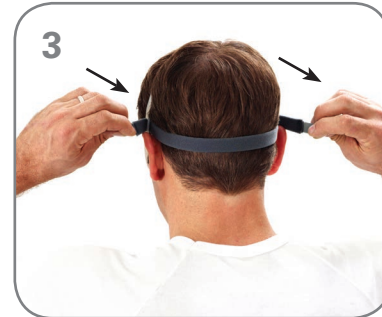

- The back strap should sit just above the ears at the back of the head.
- Adjust both fasteners on the fabric back strap at the same time.
- Ensure back strap sits over your hair.



- Ensure mask is comfortably sealed.

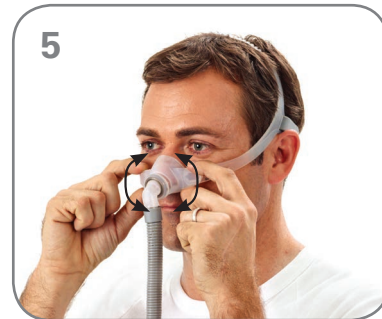

- Adjust the nasal cushion until it sits comfortably on your nose.
- Connect the free end of the short tube assembly to the air tubing of your device, then turn it on.



- Check for leak and adjust if needed. If any air is leaking out then readjust the back strap before readjusting the top strap.
- Your mask is now ready to use.

Optional Soft Wraps



- Wrap each of the soft wraps around either side of the headgear, folding the top fastener over the lower one.
- The soft wraps should be positioned on your cheeks, with the fasteners on the outside.

⚠ For more details, refer to the Swift FX Nano or Swift FX Nano for Her User Guide.

ResMed Ltd
1 Elizabeth Macarthur Drive
Bella Vista NSW 2153 Australia

Distributed by: ResMed Corp 9001 Spectrum Center Boulevard San Diego CA 92123 USA. **EC REP** ResMed (UK) Ltd 96 Jubilee Ave, Milton Park Abingdon Oxfordshire OX14 4RW UK. See www.resmed.com for other ResMed locations worldwide. Swift, SoftEdge and Spring Air Technology are trademarks of ResMed Ltd and are registered in the U.S. Patent and Trademark Office. © 2013 ResMed Ltd. Specifications may change without notice. 1016418/1 2013-06

RESMED

Small in size

BIG ON COMFORT



Swift™ FX Nano
NASAL MASK

Introducing Swift FX Nano, the new compact nasal mask your patients have been waiting for.

Swift™ FX Nano for Her
NASAL MASK

Small, light and appealing

With its compact, open-faced design, minimal two-point headgear (no need for rigid frames or forehead support) light weight, and optional soft wraps, Swift FX Nano provides patients with comfort and a real sense of facial freedom.

Sleep apnea patients often look for the smallest, least intrusive and most comfortable mask they can find. New patients can now enjoy the comfort of the Swift FX Nano in an appealing new compact size.

Swift FX Nano / Swift FX Nano for Her
Mask system

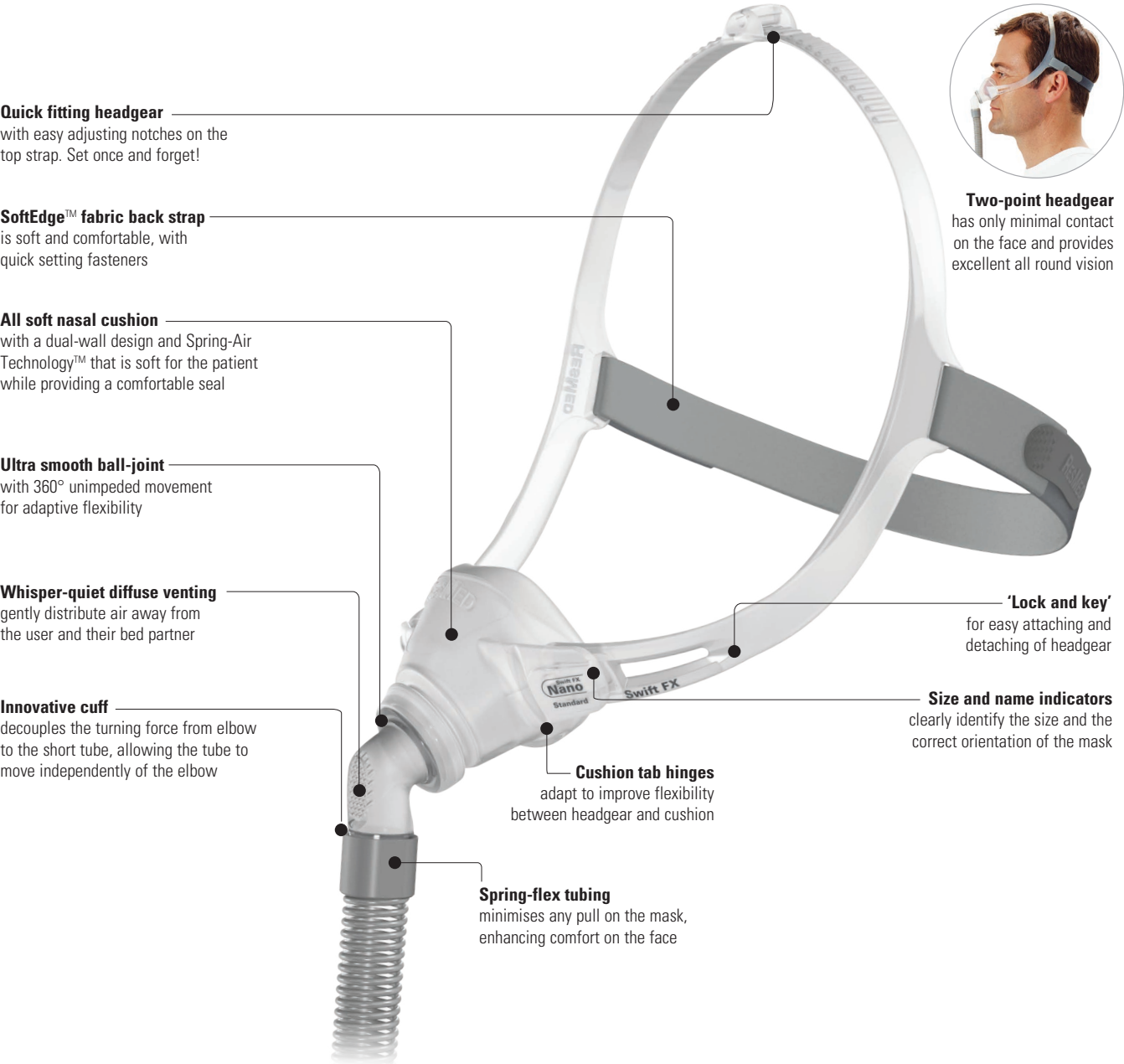

Benefits for you

- Builds on the strength of Swift FX**
Swift FX Nano delivers the compact size, facial freedom, reliability and comfort that the Swift name is famous for with the breathing ease of a nasal cushion.
- Set up once and they're set**
It fits quickly and requires minimal or often no adjustment once fitted, saving time, money and additional patient visits.
- Simple to use and reassemble after cleaning**
Swift FX Nano has fewer main parts than most other nasal masks (just three: headgear, cushion and tube) and it is simple to use.
- Maintains a comfortable seal**
Its smooth 360° rotating ball-joint helps maintain seal effectively and provides comfort with adaptive flexibility.
- Designed for easy user acceptance**
Swift FX Nano is light and compact with minimal headgear helping encourage patients to accept and continue therapy.

Benefits for your patients

- Light and natural**
It provides the lightness of a Swift FX pillows mask with the natural breathing comfort of a nasal mask.
 - Can easily wear glasses on therapy**
Swift FX Nano provides uninterrupted vision, so patients can wear glasses to comfortably watch TV, or read, while on therapy.
 - Choice of sleeping positions**
Swift FX Nano is flexible during movement as the user sleeps, so patients can sleep in a variety of different positions.
 - Surprisingly quiet performance**
Advanced venting design diffuses airflow so the mask is quiet to use—just 25 dBA.*
- * Declared dual numbered noise emission values (with uncertainty 3 dBA) in accordance with ISO 4871.e1.

Swift FX Nano /Swift FX Nano for Her
Components

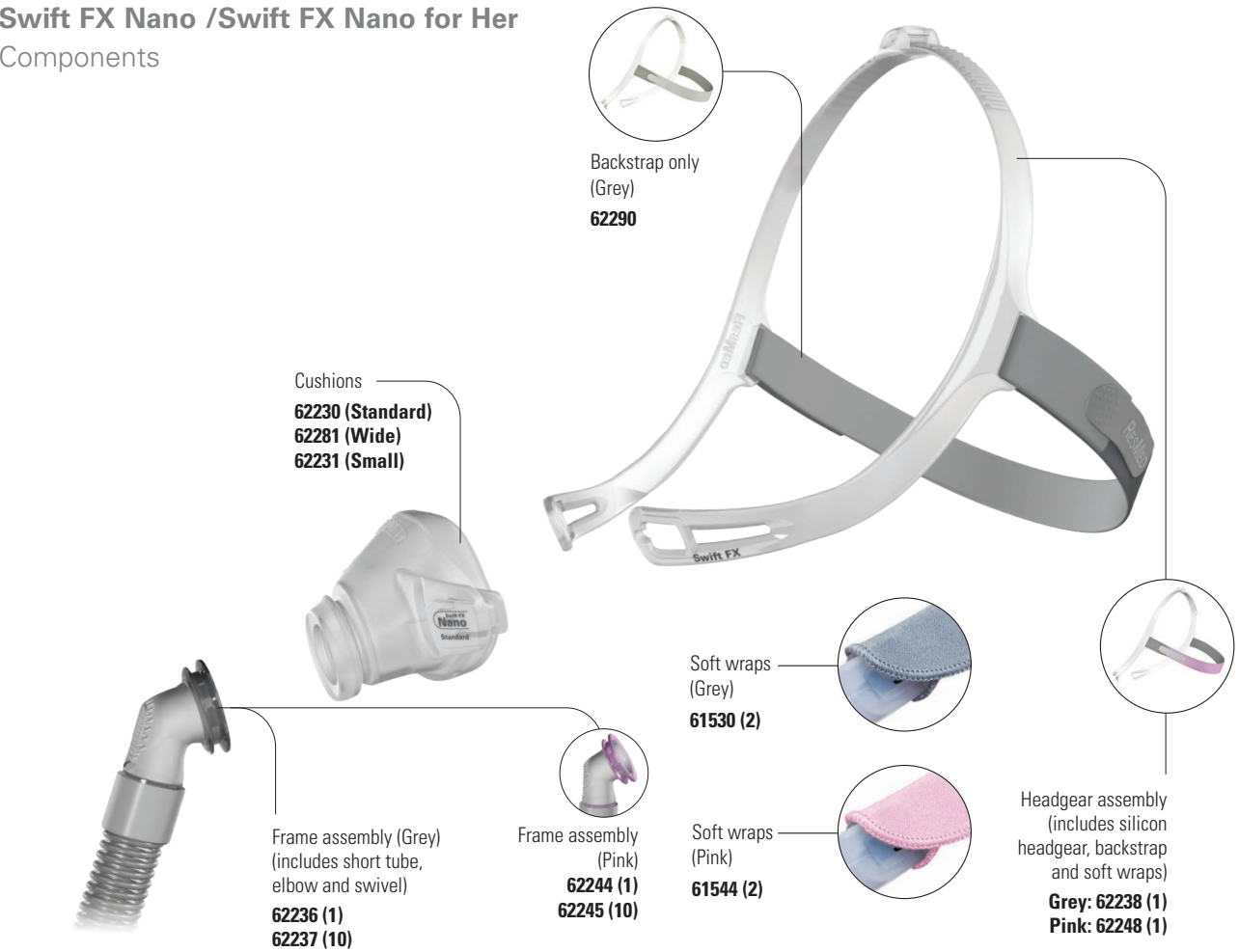

Product Codes

	APAC
Swift FX Nano mask system* (Standard)	62216
Swift FX Nano mask system* (Wide)	62218
Swift FX Nano for Her mask system** (Small)	62217

* Includes Standard or Wide cushion, Swift FX Nano headgear assembly, plus grey backstrap, soft wraps and frame assembly.
** Includes Small cushion, Swift FX Nano For Her headgear assembly, plus pink backstrap, soft wraps and frame assembly.