

DOOR SCHEDULE					
DOOR	DOOR OPENING SIZE	HAND	FRAMING	FRAME TYPE	DOOR TYPE
100	7'-0" X 8'-0"	PRSO	1600	CW15	350T
101A	7'-0" X 8'-0"	PRSO	1600	CW18	350T
101B	3'-0" X 7'-6 1/4"	RH-HLSO	1600	AS12	350T
102A	3'-2 1/4" X 8'-0"	RH-HLSO	1600	CW4	350T
167B	3'-6" X 8'-0"	LH-HRSO	1600	AS7	350T
201A	3'-2 1/4" X 8'-0"	RH-HRSI	1600	CW12A	350T
201B	3'-2 1/4" X 8'-0"	LH-HRSO	1600	CW12B	350T
237B	3'-2" X 8'-0"	LH-HLSI	1600	CW11A	350T
241	3'-2 1/4" X 8'-0"	LH-HRSO	1600	CW11B	350T
338B	3'-2 15/16" X 6'-11 15/32"	RH-HLSO	1600	CW10	TERRACE
506C	3'-0" X 7'-0"	LH-HRSO	1600	AS11B	350T
517	3'-0" X 7'-0"	RH-HLSO	1600	AS10A	350T
531	3'-0" X 7'-0"	LH-HRSO	1600	AS11B	350T
539	3'-0" X 7'-0"	RH-HLSO	1600	AS10A	350T

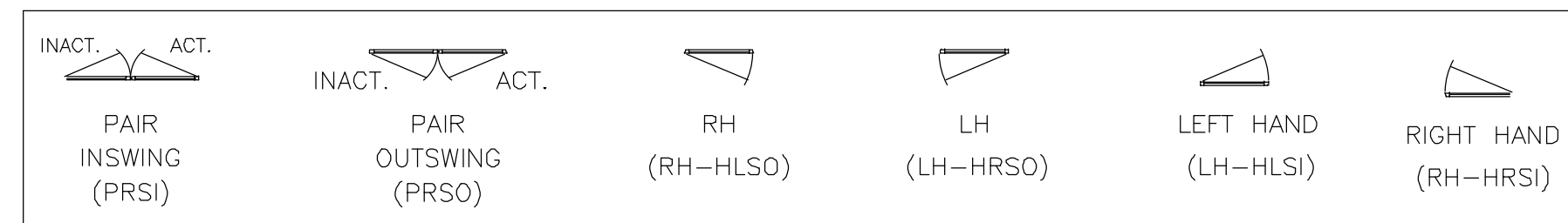

DOOR NOTES:

- DOORS ARE KAWNEER MEDIUM STILE INSULPOUR WITH 10" BOTTOM RAIL. EXTERIOR DOORS TO RECIEVE 1" GLASS.
- TERRACE DOORS ARE KAWNEER 2000T WITH 10" BOTTOM RAIL. EXTERIOR TERRACE DOORS TO RECIEVE 1" GLASS.

DOOR HARDWARE NOTES:

- ALL DOOR HARDWARE IS SUPPLIED BY OTHERS. GRAHAM HODGE WILL PREP AND INSTALL FOR THE HARDWARE. AN APPROVED HARDWARE SCHEDULE MUST BE PROVIDED PRIOR TO FABRICATION. ANY DELAY IN RECEIVING AN APPROVED HARDWARE SCHEDULE WILL RESULT IN A DIRECT DELAY IN THE DOOR SHIPMENT.
- ALL HARDWARE MUST BE RECEIVED PRIOR TO DOOR FABRICATION. PLEASE COORDINATE WITH GRAHAM HODGE FOR SHIPPING INFORMATION. PLEASE MARK ALL BOXES CLEARLY TO INCLUDE DOOR NUMBERS. ANY DELAY IN RECEIVING THE DOOR HARDWARE WILL RESULT IN A DIRECT DELAY IN THE DOOR SHIPMENT.

REV.	DESCRIPTION	DATE
2	2ND REVISION (ENGINEERING)	03.22.21
3	3RD REVISION (BLDG ELEV)	03.25.21
4	4TH REVISION (SHIMSHADES)	04.27.21
	DESCRIPTION	
	DRAWING SUBMISSION	

**SOUTHERN FIRST BANK
GREENVILLE HEADQUARTERS
GREENVILLE, SC**



JOB # 20-011

DRAWN BY:	DATE:
RA	11.23.20
CHECKED BY:	DATE:
EW	11.23.20

CURTAINWALL / STOREFRONT WINDOW SYSTEM SCHEDULE					
WINDOW	PAGE #	FRAMING SYSTEM	DOOR(S)	GLAZING	QNTY
AS1	2.01	KAWNEER 1600 SYSTEM 2 - 2 1/2" X 6" ALUMINUM CURTAINWALL TO ACCEPT 1" GLASS	NA	GL1 T	13
AS2	2.01	KAWNEER 1600 SYSTEM 2 - 2 1/2" X 6" ALUMINUM CURTAINWALL TO ACCEPT 1" GLASS	NA	GL1 T	1
AS3	2.02	KAWNEER 1600 SYSTEM 2 - 2 1/2" X 6" ALUMINUM CURTAINWALL TO ACCEPT 1" GLASS	NA	GL1 T	3
AS4	2.02	KAWNEER 1600 SYSTEM 2 - 2 1/2" X 6" ALUMINUM CURTAINWALL TO ACCEPT 1" GLASS	NA	GL1 T	3
AS5	2.03	KAWNEER 1600 SYSTEM 2 - 2 1/2" X 6" ALUMINUM CURTAINWALL TO ACCEPT 1" GLASS	NA	GL1 T	4
AS6	2.03	KAWNEER 1600 SYSTEM 2 - 2 1/2" X 6" ALUMINUM CURTAINWALL TO ACCEPT 1" GLASS	NA	GL1 T	1
AS7	2.04	KAWNEER 1600 SYSTEM 1 - 2 1/2" X 6" ALUMINUM CURTAINWALL TO ACCEPT 1" GLASS	167B	GL1 GL1 T	1
AS8	2.04	KAWNEER 1600 SYSTEM 2 - 2 1/2" X 6" ALUMINUM CURTAINWALL TO ACCEPT 1" GLASS	NA	GL1 T	20
AS9	2.05	KAWNEER 1600 SYSTEM 2 - 2 1/2" X 6" ALUMINUM CURTAINWALL TO ACCEPT 1" GLASS	NA	GL1 T	2
AS10A	2.06	KAWNEER 1600 SYSTEM 2 - 2 1/2" X 6" ALUMINUM CURTAINWALL TO ACCEPT 1" GLASS	517 539	GL1 GL1 T	2
AS10B	2.06	KAWNEER 1600 SYSTEM 2 - 2 1/2" X 6" ALUMINUM CURTAINWALL TO ACCEPT 1" GLASS	NA	GL1 T	2
AS11A	2.07	KAWNEER 1600 SYSTEM 2 - 2 1/2" X 6" ALUMINUM CURTAINWALL TO ACCEPT 1" GLASS	NA	GL1 T	2
AS11B	2.07	KAWNEER 1600 SYSTEM 2 - 2 1/2" X 6" ALUMINUM CURTAINWALL TO ACCEPT 1" GLASS	506C 531	GL1 GL1 T	2
AS12	2.08	KAWNEER 1600 SYSTEM 2 - 2 1/2" X 6" ALUMINUM CURTAINWALL TO ACCEPT 1" GLASS	101B	GL1 GL1 ST	1
AS13	2.08	KAWNEER 1600 SYSTEM 2 - 2 1/2" X 6" ALUMINUM CURTAINWALL TO ACCEPT 1" GLASS	NA	GL1 T	12
AS14	2.09	KAWNEER 1600 SYSTEM 2 - 2 1/2" X 6" ALUMINUM CURTAINWALL TO ACCEPT 1" GLASS	NA	GL1 T	2
CW1	2.10 - 2.11	KAWNEER 1600 SYSTEM 2 - 2 1/2" X 7 1/2" ALUMINUM CURTAINWALL TO ACCEPT 1" GLASS	NA	GL1 GL1 T GL1 S	1
CW2	2.12	KAWNEER 1600 SYSTEM 2 - 2 1/2" X 7 1/2" ALUMINUM CURTAINWALL TO ACCEPT 1" GLASS	NA	GL1 GL1 T GL1 S	1
CW3	2.13	KAWNEER 1600 SYSTEM 2 - 2 1/2" X 7 1/2" ALUMINUM CURTAINWALL TO ACCEPT 1" GLASS	NA	GL1 GL1 T GL1 S	1
CW4	2.14	KAWNEER 1600 SYSTEM 2 - 2 1/2" X 7 1/2" ALUMINUM CURTAINWALL TO ACCEPT 1" GLASS	102A	GL1 GL1 T GL1 S	1
CW5	2.15	KAWNEER 1600 SYSTEM 2 - 2 1/2" X 7 1/2" ALUMINUM CURTAINWALL TO ACCEPT 1" GLASS	NA	GL1 GL1 T GL1 S	1
CW6A	2.16	KAWNEER 1600 SYSTEM 2 - 2 1/2" X 7 1/2" ALUMINUM CURTAINWALL TO ACCEPT 1" GLASS	NA	GL1 T GL1 S	2
CW6B	2.17	KAWNEER 1600 SYSTEM 2 - 2 1/2" X 10 1/2" ALUMINUM CURTAINWALL TO ACCEPT 1" GLASS	NA	GL1 GL1 T	1
CW6BS	2.18	KAWNEER 1600 SYSTEM 2 - 2 1/2" X 10 1/2" ALUMINUM CURTAINWALL TO ACCEPT 1" GLASS	NA	GL1 T GL1 S	1
CW7A	2.19	KAWNEER 1600 SYSTEM 2 - 2 1/2" X 7 1/2" ALUMINUM CURTAINWALL TO ACCEPT 1" GLASS	NA	GL1 T GL1 S	2
CW7B	2.20	KAWNEER 1600 SYSTEM 2 - 2 1/2" X 10 1/2" ALUMINUM CURTAINWALL TO ACCEPT 1" GLASS	NA	GL1 GL1 T	1
CW7BS	2.21	KAWNEER 1600 SYSTEM 2 - 2 1/2" X 10 1/2" ALUMINUM CURTAINWALL TO ACCEPT 1" GLASS	NA	GL1 T GL1 S	1
CW8A	2.22	KAWNEER 1600 SYSTEM 2 - 2 1/2" X 7 1/2" ALUMINUM CURTAINWALL TO ACCEPT 1" GLASS	NA	GL1 T GL1 S	2
CW8B	2.23	KAWNEER 1600 SYSTEM 2 - 2 1/2" X 10 1/2" ALUMINUM CURTAINWALL TO ACCEPT 1" GLASS	NA	GL1 GL1 T	1
CW8BS	2.24	KAWNEER 1600 SYSTEM 2 - 2 1/2" X 10 1/2" ALUMINUM CURTAINWALL TO ACCEPT 1" GLASS	NA	GL1 T GL1 S	1
CW9	2.25 - 2.26	KAWNEER 1600 SYSTEM 2 - 2 1/2" X 7 1/2" ALUMINUM CURTAINWALL TO ACCEPT 1" GLASS	NA	GL1 T GL1 S	1
CW10	2.27	KAWNEER 1600 SYSTEM 2 - 2 1/2" X 7 1/2" ALUMINUM CURTAINWALL TO ACCEPT 1" GLASS	338B	GL1 T GL1 S	1
CW11A	2.28	KAWNEER 1600 SYSTEM 2 - 2 1/2" X 7 1/2" ALUMINUM CURTAINWALL TO ACCEPT 1" GLASS	237B	GL1 GL1 T	1
CW11B	2.29	KAWNEER 1600 SYSTEM 2 - 2 1/2" X 7 1/2" ALUMINUM CURTAINWALL TO ACCEPT 1" GLASS	241	GL1 GL1 T	1
CW12A	2.30	KAWNEER 1600 SYSTEM 2 - 2 1/2" X 7 1/2" ALUMINUM CURTAINWALL TO ACCEPT 1" GLASS	201A	GL1 GL1 T	1
CW12B	2.30	KAWNEER 1600 SYSTEM 2 - 2 1/2" X 7 1/2" ALUMINUM CURTAINWALL TO ACCEPT 1" GLASS	201B	GL1 GL1 T	1
CW13	2.31 - 2.32	KAWNEER 1600 SYSTEM 2 - 2 1/2" X 7 1/2" ALUMINUM CURTAINWALL TO ACCEPT 1" GLASS	NA	GL1 T GL1 S	1
CW14	2.33	KAWNEER 1600 SYSTEM 2 - 2 1/2" X 7 1/2" ALUMINUM CURTAINWALL TO ACCEPT 1" GLASS	NA	GL1 GL1 T GL1 S	4
CW15	2.34	KAWNEER 1600 SYSTEM 2 - 2 1/2" X 7 1/2" ALUMINUM CURTAINWALL TO ACCEPT 1" GLASS	100	GL1 GL1 T	1
CW16A	2.35	KAWNEER 1600 SYSTEM 2 - 2 1/2" X 7 1/2" ALUMINUM CURTAINWALL TO ACCEPT 1" GLASS	NA	GL1 GL1 T GL1 S	1
CW16B	2.35	KAWNEER 1600 SYSTEM 2 - 2 1/2" X 7 1/2" ALUMINUM CURTAINWALL TO ACCEPT 1" GLASS	NA	GL1 GL1 T GL1 S	1
CW17	2.36	KAWNEER 1600 SYSTEM 2 - 2 1/2" X 7 1/2" ALUMINUM CURTAINWALL TO ACCEPT 1" GLASS	NA	GL1 GL1 T GL1 S	4
CW18	2.37	KAWNEER 1600 SYSTEM 2 - 2 1/2" X 7 1/2" ALUMINUM CURTAINWALL TO ACCEPT 1" GLASS	101A	GL1 GL1 T	1
CW19	2.38	KAWNEER 1600 SYSTEM 2 - 2 1/2" X 7 1/2" ALUMINUM CURTAINWALL TO ACCEPT 1" GLASS	NA	GL1 GL1 T	1
CW20	2.38	KAWNEER 1600 SYSTEM 2 - 2 1/2" X 7 1/2" ALUMINUM CURTAINWALL TO ACCEPT 1" GLASS	NA	GL1 GL1 T	1

GLASS SCHEDULE

SYMBOL	DESCRIPTION (SEE SUBMITTALS)
GL1	1" INSULATED VISION GLASS - 1/4" CRYSTAL GRAY HEAT STRENGTHENED W/ SNX 51/23 (#2) - 1/2" AIR SPACE W/ BLACK COLORED SPACER - 1/4" CLEAR HEAT STRENGTHENED
GL1 T	1" INSULATED VISION GLASS - 1/4" CRYSTAL GRAY TEMPERED W/ SNX 51/23 (#2) - 1/2" AIR SPACE W/ BLACK COLORED SPACER - 1/4" CLEAR TEMPERED
GL1 S	1" INSULATED VISION GLASS - 1/4" CRYSTAL GRAY HEAT STRENGTHENED W/ SNX 51/23 (#2) - 1/2" AIR SPACE W/ BLACK COLORED SPACER - 1/4" CLEAR HEAT STRENGTHENED W/ CERAMIC FRIT (#4) COLOR T.B.D.
GL1 TS	1" INSULATED VISION GLASS - 1/4" CRYSTAL GRAY TEMPERED W/ SNX 51/23 (#2) - 1/2" AIR SPACE W/ BLACK COLORED SPACER - 1/4" CLEAR TEMPERED W/ CERAMIC FRIT (#4) COLOR T.B.D.
1/4 T	1/4" CLEAR TEMPERED USED AT THE PARAPET AT CURTAINWALL CW4 & CW14

FINISH:
PEWTER (COLOR CODE #399B026)

SUNSHADE BLADE FINISH: METTALLIC COPPER (#T.B.D.)
SUNSHADE OUTRIGGER FINISH: PEWTER (#399B026)

DATE	03/22/21
DESCRIPTION	2ND REVISION (ENGINEERING)
REV.	3RD REVISION (BLDG ELEV)
	4TH REVISION (SUNSHADES)
	DATE: 04/27/21
	DRAWING SUBMISSION

SOUTHERN FIRST BANK
GREENVILLE HEADQUARTERS
GREENVILLE, SC

GRAHAM-HODGE
ASSOCIATES INC.

JOB # 20-011

DRAWN BY:	DATE:
RA	11.23.20
CHECKED BY:	DATE:
EW	11.23.20

.03

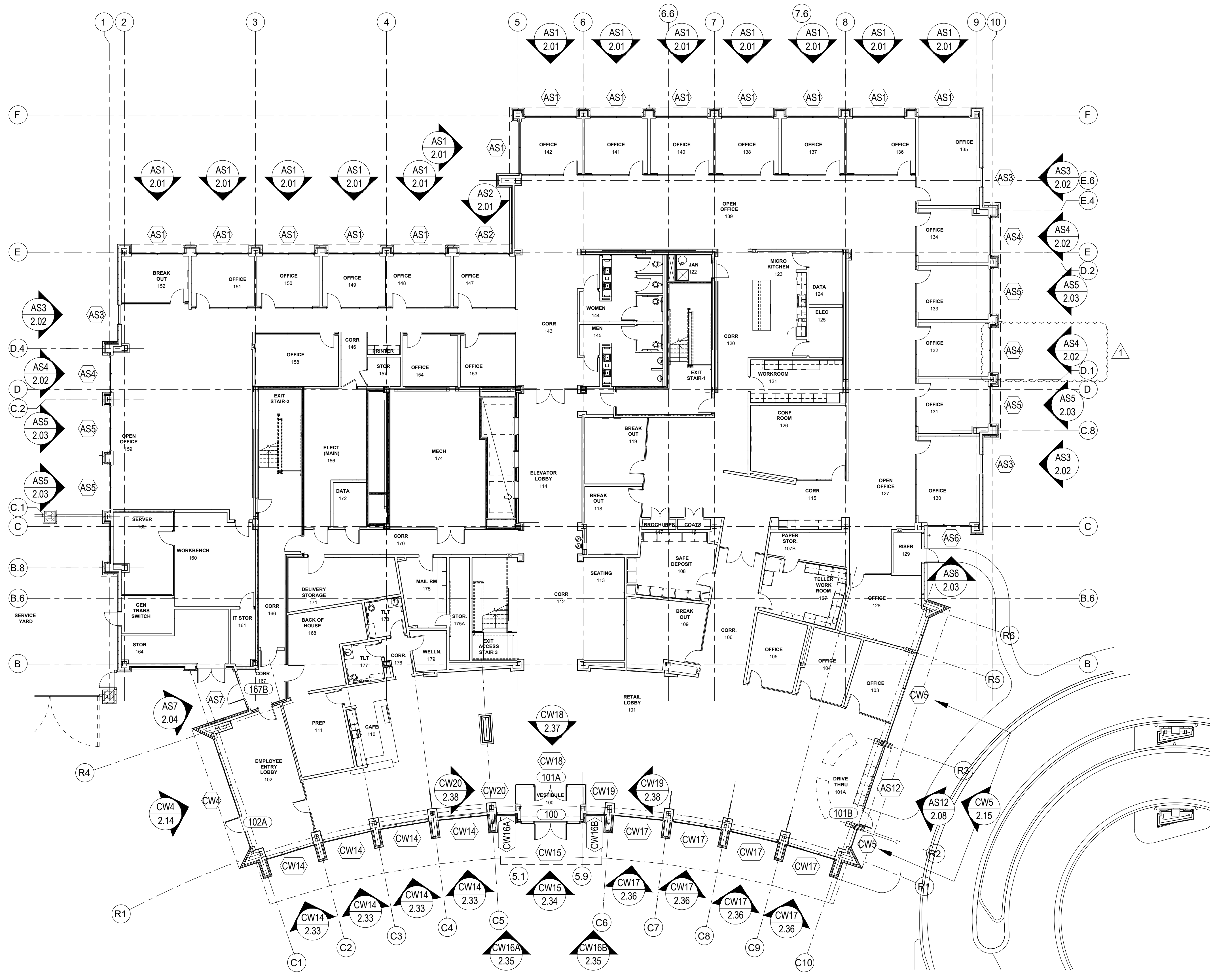

ARCH / G.C. NOTE:

FLOOR PLANS ARE PROVIDED FOR OPENING TYPE LOCATION ONLY. REFER TO SPECIFIC MARK ELEVATIONS FOR SIZE REFERENCE DIMENSIONING, MULLION SPACING, ETC.

FLOOR PLAN - LEVEL 1

NTS ARCH. REF.: A101

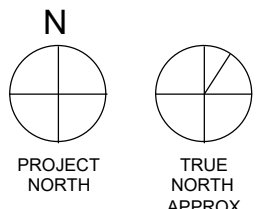

REV.	DESCRIPTION	DATE
2	2ND REVISION (ENGINEERING)	03/22/21
3	3RD REVISION (BLDG ELEV)	03/25/21
4	4TH REVISION (SHADES)	04/27/21

**SOUTHERN FIRST BANK
GREENVILLE HEADQUARTERS
GREENVILLE, SC**

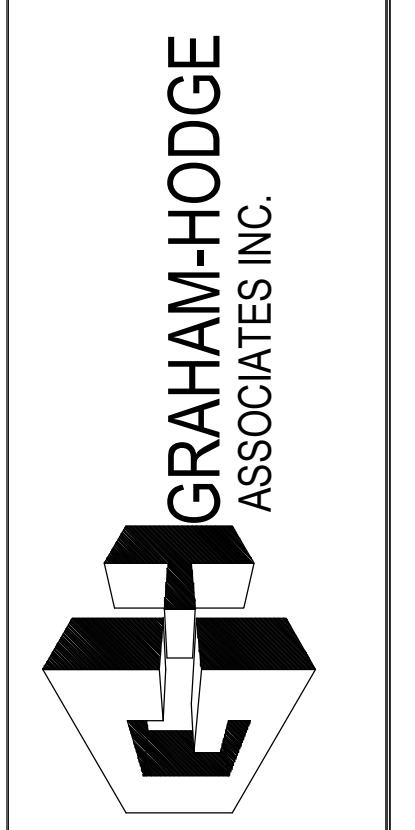

JOB # 20-011

DRAWN BY:	DATE:
RA	11.23.20
CHECKED BY:	DATE:
EW	11.23.20

1.01

DRAWING SUBMISSION

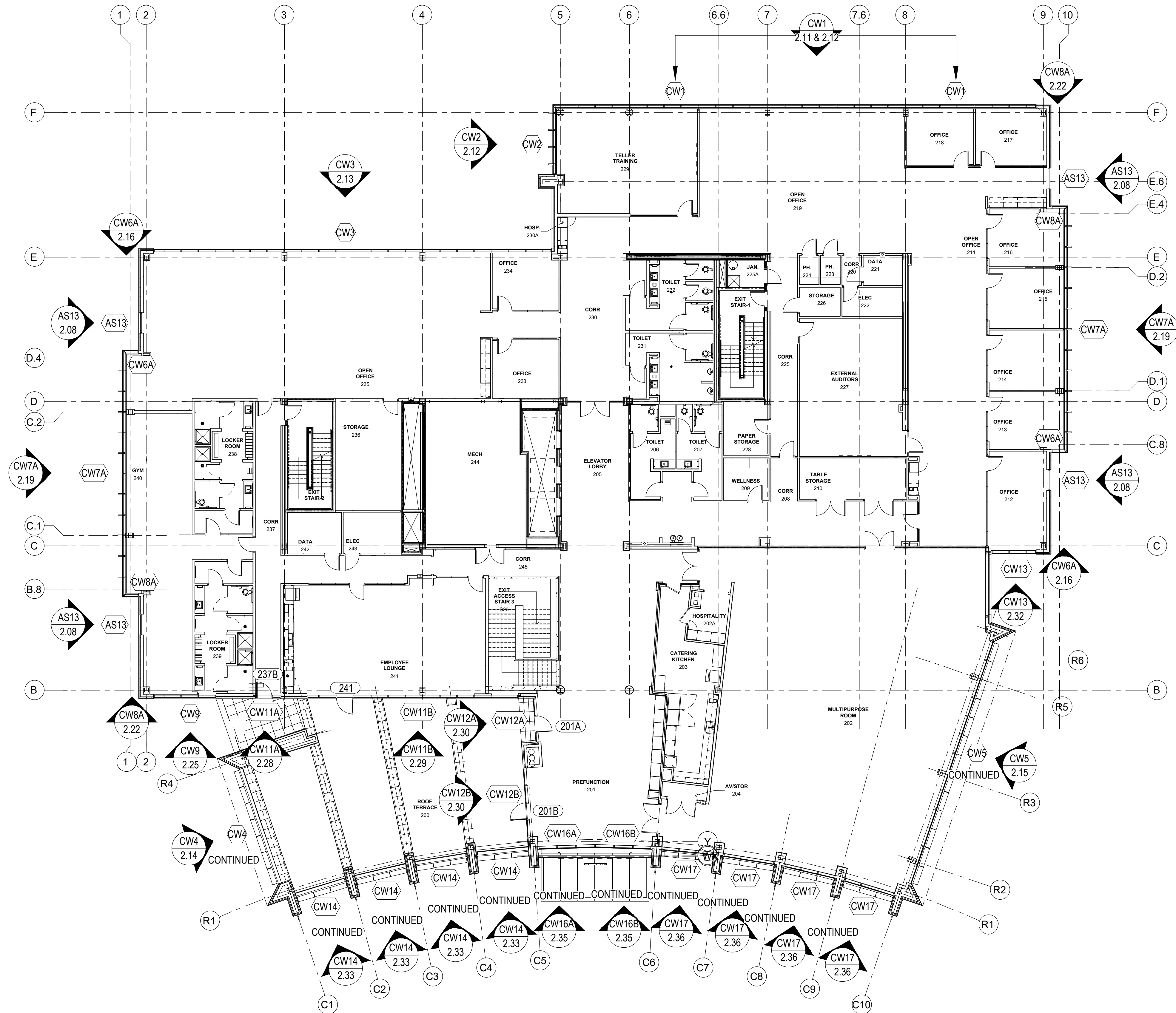

ARCH / G.C. NOTE:

FLOOR PLANS ARE PROVIDED FOR OPENING TYPE LOCATION ONLY. REFER TO SPECIFIC MARK ELEVATIONS FOR SIZE REFERENCE DIMENSIONING, MULLION SPACING, ETC.

FLOOR PLAN - LEVEL 2

NTS ARCH. REF.: A102

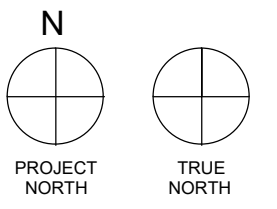

REV.	DESCRIPTION	DATE
2	2ND REVISION (ENGINEERING)	03.22.21
3	3RD REVISION (BLDG ELEV.)	03.25.21
4	4TH REVISION (SUNSHADES)	04.27.21

**SOUTHERN FIRST BANK
GREENVILLE HEADQUARTERS
GREENVILLE, SC**

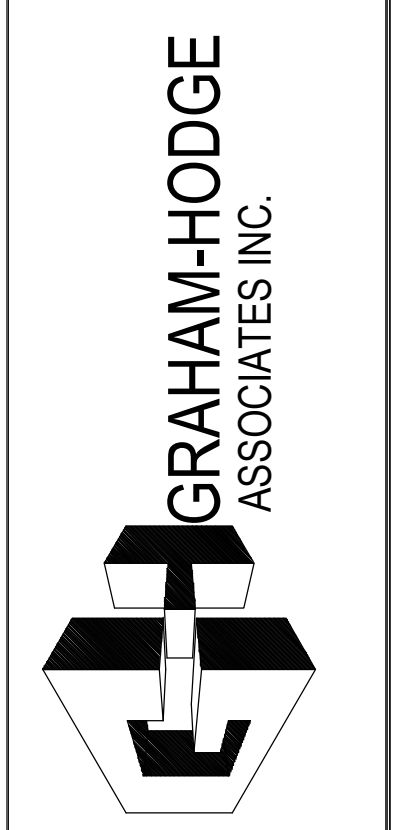

JOB # 20-011

DRAWN BY:	DATE:
RA	11.23.20
CHECKED BY:	DATE:
EW	11.23.20

1.02

DRAWING SUBMISSION

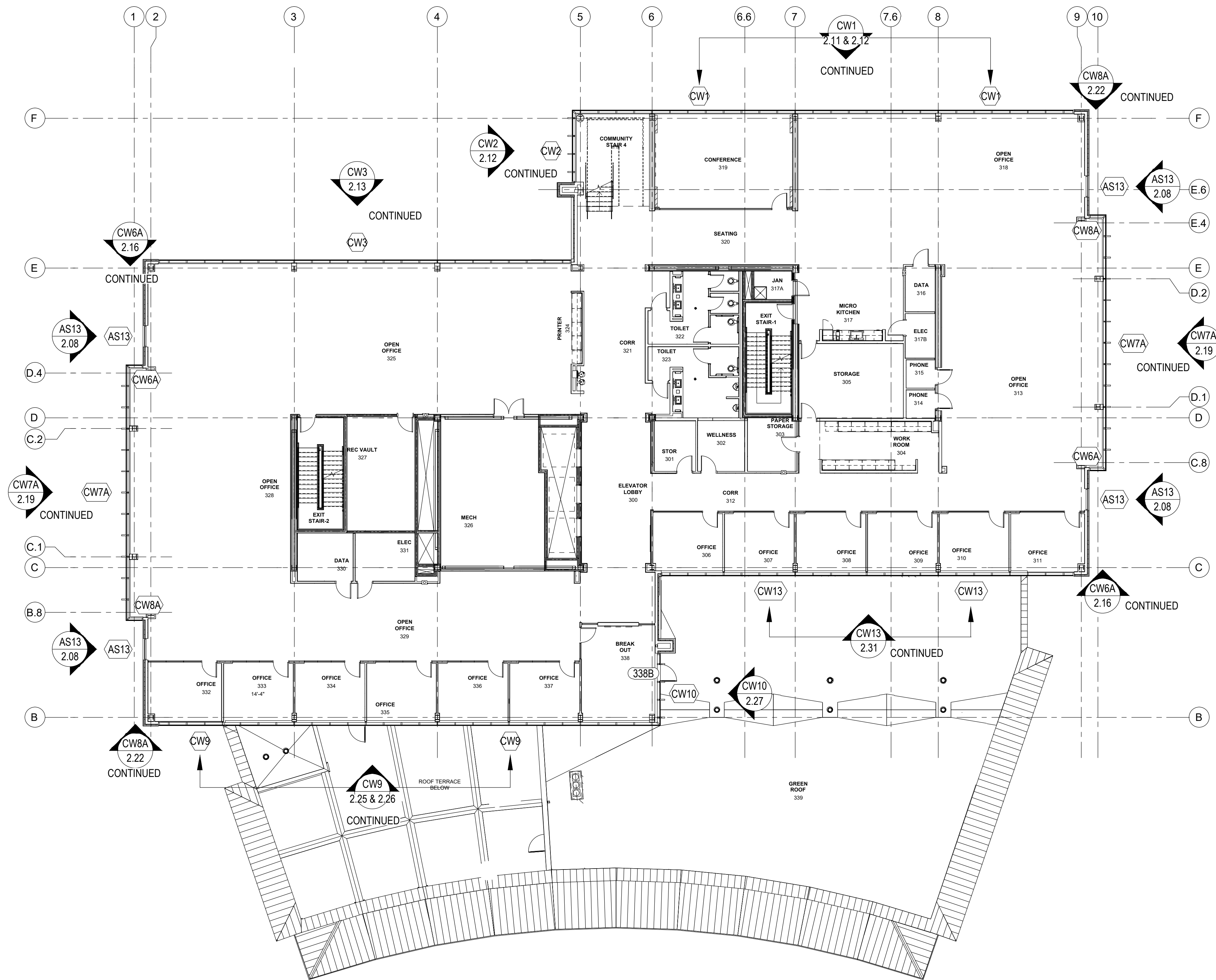

ARCH / G.C. NOTE:

FLOOR PLANS ARE PROVIDED FOR OPENING TYPE LOCATION ONLY. REFER TO SPECIFIC MARK ELEVATIONS FOR SIZE REFERENCE DIMENSIONING, MULLION SPACING, ETC.

FLOOR PLAN - LEVEL 3

NTS ARCH. REF.: A103

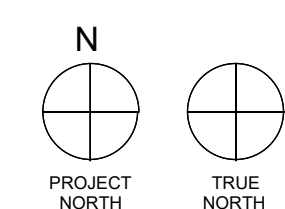

REV.	DESCRIPTION	DATE
2	2ND REVISION (ENGINEERING)	03/22/21
3	3RD REVISION (BLDG ELEV.)	03/25/21
4	4TH REVISION (SUNSHADES)	04/27/21

SOUTHERN FIRST BANK
GREENVILLE HEADQUARTERS
GREENVILLE, SC



JOB # 20-011

DRAWN BY:	DATE:
RA	11.23.20
CHECKED BY:	DATE:
EW	11.23.20

1.03

DRAWING SUBMISSION

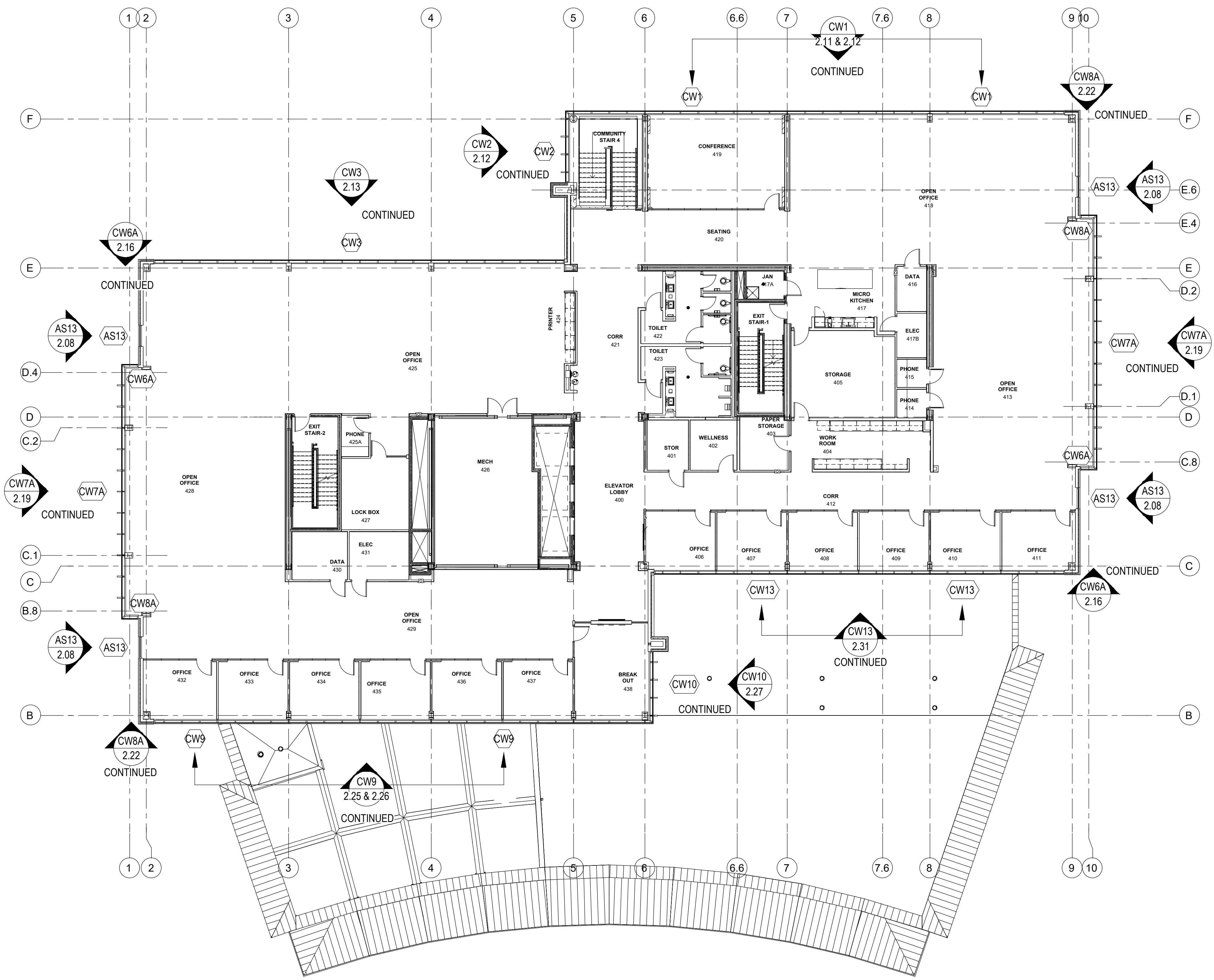

ARCH / G.C. NOTE:

FLOOR PLANS ARE PROVIDED FOR OPENING TYPE LOCATION ONLY. REFER TO SPECIFIC MARK ELEVATIONS FOR SIZE REFERENCE DIMENSIONING, MULLION SPACING, ETC.

FLOOR PLAN - LEVEL 4

NTS ARCH. REF.: A104

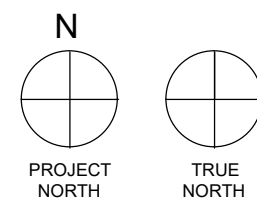

REV.	DESCRIPTION	DATE
2	2ND REVISION (ENGINEERING)	03/22/21
3	3RD REVISION (BLDG ELEV)	03/25/21
4	4TH REVISION (SUNSHADES)	04/27/21

**SOUTHERN FIRST BANK
GREENVILLE HEADQUARTERS
GREENVILLE, SC**

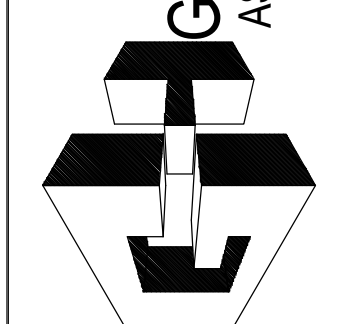

**GRAHAM-HODGE
ASSOCIATES INC.**

JOB # 20-011

DRAWN BY:	DATE:
RA	11.23.20
CHECKED BY:	DATE:
EW	11.23.20

1.04

DRAWING SUBMISSION

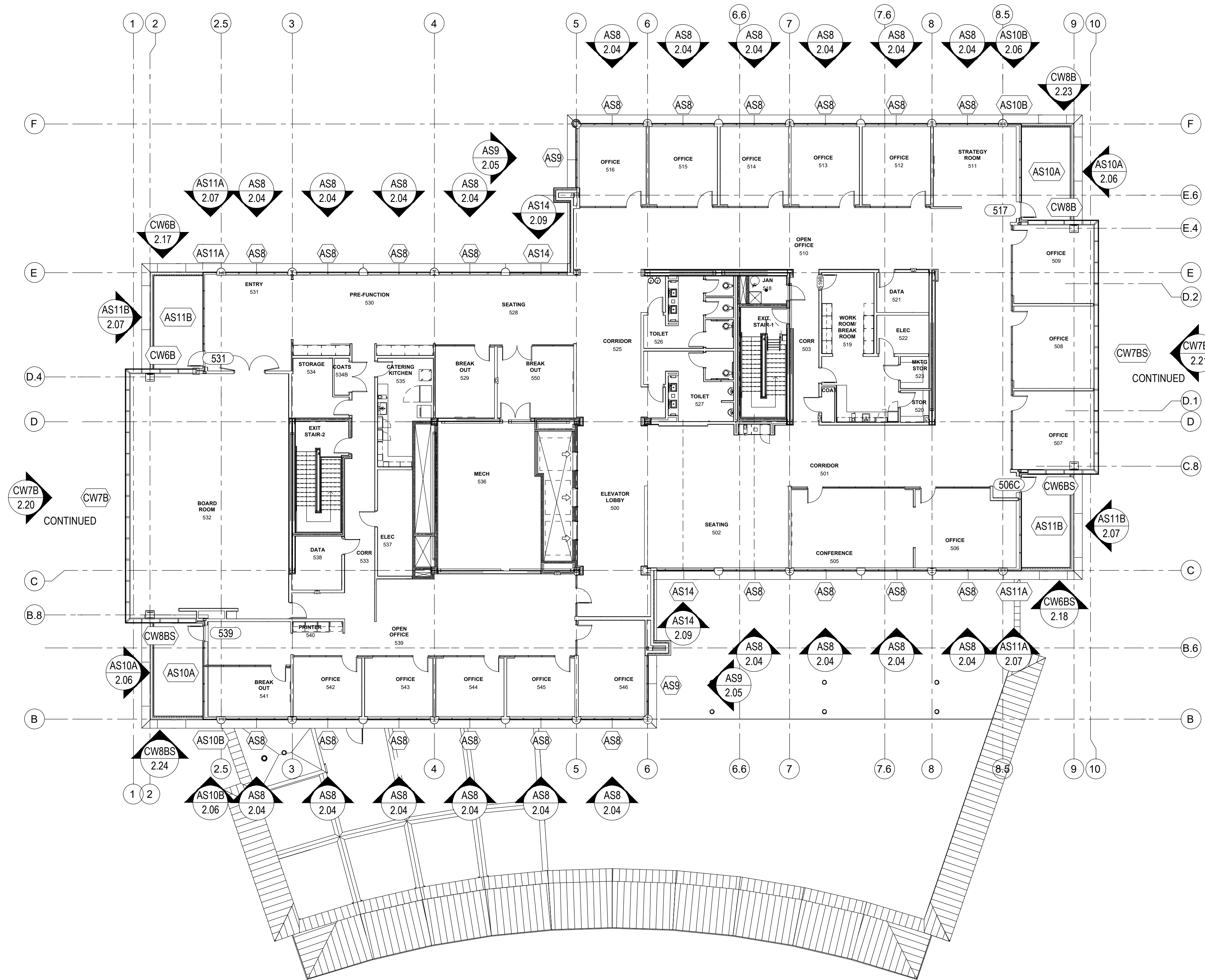

ARCH / G.C. NOTE:

FLOOR PLANS ARE PROVIDED FOR OPENING TYPE LOCATION ONLY. REFER TO SPECIFIC MARK ELEVATIONS FOR SIZE REFERENCE DIMENSIONING, MULLION SPACING, ETC.

FLOOR PLAN - LEVEL 5

NTS ARCH. REF.: A105

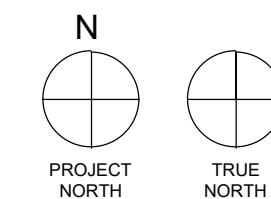

REV.	DESCRIPTION	DATE
2	2ND REVISION (ENGINEERING)	03/22/21
3	3RD REVISION (BLDG ELEV)	03/25/21
4	4TH REVISION (SUNSHADES)	04/27/21

SOUTHERN FIRST BANK
GREENVILLE HEADQUARTERS
GREENVILLE, SC



JOB # 20-011

DRAWN BY:	DATE:
RA	11.23.20
CHECKED BY:	DATE:
EW	11.23.20

1.05

DRAWING SUBMISSION

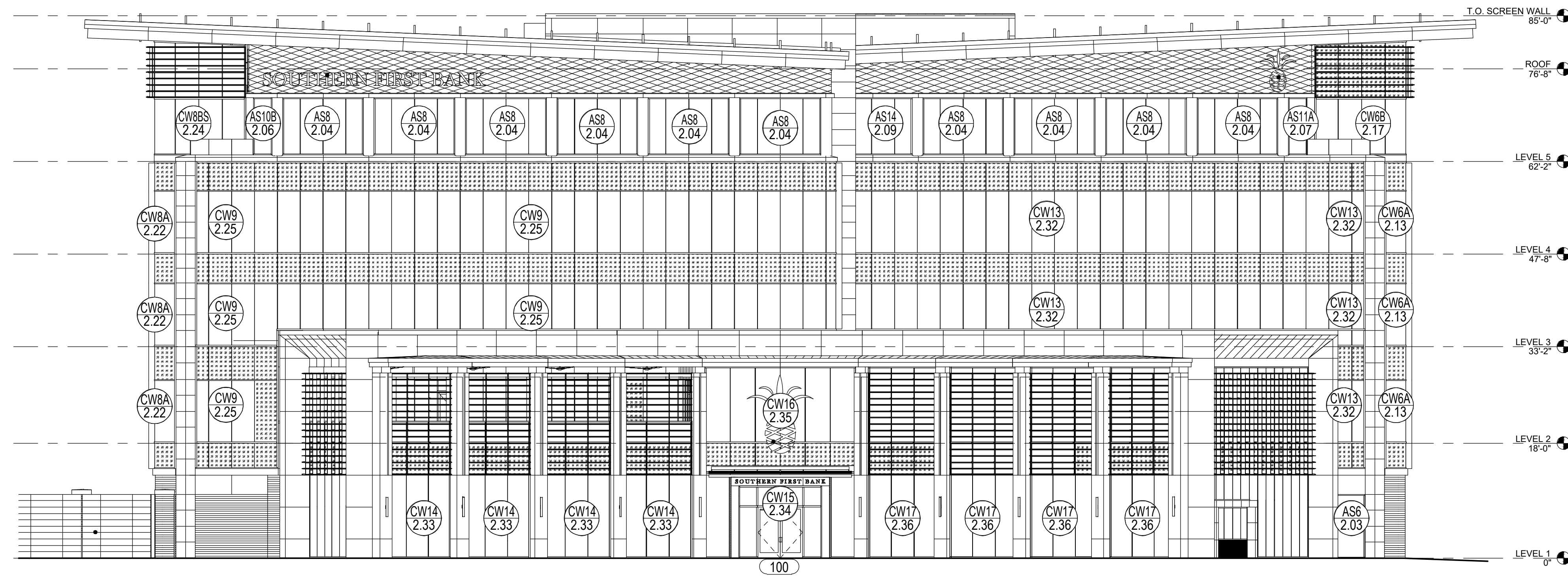

ELEVATION - SOUTH

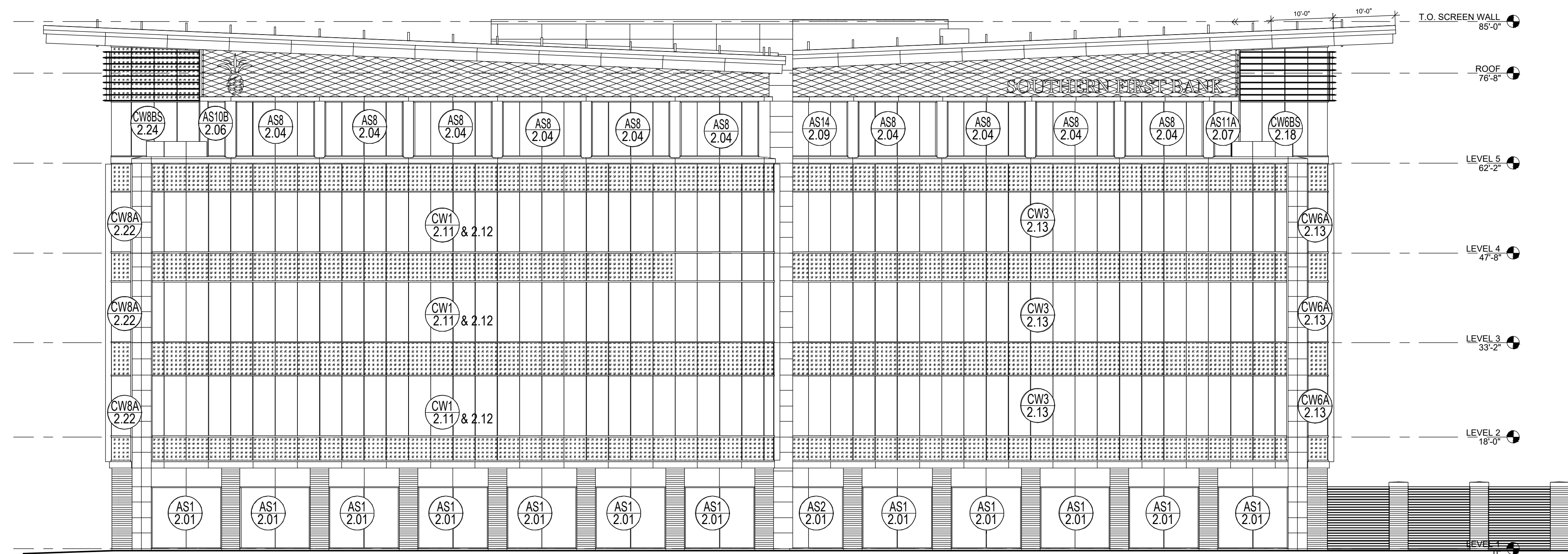

ELEVATION - NORTH

ARCH / G.C. NOTE:

FLOOR PLANS ARE PROVIDED FOR OPENING TYPE LOCATION ONLY. REFER TO SPECIFIC MARK ELEVATIONS FOR SIZE REFERENCE DIMENSIONING, MULLION SPACING, ETC.

BUILDING ELEVATIONS

NTS ARCH. REF.: A201

REV.	DESCRIPTION	DATE
2	2ND REVISION (ENGINEERING)	03/22/21
3	3RD REVISION (BLDG ELEV)	03/25/21
4	4TH REVISION (SHADERS)	04/27/21

SOUTHERN FIRST BANK
GREENVILLE HEADQUARTERS
GREENVILLE, SC



JOB # 20-011

DRAWN BY:	DATE:
RA	11.23.20
CHECKED BY:	DATE:
EW	11.23.20

1.06

DRAWING SUBMISSION

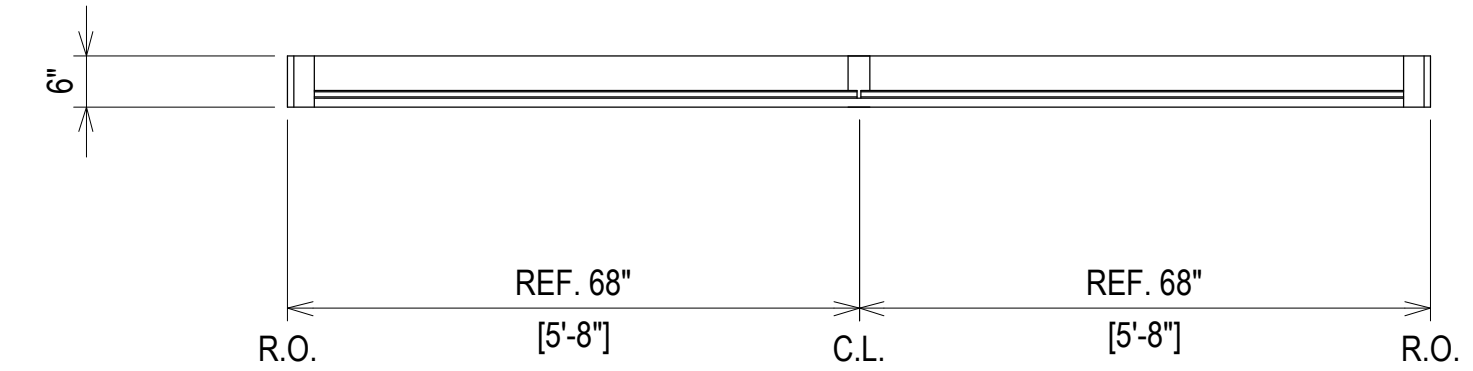
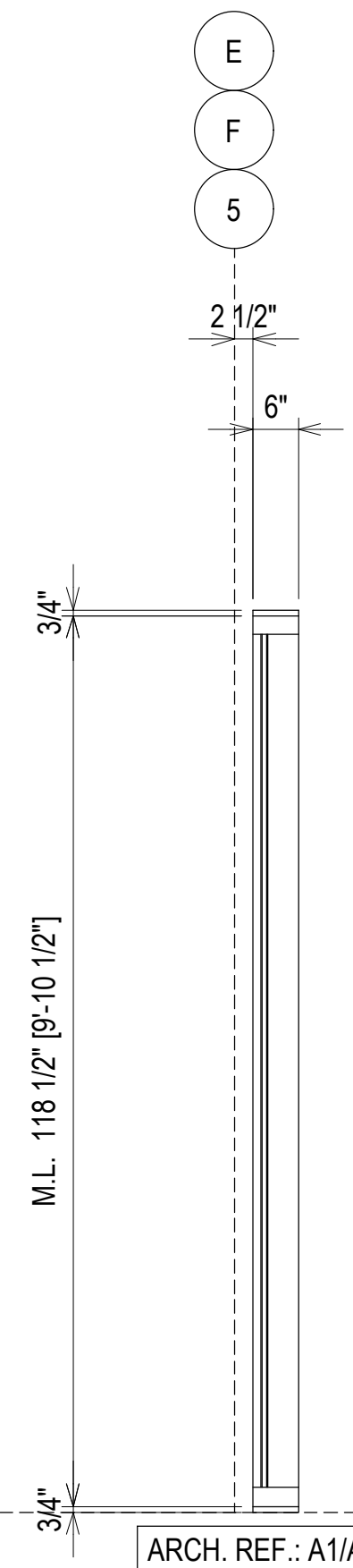
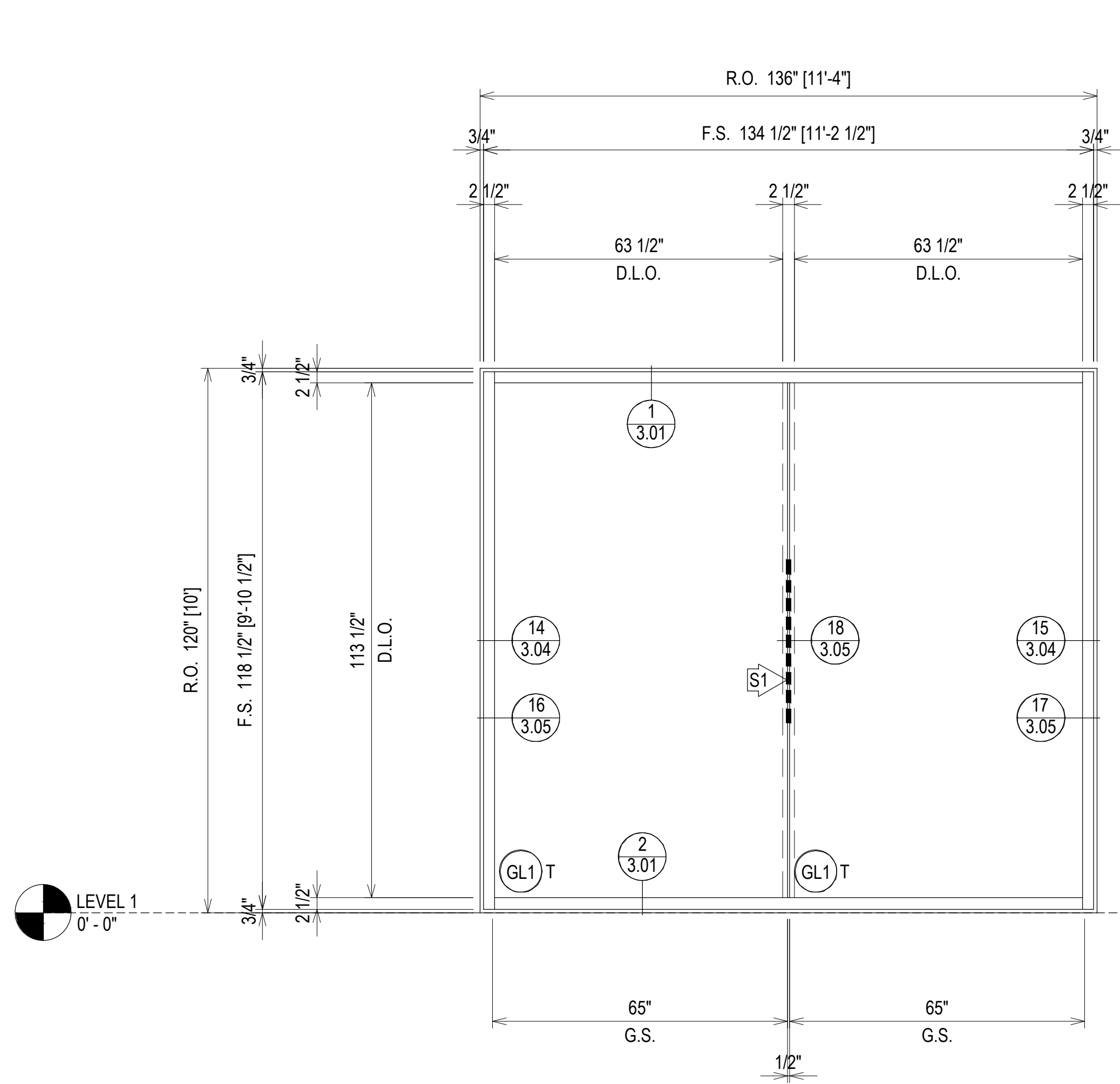

ELEVATION AS1
 SCALE: 1/2" = 1'-0"
 KAWNEER 1600 SYS. 2 - 2 1/2" X 6"
 EXTERIOR CURTAIN WALL
 1" INSULATED GLASS
 QUANTITY: 13

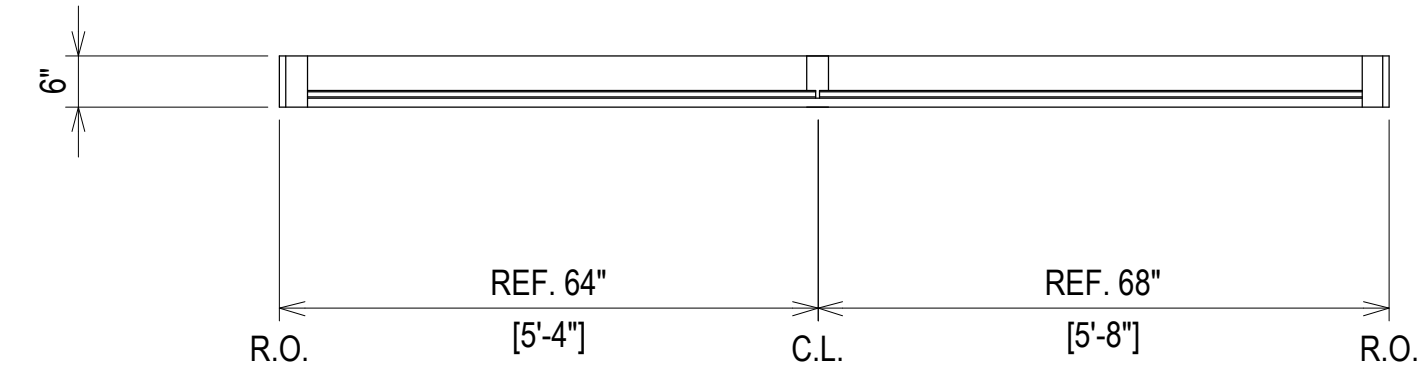

ELEVATION AS2
 SCALE: 1/2" = 1'-0"
 KAWNEER 1600 SYS. 2 - 2 1/2" X 6"
 EXTERIOR CURTAIN WALL
 1" INSULATED GLASS
 QUANTITY: 1

162-026 MULLION WITH 162-362 STEEL (3'-0" LENGTH)
 LOCATED 41" TO 77" FROM THE BOTTOM OF THE MULLION

162-026 MULLION WITH 162-362 STEEL (3'-0" LENGTH)
 LOCATED 41" TO 77" FROM THE BOTTOM OF THE MULLION

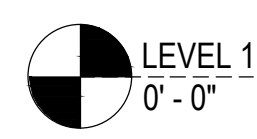

REV.	DESCRIPTION	DATE
2	2ND REVISION (ENGINEERING)	03.22.21
3	3RD REVISION (BLDG ELEV.)	03.25.21
4	4TH REVISION (SHADES)	04.27.21
NO	DESCRIPTION	

**SOUTHERN FIRST BANK
 GREENVILLE HEADQUARTERS
 GREENVILLE, SC**



JOB # 20-011

DRAWN BY:	DATE:
RA	11.23.20
CHECKED BY:	DATE:
EW	11.23.20

ERECTOR / G.C. NOTE:
 PLEASE FIELD VERIFY ALL DIMENSIONS

2.01

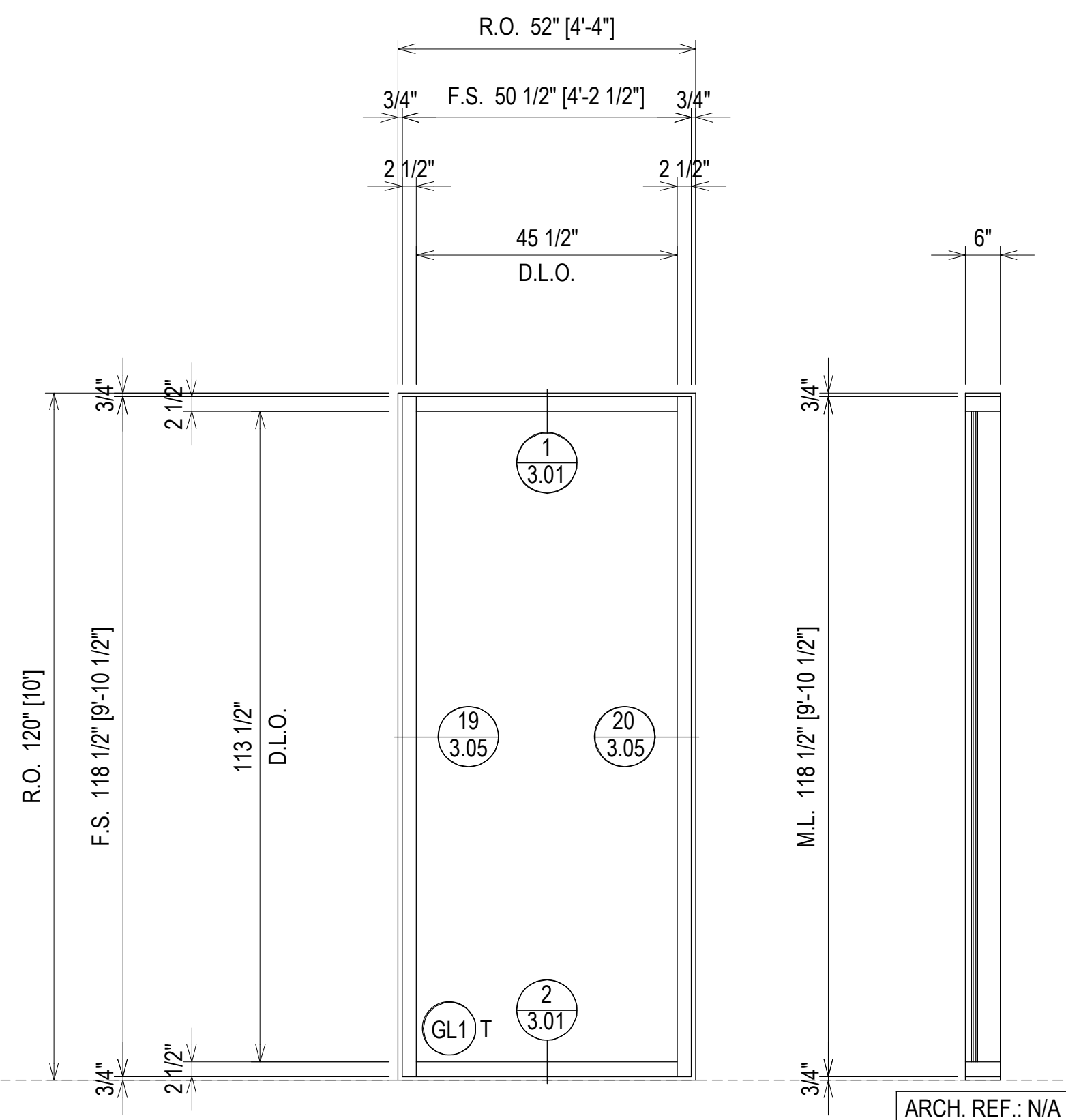
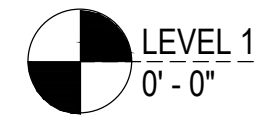

ELEVATION AS3
 SCALE: 1/2" = 1'-0"
 KAWNEER 1600 SYS. 2 - 2 1/2" X 6"
 EXTERIOR CURTAIN WALL
 1" INSULATED GLASS
 QUANTITY: 3

1 WEST
 2 EAST

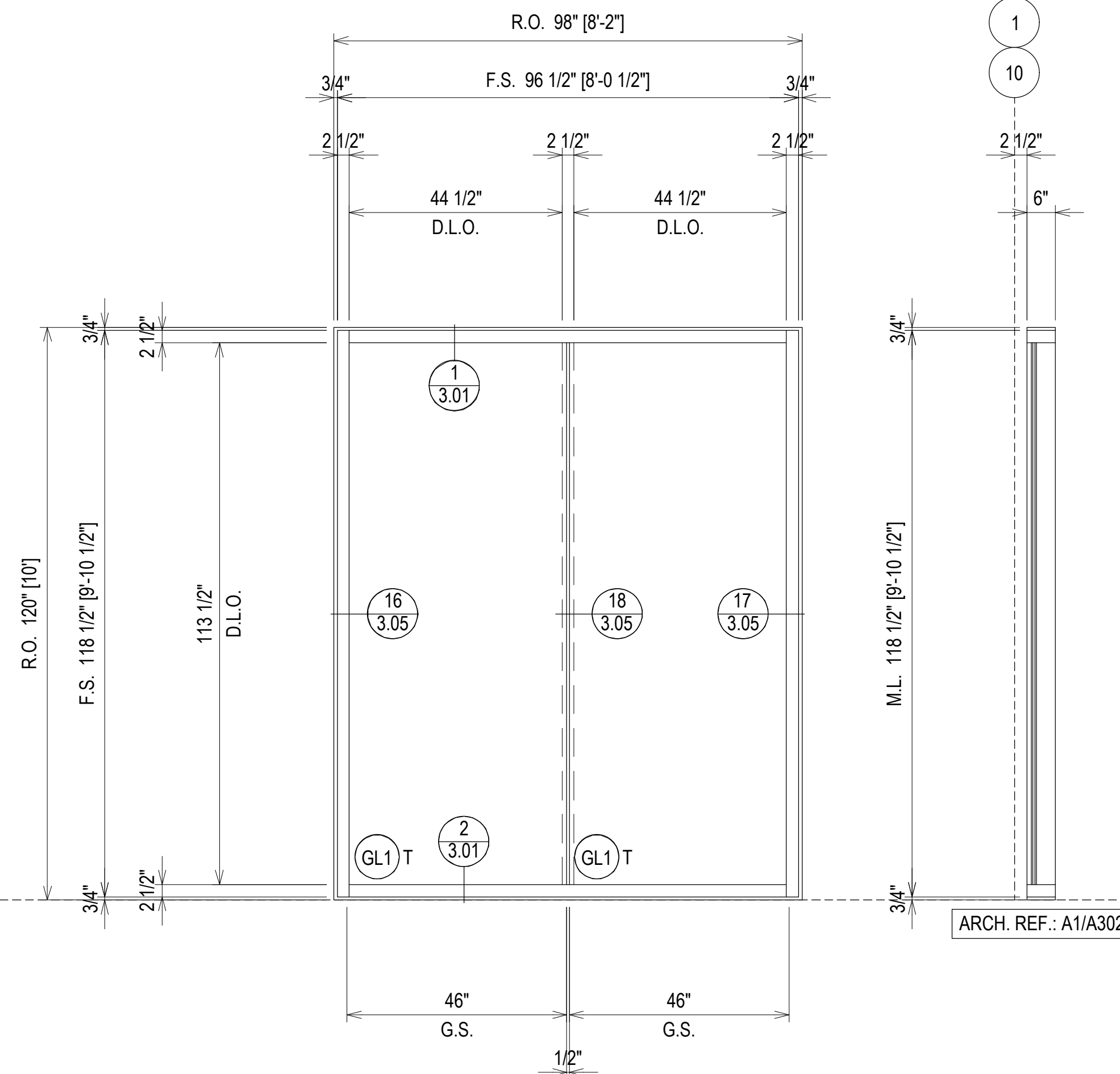
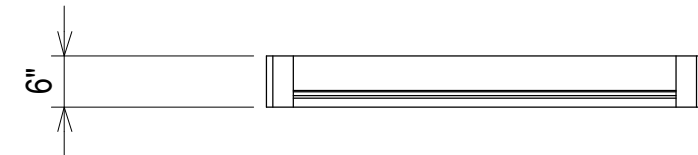

ELEVATION AS4
 SCALE: 1/2" = 1'-0"
 KAWNEER 1600 SYS. 2 - 2 1/2" X 6"
 EXTERIOR CURTAIN WALL
 1" INSULATED GLASS
 QUANTITY: 3

1 WEST
 2 EAST

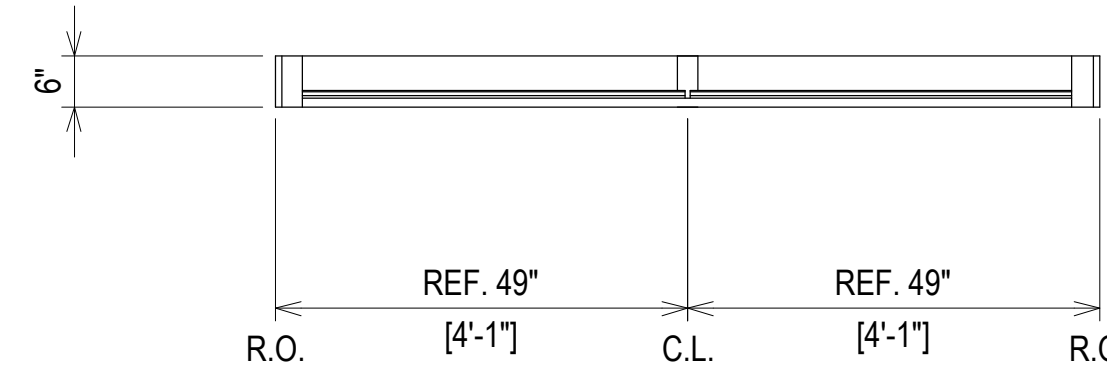

REV.	DESCRIPTION	DATE
2	2ND REVISION (ENGINEERING)	03.22.21
3	3RD REVISION (BLDG ELEV.)	03.25.21
4	4TH REVISION (SHADES)	04.27.21
NO	DESCRIPTION	
DRAWING SUBMISSION		

**SOUTHERN FIRST BANK
 GREENVILLE HEADQUARTERS
 GREENVILLE, SC**



JOB # 20-011

DRAWN BY:	DATE:
RA	11.23.20
CHECKED BY:	DATE:
EW	11.23.20

ERECTOR / G.C. NOTE:
 PLEASE FIELD VERIFY ALL DIMENSIONS

2.02

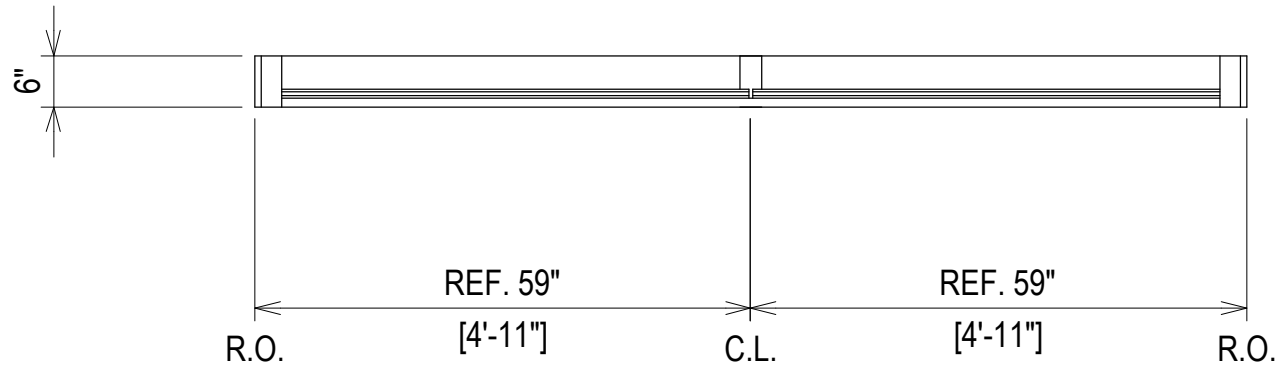
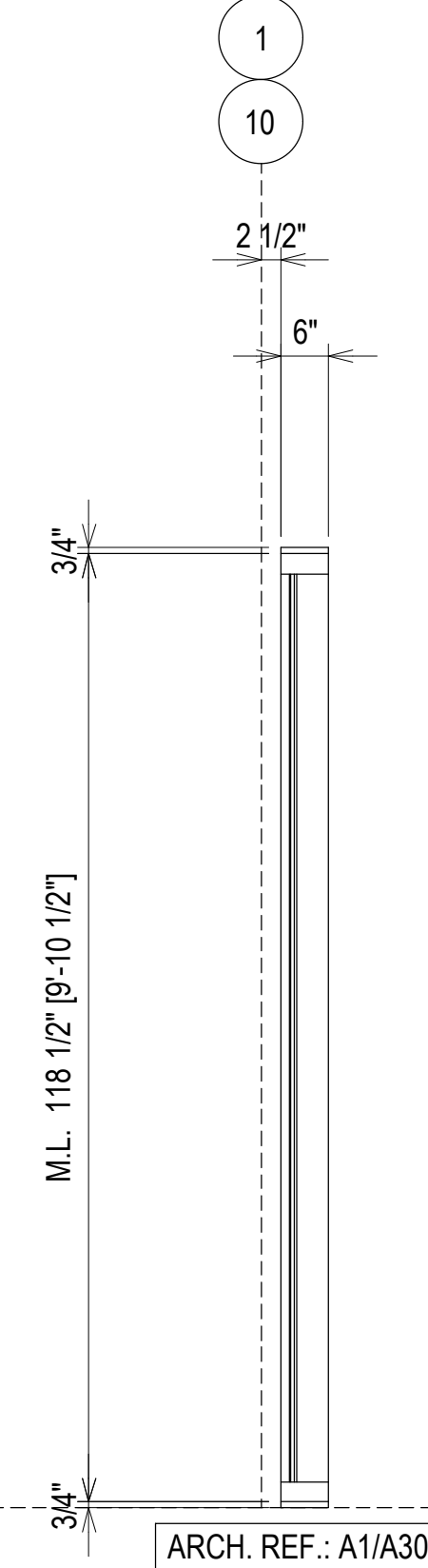
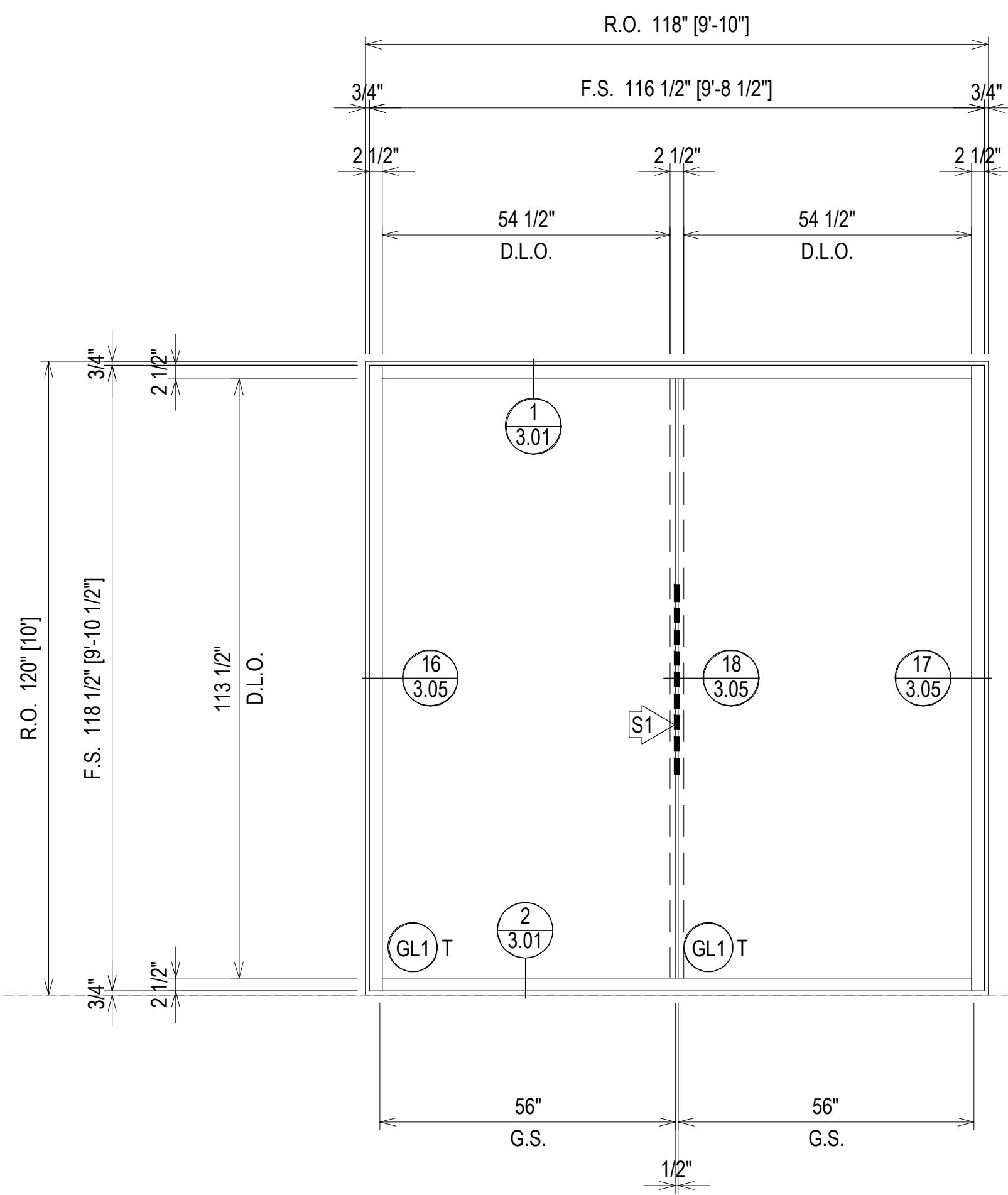
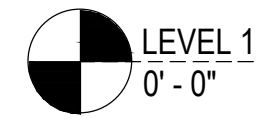

ELEVATION AS5
 SCALE: 1/2" = 1'-0"
 KAWNEER 1600 SYS. 2 - 2 1/2" X 6"
 EXTERIOR CURTAIN WALL
 1" INSULATED GLASS
 QUANTITY: 4

2 WEST
 2 EAST

S1 162-026 MULLION WITH 162-362 STEEL (3'-0" LENGTH)
 LOCATED 41" TO 77" FROM THE BOTTOM OF THE MULLION

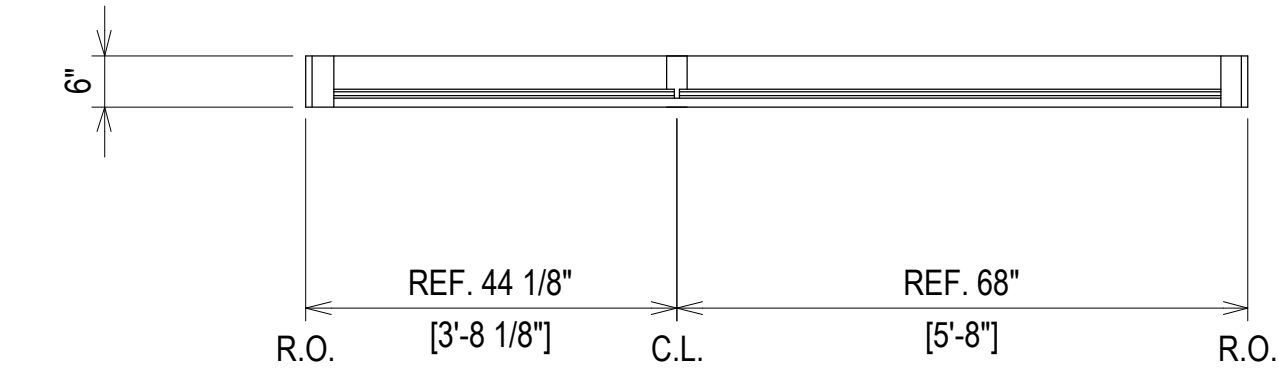
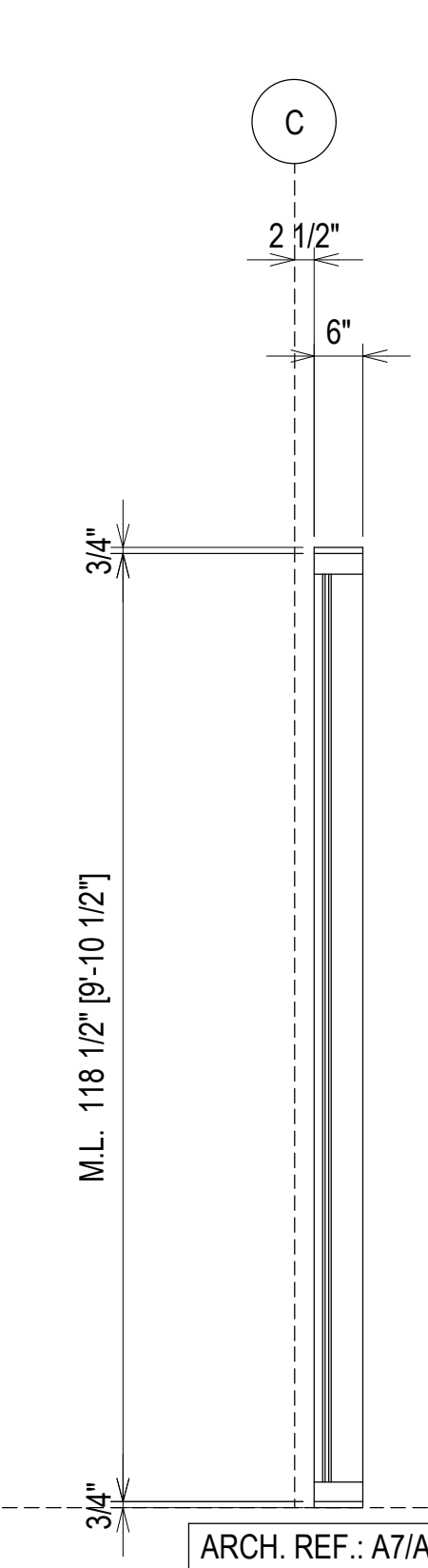
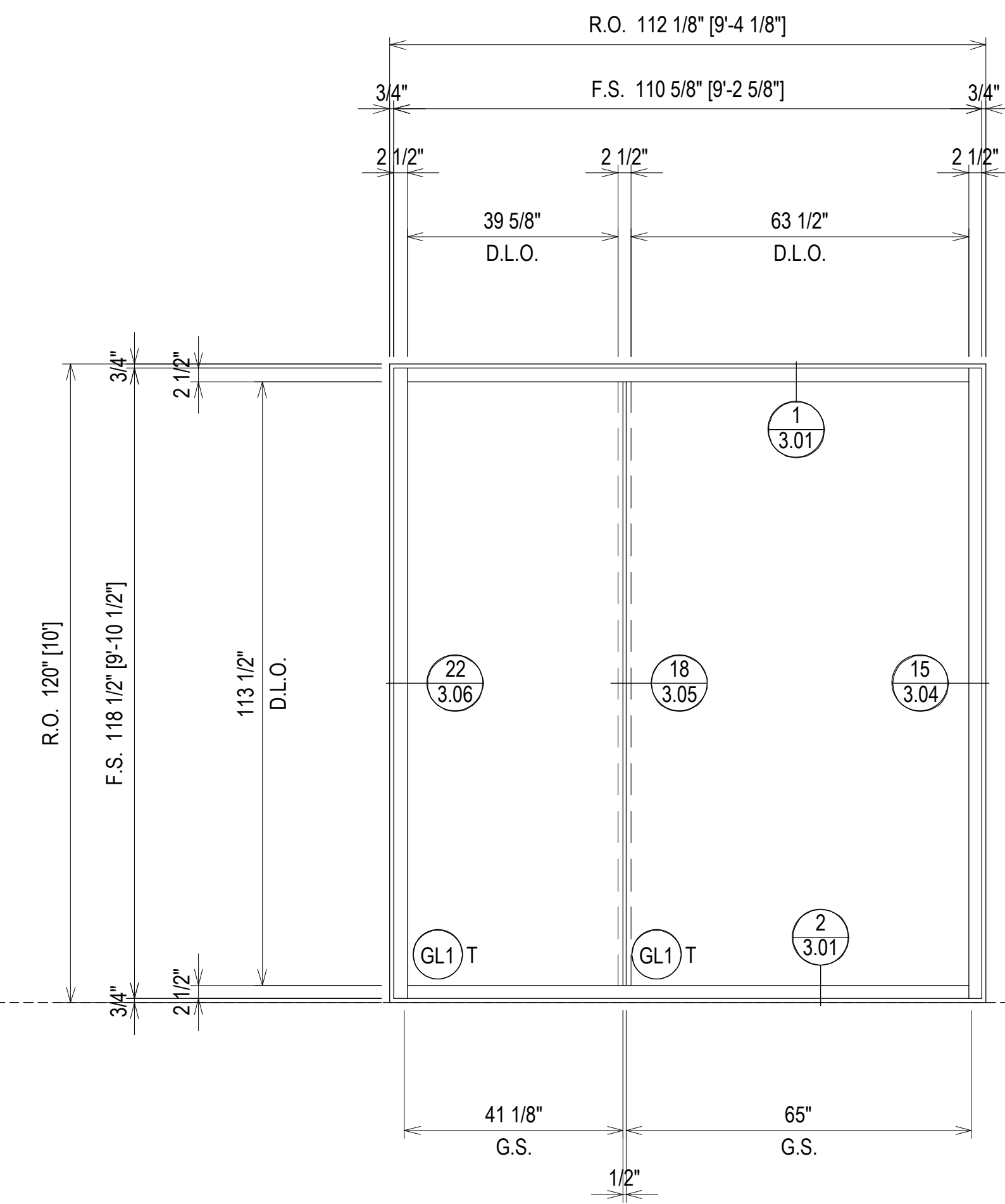

ELEVATION AS6
 SCALE: 1/2" = 1'-0"
 KAWNEER 1600 SYS. 2 - 2 1/2" X 6"
 EXTERIOR CURTAIN WALL
 1" INSULATED GLASS
 QUANTITY: 1

REV.	DESCRIPTION	DATE
2	2ND REVISION (ENGINEERING)	03/22/21
3	3RD REVISION (BLDG ELEV)	03/25/21
4	4TH REVISION (SHADERS)	04/27/21
NO	DESCRIPTION	
DRAWING SUBMISSION		

SOUTHERN FIRST BANK
GREENVILLE HEADQUARTERS
GREENVILLE, SC



JOB # 20-011

DRAWN BY:	DATE:
RA	11.23.20
CHECKED BY:	DATE:
EW	11.23.20

ERECTOR / G.C. NOTE:
 PLEASE FIELD VERIFY ALL DIMENSIONS

2.03

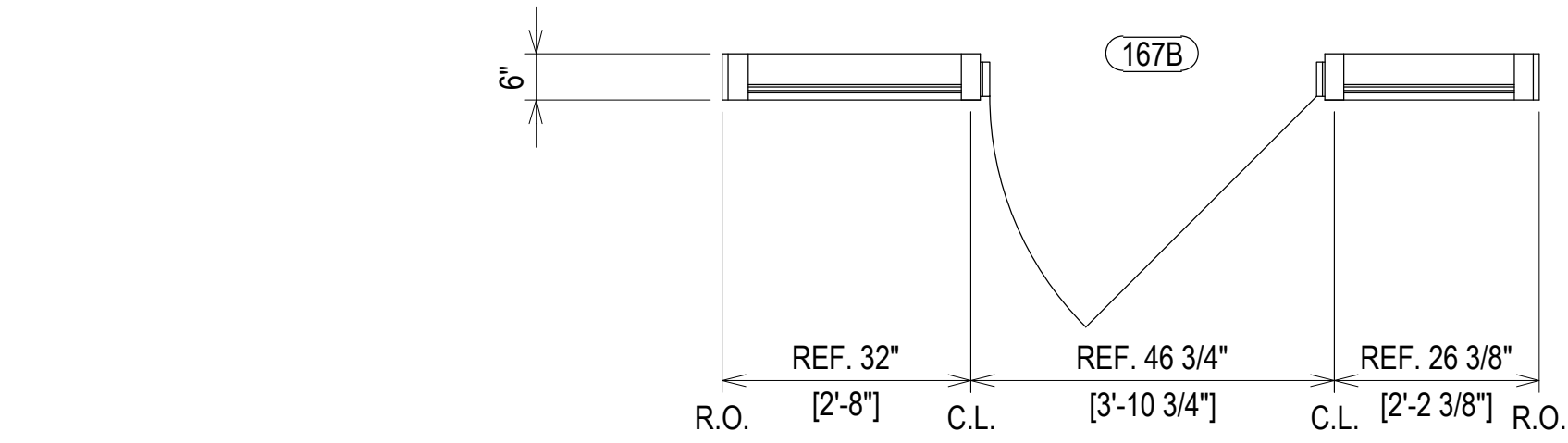
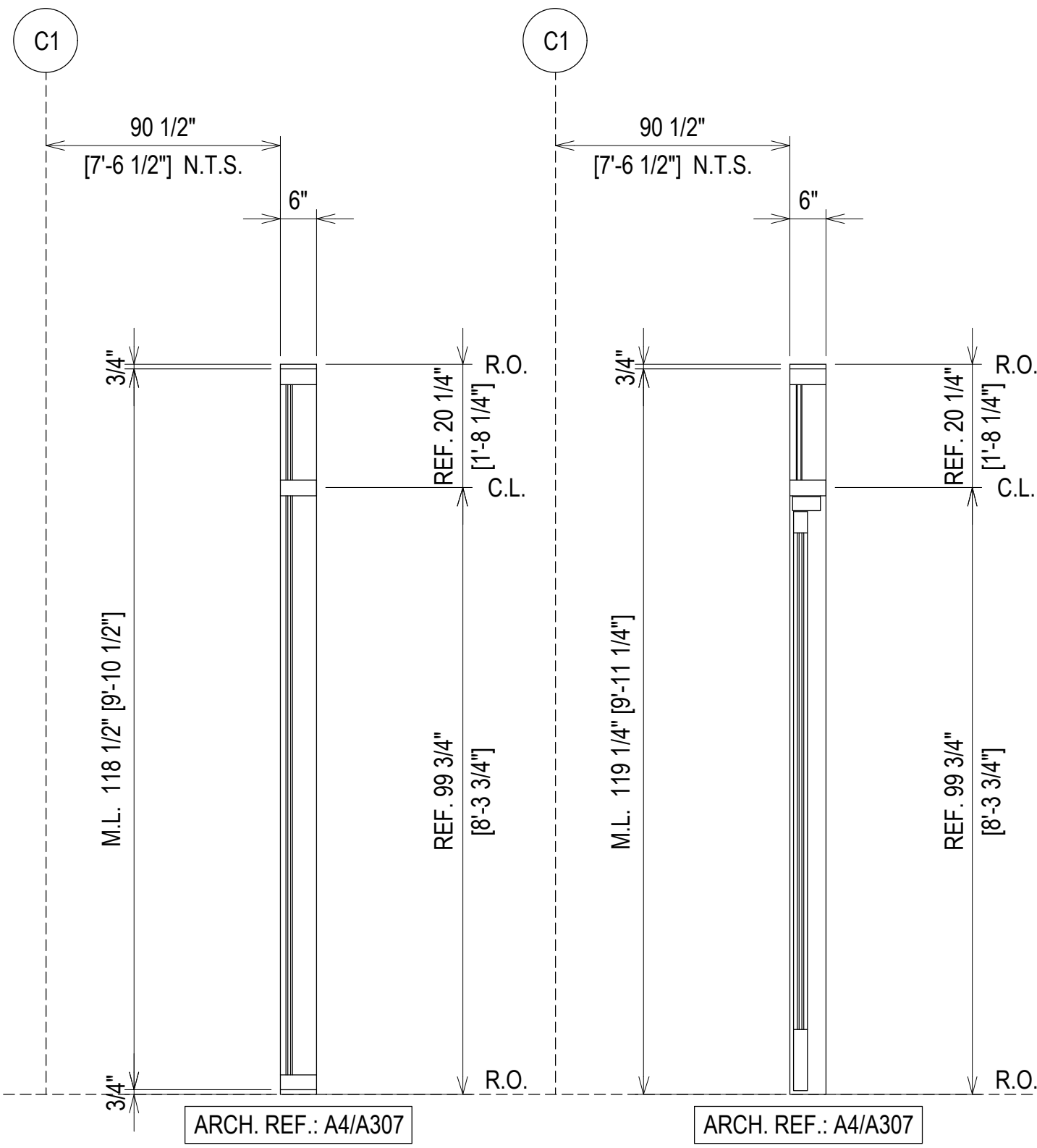
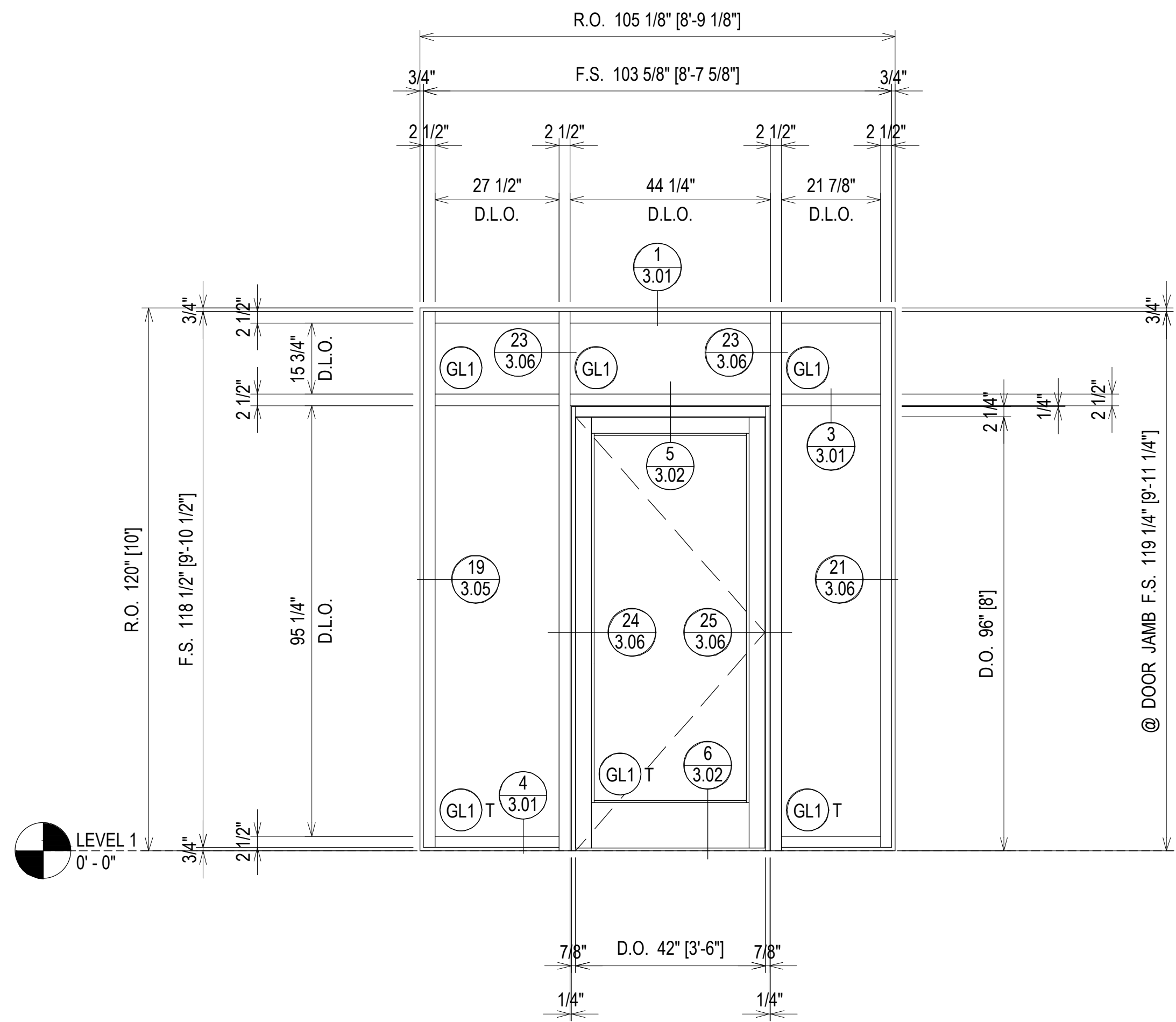

ELEVATION AS7
 SCALE: 1/2" = 1'-0"
 KAWNEER 1600 SYS. 1 - 2 1/2" X 6"
 EXTERIOR CURTAIN WALL
 1" INSULATED GLASS
 QUANTITY: 1

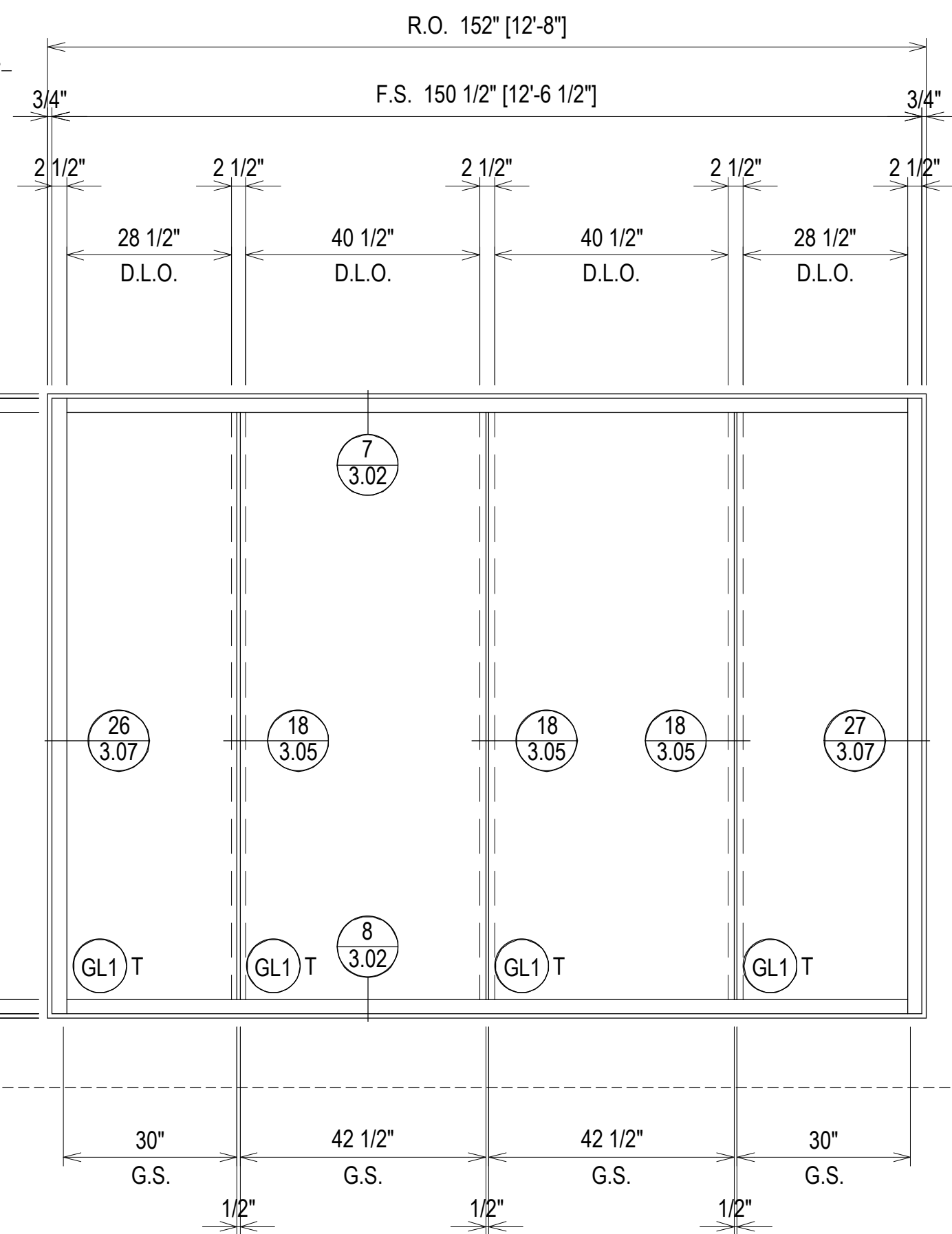

LEVEL 5
62'-2"

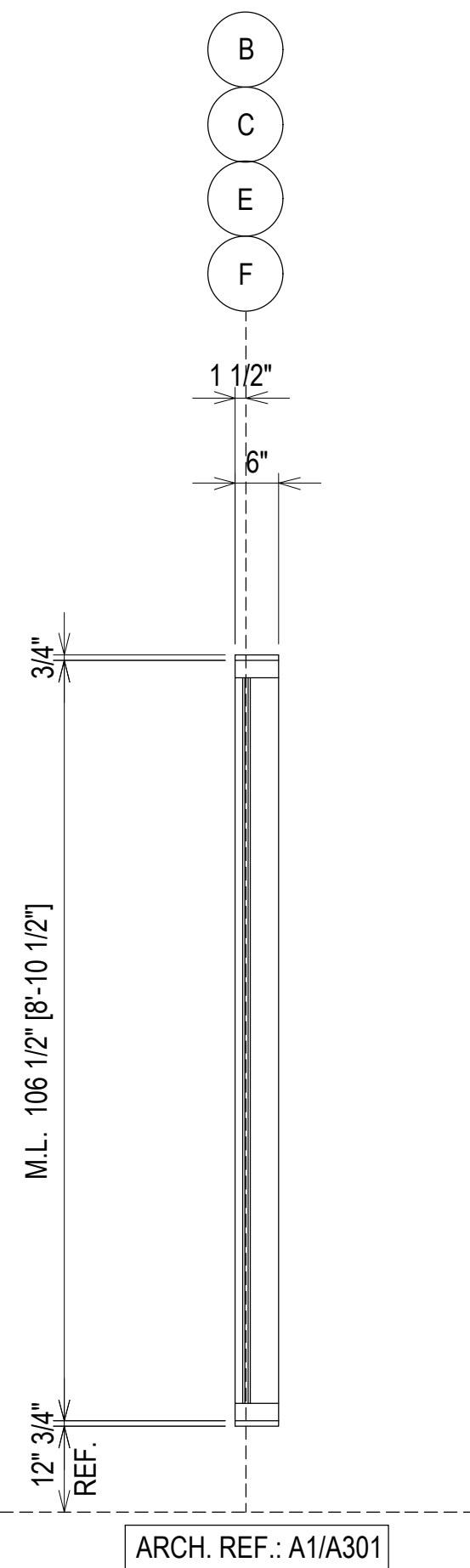
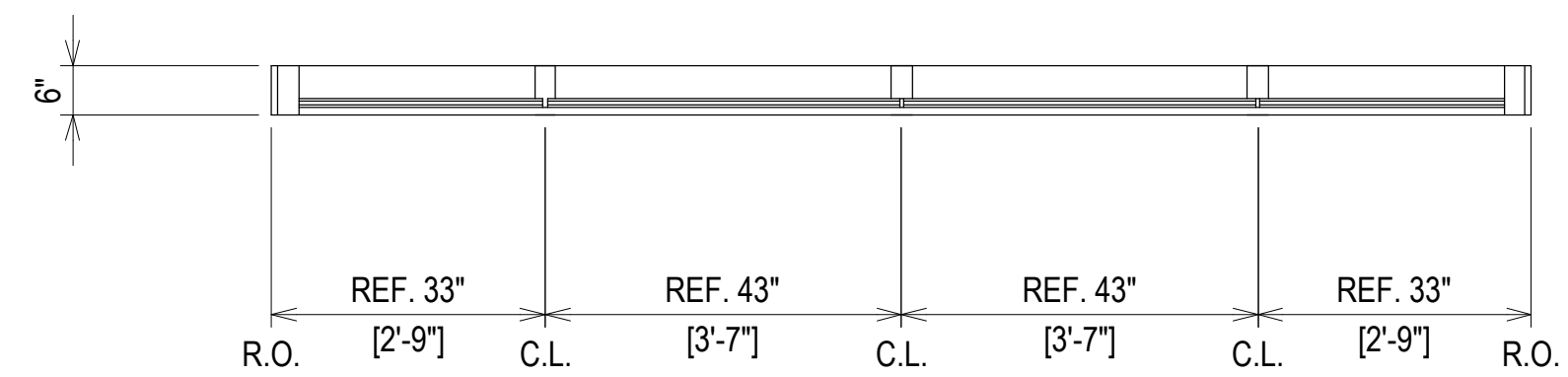

ELEVATION AS8
 SCALE: 1/2" = 1'-0"
 KAWNEER 1600 SYS. 2 - 2 1/2" X 6"
 EXTERIOR CURTAIN WALL
 1" INSULATED GLASS
 QUANTITY: 20

ERECTOR / G.C. NOTE:
 PLEASE FIELD VERIFY ALL DIMENSIONS

REV.	DESCRIPTION	DATE
2	2ND REVISION (ENGINEERING)	03/22/21
3	3RD REVISION (BLDG ELEV)	03/25/21
4	4TH REVISION (SHADERS)	04/27/21
NO	DESCRIPTION	
	DRAWING SUBMISSION	

SOUTHERN FIRST BANK
GREENVILLE HEADQUARTERS
GREENVILLE, SC



JOB # 20-011

DRAWN BY:	DATE:
RA	11.23.20
CHECKED BY:	DATE:
EW	11.23.20

2.04

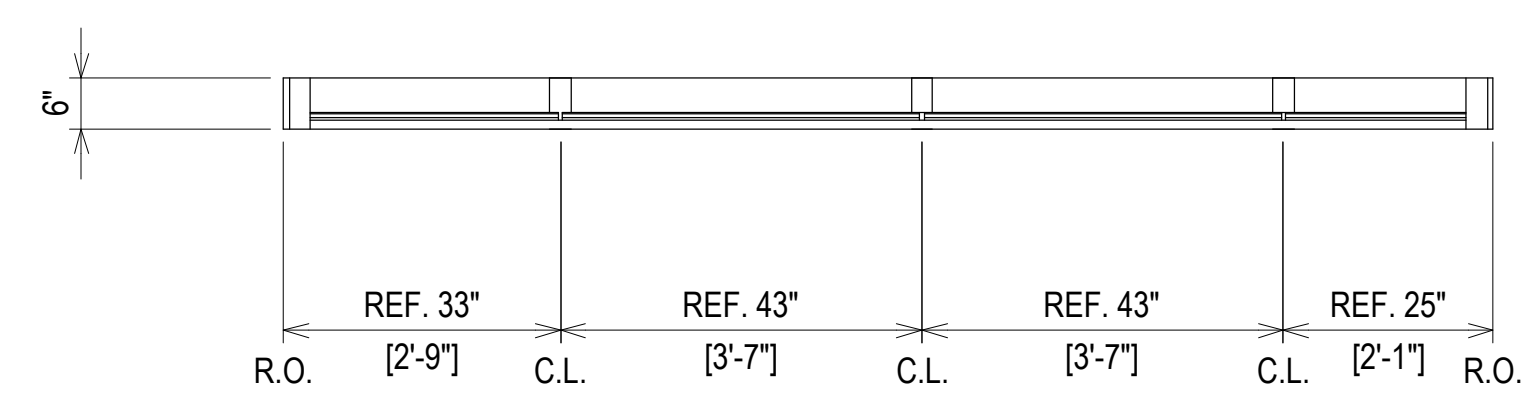
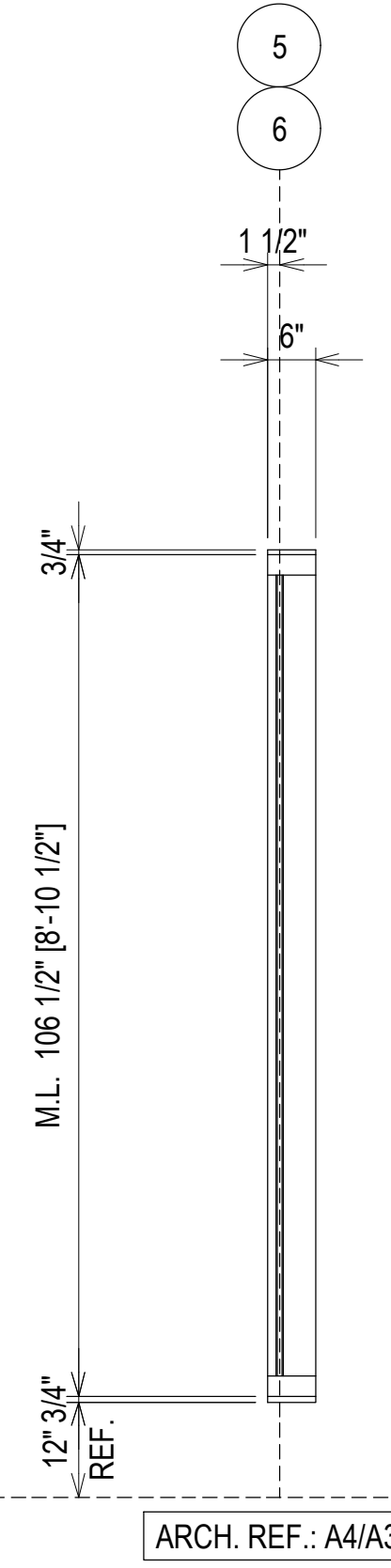
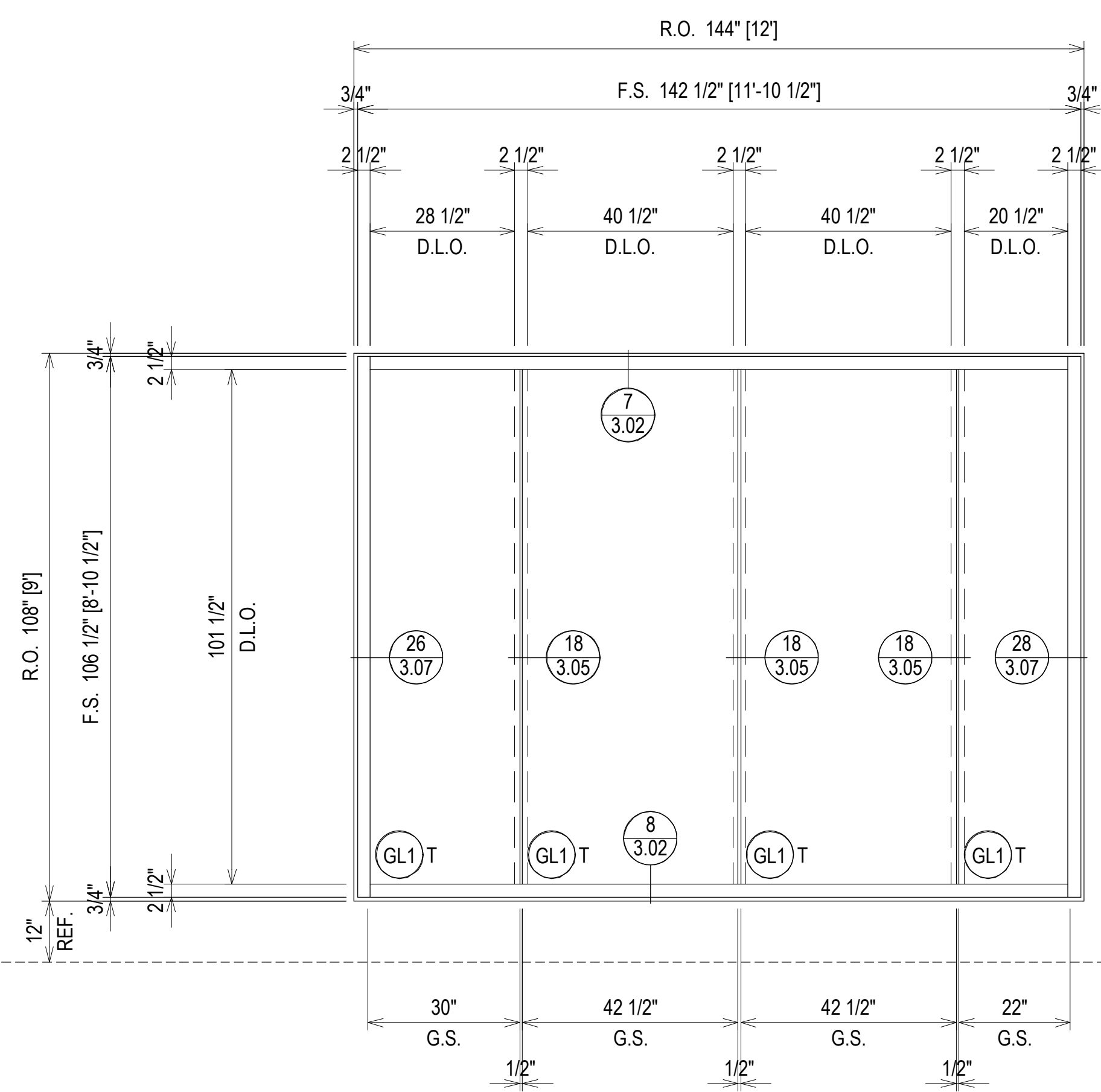
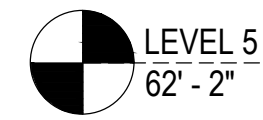

ELEVATION AS9
 SCALE: 1/2" = 1'-0"
 KAWNEER 1600 SYS. 2 - 2 1/2" X 6"
 EXTERIOR CURTAIN WALL
 1" INSULATED GLASS
 QUANTITY: 2

REV.	DESCRIPTION	DATE
1	2ND REVISION (ENGINEERING)	03.22.21
2	3RD REVISION (BLDG ELEV.)	03.25.21
3	4TH REVISION (SHADES)	04.27.21
NO	DESCRIPTION	
DRAWING SUBMISSION		

SOUTHERN FIRST BANK
GREENVILLE HEADQUARTERS
GREENVILLE, SC

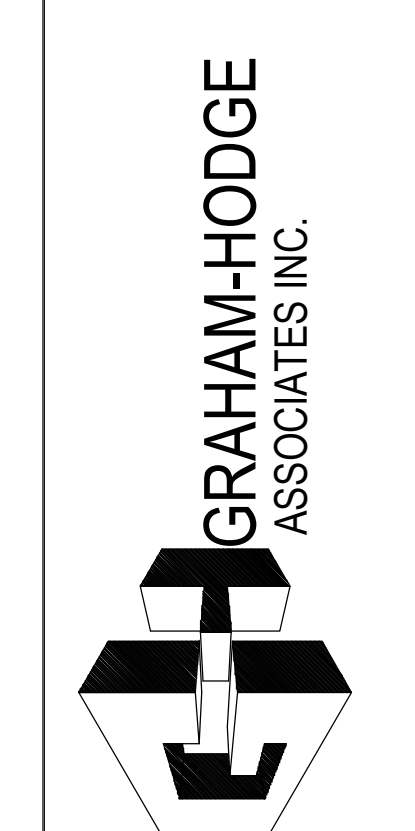

JOB # 20-011

DRAWN BY:	DATE:
RA	11.23.20
CHECKED BY:	DATE:
EW	11.23.20

ERECTOR / G.C. NOTE:
 PLEASE FIELD VERIFY ALL DIMENSIONS

2.05

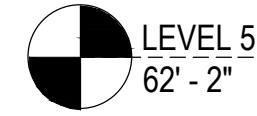

ELEVATION AS10A
 SCALE: 1/2" = 1'-0"
 KAWNEER 1600 SYS. 2 - 2 1/2" X 6"
 EXTERIOR CURTAIN WALL
 1" INSULATED GLASS
 QUANTITY: 2

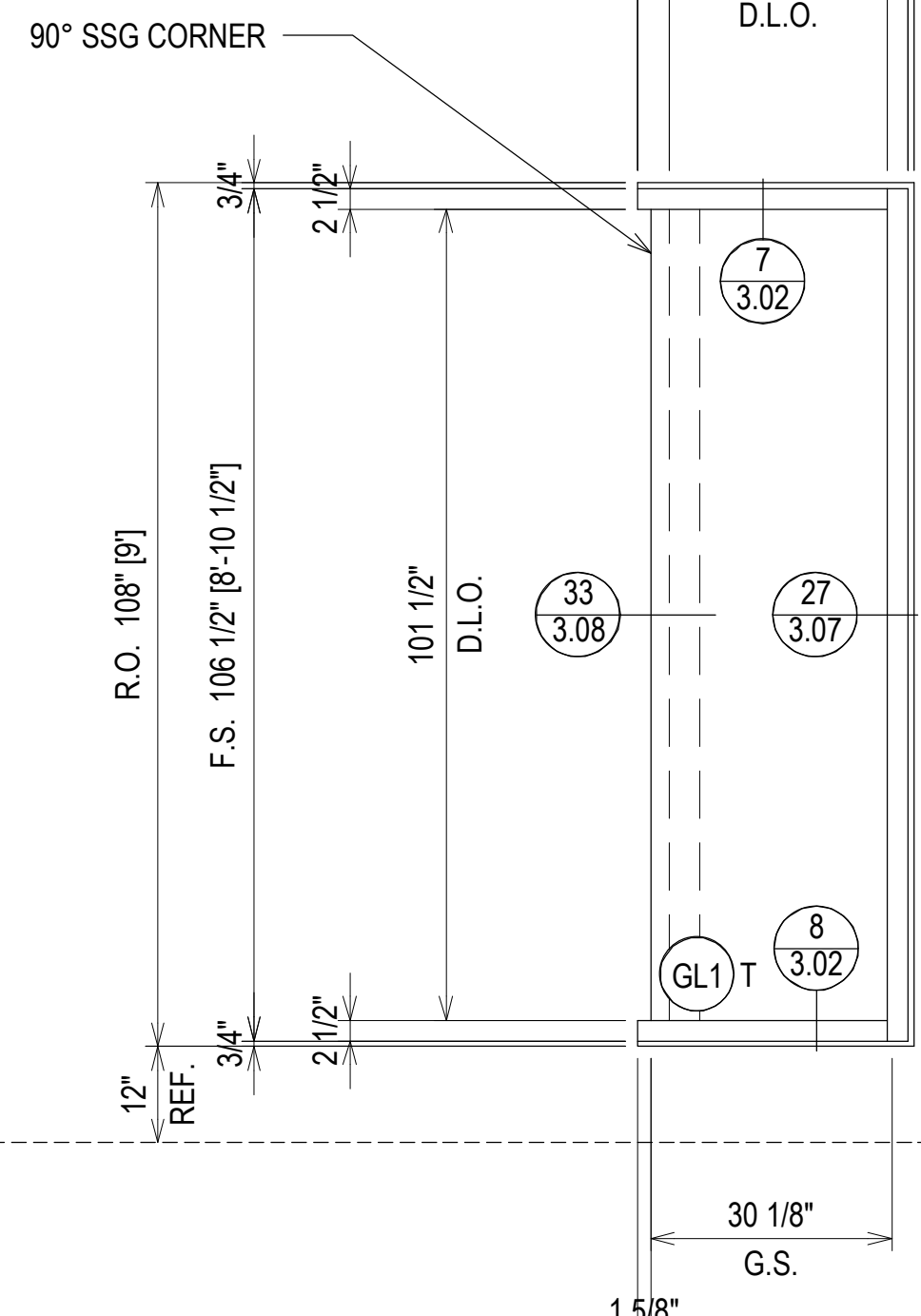
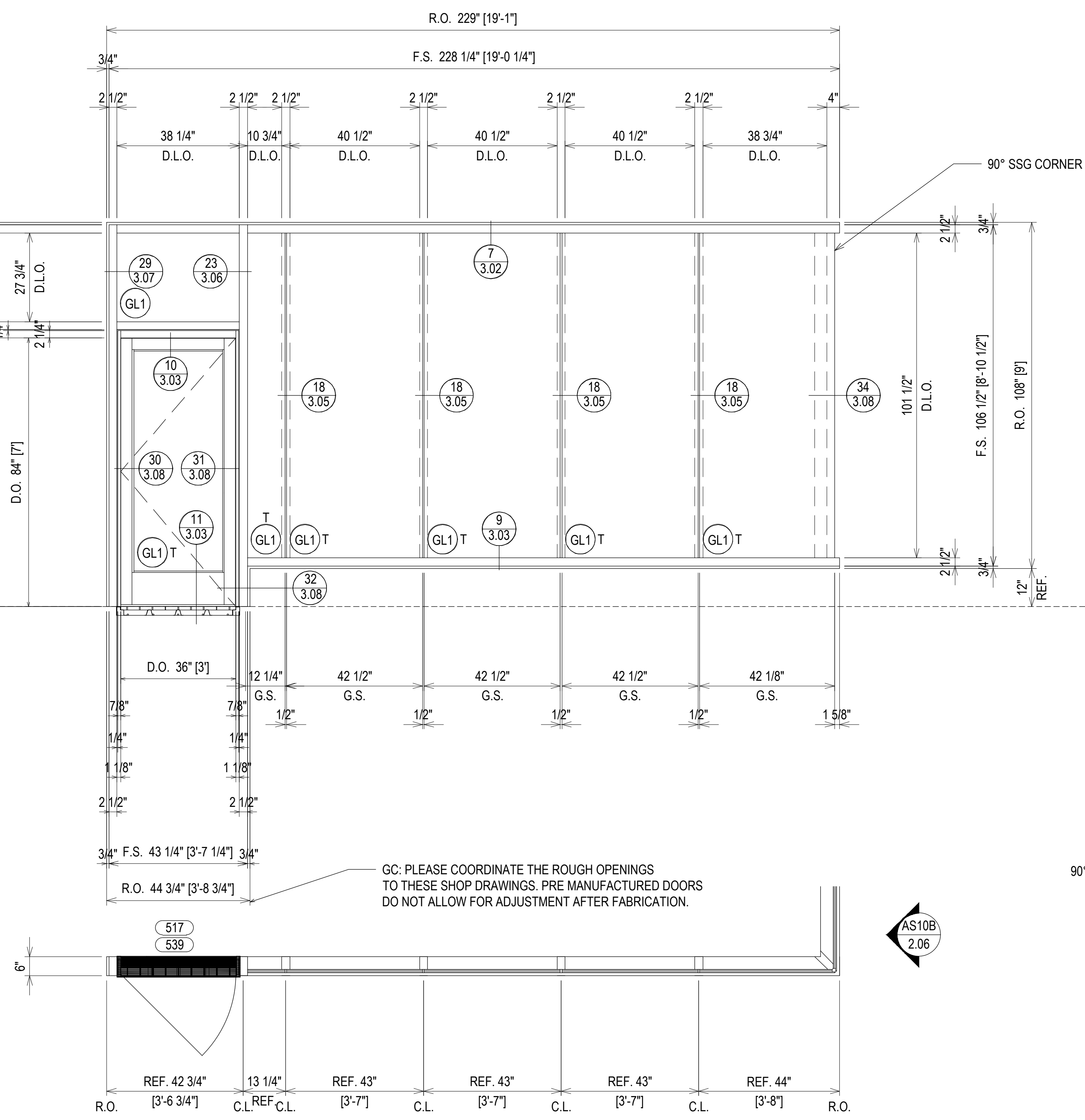

ELEVATION AS10B
 SCALE: 1/2" = 1'-0"
 KAWNEER 1600 SYS. 2 - 2 1/2" X 6"
 EXTERIOR CURTAIN WALL
 1" INSULATED GLASS
 QUANTITY: 2



ERECTOR / G.C. NOTE:
 PLEASE FIELD VERIFY ALL DIMENSIONS

REV.	DESCRIPTION	DATE
2	2ND REVISION (ENGINEERING)	03/22/21
3	3RD REVISION (BLDG ELEV)	03/25/21
4	4TH REVISION (SHADERS)	04/27/21
NO	DESCRIPTION	
	DRAWING SUBMISSION	

**SOUTHERN FIRST BANK
 GREENVILLE HEADQUARTERS
 GREENVILLE, SC**



JOB # 20-011

DRAWN BY:	DATE:
RA	11.23.20
CHECKED BY:	DATE:
EW	11.23.20

2.06

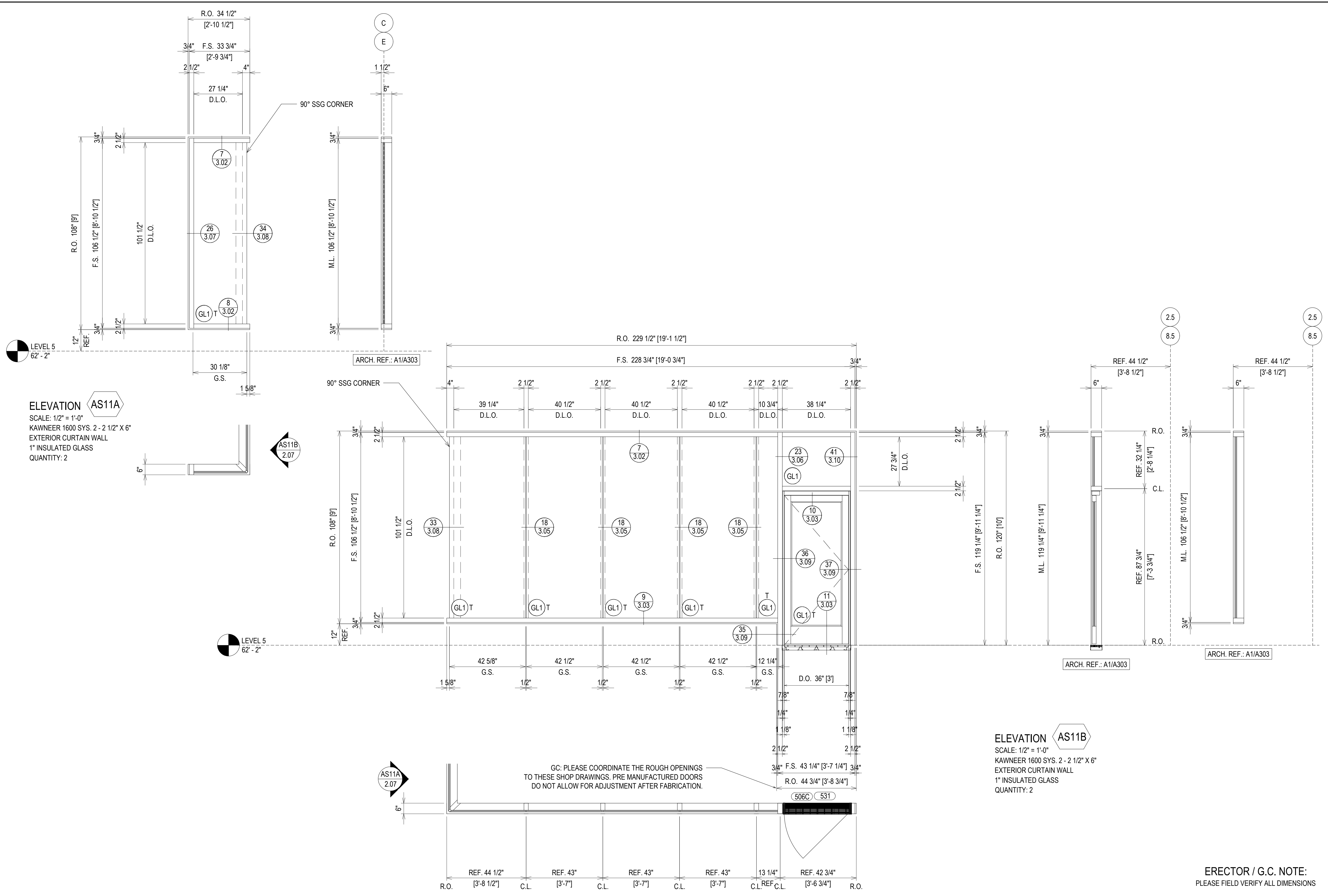

ELEVATION AS11A
 SCALE: 1/2" = 1'-0"
 KAWNEER 1600 SYS. 2 - 2 1/2" X 6"
 EXTERIOR CURTAIN WALL
 1" INSULATED GLASS
 QUANTITY: 2

ELEVATION AS11B
 SCALE: 1/2" = 1'-0"
 KAWNEER 1600 SYS. 2 - 2 1/2" X 6"
 EXTERIOR CURTAIN WALL
 1" INSULATED GLASS
 QUANTITY: 2

GC: PLEASE COORDINATE THE ROUGH OPENINGS TO THESE SHOP DRAWINGS. PRE MANUFACTURED DOORS DO NOT ALLOW FOR ADJUSTMENT AFTER FABRICATION.

REV	NO	DESCRIPTION	DATE
2		2ND REVISION (ENGINEERING)	03/22/21
3		3RD REVISION (BLDG ELEV)	03/25/21
4		4TH REVISION (SHADERS)	04/27/21
NO		DESCRIPTION	
DRAWING SUBMISSION			

**SOUTHERN FIRST BANK
 GREENVILLE HEADQUARTERS
 GREENVILLE, SC**



JOB # 20-011

DRAWN BY:	DATE:
RA	11.23.20
CHECKED BY:	DATE:
EW	11.23.20

ERECTOR / G.C. NOTE:
 PLEASE FIELD VERIFY ALL DIMENSIONS

2.07

GC: PLEASE COORDINATE THE ROUGH OPENINGS TO THESE SHOP DRAWINGS. PRE MANUFACTURED DOORS DO NOT ALLOW FOR ADJUSTMENT AFTER FABRICATION.

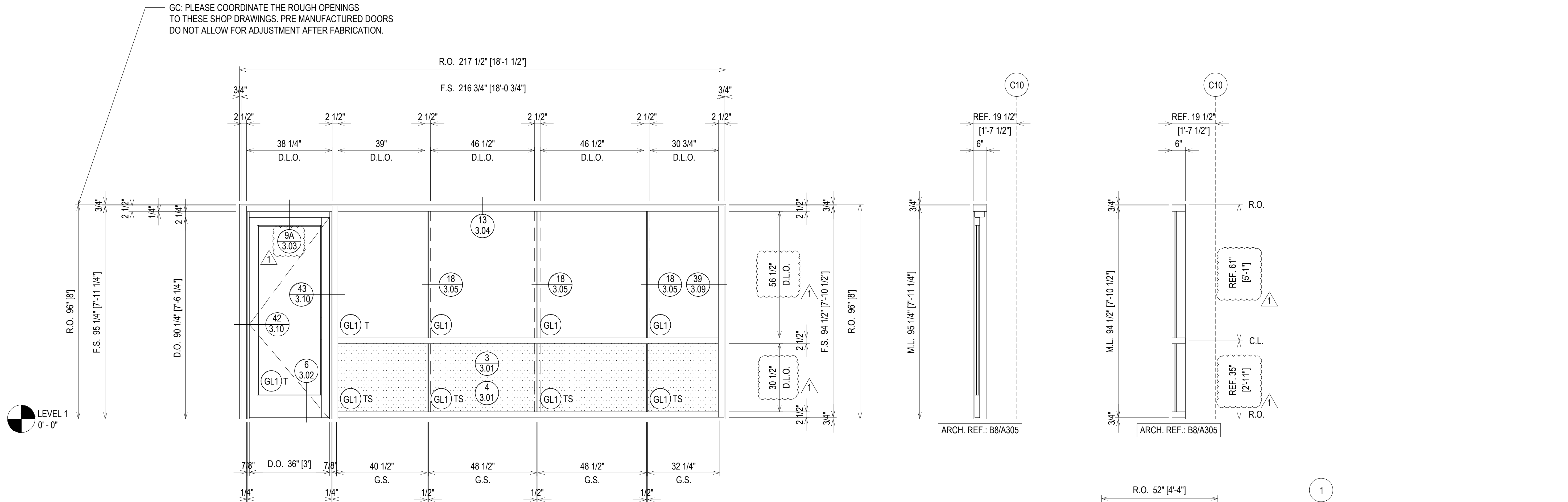

ELEVATION AS12
 SCALE: 1/2" = 1'-0"
 KAWNEER 1600 SYS. 2 - 2 1/2" X 6"
 EXTERIOR CURTAIN WALL
 1" INSULATED GLASS
 QUANTITY: 1

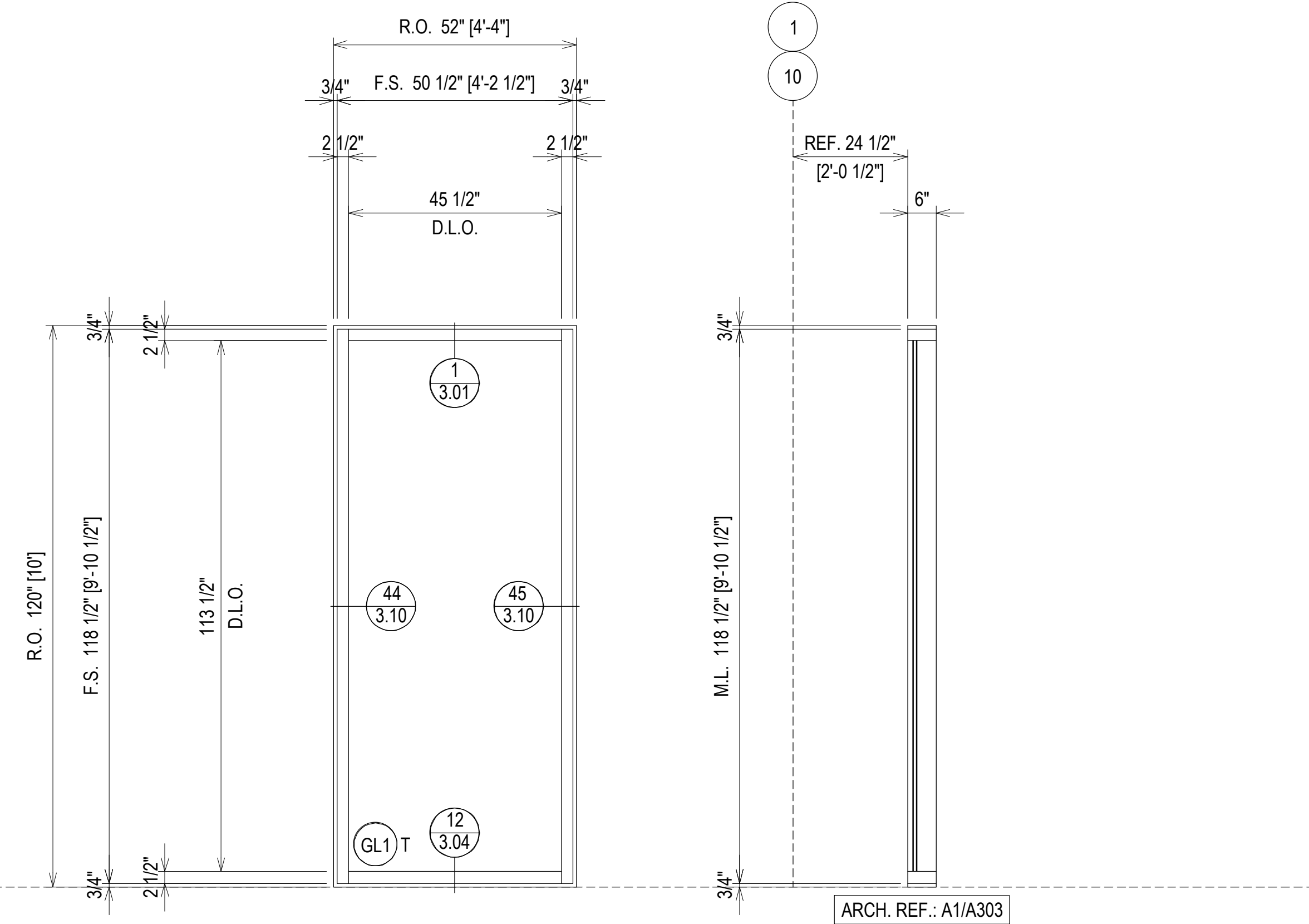

ELEVATION AS13
 SCALE: 1/2" = 1'-0"
 KAWNEER 1600 SYS. 2 - 2 1/2" X 6"
 EXTERIOR CURTAIN WALL
 1" INSULATED GLASS
 QUANTITY: 12

ERECTOR / G.C. NOTE:
 PLEASE FIELD VERIFY ALL DIMENSIONS

REV	DESCRIPTION	DATE
2	2ND REVISION (ENGINEERING)	03.22.21
3	3RD REVISION (BLDG ELEV)	03.25.21
4	4TH REVISION (SUNSHADES)	04.27.21
NO	DESCRIPTION	
	DRAWING SUBMISSION	

**SOUTHERN FIRST BANK
 GREENVILLE HEADQUARTERS
 GREENVILLE, SC**



JOB # 20-011

DRAWN BY:	DATE:
RA	11.23.20
CHECKED BY:	DATE:
EW	11.23.20

2.08

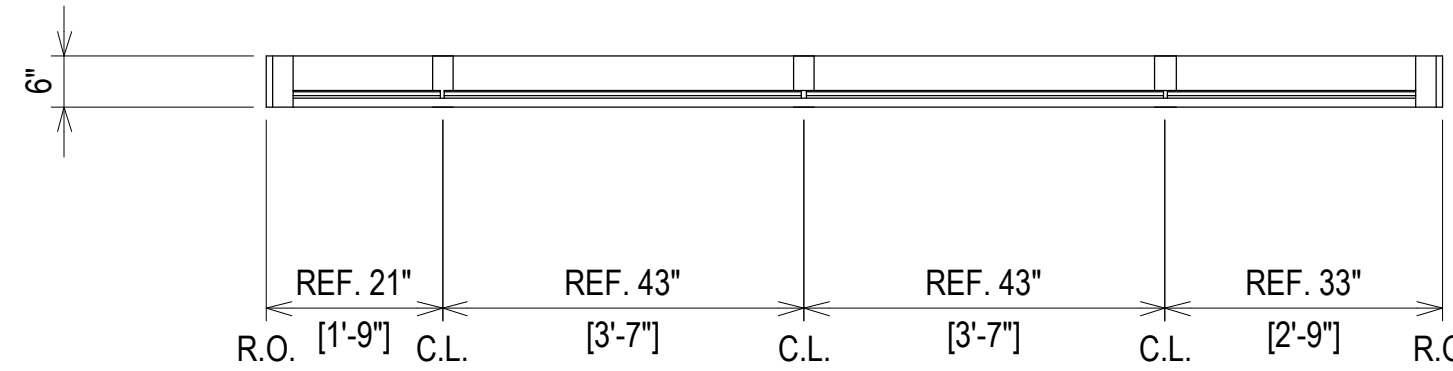
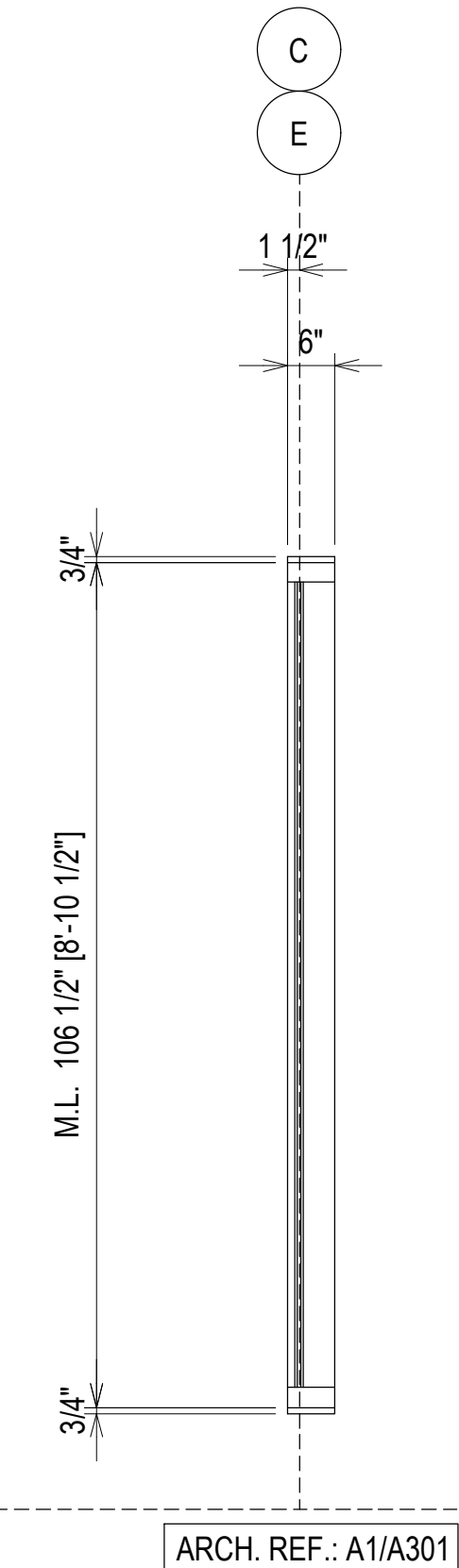
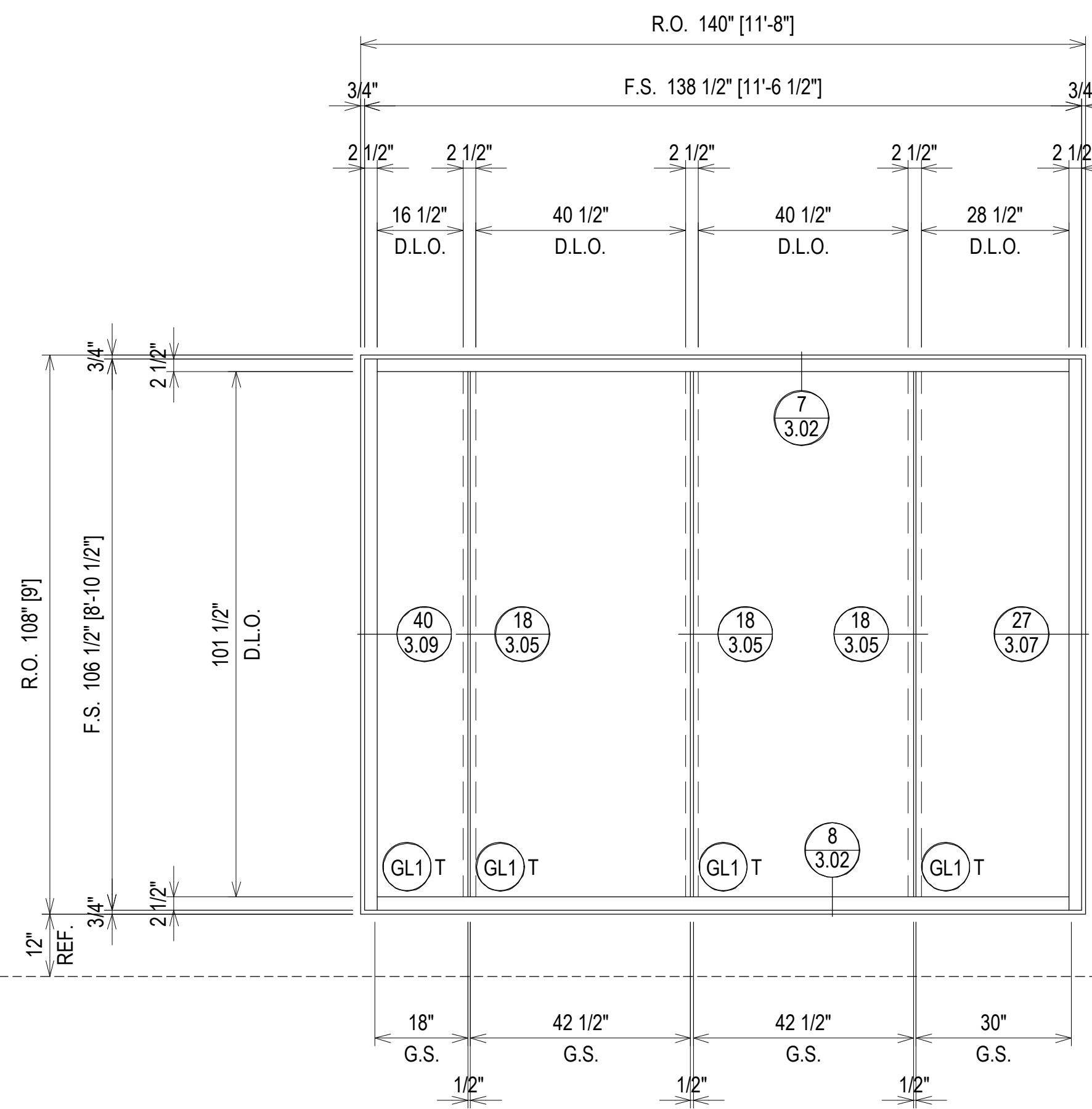
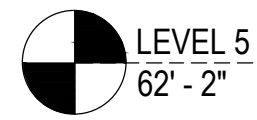

ELEVATION AS14
 SCALE: 1/2" = 1'-0"
 KAWNEER 1600 SYS. 2 - 2 1/2" X 6"
 EXTERIOR CURTAIN WALL
 1" INSULATED GLASS
 QUANTITY: 2

REV.	DESCRIPTION	DATE
2	2ND REVISION (ENGINEERING)	03/22/21
3	3RD REVISION (BLDG ELEV.)	03/25/21
4	4TH REVISION (SHADES)	04/27/21
NO	DESCRIPTION	
DRAWING SUBMISSION		

SOUTHERN FIRST BANK
GREENVILLE HEADQUARTERS
GREENVILLE, SC



JOB # 20-011

DRAWN BY:	DATE:
RA	11.23.20
CHECKED BY:	DATE:
EW	11.23.20

ERECTOR / G.C. NOTE:
 PLEASE FIELD VERIFY ALL DIMENSIONS

2.09

CUSTOM MULLION LENGTHS

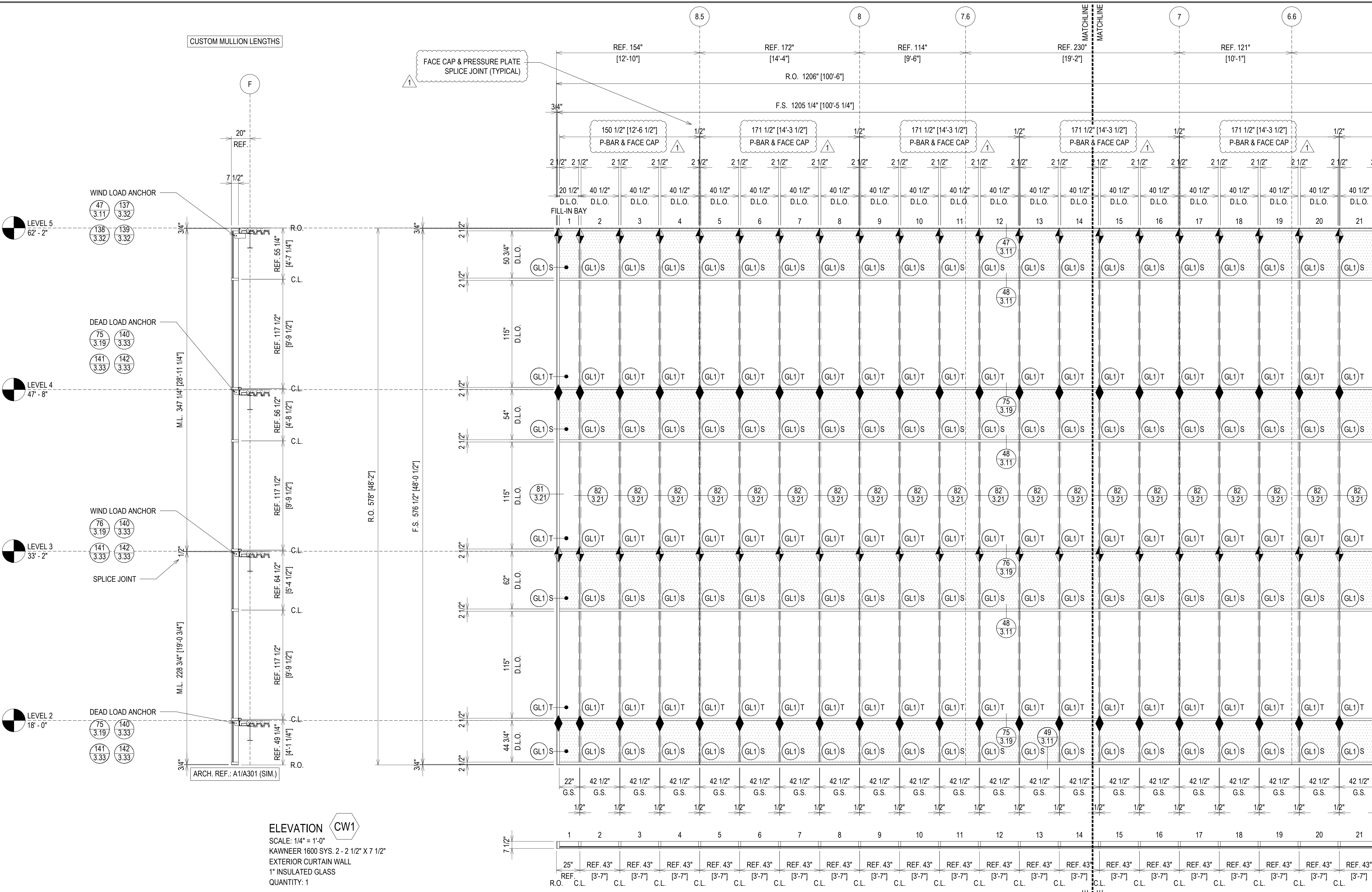

ELEVATION CW1
 SCALE: 1/4" = 1'-0"
 KAWNEER 1600 SYS. 2 - 2 1/2" X 7 1/2"
 EXTERIOR CURTAIN WALL
 1" INSULATED GLASS
 QUANTITY: 1

ERECTOR / G.C. NOTE:
 PLEASE FIELD VERIFY ALL DIMENSIONS

DATE	03/22/21
DESCRIPTION	2ND REVISION (ENGINEERING)
REV	NO
DESCRIPTION	3RD REVISION (BLDG ELEV)
REV	NO
DESCRIPTION	4TH REVISION (SUNSHADES)
REV	NO
DESCRIPTION	DRAWING SUBMISSION
REV	NO

SOUTHERN FIRST BANK
GREENVILLE HEADQUARTERS
GREENVILLE, SC

GRAHAM-HODGE
 ASSOCIATES INC.

JOB # 20-011

DRAWN BY:	DATE:
RA	11.23.20
CHECKED BY:	DATE:
EW	11.23.20

2.10

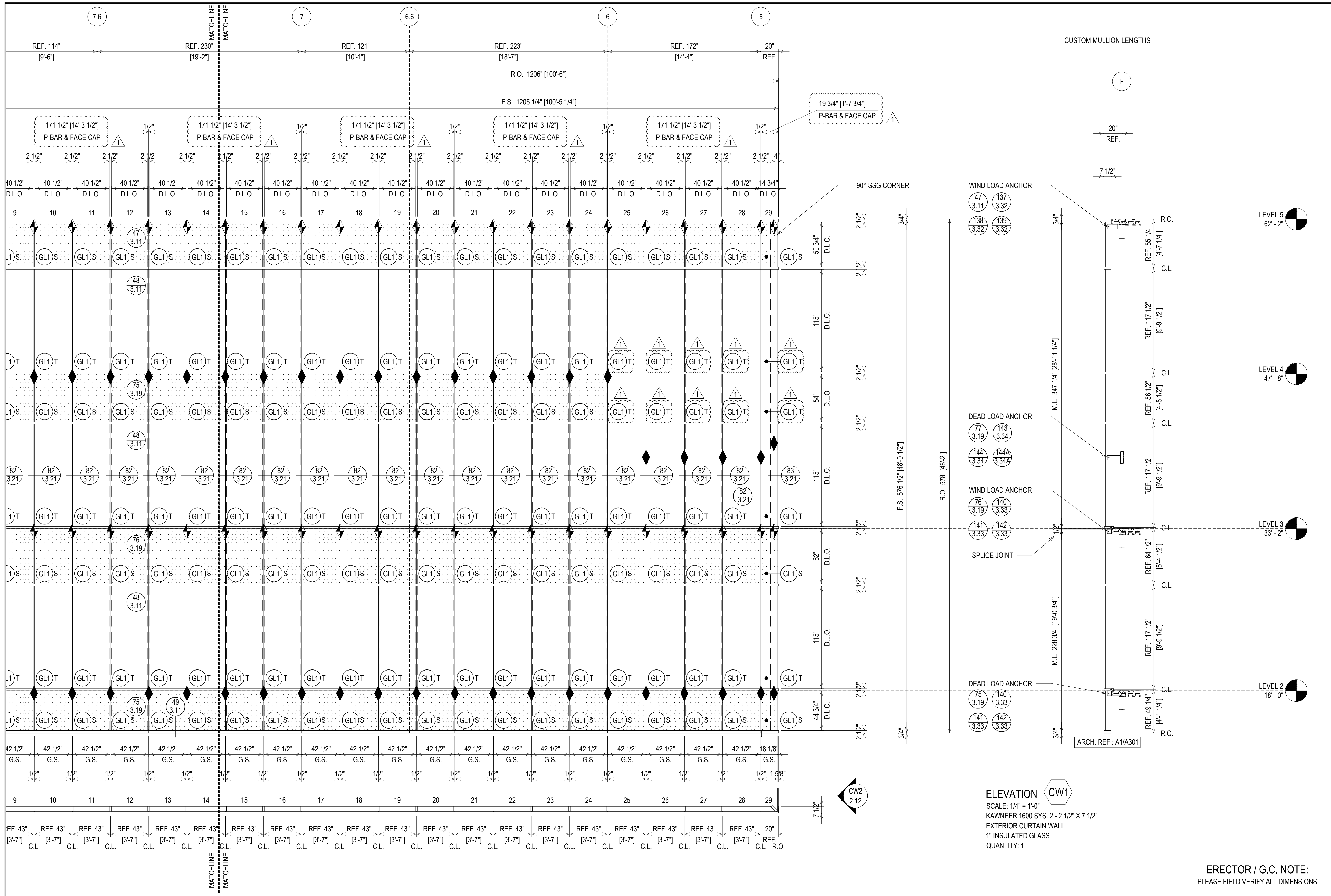

DATE	03/22/21
DESCRIPTION	2ND REVISION (ENGINEERING)
REV	NO
DESCRIPTION	3RD REVISION (BLDG ELEV)
REV	NO
DESCRIPTION	4TH REVISION (SHADERS)
REV	NO
DESCRIPTION	DRAWING SUBMISSION
REV	NO

SOUTHERN FIRST BANK	
GREENVILLE HEADQUARTERS	
GREENVILLE, SC	

GRAHAM-HODGE ASSOCIATES INC.	
JOB # 20-011	

DRAWN BY:	DATE:
RA	11/23/20
CHECKED BY:	DATE:
EW	11/23/20

ERECTOR / G.C. NOTE:
PLEASE FIELD VERIFY ALL DIMENSIONS

2.11

REV.	DESCRIPTION	DATE
2	2ND REVISION (ENGINEERING)	03/22/21
3	3RD REVISION (BLDG ELEV)	03/25/21
4	4TH REVISION (SUNSHADES)	04/27/21
NO	DESCRIPTION	

**SOUTHERN FIRST BANK
GREENVILLE HEADQUARTERS
GREENVILLE, SC**

**GRAHAM-HODGE
ASSOCIATES INC.**

JOB # 20-011

DRAWN BY:	DATE:
RA	11.23.20
CHECKED BY:	DATE:
EW	11.23.20

2.12

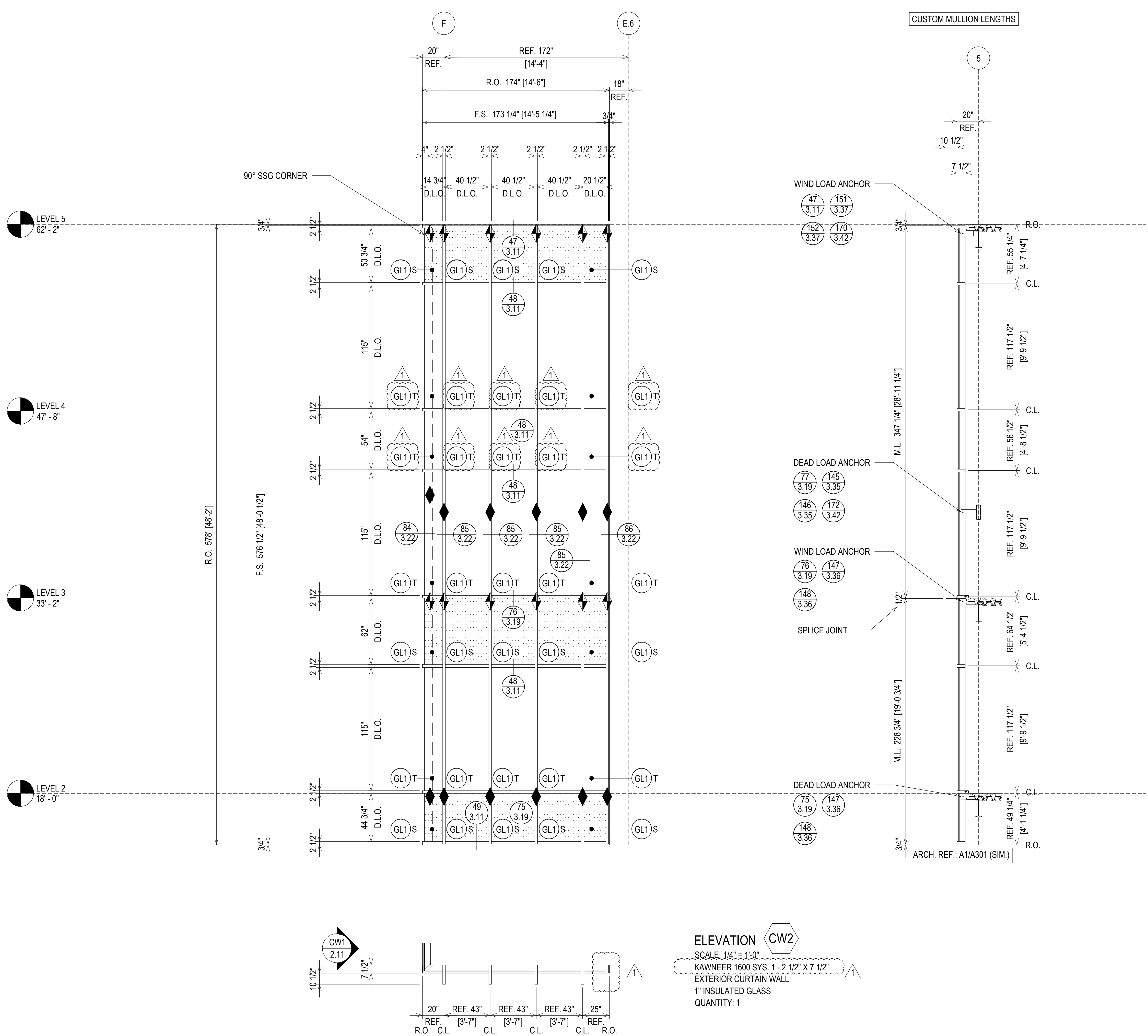

ERECTOR / G.C. NOTE:
PLEASE FIELD VERIFY ALL DIMENSIONS

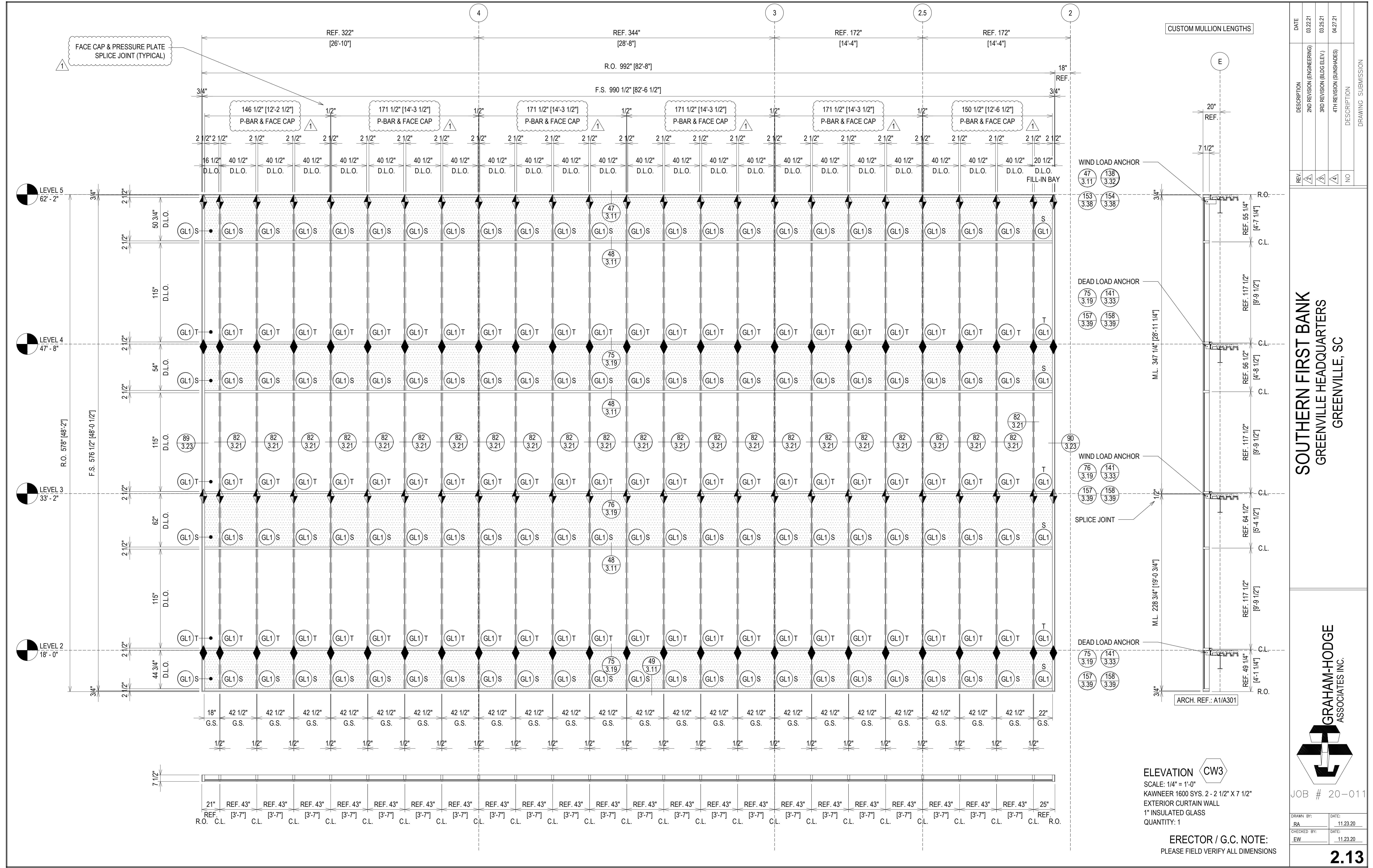

CUSTOM MULLION LENGTHS

E

WIND LOAD ANCHOR
 47 3.11 138 3.32
 153 3.38 154 3.38

DEAD LOAD ANCHOR
 75 3.19 141 3.33
 157 3.39 158 3.39

WIND LOAD ANCHOR
 76 3.19 141 3.33
 157 3.39 158 3.39

DEAD LOAD ANCHOR
 75 3.19 141 3.33
 157 3.39 158 3.39

ARCH. REF.: A1/A301

ELEVATION CW3
 SCALE: 1/4" = 1'-0"
 KAWNEER 1600 SYS. 2 - 2 1/2" X 7 1/2"
 EXTERIOR CURTAIN WALL
 1" INSULATED GLASS
 QUANTITY: 1

ERECTOR / G.C. NOTE:
 PLEASE FIELD VERIFY ALL DIMENSIONS

DATE	DESCRIPTION
03/22/21	2ND REVISION (ENGINEERING)
03/25/21	3RD REVISION (BLDG ELEV)
04/27/21	4TH REVISION (SUNSHADES)
	NO

REV	DATE	DESCRIPTION
1		
2		
3		
4		
NO		

SOUTHERN FIRST BANK
GREENVILLE HEADQUARTERS
GREENVILLE, SC

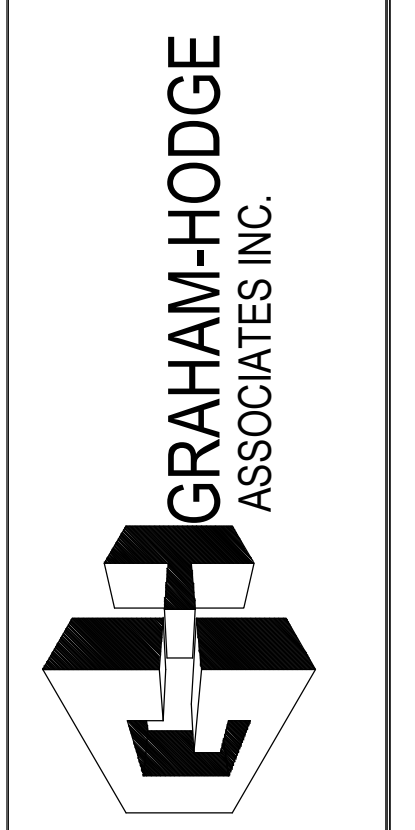

JOB # 20-011

DRAWN BY:	DATE:
RA	11.23.20
CHECKED BY:	DATE:
EW	11.23.20

2.13

NOTE: SSG JOINT NOT TYPICAL SIZE DUE TO SUNSHADE ATTACHMENTS

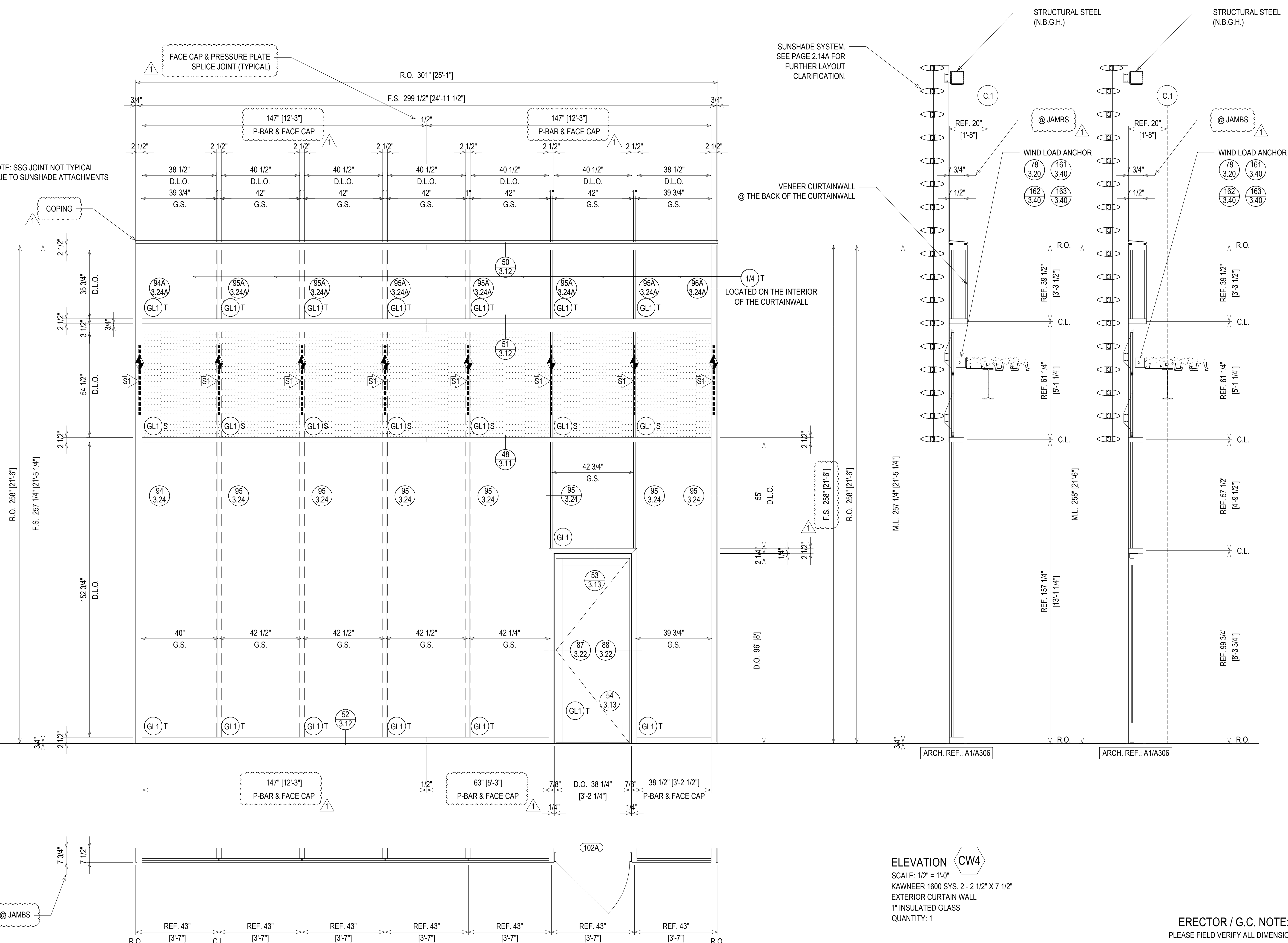
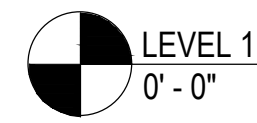

ELEVATION CW4
 SCALE: 1/2" = 1'-0"
 KAWNEER 1600 SYS. 2 - 2 1/2" X 7 1/2"
 EXTERIOR CURTAIN WALL
 1" INSULATED GLASS
 QUANTITY: 1

ERECTOR / G.C. NOTE:
 PLEASE FIELD VERIFY ALL DIMENSIONS

REV	DESCRIPTION	DATE
2	2ND REVISION (ENGINEERING)	03/22/21
3	3RD REVISION (BLDG ELEV)	03/25/21
4	4TH REVISION (SUNSHADES)	04/27/21
NO	NO	

**SOUTHERN FIRST BANK
 GREENVILLE HEADQUARTERS
 GREENVILLE, SC**

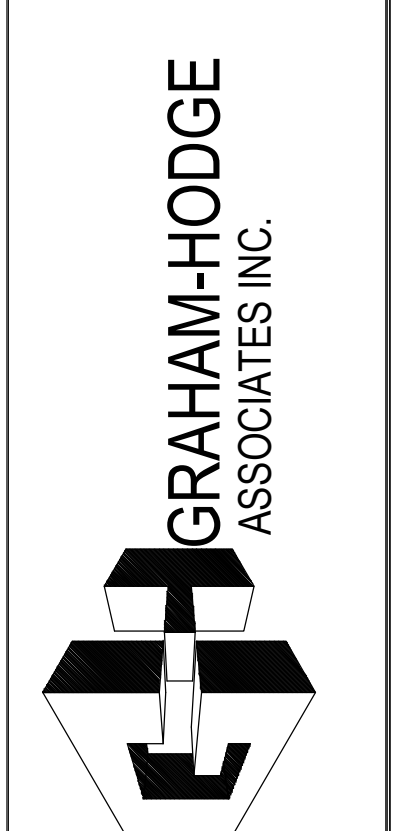

JOB # 20-011

DRAWN BY:	DATE:
RA	11.23.20
CHECKED BY:	DATE:
EW	11.23.20

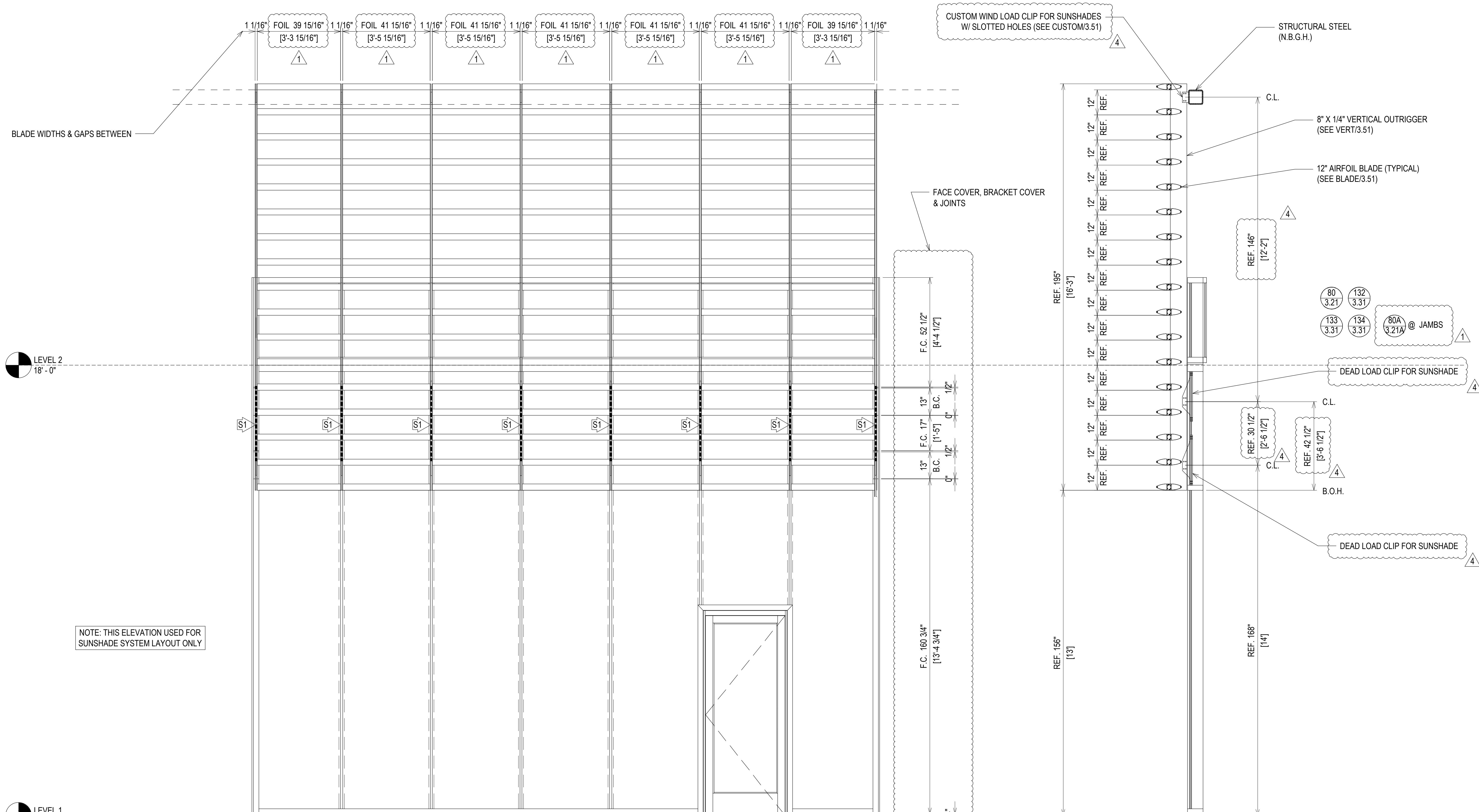

BLADE WIDTHS & GAPS BETWEEN

LEVEL 2
18'-0"

NOTE: THIS ELEVATION USED FOR
SUNSHADE SYSTEM LAYOUT ONLY

LEVEL 1
0'-0"

162-362 STEEL (3'-0" LENGTH)
LOCATED 170" TO 206" FROM THE BOTTOM OF THE MULLION

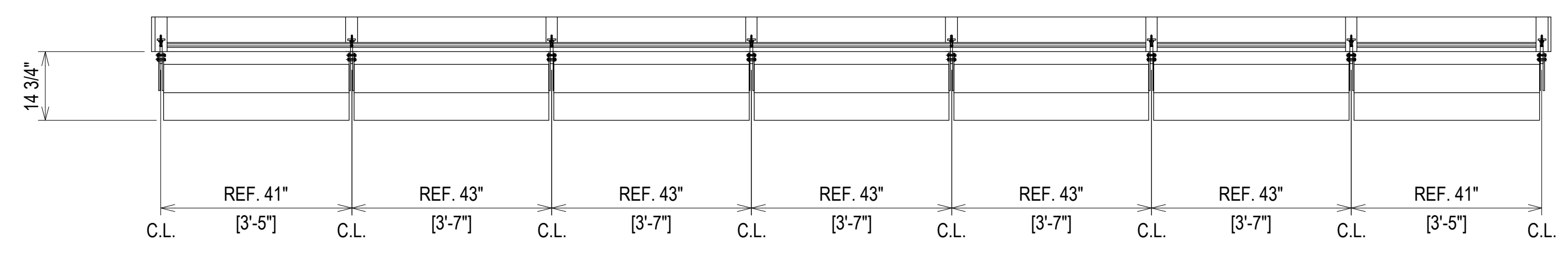

ELEVATION CW4
SCALE: 1/2" = 1'-0"
KAWNEER 1600 SYS. 2 - 2 1/2" X 7 1/2"
EXTERIOR CURTAIN WALL
1" INSULATED GLASS
QUANTITY: 1

ERECTOR / G.C. NOTE:
PLEASE FIELD VERIFY ALL DIMENSIONS

REV.	DESCRIPTION	DATE
2	2ND REVISION (ENGINEERING)	03/22/21
3	3RD REVISION (BLDG ELEV)	03/25/21
4	4TH REVISION (SUNSHADES)	04/27/21
NO	DESCRIPTION	

SOUTHERN FIRST BANK
GREENVILLE HEADQUARTERS
GREENVILLE, SC

GRAHAM-HODGE ASSOCIATES INC.

JOB # 20-011

DRAWN BY:	DATE:
RA	11.23.20
CHECKED BY:	DATE:
EW	11.23.20

2.14A

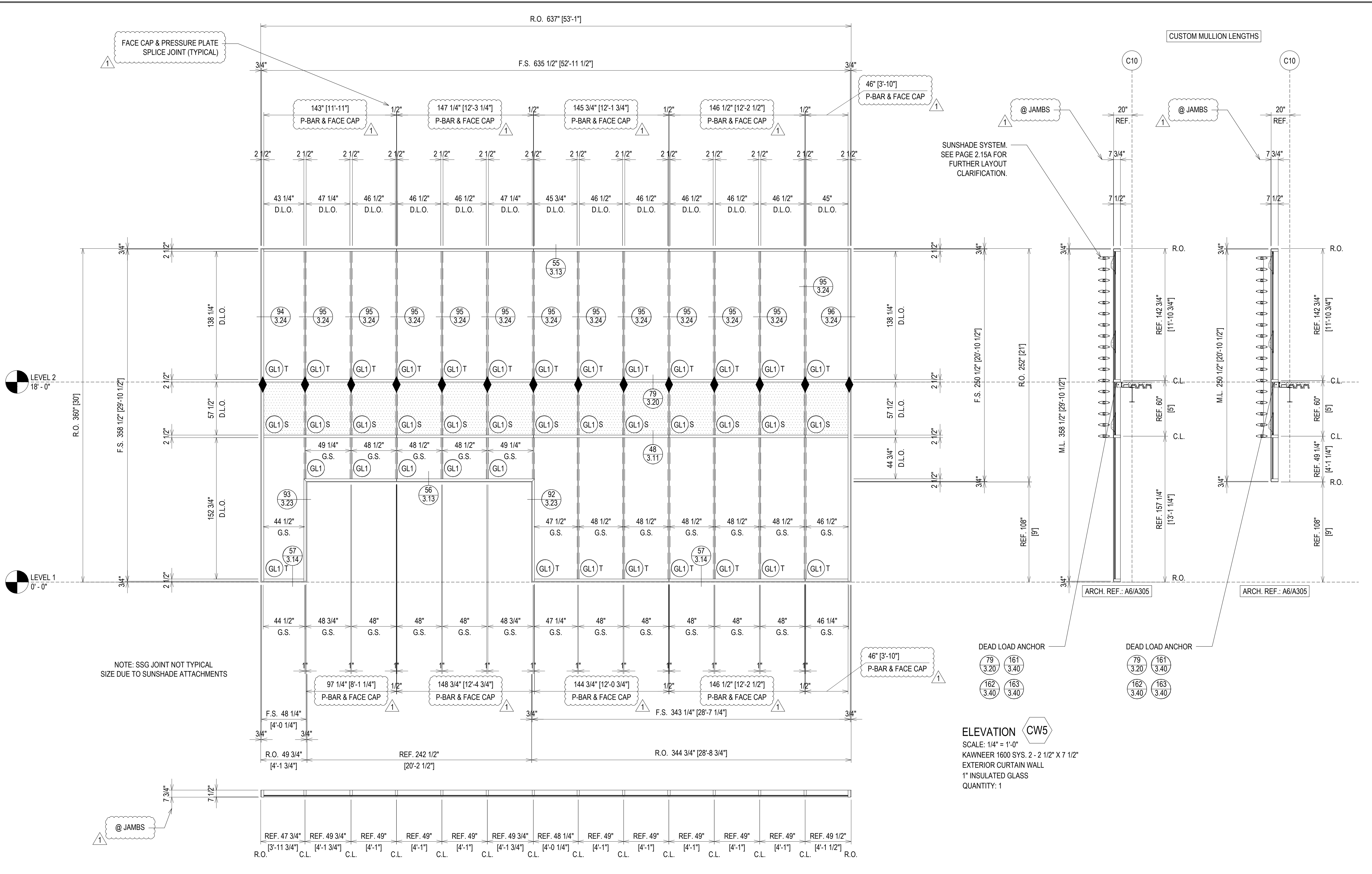

NOTE: SSG JOINT NOT TYPICAL SIZE DUE TO SUNSHADE ATTACHMENTS

SUNSHADE SYSTEM. SEE PAGE 2.15A FOR FURTHER LAYOUT CLARIFICATION.

DEAD LOAD ANCHOR
 79 161
 3.20 3.40
 162 163
 3.40 3.40

ELEVATION CW5
 SCALE: 1/4" = 1'-0"
 KAWNEER 1600 SYS. 2 - 2 1/2" X 7 1/2"
 EXTERIOR CURTAIN WALL
 1" INSULATED GLASS
 QUANTITY: 1

REV	DESCRIPTION	DATE
2	2ND REVISION (ENGINEERING)	03/22/21
3	3RD REVISION (BLDG ELEV)	03/25/21
4	4TH REVISION (SUNSHADES)	04/27/21
NO	DESCRIPTION	
	DRAWING SUBMISSION	

SOUTHERN FIRST BANK
GREENVILLE HEADQUARTERS
GREENVILLE, SC



JOB # 20-011

DRAWN BY:	DATE:
RA	11.23.20
CHECKED BY:	DATE:
EW	11.23.20

ERECTOR / G.C. NOTE:
 PLEASE FIELD VERIFY ALL DIMENSIONS

REV	DESCRIPTION	DATE
2	2ND REVISION (ENGINEERING)	03/22/21
3	3RD REVISION (BLDG ELEV)	03/25/21
4	4TH REVISION (SUNSHADES)	04/27/21
NO	DESCRIPTION	
DRAWING SUBMISSION		

**SOUTHERN FIRST BANK
GREENVILLE HEADQUARTERS
GREENVILLE, SC**



JOB # 20-011

DRAWN BY:	DATE:
RA	11.23.20
CHECKED BY:	DATE:
EW	11.23.20

2.15A

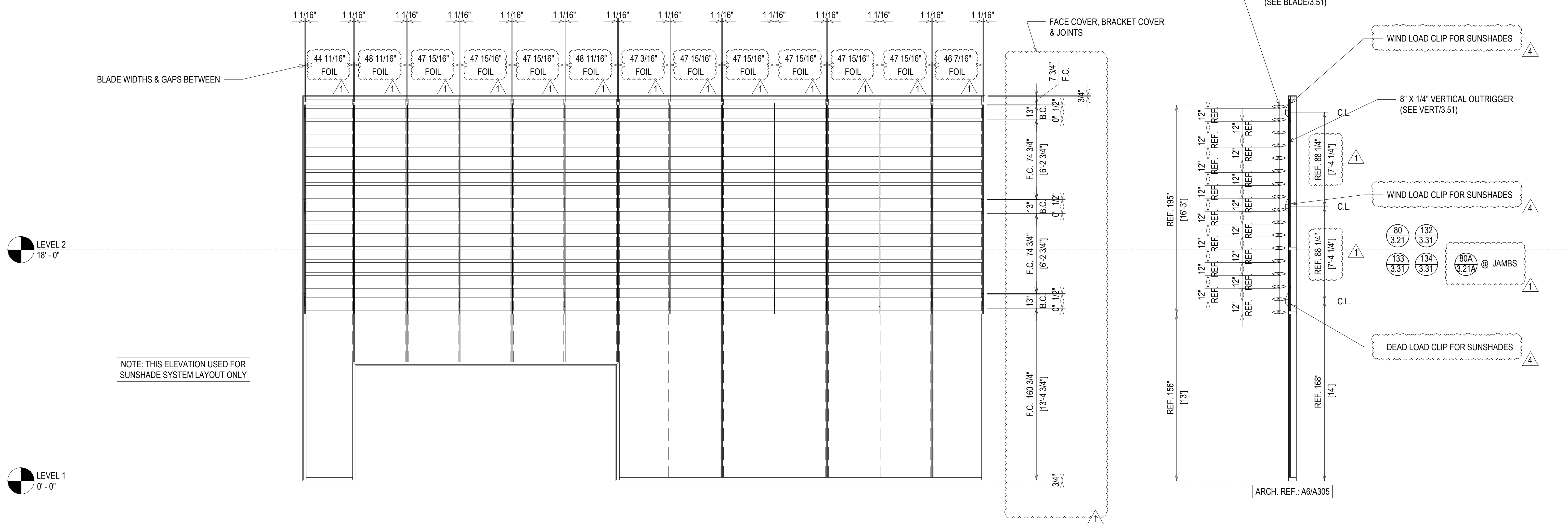

LEVEL 2
18'-0"

LEVEL 1
0'-0"

BLADE WIDTHS & GAPS BETWEEN

NOTE: THIS ELEVATION USED FOR
SUNSHADE SYSTEM LAYOUT ONLY

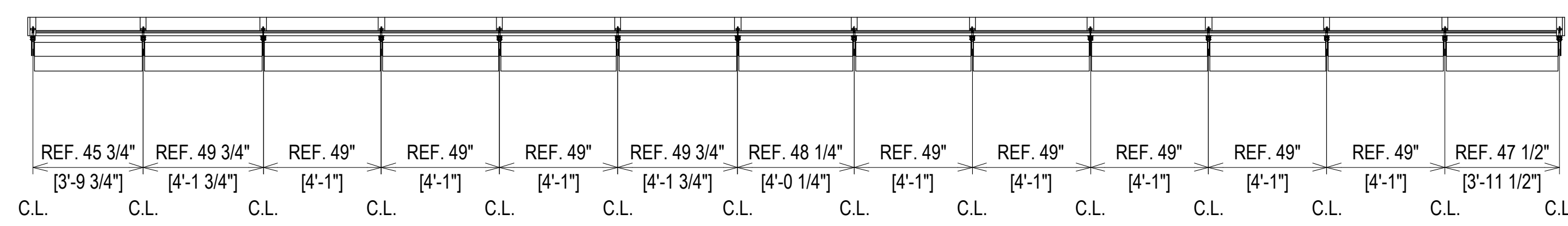

ELEVATION CW5

SCALE: 1/4" = 1'-0"
KAWNEER 1600 SYS. 2 - 2 1/2" X 7 1/2"
EXTERIOR CURTAIN WALL
1" INSULATED GLASS
QUANTITY: 1

ERECTOR / G.C. NOTE:
PLEASE FIELD VERIFY ALL DIMENSIONS

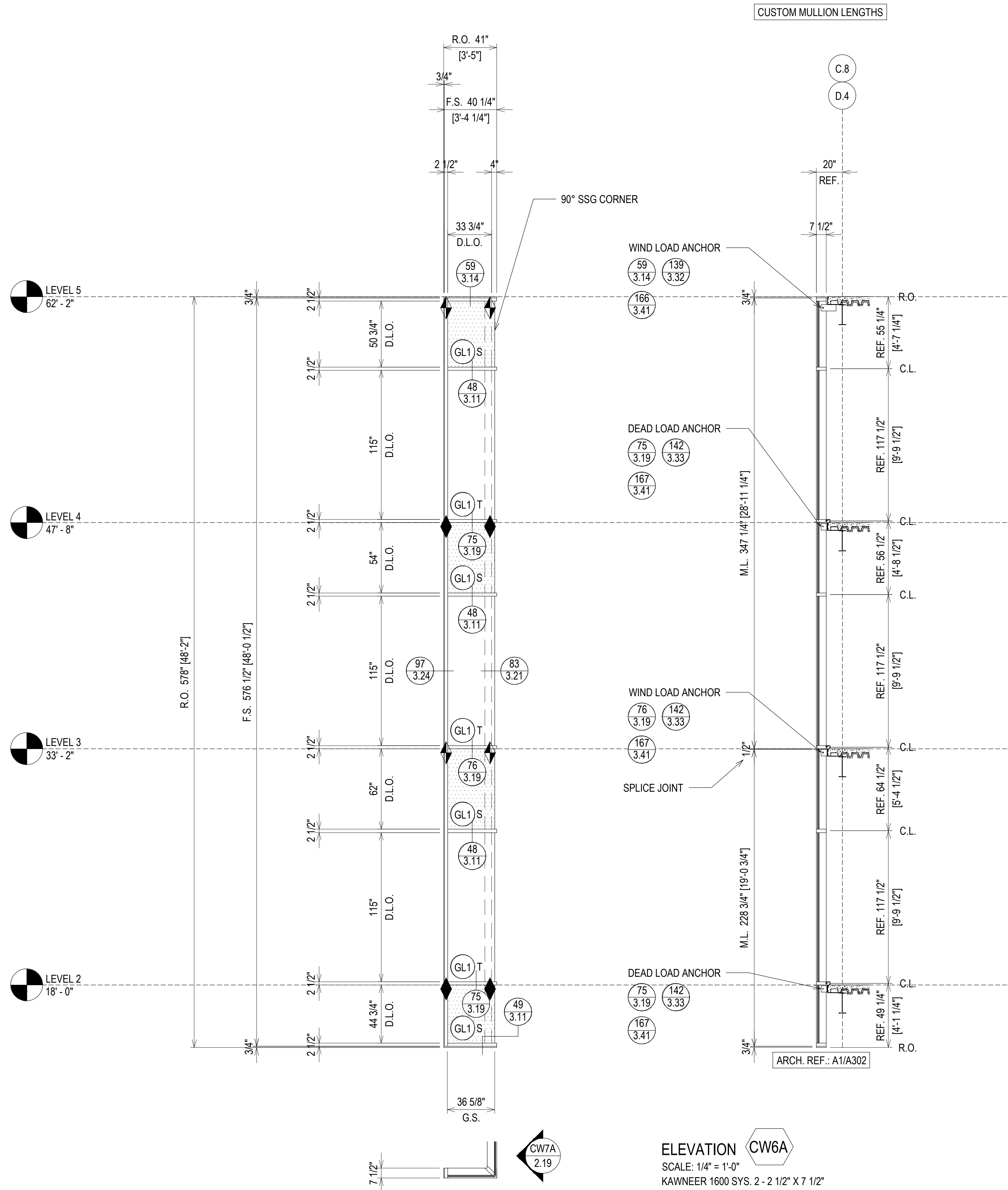

**SOUTHERN FIRST BANK
 GREENVILLE HEADQUARTERS
 GREENVILLE, SC**



JOB # 20-011

DRAWN BY:	DATE:
RA	11.23.20
CHECKED BY:	DATE:
EW	11.23.20

2.16

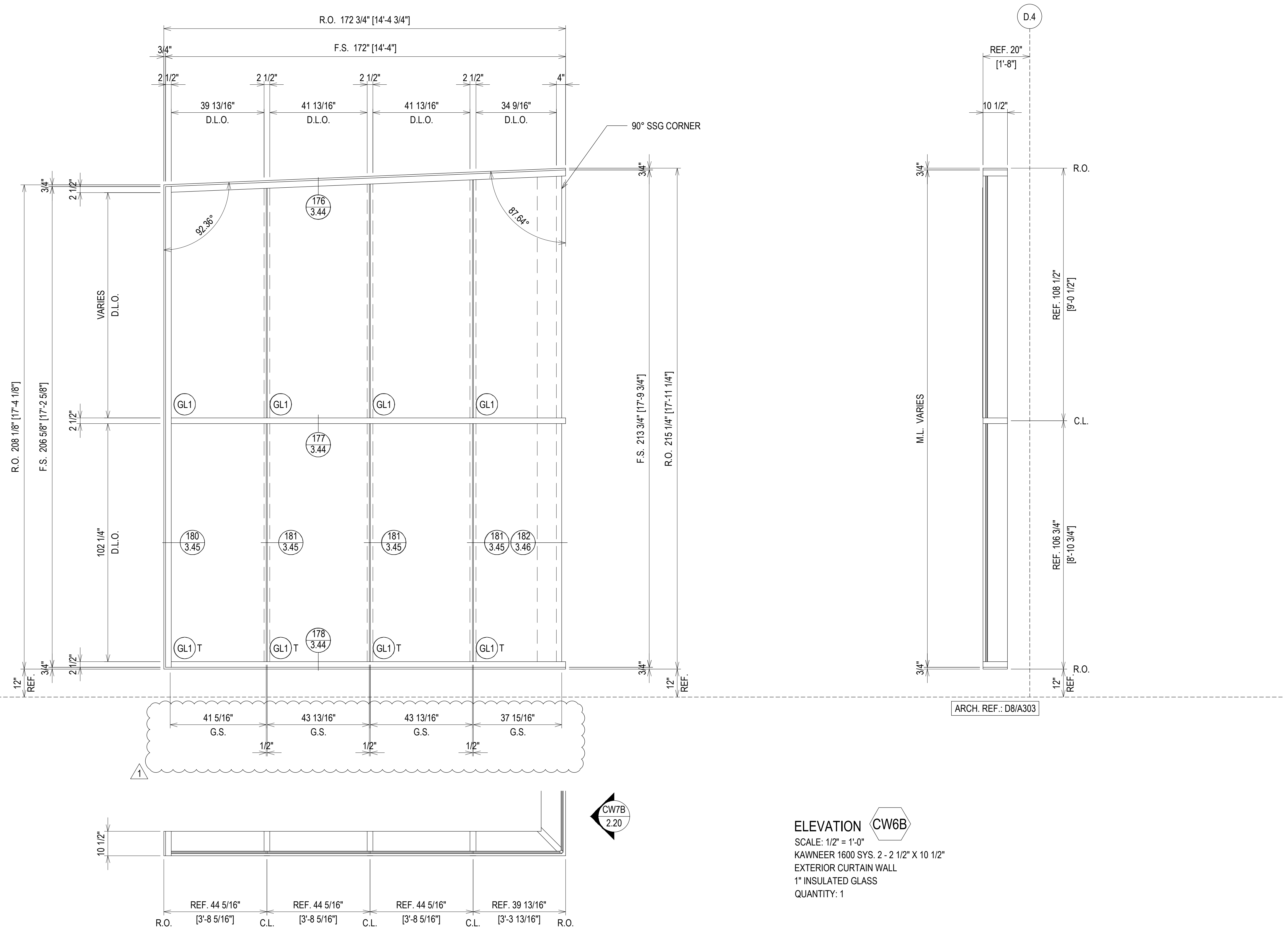

ELEVATION CW6B
 SCALE: 1/2" = 1'-0"
 KAWNEER 1600 SYS. 2 - 2 1/2" X 10 1/2"
 EXTERIOR CURTAIN WALL
 1" INSULATED GLASS
 QUANTITY: 1

ERECTOR / G.C. NOTE:
 PLEASE FIELD VERIFY ALL DIMENSIONS

REV.	DESCRIPTION	DATE
2	2ND REVISION (ENGINEERING)	03.22.21
3	3RD REVISION (BLDG ELEV.)	03.25.21
4	4TH REVISION (SHADES)	04.27.21
NO	DESCRIPTION	

SOUTHERN FIRST BANK
GREENVILLE HEADQUARTERS
GREENVILLE, SC

GRAHAM-HODGE
 ASSOCIATES INC.

JOB # 20-011

DRAWN BY:	DATE:
RA	11.23.20
CHECKED BY:	DATE:
EW	11.23.20

2.17

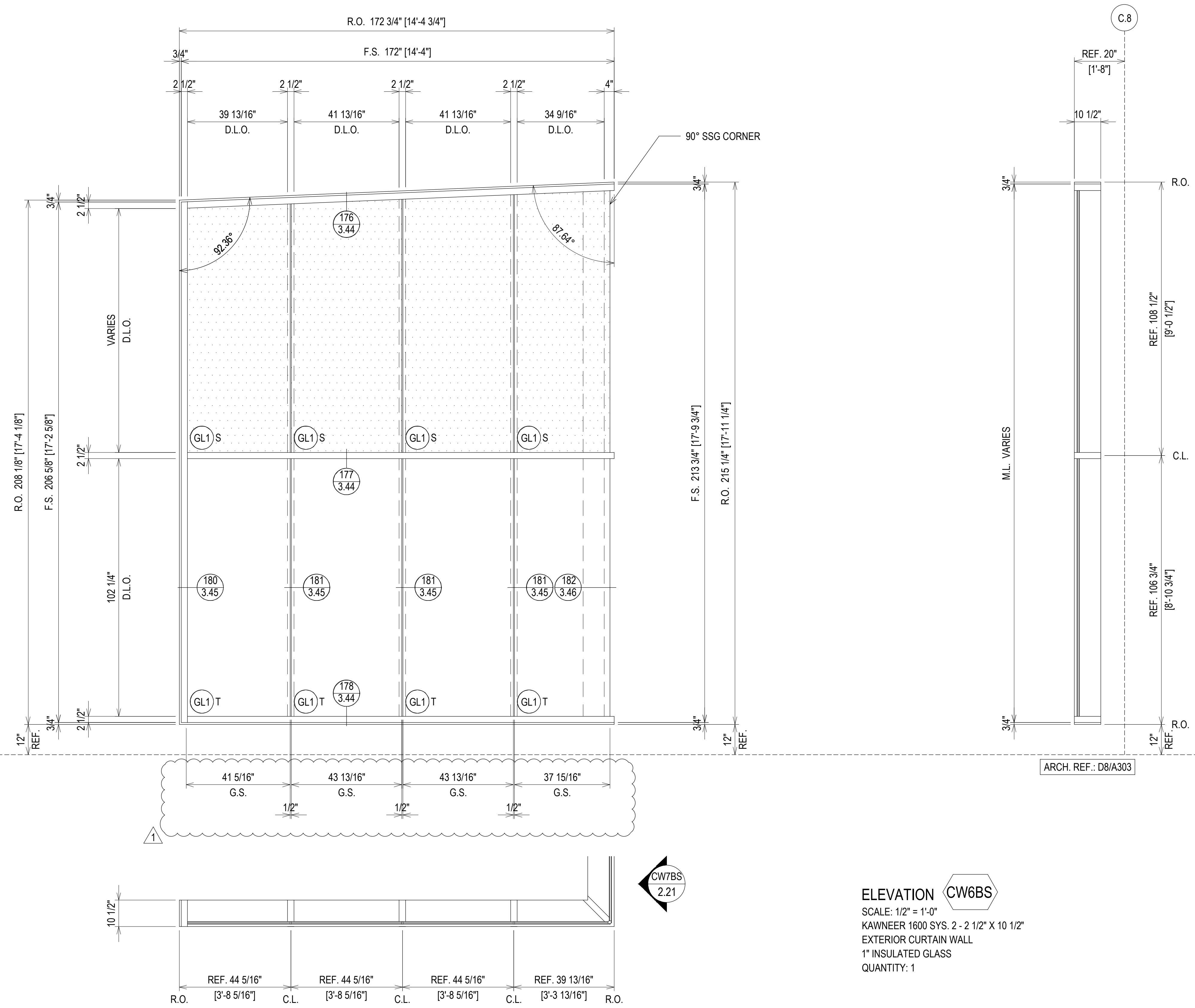
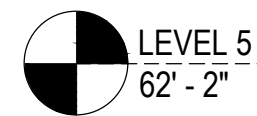

ELEVATION CW6BS
 SCALE: 1/2" = 1'-0"
 KAWNEER 1600 SYS. 2 - 2 1/2" X 10 1/2"
 EXTERIOR CURTAIN WALL
 1" INSULATED GLASS
 QUANTITY: 1

ERECTOR / G.C. NOTE:
 PLEASE FIELD VERIFY ALL DIMENSIONS

REV.	DESCRIPTION	DATE
2	2ND REVISION (ENGINEERING)	03.22.21
3	3RD REVISION (BLDG ELEV.)	03.25.21
4	4TH REVISION (SHADES)	04.27.21
NO	DESCRIPTION	

SOUTHERN FIRST BANK
GREENVILLE HEADQUARTERS
GREENVILLE, SC



JOB # 20-011

DRAWN BY:	DATE:
RA	11.23.20
CHECKED BY:	DATE:
EW	11.23.20

2.18

DRAWING SUBMISSION

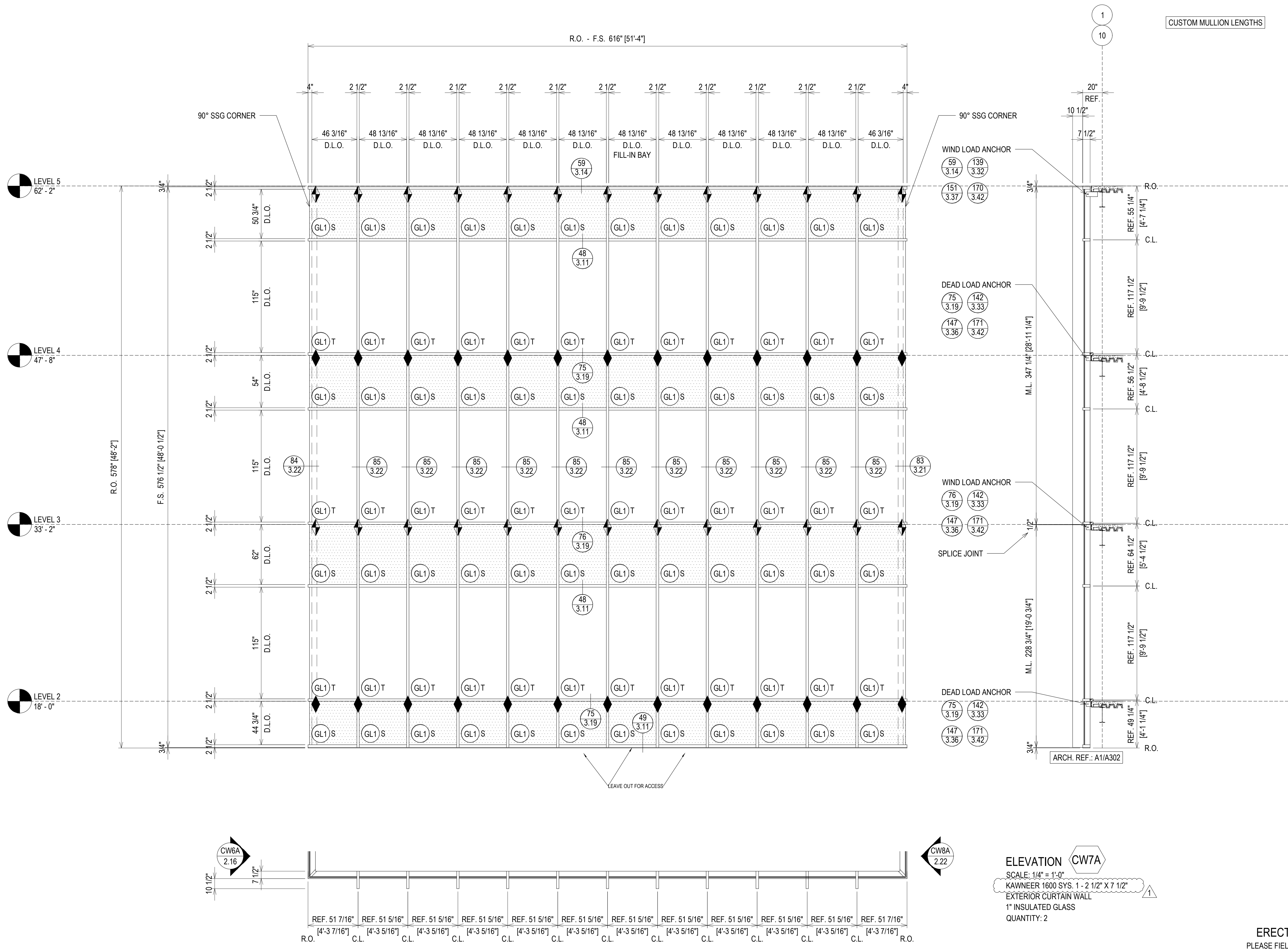

CUSTOM MULLION LENGTHS

ELEVATION CW7A
 SCALE: 1/4" = 1'-0"
 KAWNEER 1600 SYS. 1 - 2 1/2" X 7 1/2"
 EXTERIOR CURTAIN WALL
 1" INSULATED GLASS
 QUANTITY: 2

ERECTOR / G.C. NOTE:
 PLEASE FIELD VERIFY ALL DIMENSIONS

REV	DESCRIPTION	DATE
2	2ND REVISION (ENGINEERING)	03.22.21
3	3RD REVISION (BLDG ELEV)	03.25.21
4	4TH REVISION (SUNSHADES)	04.27.21
NO	DESCRIPTION	

SOUTHERN FIRST BANK
 GREENVILLE HEADQUARTERS
 GREENVILLE, SC



JOB # 20-011

DRAWN BY:	DATE:
RA	11.23.20
CHECKED BY:	DATE:
EW	11.23.20

2.19

REV	DESCRIPTION	DATE
2	2ND REVISION (ENGINEERING)	03/22/21
3	3RD REVISION (BIDD ELEV)	03/25/21
4	4TH REVISION (SUNSHADES)	04/27/21
NO	DESCRIPTION	
	DRAWING SUBMISSION	

**SOUTHERN FIRST BANK
GREENVILLE HEADQUARTERS
GREENVILLE, SC**



JOB # 20-011

DRAWN BY:	DATE:
RA	11.23.20
CHECKED BY:	DATE:
EW	11.23.20

2.20

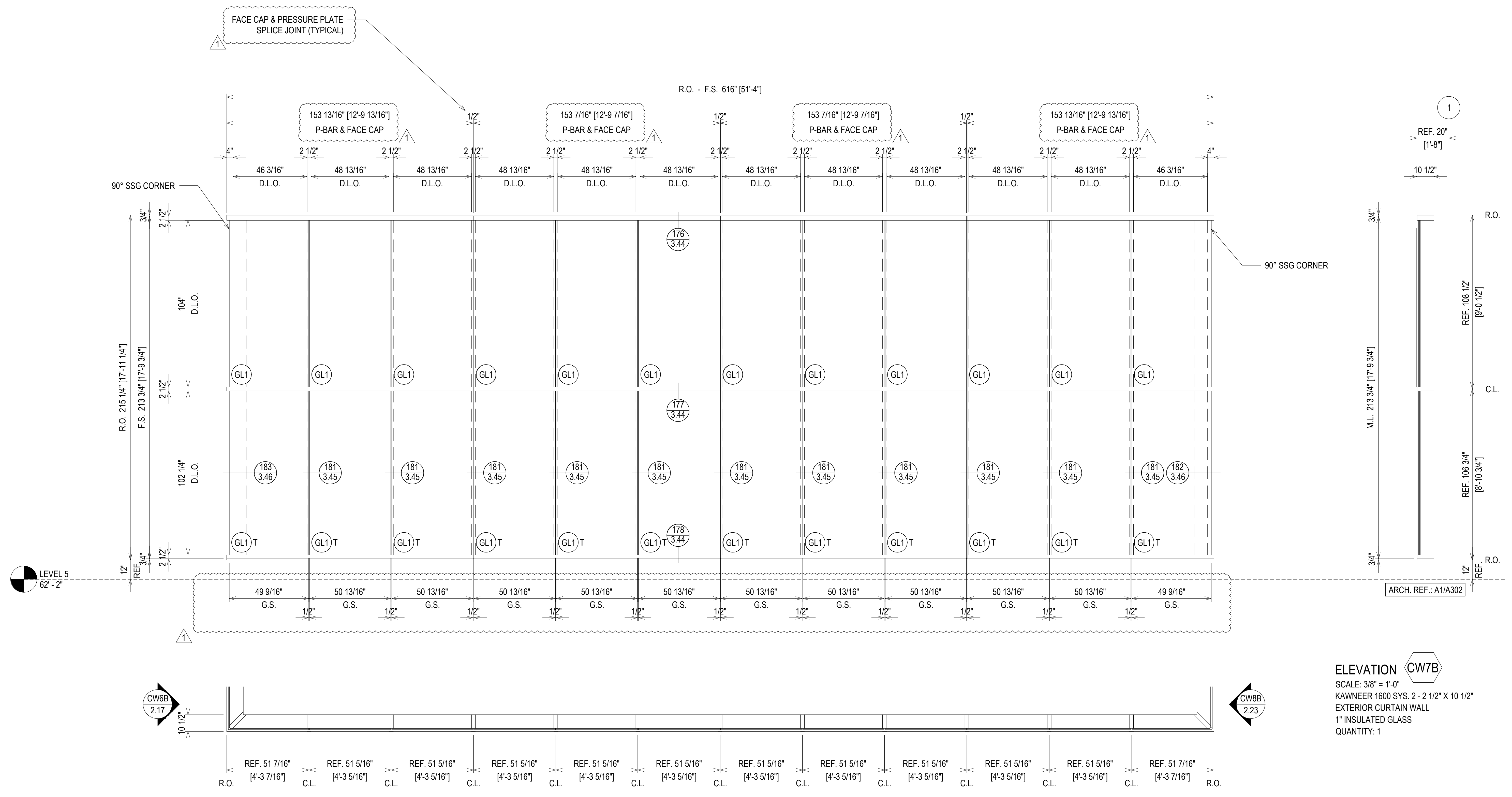

ELEVATION CW7B
SCALE: 3/8" = 1'-0"
KAWNEER 1600 SYS. 2 - 2 1/2" X 10 1/2"
EXTERIOR CURTAIN WALL
1" INSULATED GLASS
QUANTITY: 1

ERECTOR / G.C. NOTE:
PLEASE FIELD VERIFY ALL DIMENSIONS

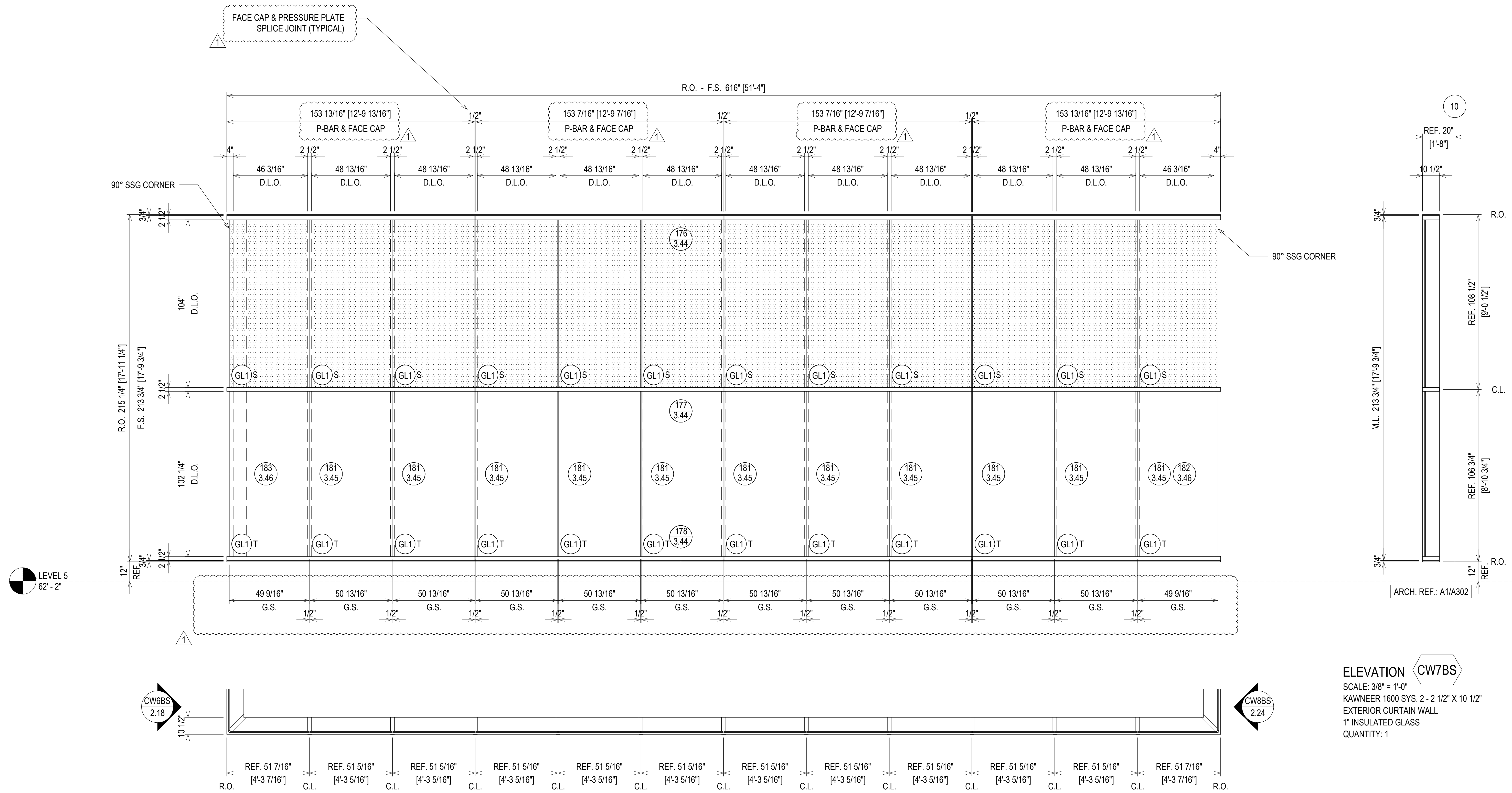

ELEVATION CW7BS
 SCALE: 3/8" = 1'-0"
 KAWNEER 1600 SYS. 2 - 2 1/2" X 10 1/2"
 EXTERIOR CURTAIN WALL
 1" INSULATED GLASS
 QUANTITY: 1

REV	DESCRIPTION	DATE
2	2ND REVISION (ENGINEERING)	03/22/21
3	3RD REVISION (BLDG ELEV)	03/25/21
4	4TH REVISION (SHADES)	04/27/21
NO	DESCRIPTION	

**SOUTHERN FIRST BANK
 GREENVILLE HEADQUARTERS
 GREENVILLE, SC**

**GRAHAM-HODGE
 ASSOCIATES INC.**

JOB # 20-011

DRAWN BY:	DATE:
RA	11.23.20
CHECKED BY:	DATE:
EW	11.23.20

ERECTOR / G.C. NOTE:
 PLEASE FIELD VERIFY ALL DIMENSIONS

2.21



NOTE: SSG JOINT NOT TYPICAL
SIZE DUE TO SUNSHADE ATTACHMENTS

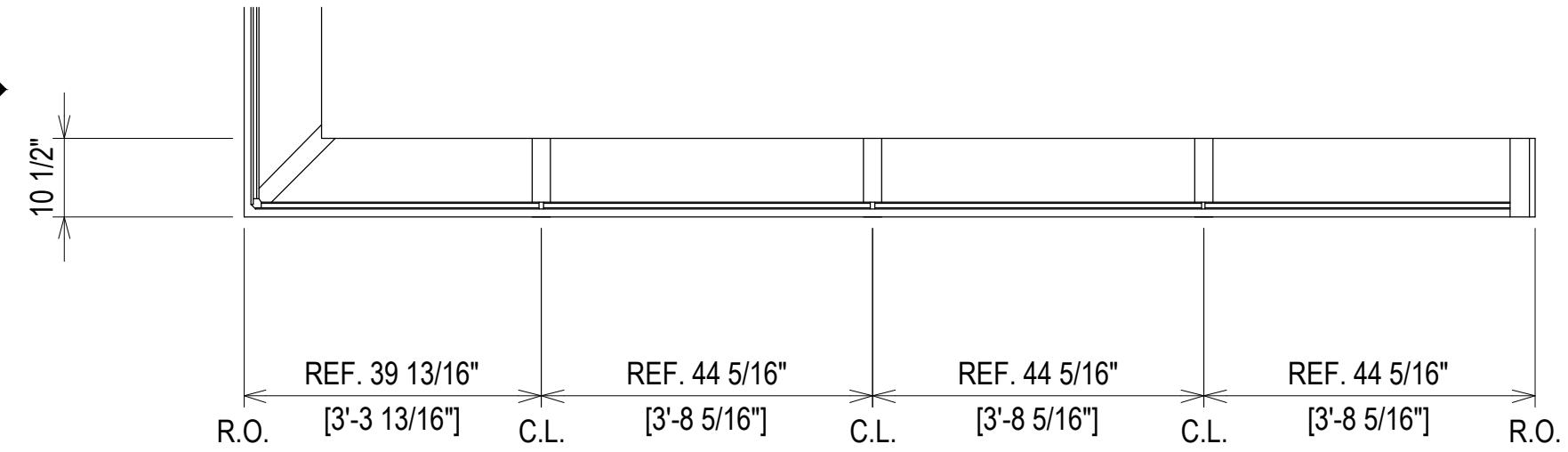
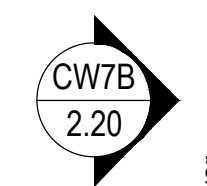
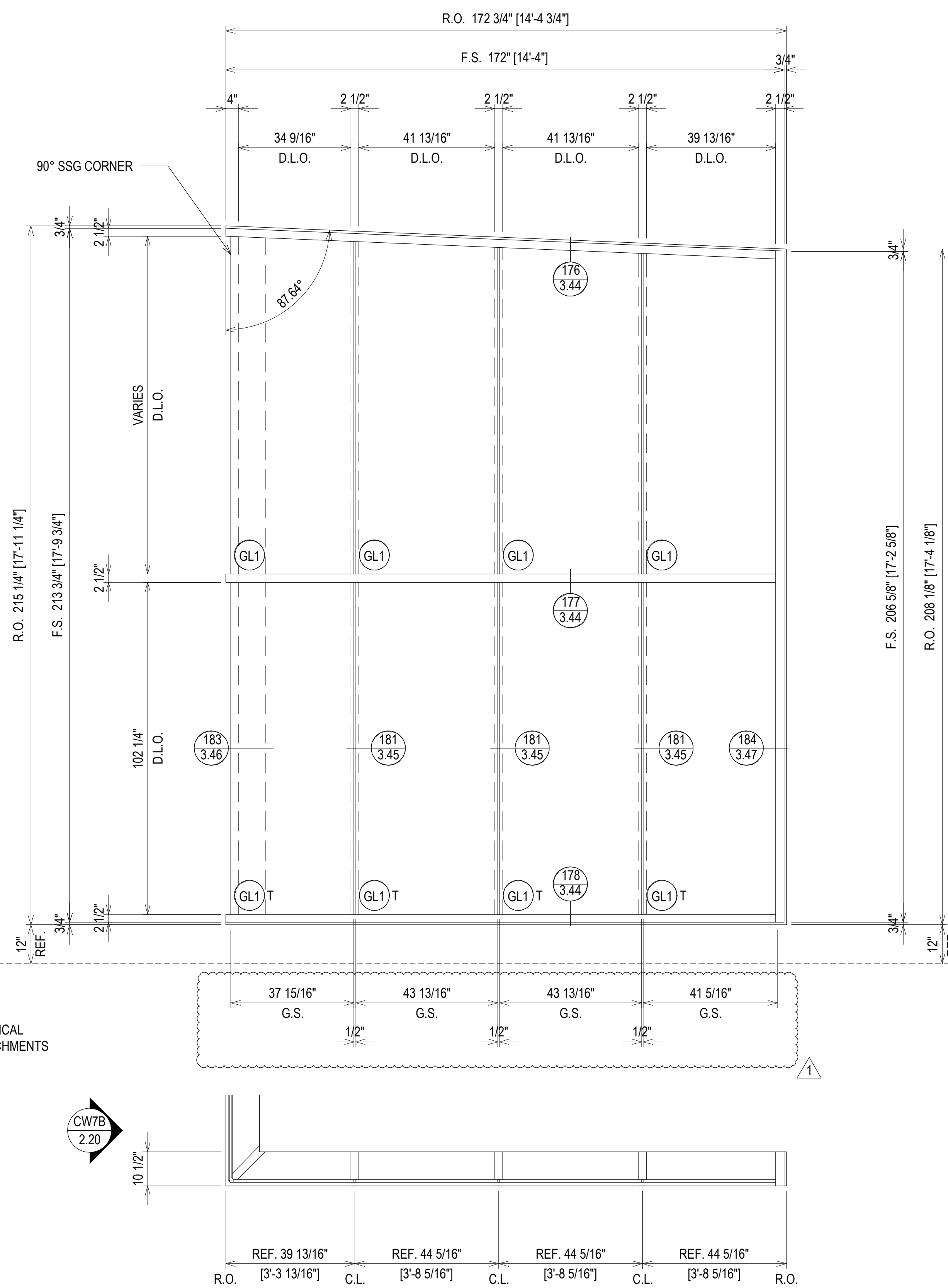

ELEVATION CW8B
SCALE: 1/2" = 1'-0"
KAWNEER 1600 SYS. 2 - 2 1/2" X 10 1/2"
EXTERIOR CURTAIN WALL
1" INSULATED GLASS
QUANTITY: 1

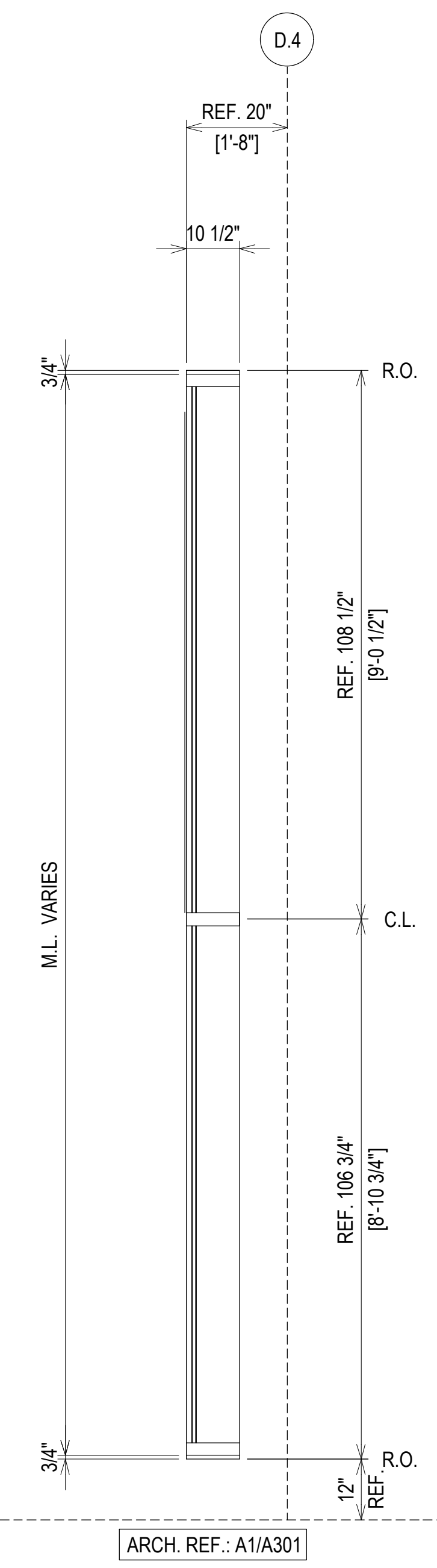

REV.	DESCRIPTION	DATE
2	2ND REVISION (ENGINEERING)	03.22.21
3	3RD REVISION (BLDG ELEV.)	03.25.21
4	4TH REVISION (SUNSHADES)	04.27.21
NO	DESCRIPTION	

SOUTHERN FIRST BANK
GREENVILLE HEADQUARTERS
GREENVILLE, SC

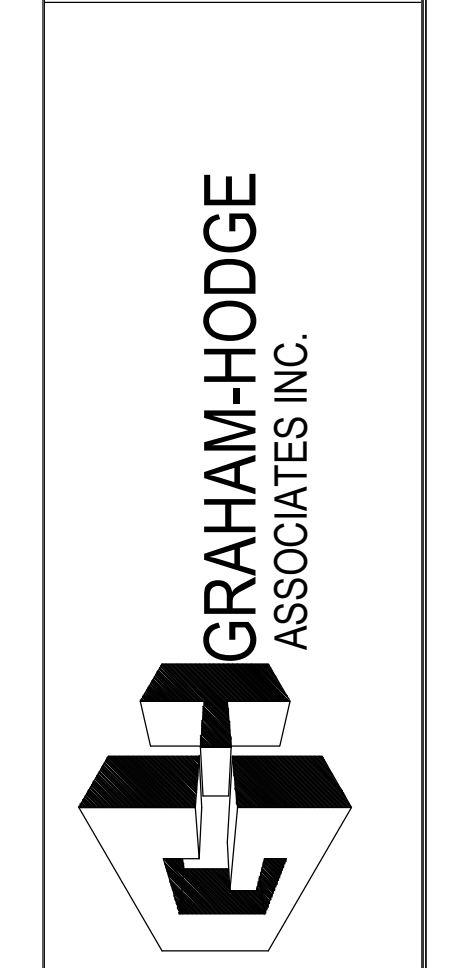

JOB # 20-011

DRAWN BY:	DATE:
RA	11.23.20
CHECKED BY:	DATE:
EW	11.23.20

ERECTOR / G.C. NOTE:
PLEASE FIELD VERIFY ALL DIMENSIONS

2.23

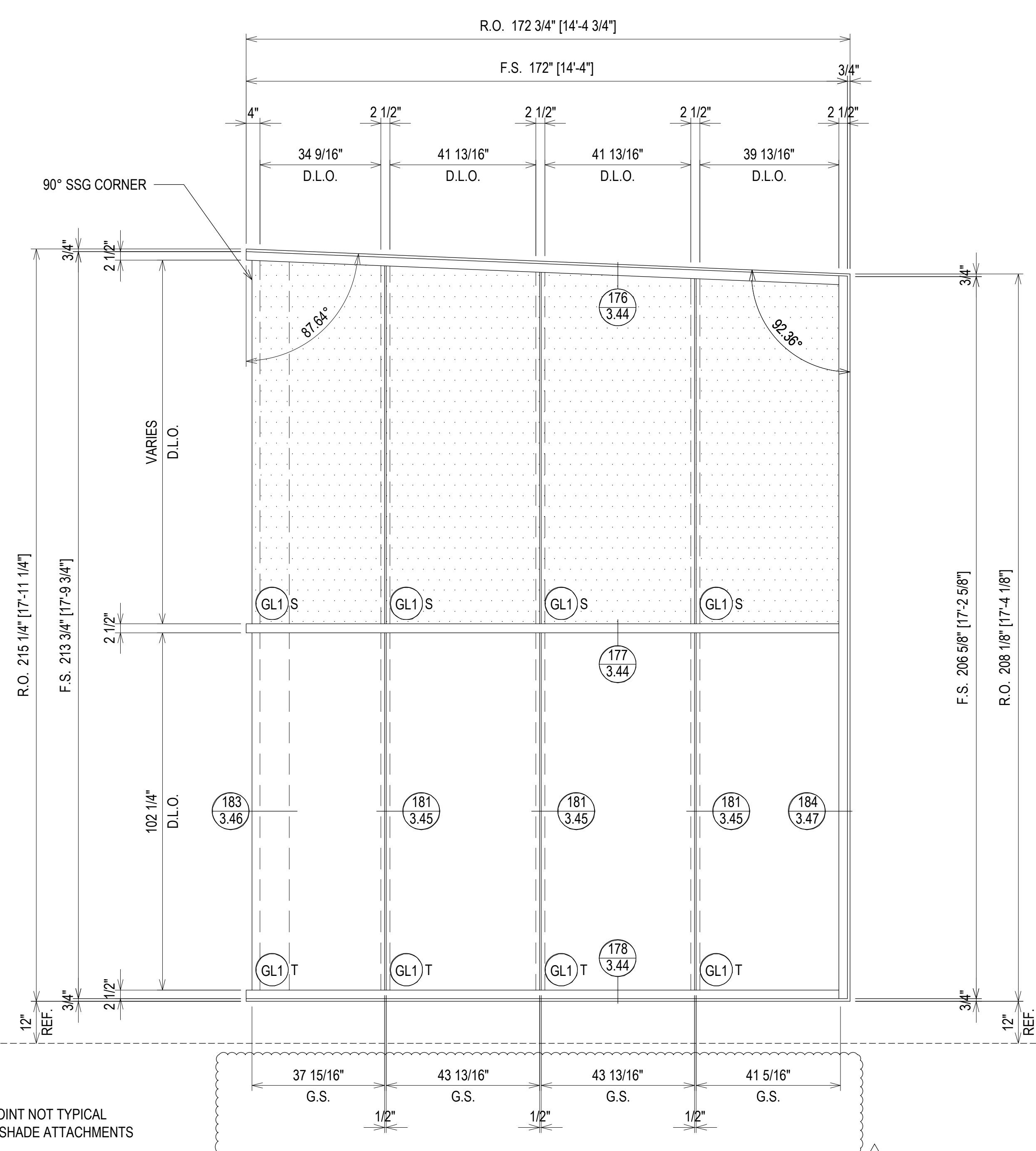

NOTE: SSG JOINT NOT TYPICAL
SIZE DUE TO SUNSHADE ATTACHMENTS

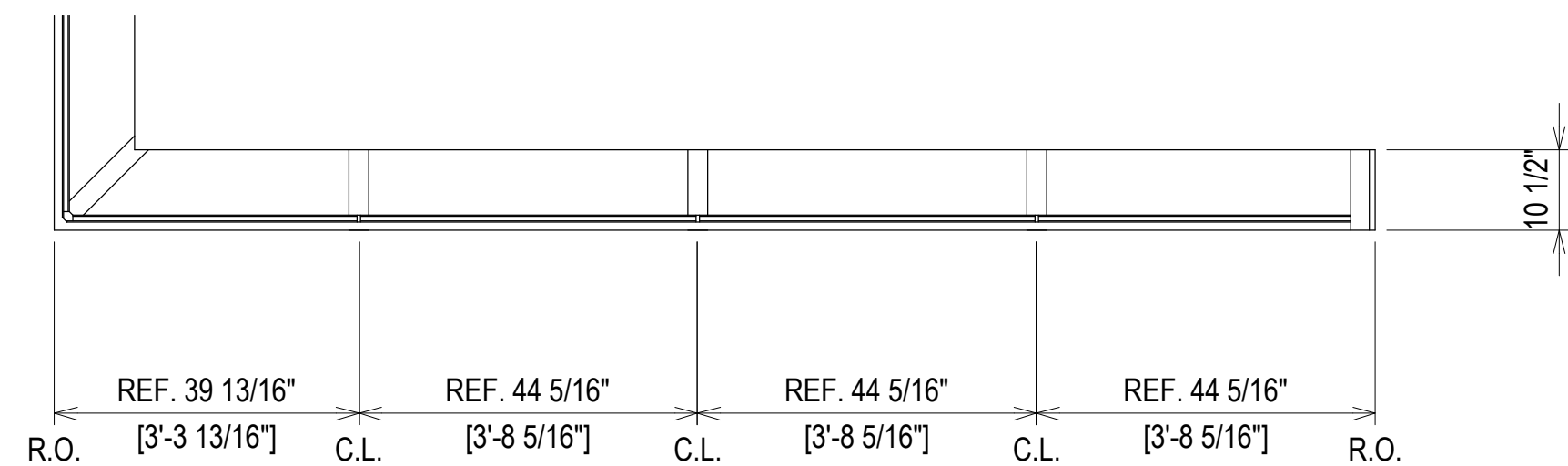

ELEVATION CW8BS
SCALE: 1/2" = 1'-0"
KAWNEER 1600 SYS. 2 - 2 1/2" X 10 1/2"
EXTERIOR CURTAIN WALL
1" INSULATED GLASS
QUANTITY: 1

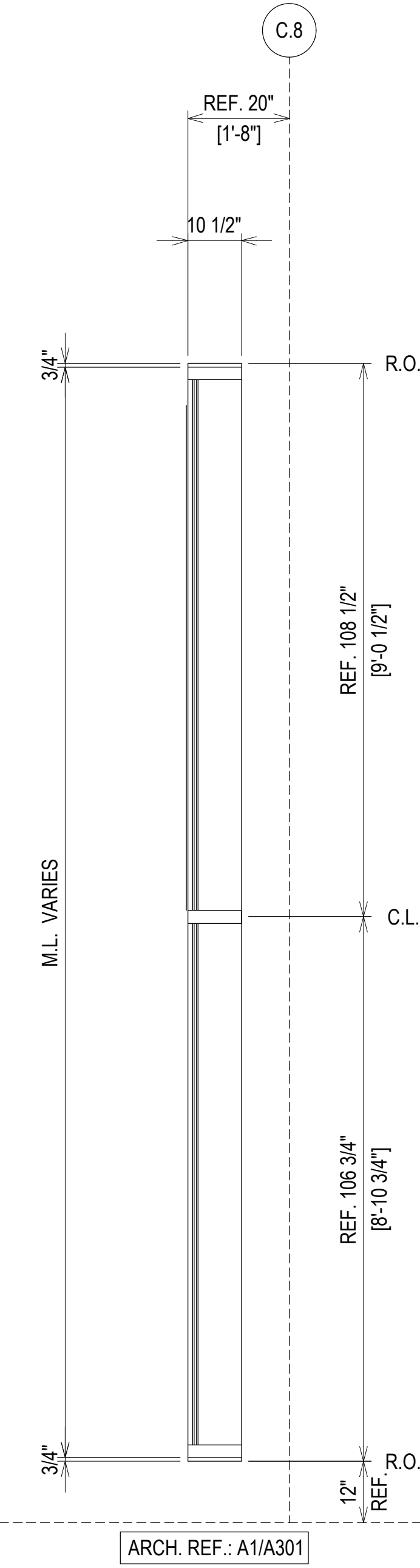

REV.	DESCRIPTION	DATE
2	2ND REVISION (ENGINEERING)	03.22.21
3	3RD REVISION (BLDG ELEV.)	03.25.21
4	4TH REVISION (SUNSHADES)	04.27.21
NO	DESCRIPTION	

SOUTHERN FIRST BANK
GREENVILLE HEADQUARTERS
GREENVILLE, SC

GRAHAM-HODGE
ASSOCIATES INC.

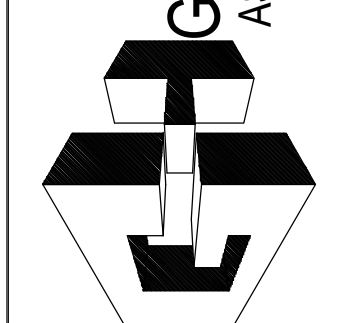

JOB # 20-011

DRAWN BY:	DATE:
RA	11.23.20
CHECKED BY:	DATE:
EW	11.23.20

ERECTOR / G.C. NOTE:
PLEASE FIELD VERIFY ALL DIMENSIONS

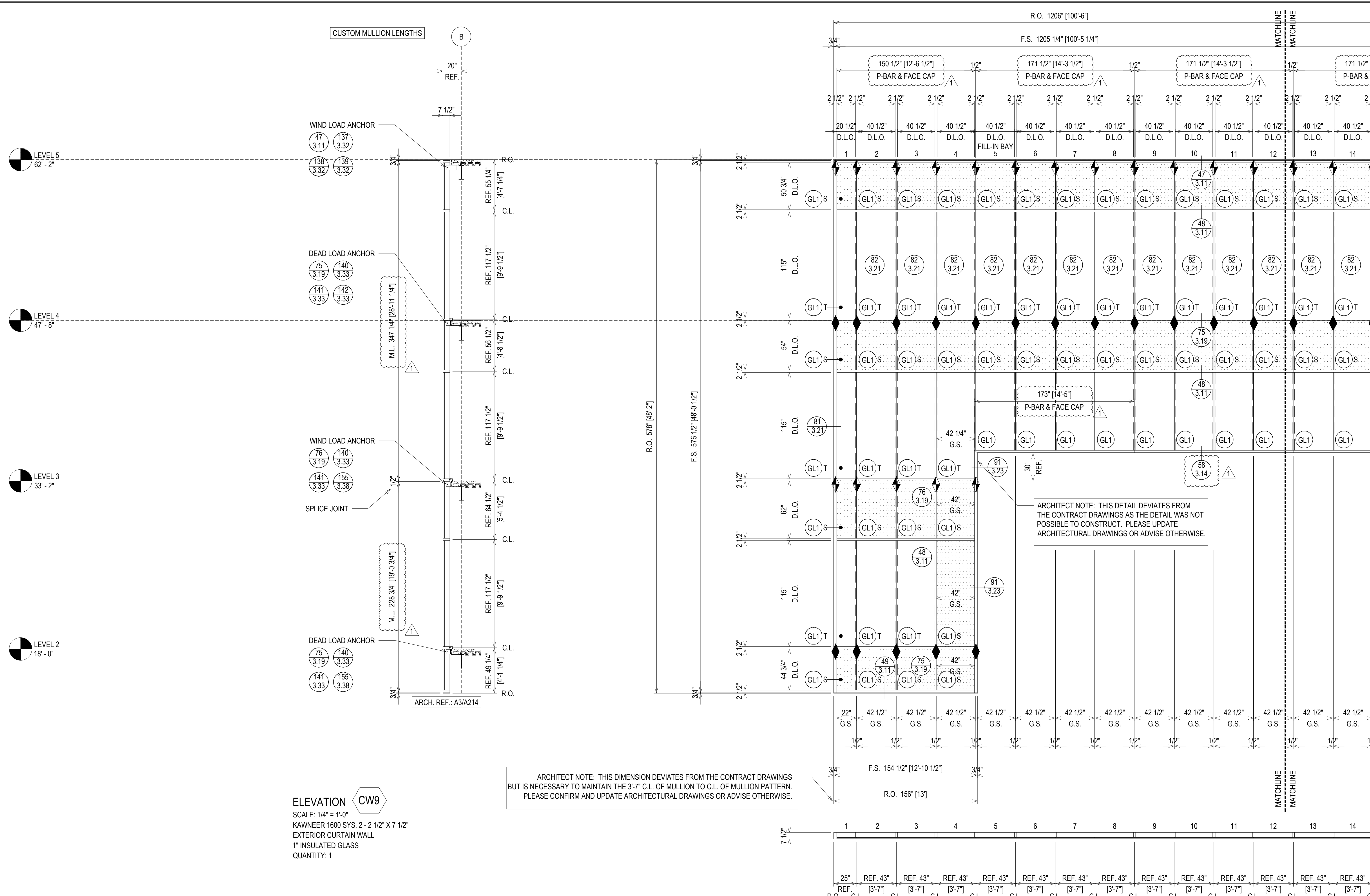

LEVEL 5
62' - 2"

LEVEL 4
47' - 8"

LEVEL 3
33' - 2"

LEVEL 2
18' - 0"

ELEVATION CW9
SCALE: 1/4" = 1'-0"
KAWNEER 1600 SYS. 2 - 2 1/2" X 7 1/2"
EXTERIOR CURTAIN WALL
1" INSULATED GLASS
QUANTITY: 1

ERECTOR / G.C. NOTE:
PLEASE FIELD VERIFY ALL DIMENSIONS

ARCHITECT NOTE: THIS DIMENSION DEVIATES FROM THE CONTRACT DRAWINGS BUT IS NECESSARY TO MAINTAIN THE 3'-7" C.L. OF MULLION TO C.L. OF MULLION PATTERN. PLEASE CONFIRM AND UPDATE ARCHITECTURAL DRAWINGS OR ADVISE OTHERWISE.

ARCHITECT NOTE: THIS DETAIL DEVIATES FROM THE CONTRACT DRAWINGS AS THE DETAIL WAS NOT POSSIBLE TO CONSTRUCT. PLEASE UPDATE ARCHITECTURAL DRAWINGS OR ADVISE OTHERWISE.

DATE	03/22/21
DESCRIPTION	2ND REVISION (ENGINEERING)
REV	NO
DESCRIPTION	3RD REVISION (BLDG ELEV)
REV	NO
DESCRIPTION	4TH REVISION (SHADERS)
REV	NO
DESCRIPTION	DRAWING SUBMISSION
REV	NO

**SOUTHERN FIRST BANK
GREENVILLE HEADQUARTERS
GREENVILLE, SC**

**GRAHAM-HODGE
ASSOCIATES INC.**

JOB # 20-011

DRAWN BY:	DATE:
RA	11.23.20
CHECKED BY:	DATE:
EW	11.23.20

2.25

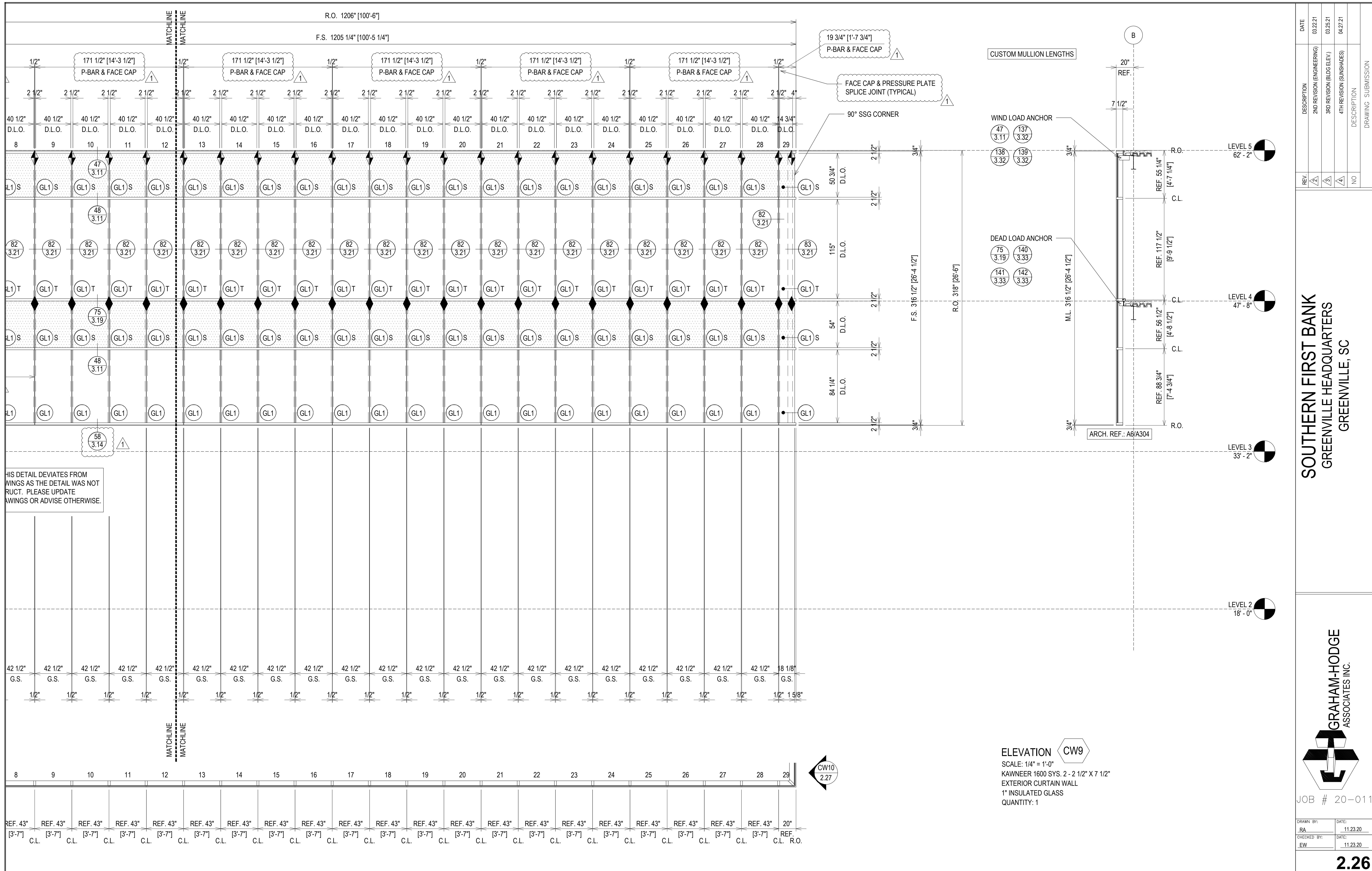

THIS DETAIL DEVIATES FROM
 DRAWINGS AS THE DETAIL WAS NOT
 RESTRUCTURED. PLEASE UPDATE
 DRAWINGS OR ADVISE OTHERWISE.

ELEVATION **CW9**
 SCALE: 1/4" = 1'-0"
 KAWNEER 1600 SYS. 2 - 2 1/2" X 7 1/2"
 EXTERIOR CURTAIN WALL
 1" INSULATED GLASS
 QUANTITY: 1

DATE	DESCRIPTION
03/22/21	2ND REVISION (ENGINEERING)
03/25/21	3RD REVISION (BLDG ELEV)
04/27/21	4TH REVISION (SHADERS)

REV	NO	DESCRIPTION
2	1	
3	1	
4	1	
NO		

SOUTHERN FIRST BANK
GREENVILLE HEADQUARTERS
GREENVILLE, SC

GRAHAM-HODGE
 ASSOCIATES INC.

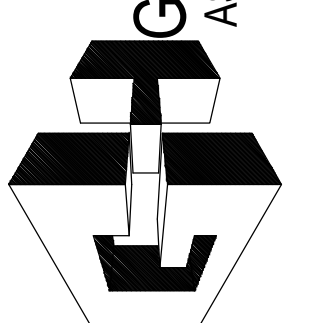

JOB # 20-011

DRAWN BY:	DATE:
RA	11.23.20
CHECKED BY:	DATE:
EW	11.23.20

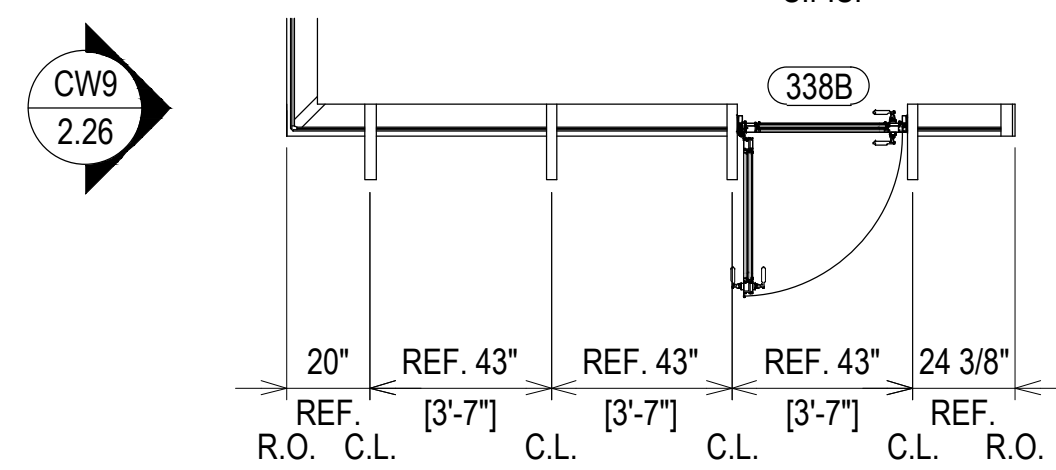
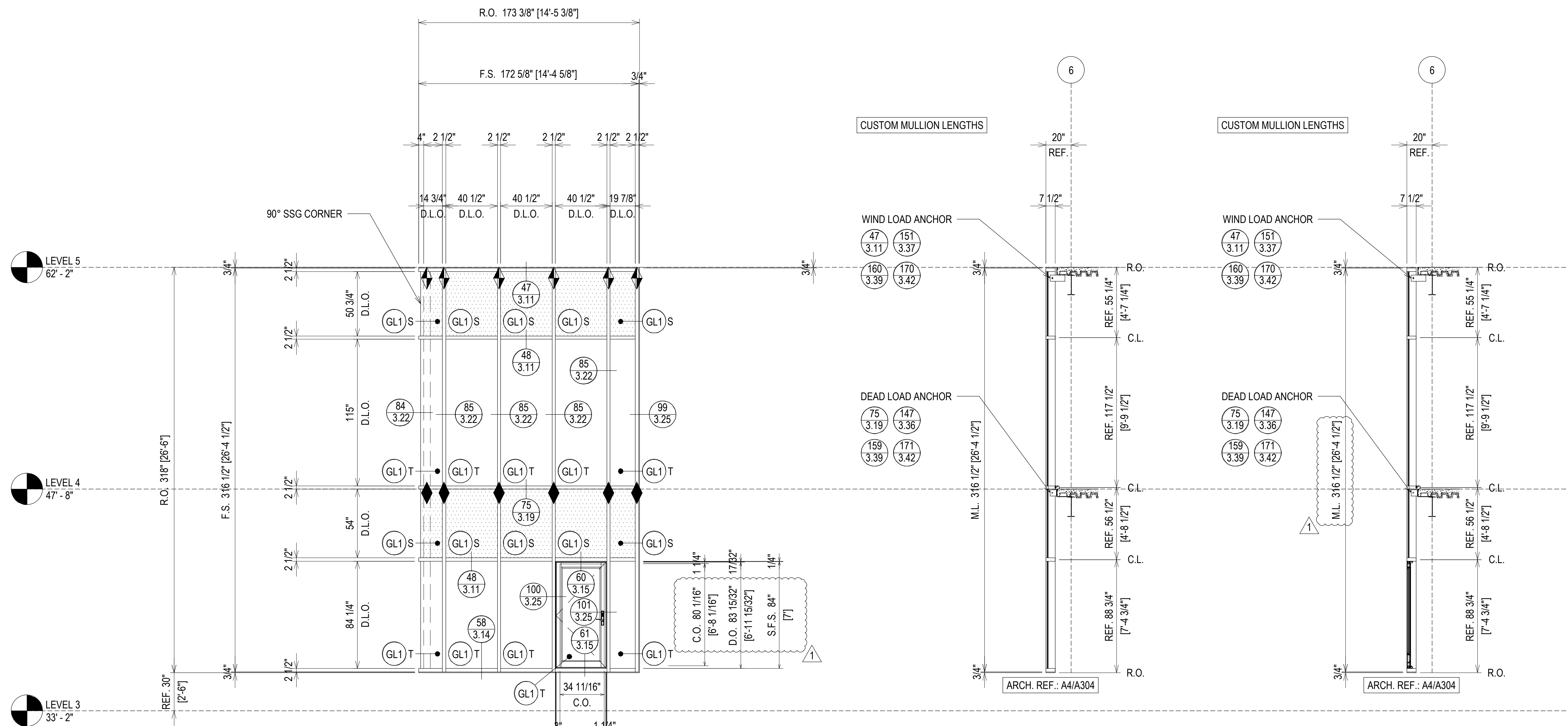

ELEVATION CW10

SCALE: 1/4" = 1'-0"
 KAWNEER 1600 SYS. 1-2 1/2" X 7 1/2"
 EXTERIOR CURTAIN WALL
 1" INSULATED GLASS
 QUANTITY: 1

REV.	DESCRIPTION	DATE
2	2ND REVISION (ENGINEERING)	03/22/21
3	3RD REVISION (BLDG ELEV.)	03/25/21
4	4TH REVISION (SHADES)	04/27/21
NO	DESCRIPTION	
DRAWING SUBMISSION		

**SOUTHERN FIRST BANK
 GREENVILLE HEADQUARTERS
 GREENVILLE, SC**

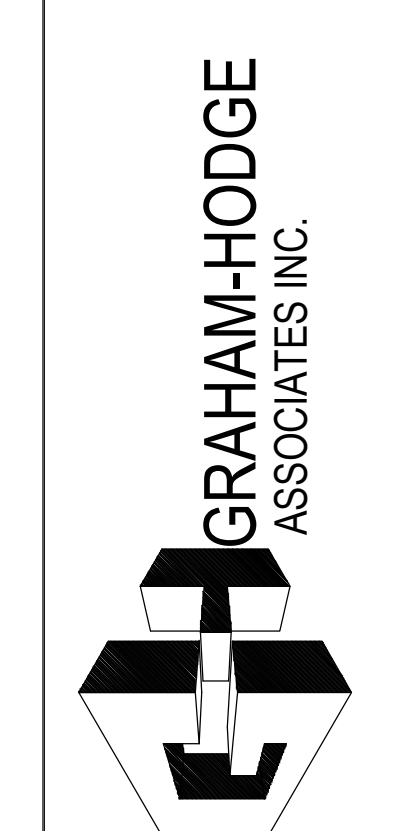

JOB # 20-011

DRAWN BY:	DATE:
RA	11.23.20
CHECKED BY:	DATE:
EW	11.23.20

ERECTOR / G.C. NOTE:
 PLEASE FIELD VERIFY ALL DIMENSIONS

2.27

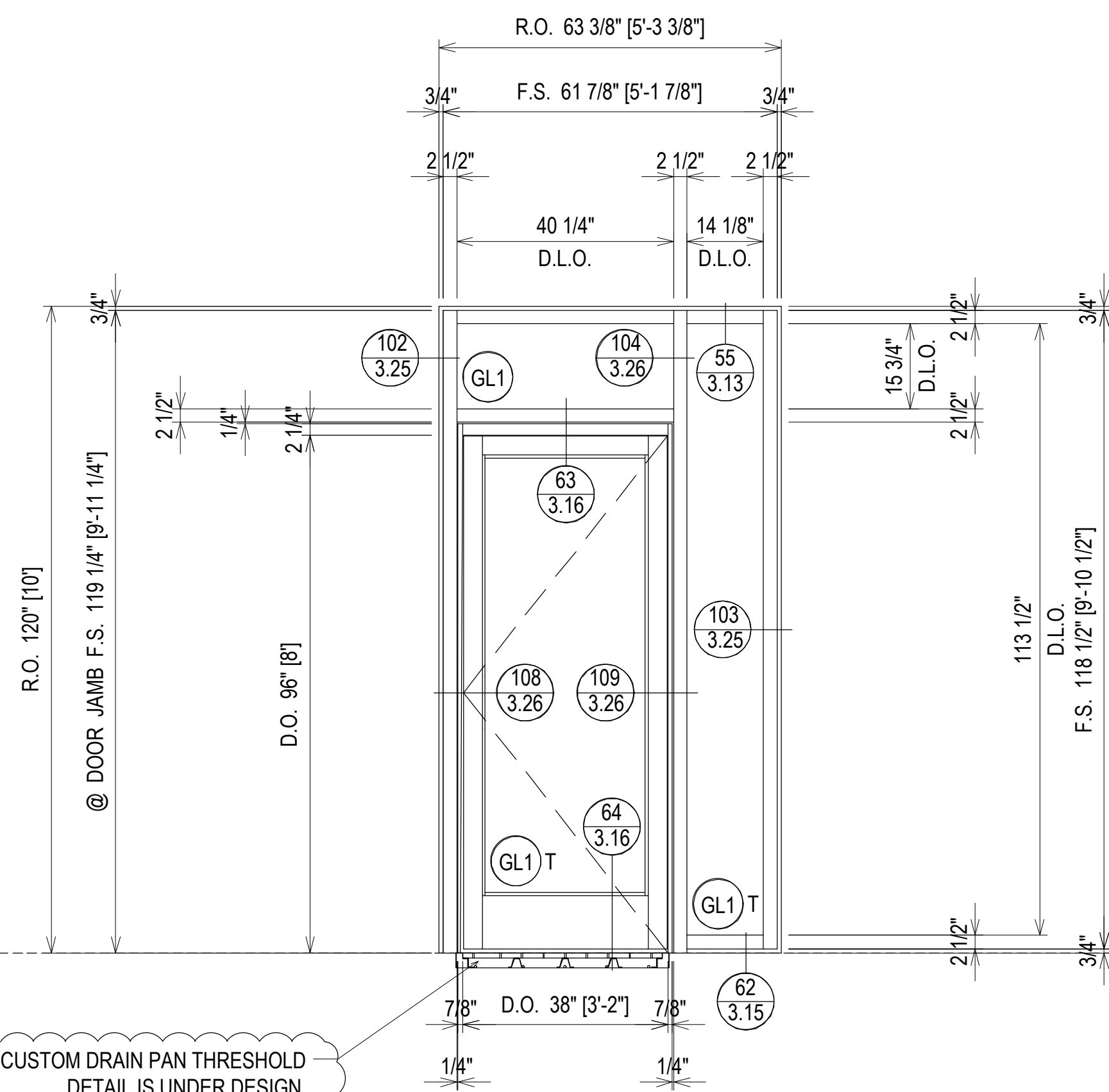

CUSTOM DRAIN PAN THRESHOLD
DETAIL IS UNDER DESIGN.
DETAIL TO BE FINALIZED WITH
DESIGN TEAM

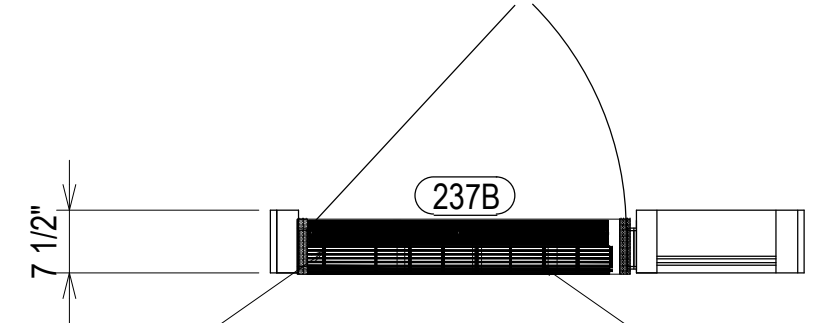

CUSTOM DRAIN PAN THRESHOLD

CUSTOM DRAIN PAN THRESHOLD
DETAIL IS UNDER DESIGN.
DETAIL TO BE FINALIZED WITH
DESIGN TEAM

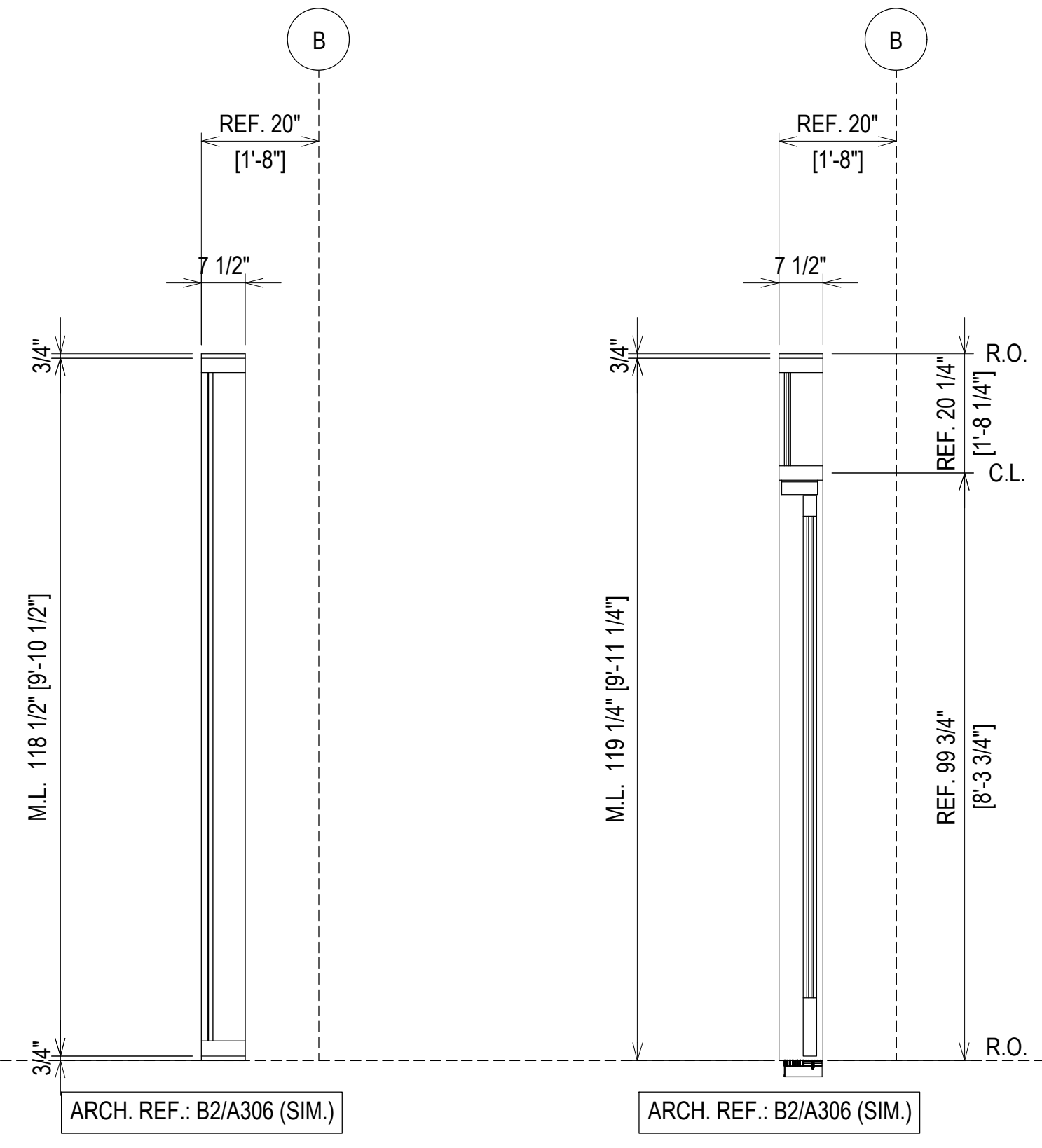

ELEVATION **CW11A**
SCALE: 1/2" = 1'-0"
KAWNEER 1600 SYS. 1 - 2 1/2" X 7 1/2"
EXTERIOR CURTAIN WALL
1" INSULATED GLASS
QUANTITY: 1

REV.	DESCRIPTION	DATE
2	2ND REVISION (ENGINEERING)	03.22.21
3	3RD REVISION (BLDG ELEV.)	03.25.21
4	4TH REVISION (SHADES)	04.27.21
NO	DESCRIPTION	
DRAWING SUBMISSION		

SOUTHERN FIRST BANK
GREENVILLE HEADQUARTERS
GREENVILLE, SC



JOB # 20-011

DRAWN BY:	DATE:
RA	11.23.20
CHECKED BY:	DATE:
EW	11.23.20

ERECTOR / G.C. NOTE:
PLEASE FIELD VERIFY ALL DIMENSIONS

REV.	DESCRIPTION	DATE
2	2ND REVISION (ENGINEERING)	03/22/21
3	3RD REVISION (BLDG ELEV)	03/25/21
4	4TH REVISION (SHADES)	04/27/21
NO	DESCRIPTION	
DRAWING SUBMISSION		

**SOUTHERN FIRST BANK
GREENVILLE HEADQUARTERS
GREENVILLE, SC**



JOB # 20-011

DRAWN BY:	DATE:
RA	11.23.20
CHECKED BY:	DATE:
EW	11.23.20

2.29

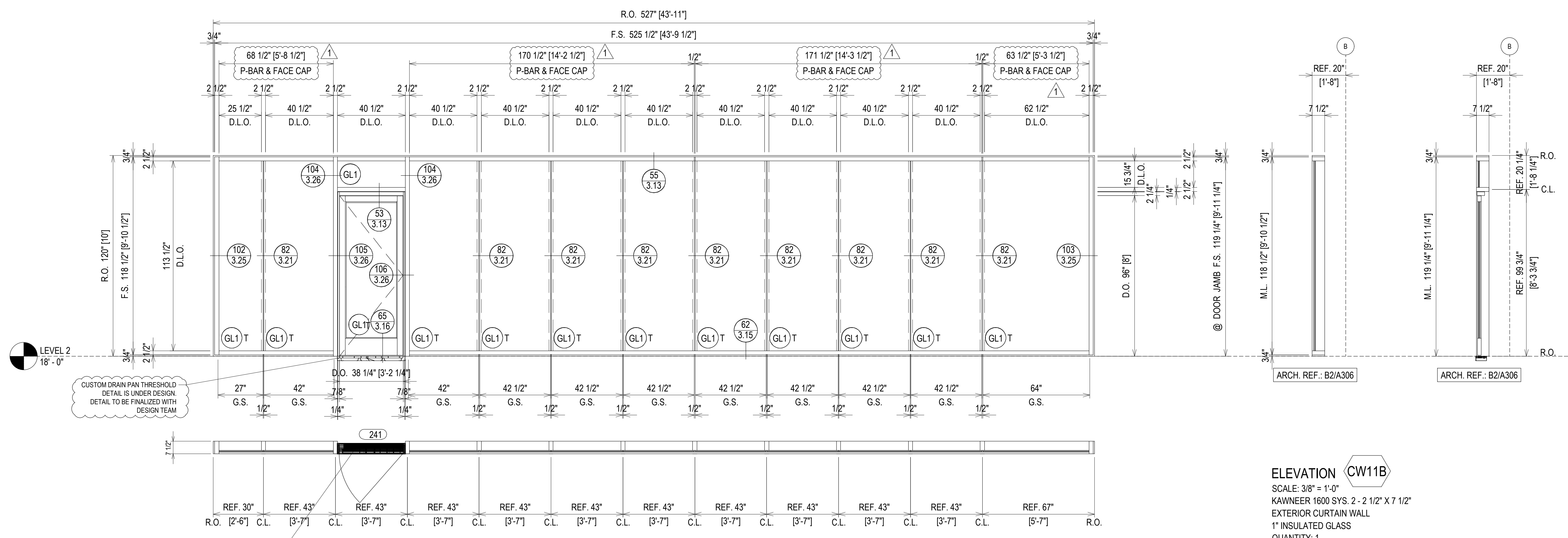

ELEVATION CW11B
SCALE: 3/8" = 1'-0"
KAWNEER 1600 SYS. 2 - 2 1/2" X 7 1/2"
EXTERIOR CURTAIN WALL
1" INSULATED GLASS
QUANTITY: 1

ERECTOR / G.C. NOTE:
PLEASE FIELD VERIFY ALL DIMENSIONS

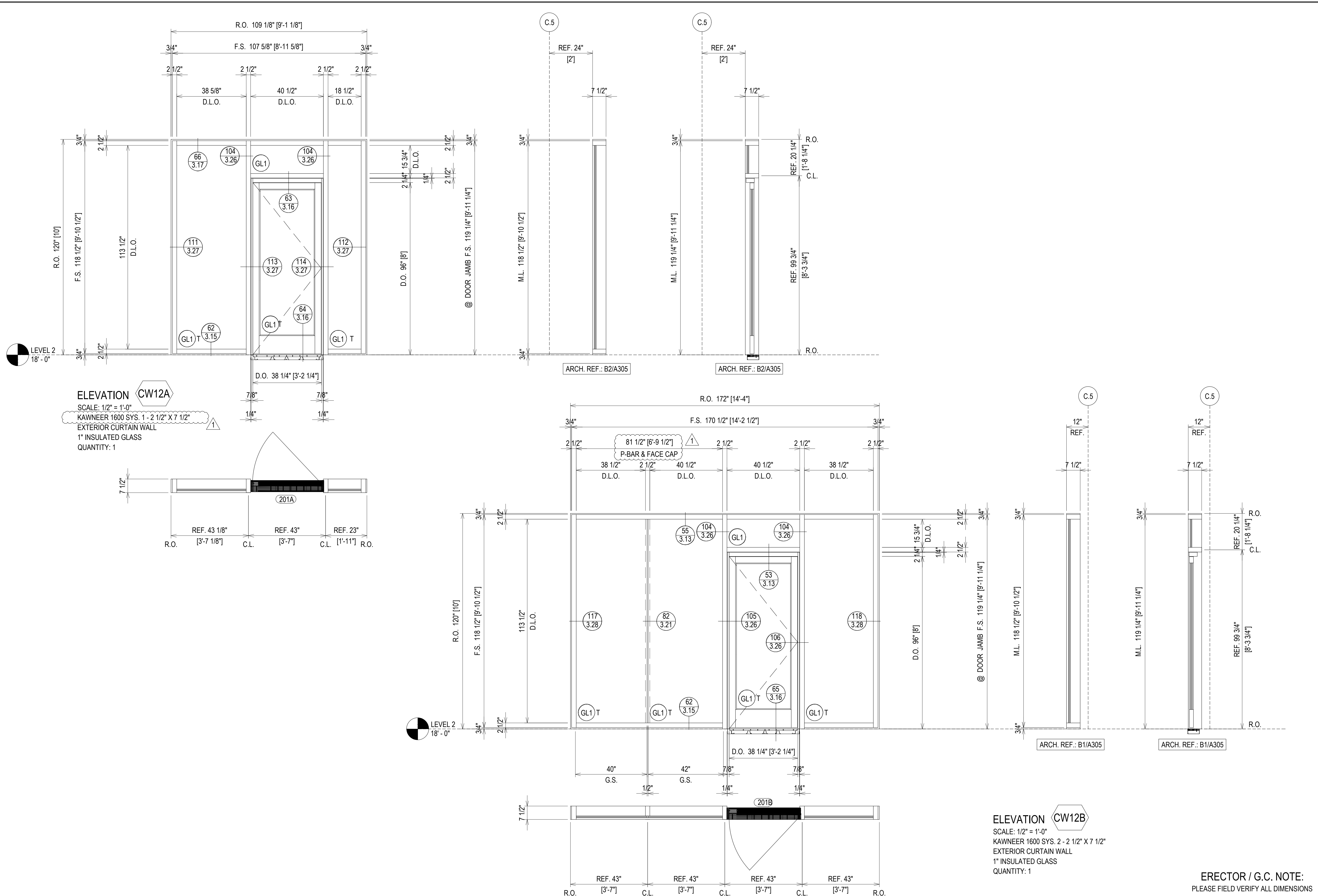

REV	DESCRIPTION	DATE
2	2ND REVISION (ENGINEERING)	03/22/21
3	3RD REVISION (BLDG ELEV)	03/25/21
4	4TH REVISION (SUNSHADES)	04/27/21
NO	DESCRIPTION	
DRAWING SUBMISSION		

SOUTHERN FIRST BANK
GREENVILLE HEADQUARTERS
GREENVILLE, SC

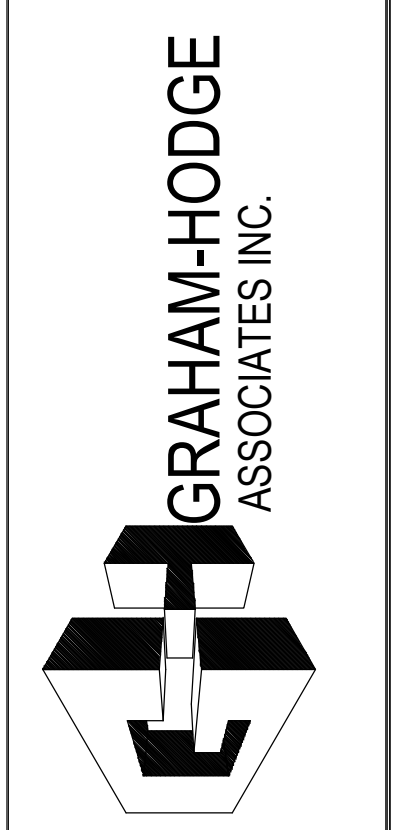

JOB # 20-011

DRAWN BY:	DATE:
RA	11.23.20
CHECKED BY:	DATE:
EW	11.23.20

ERECTOR / G.C. NOTE:
 PLEASE FIELD VERIFY ALL DIMENSIONS

2.30

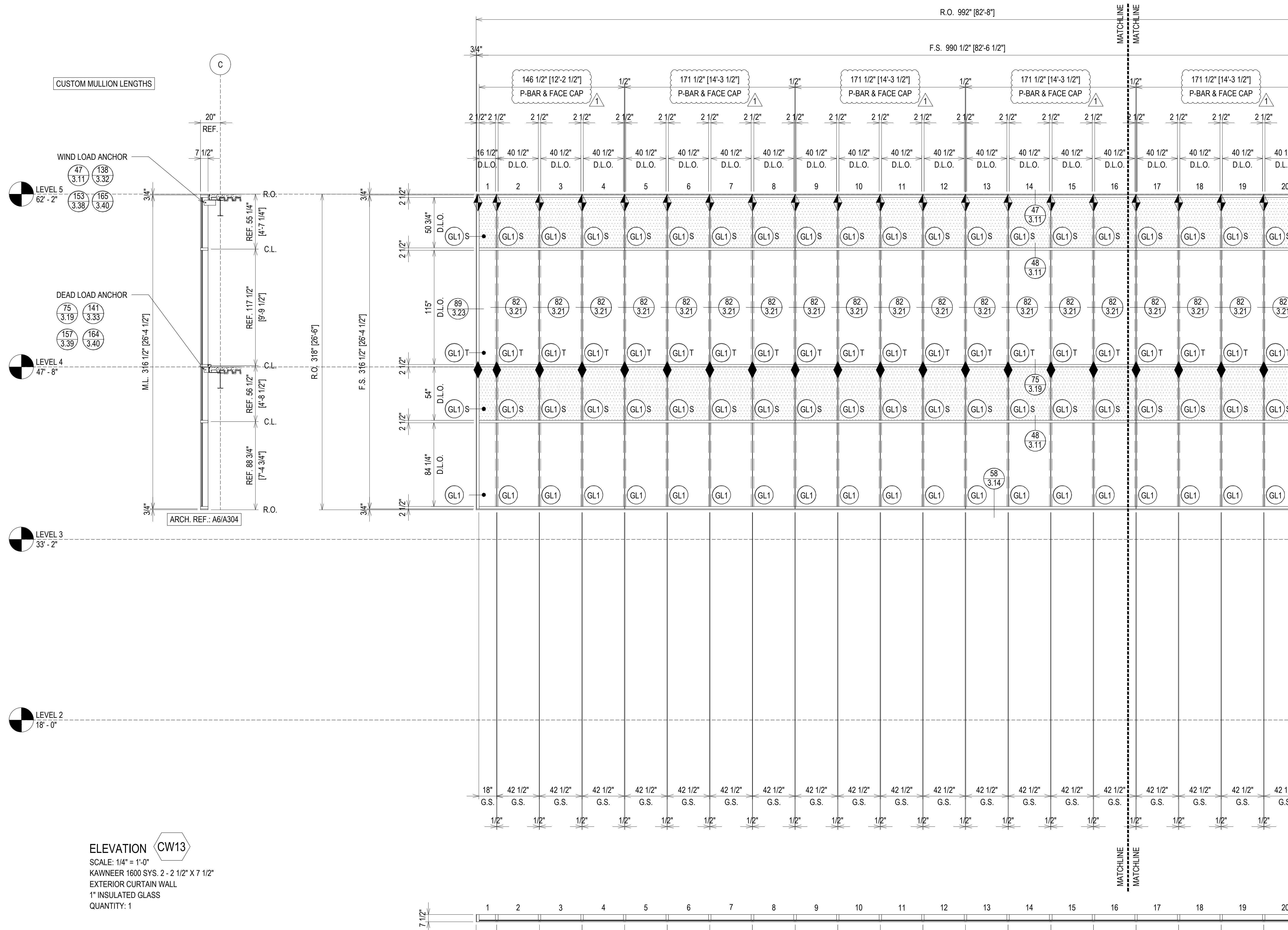

CUSTOM MULLION LENGTHS

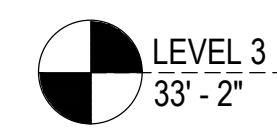
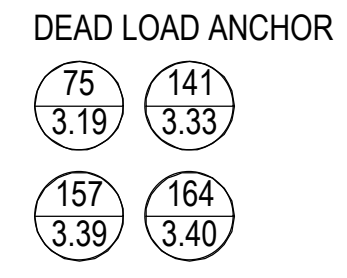
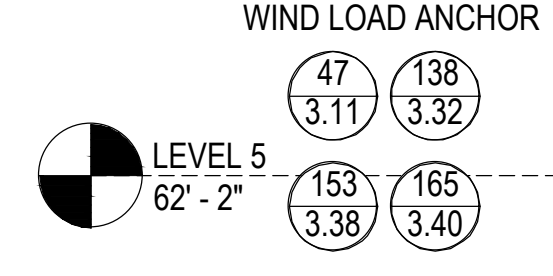

ELEVATION CW13
 SCALE: 1/4" = 1'-0"
 KAWNEER 1600 SYS. 2 - 2 1/2" X 7 1/2"
 EXTERIOR CURTAIN WALL
 1" INSULATED GLASS
 QUANTITY: 1

ERECTOR / G.C. NOTE:
 PLEASE FIELD VERIFY ALL DIMENSIONS

DATE	03/22/21
DESCRIPTION	2ND REVISION (ENGINEERING)
REV	NO
DESCRIPTION	3RD REVISION (BUDG ELEV)
REV	NO
DESCRIPTION	4TH REVISION (SHADERS)
REV	NO
DESCRIPTION	DRAWING SUBMISSION
REV	NO

SOUTHERN FIRST BANK
GREENVILLE HEADQUARTERS
GREENVILLE, SC

GRAHAM-HODGE
 ASSOCIATES INC.

JOB # 20-011

DRAWN BY:	DATE:
RA	11.23.20
CHECKED BY:	DATE:
EW	11.23.20

2.31

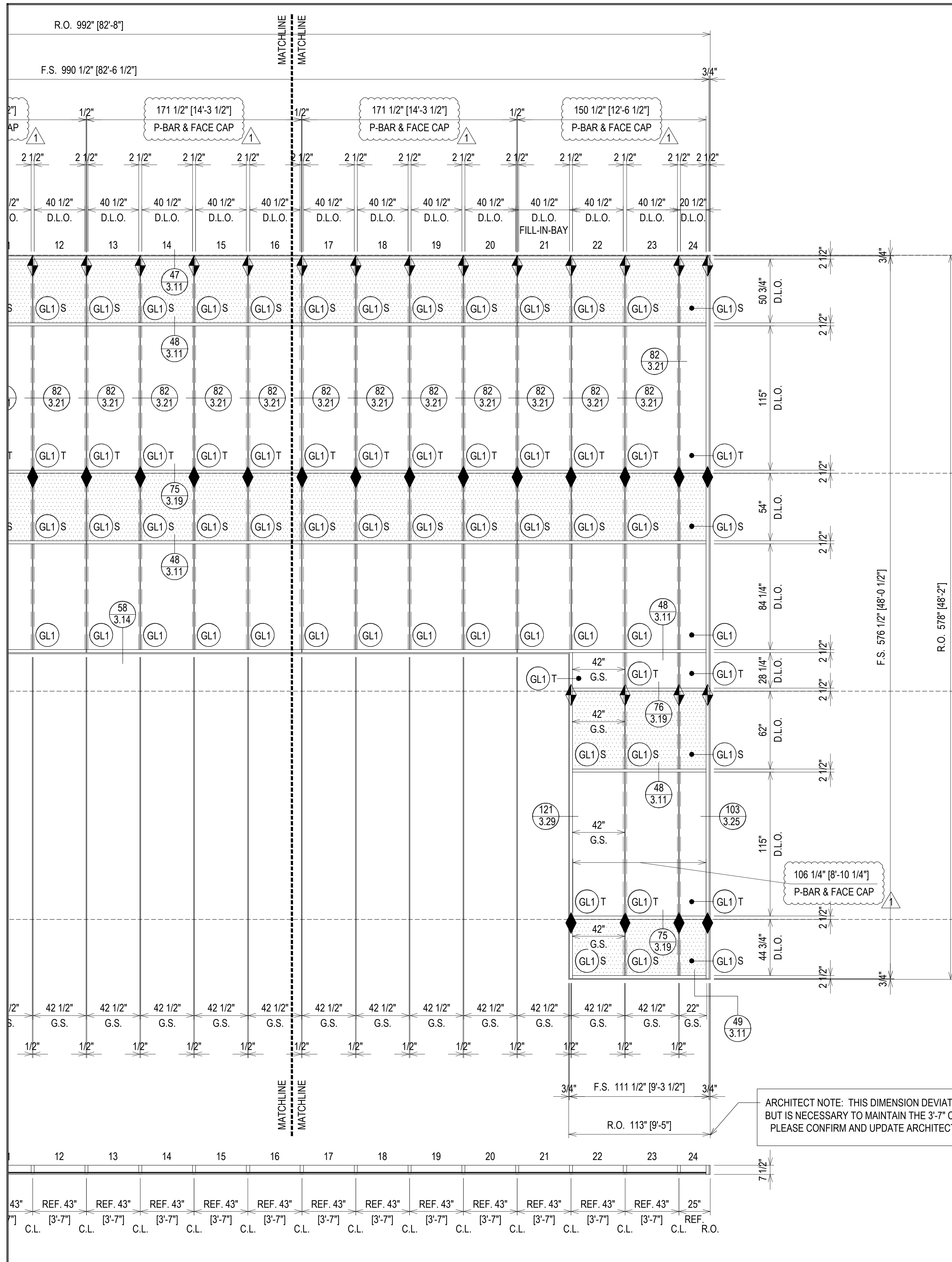

CUSTOM MULLION LENGTHS

CUSTOM MULLION LENGTHS

ARCHITECT NOTE: THIS DIMENSION DEVIATES FROM THE CONTRACT DRAWINGS BUT IS NECESSARY TO MAINTAIN THE 3'-7" C.L. OF MULLION TO C.L. OF MULLION PATTERN. PLEASE CONFIRM AND UPDATE ARCHITECTURAL DRAWINGS OR ADVISE OTHERWISE.

ELEVATION CW13
 SCALE: 1/4" = 1'-0"
 KAWNEER 1600 SYS. 2 - 2 1/2" X 7 1/2"
 EXTERIOR CURTAIN WALL
 1" INSULATED GLASS
 QUANTITY: 1

ERECTOR / G.C. NOTE:
 PLEASE FIELD VERIFY ALL DIMENSIONS

DATE	DESCRIPTION
03/22/21 <td>2ND REVISION (ENGINEERING)</td>	2ND REVISION (ENGINEERING)
03/25/21 <td>3RD REVISION (BLDG ELEV)</td>	3RD REVISION (BLDG ELEV)
04/27/21 <td>4TH REVISION (SUNSHADES)</td>	4TH REVISION (SUNSHADES)
	NO

SOUTHERN FIRST BANK
 GREENVILLE HEADQUARTERS
 GREENVILLE, SC

GRAHAM-HODGE
 ASSOCIATES INC.

JOB # 20-011

DRAWN BY:	DATE:
RA	11.23.20
CHECKED BY:	DATE:
EW	11.23.20

2.32

NOTE: SSG JOINT NOT TYPICAL SIZE DUE TO SUNSHADE ATTACHMENTS

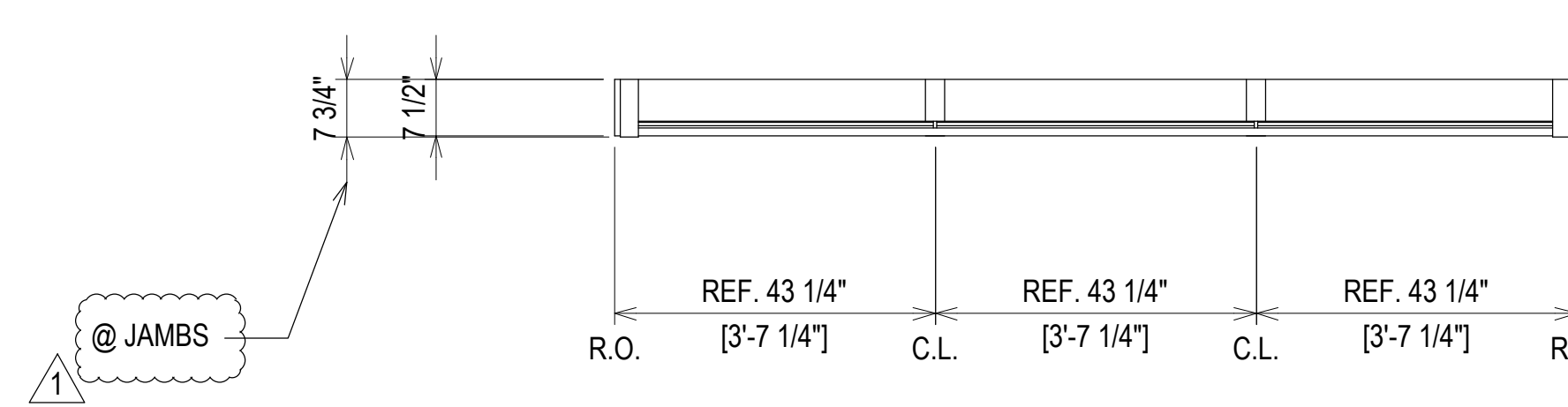
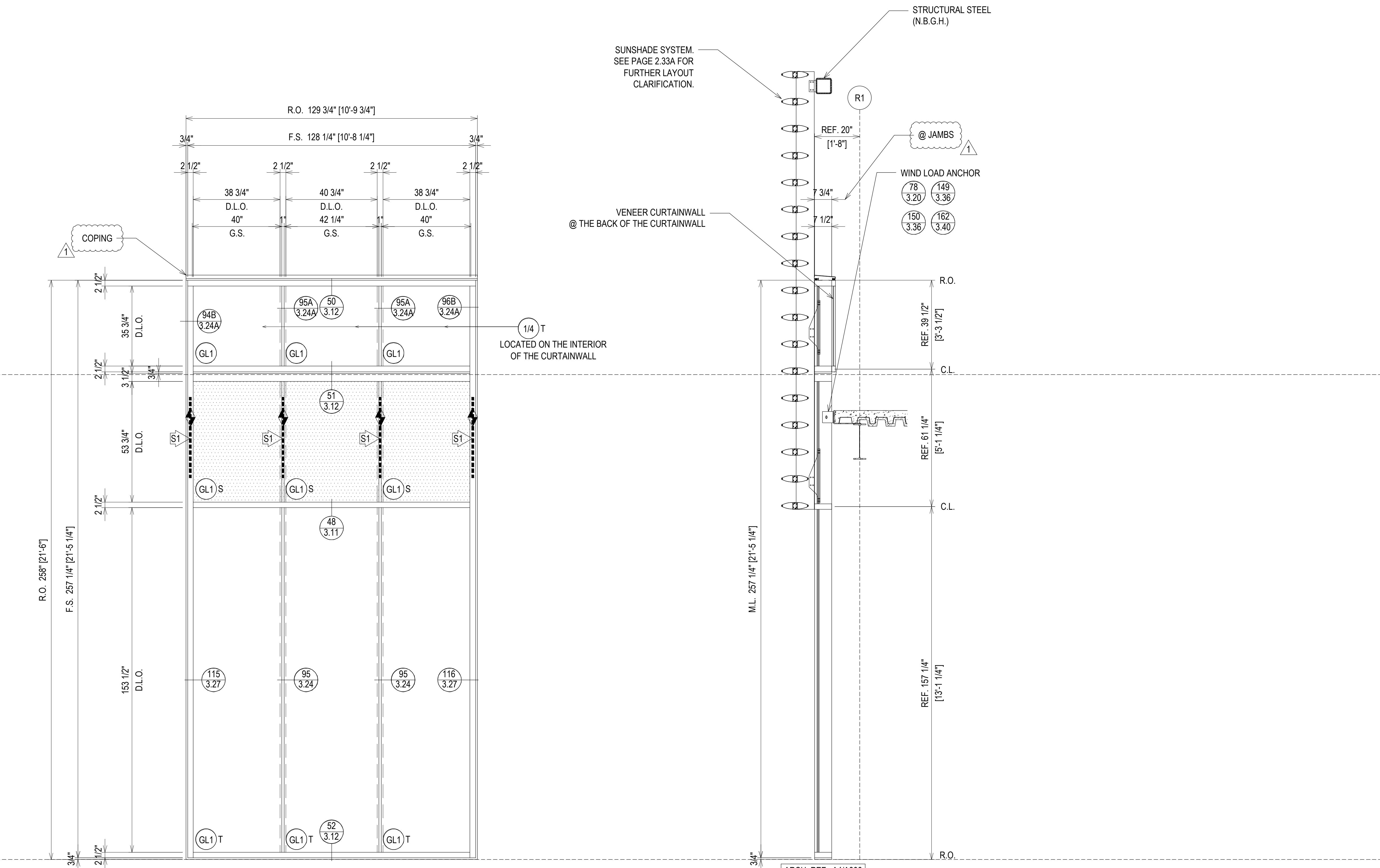
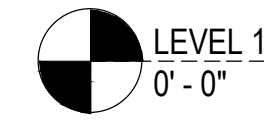
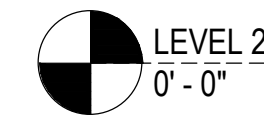

ELEVATION CW14
 SCALE: 1/2" = 1'-0"
 KAWNEER 1600 SYS. 2 - 2 1/2" X 7 1/2"
 EXTERIOR CURTAIN WALL
 1" INSULATED GLASS
 QUANTITY: 4

ERECTOR / G.C. NOTE:
 PLEASE FIELD VERIFY ALL DIMENSIONS

REV.	DESCRIPTION	DATE
2	2ND REVISION (ENGINEERING)	03/22/21
3	3RD REVISION (BLDG ELEV)	03/25/21
4	4TH REVISION (SUNSHADES)	04/27/21
NO	DESCRIPTION	
	DRAWING SUBMISSION	

SOUTHERN FIRST BANK
 GREENVILLE HEADQUARTERS
 GREENVILLE, SC

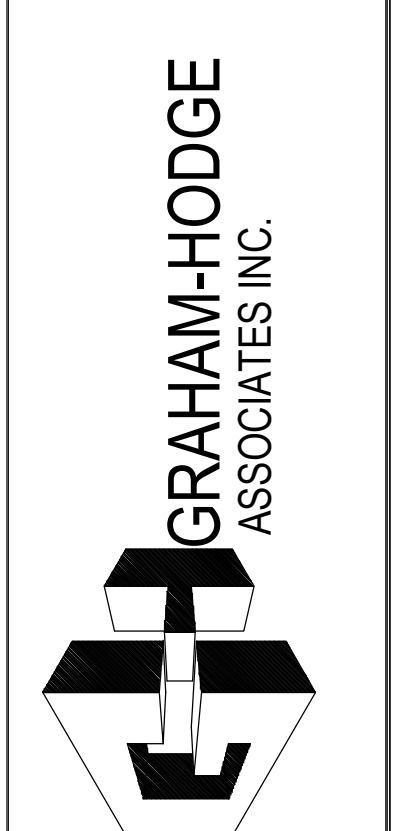

JOB # 20-011

DRAWN BY:	DATE:
RA	11.23.20
CHECKED BY:	DATE:
EW	11.23.20

2.33

REV	DESCRIPTION	DATE
2	2ND REVISION (ENGINEERING)	03.22.21
3	3RD REVISION (BLDG ELEV)	03.25.21
4	4TH REVISION (SUNSHADES)	04.27.21
NO	DESCRIPTION	

**SOUTHERN FIRST BANK
GREENVILLE HEADQUARTERS
GREENVILLE, SC**

**GRAHAM-HODGE
ASSOCIATES INC.**

JOB # 20-011

DRAWN BY:	DATE:
RA	11.23.20
CHECKED BY:	DATE:
EW	11.23.20

2.33A

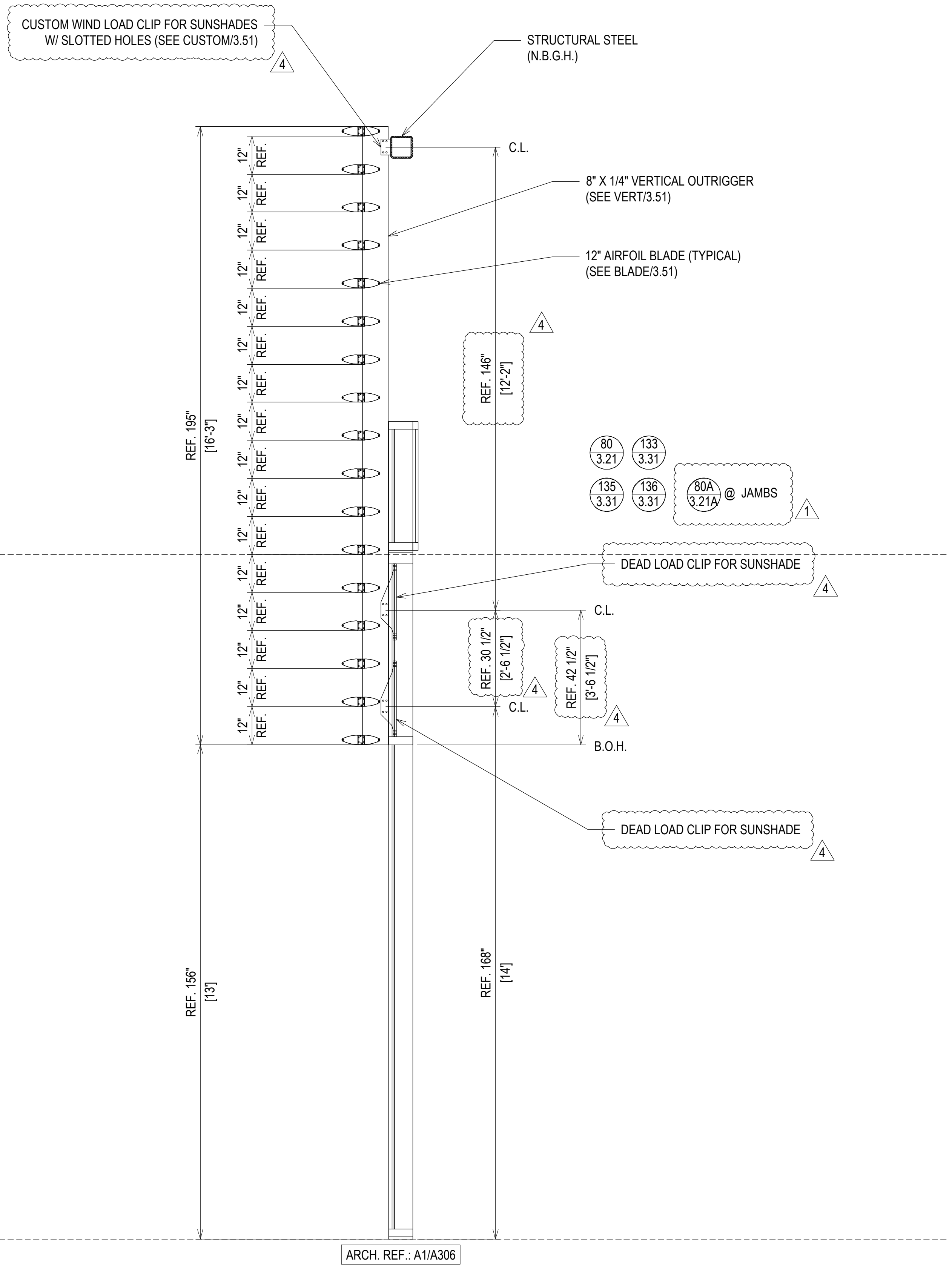
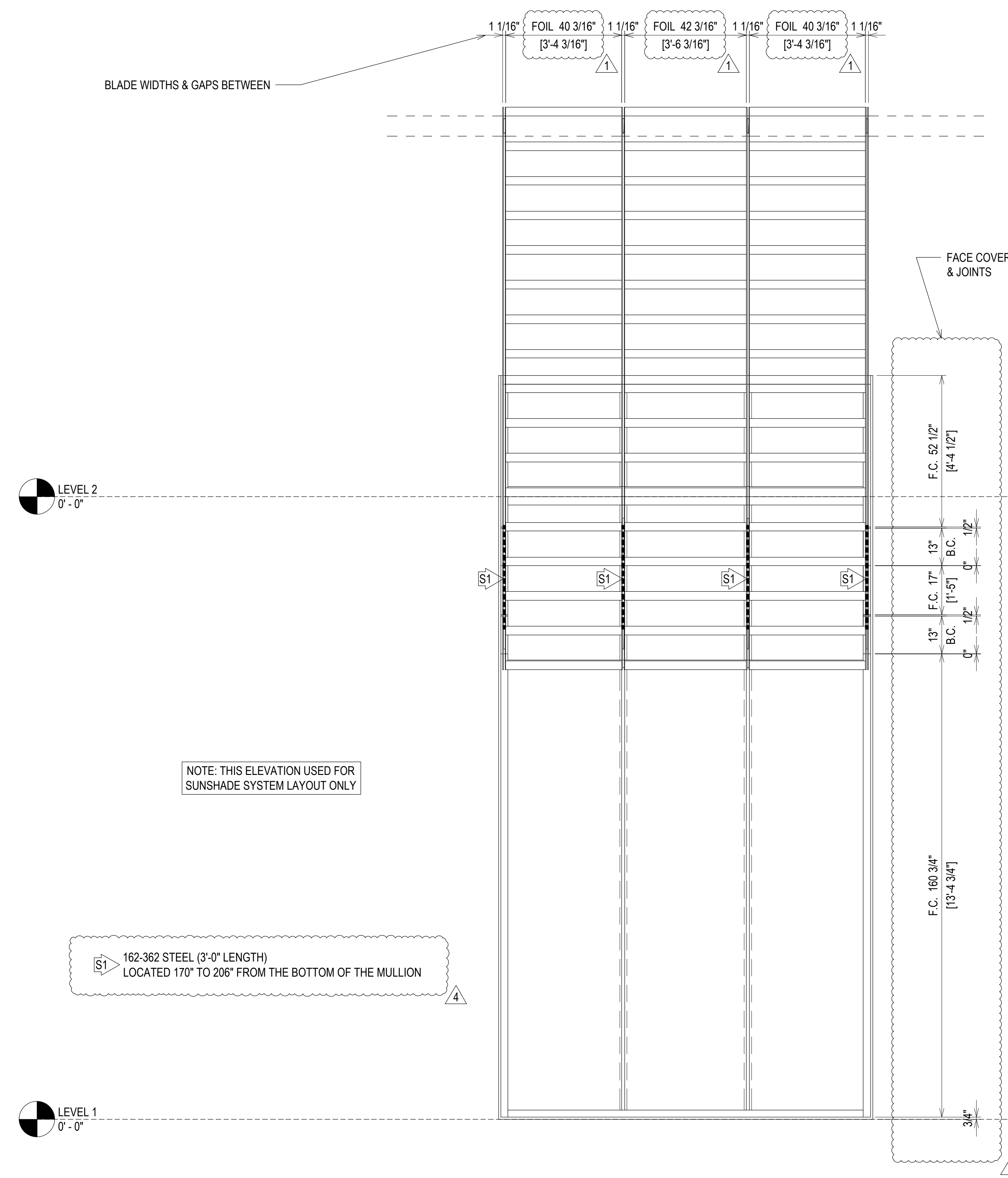

NOTE: THIS ELEVATION USED FOR SUNSHADE SYSTEM LAYOUT ONLY

162-362 STEEL (3'-0" LENGTH)
LOCATED 170" TO 206" FROM THE BOTTOM OF THE MULLION

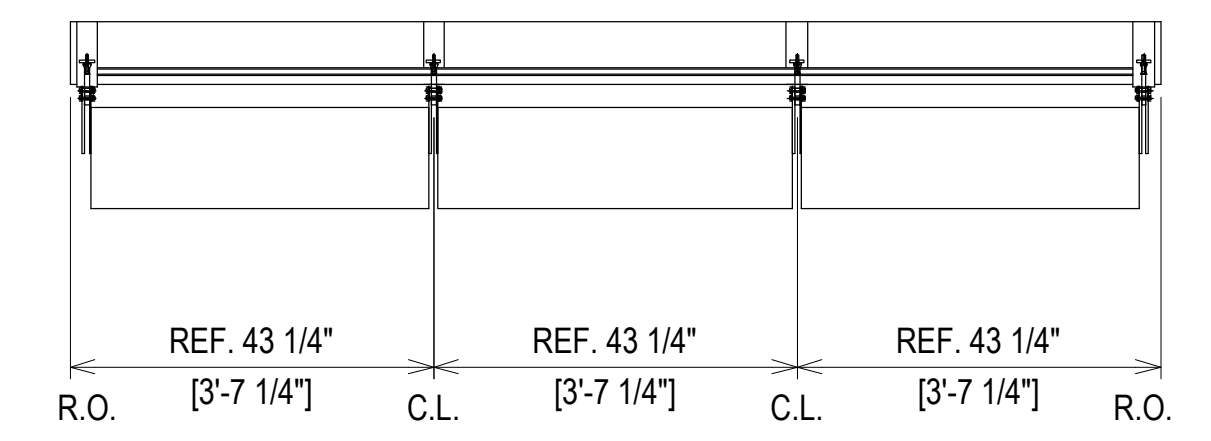

ELEVATION CW14
SCALE: 1/2" = 1'-0"
KAWNEER 1600 SYS. 2 - 2 1/2" X 7 1/2"
EXTERIOR CURTAIN WALL
1" INSULATED GLASS
QUANTITY: 4

ERECTOR / G.C. NOTE:
PLEASE FIELD VERIFY ALL DIMENSIONS

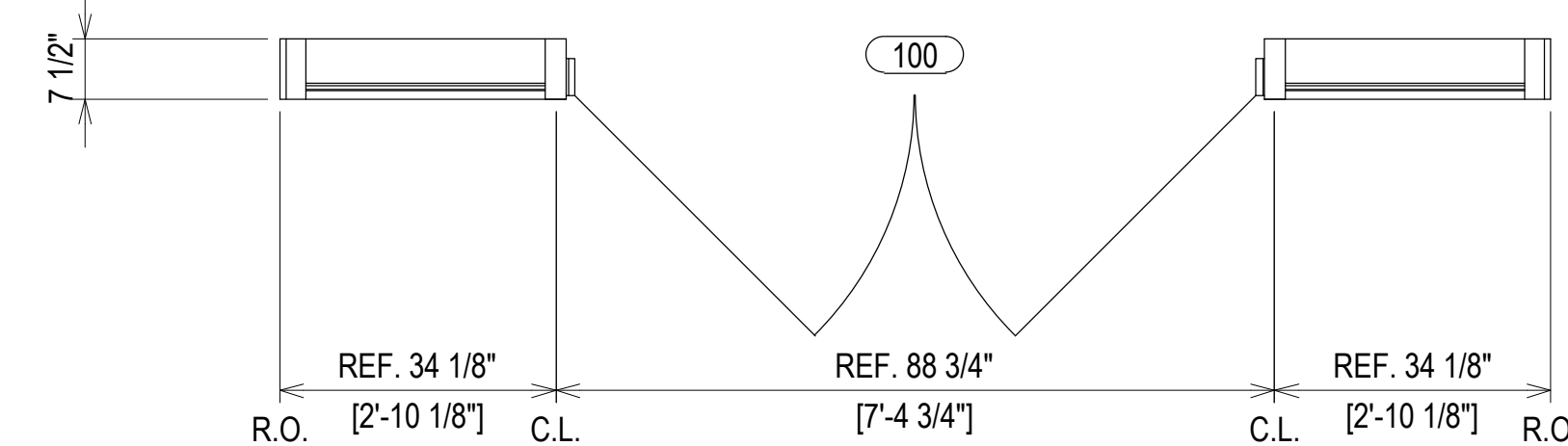
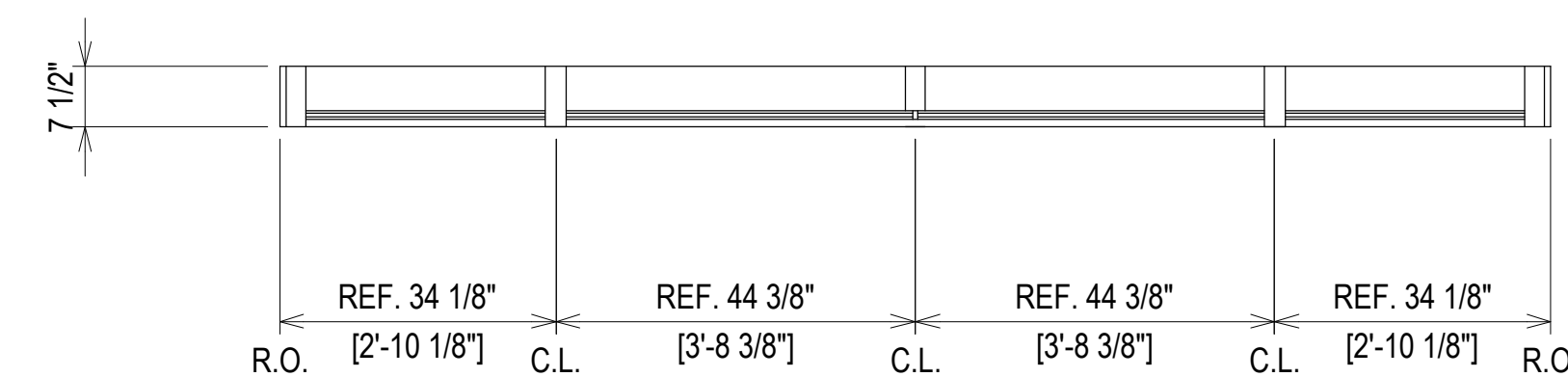
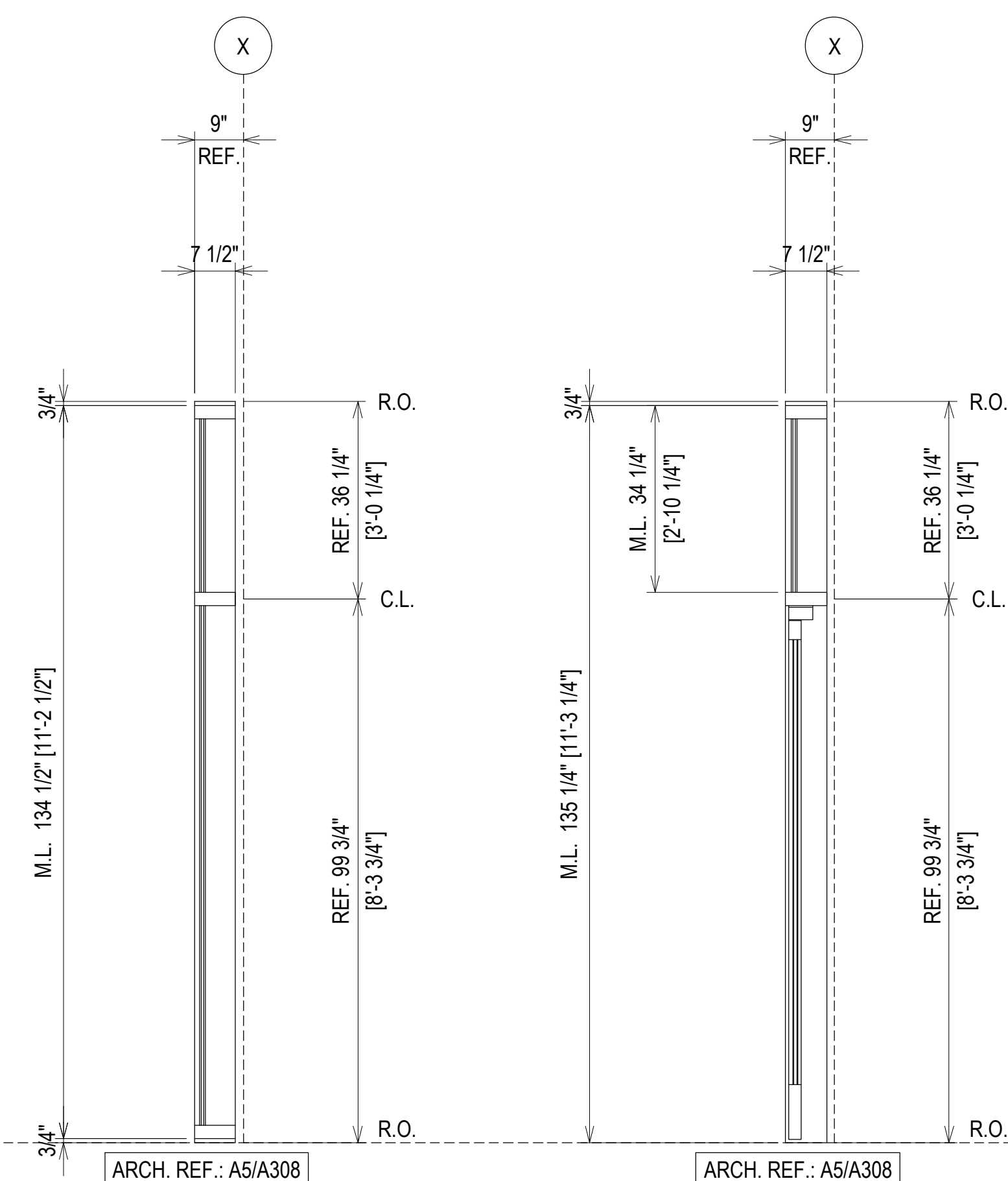
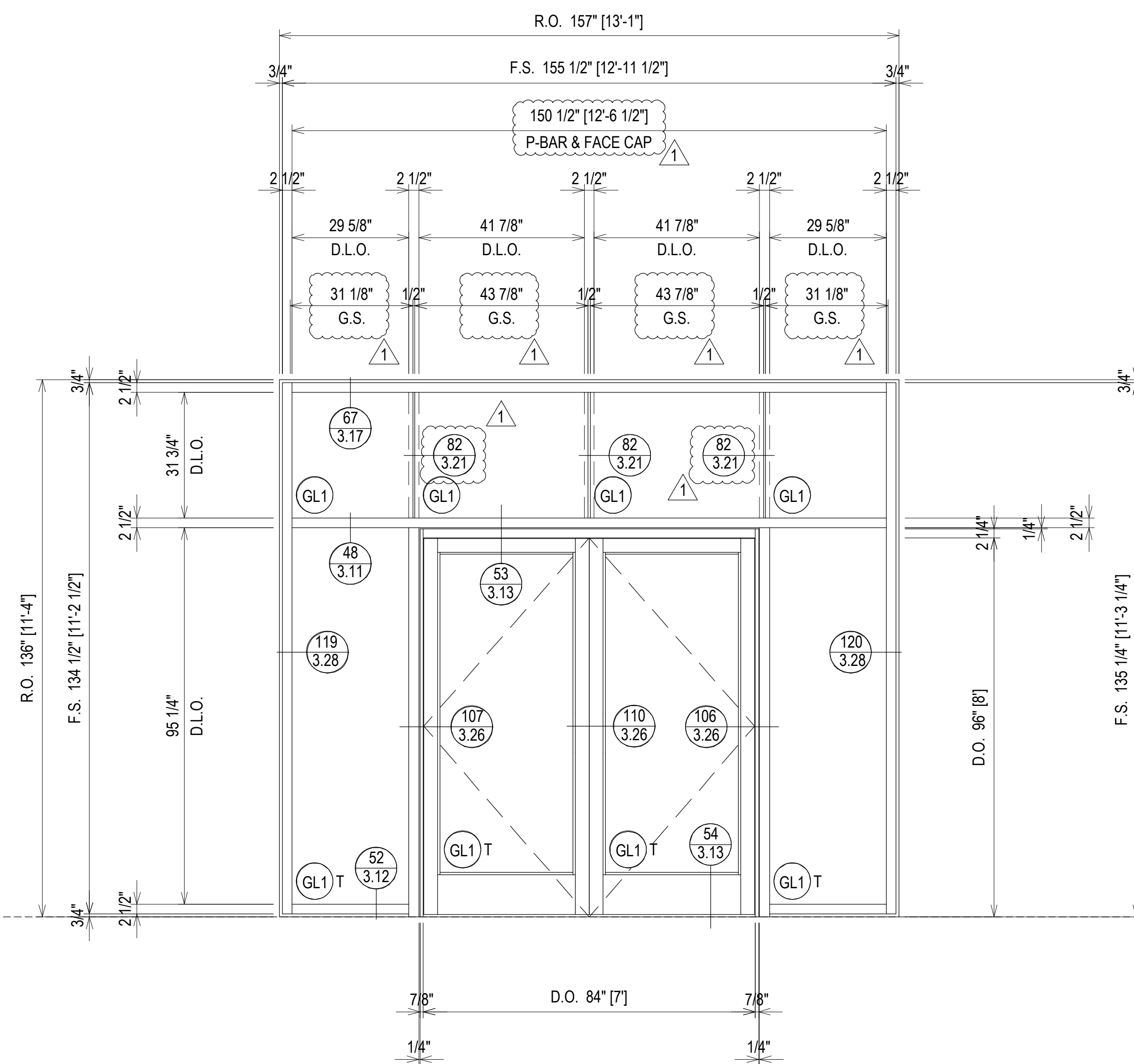
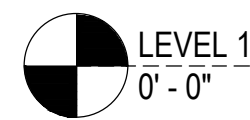

ELEVATION CW15
 SCALE: 1/2" = 1'-0"
 KAWNEER 1600 SYS. 2 - 2 1/2" X 7 1/2"
 EXTERIOR CURTAIN WALL
 1" INSULATED GLASS
 QUANTITY: 1

REV.	DESCRIPTION	DATE
2	2ND REVISION (ENGINEERING)	03/22/21
3	3RD REVISION (BLDG ELEV.)	03/25/21
4	4TH REVISION (SHADES)	04/27/21
NO	DESCRIPTION	

SOUTHERN FIRST BANK
GREENVILLE HEADQUARTERS
GREENVILLE, SC

GRAHAM-HODGE
 ASSOCIATES INC.



JOB # 20-011

DRAWN BY:	DATE:
RA	11.23.20
CHECKED BY:	DATE:
EW	11.23.20

ERECTOR / G.C. NOTE:
 PLEASE FIELD VERIFY ALL DIMENSIONS

2.34

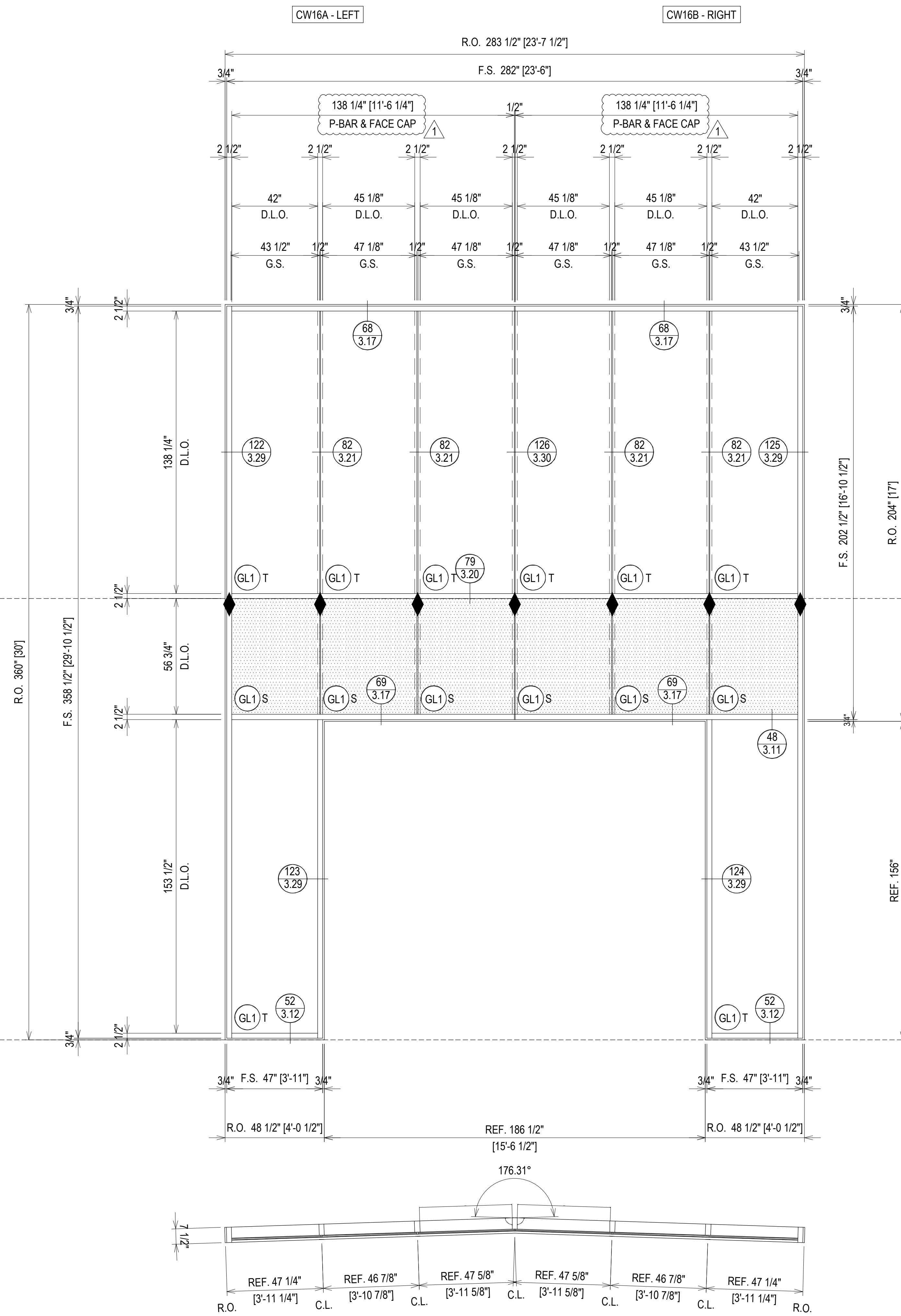
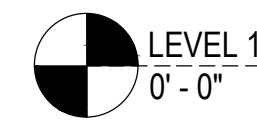
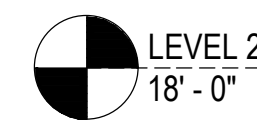

CUSTOM MULLION LENGTHS

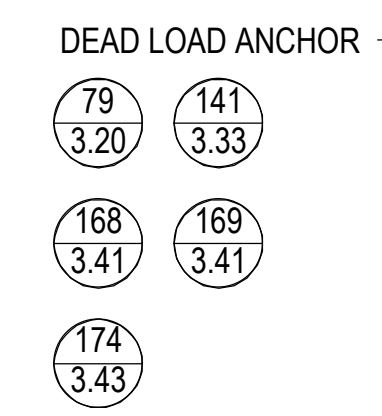
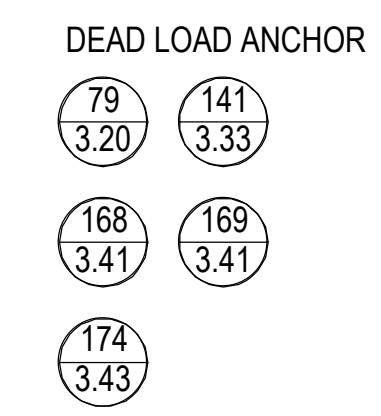

(LEFT) (RIGHT)
ELEVATION CW16A & CW16B
 SCALE: 1/2" = 1'-0"
 KAWNEER 1600 SYS. 2 - 2 1/2" X 7 1/2"
 EXTERIOR CURTAIN WALL
 1" INSULATED GLASS
 QUANTITY: 1

REV	DESCRIPTION	DATE
2	2ND REVISION (ENGINEERING)	03.22.21
3	3RD REVISION (BLDG ELEV)	03.25.21
4	4TH REVISION (SHADES)	04.27.21
NO	DESCRIPTION	
DRAWING SUBMISSION		

SOUTHERN FIRST BANK
GREENVILLE HEADQUARTERS
GREENVILLE, SC

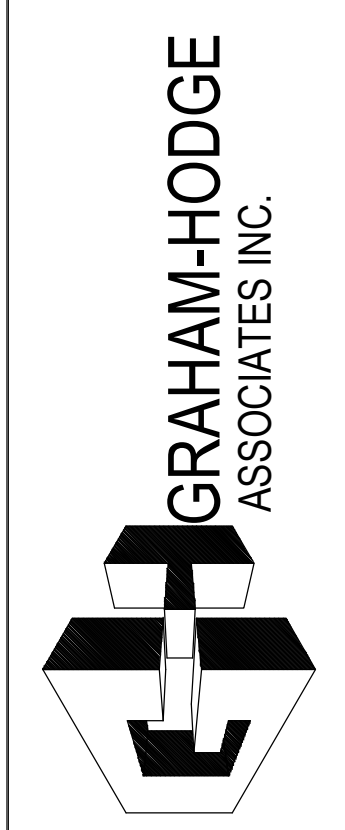

JOB # 20-011

DRAWN BY:	DATE:
RA	11.23.20
CHECKED BY:	DATE:
EW	11.23.20

ERECTOR / G.C. NOTE:
 PLEASE FIELD VERIFY ALL DIMENSIONS

2.35

NOTE: SSG JOINT NOT TYPICAL
SIZE DUE TO SUNSHADE ATTACHMENTS

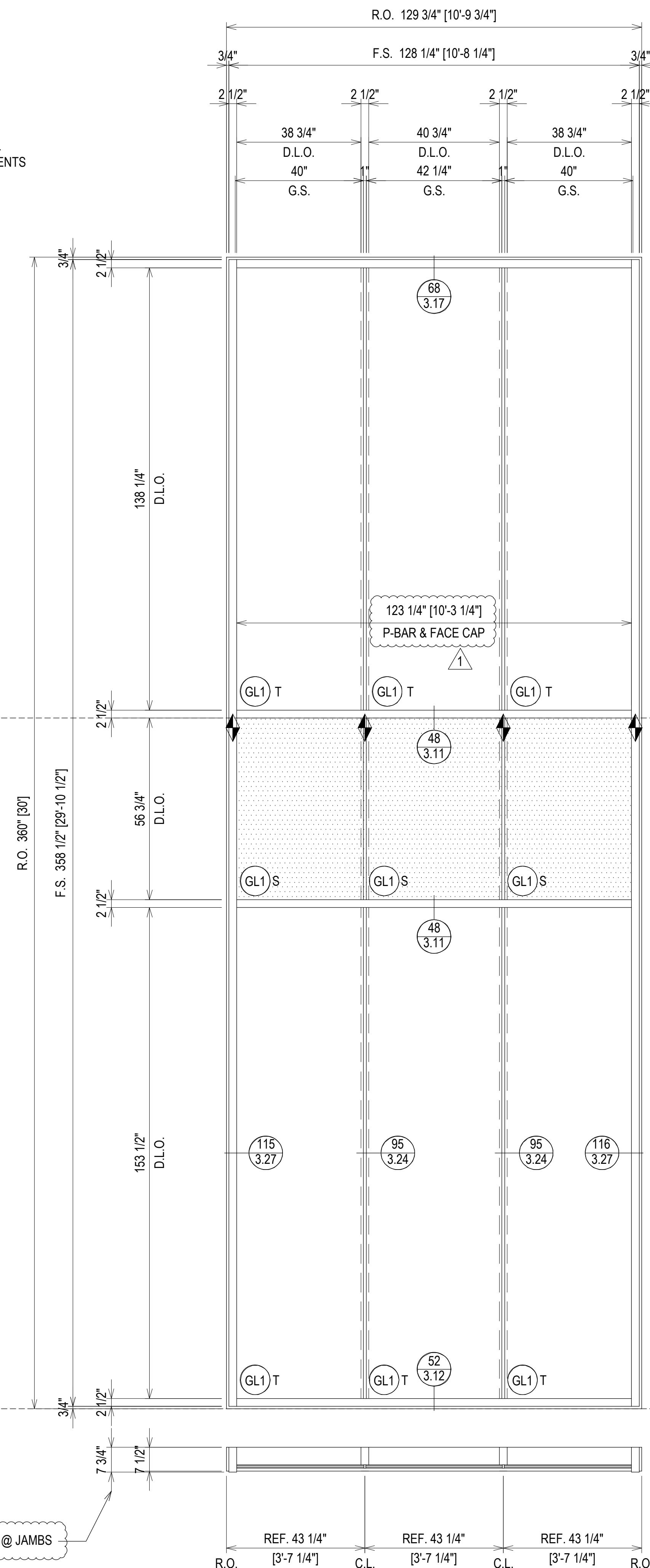

SUNSHADE SYSTEM (N.B.G.H.)
SHOWN FOR REFERENCE.
SEE SEPARATE SUBMITTAL.

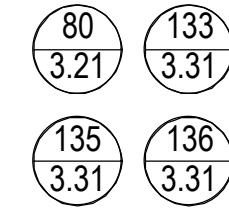

WIND LOAD ANCHOR

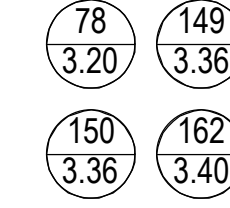

CUSTOM MULLION LENGTHS

ELEVATION CW17

SCALE: 1/2" = 1'-0"
KAWNEER 1600 SYS. 2 - 2 1/2" X 7 1/2"
EXTERIOR CURTAIN WALL
1" INSULATED GLASS
QUANTITY: 4

ERECTOR / G.C. NOTE:
PLEASE FIELD VERIFY ALL DIMENSIONS

REV	DESCRIPTION	DATE
2	2ND REVISION (ENGINEERING)	03.22.21
3	3RD REVISION (BLDG ELEV)	03.25.21
4	4TH REVISION (SUNSHADES)	04.27.21
NO	DESCRIPTION	
DRAWING SUBMISSION		

SOUTHERN FIRST BANK
GREENVILLE HEADQUARTERS
GREENVILLE, SC



JOB # 20-011

DRAWN BY:	DATE:
RA	11.23.20
CHECKED BY:	DATE:
EW	11.23.20

2.36

LEVEL 2
18'-0"

LEVEL 1
0'-0"

BLADE WIDTHS & GAPS BETWEEN

NOTE: THIS ELEVATION USED FOR
SUNSHADE SYSTEM LAYOUT ONLY

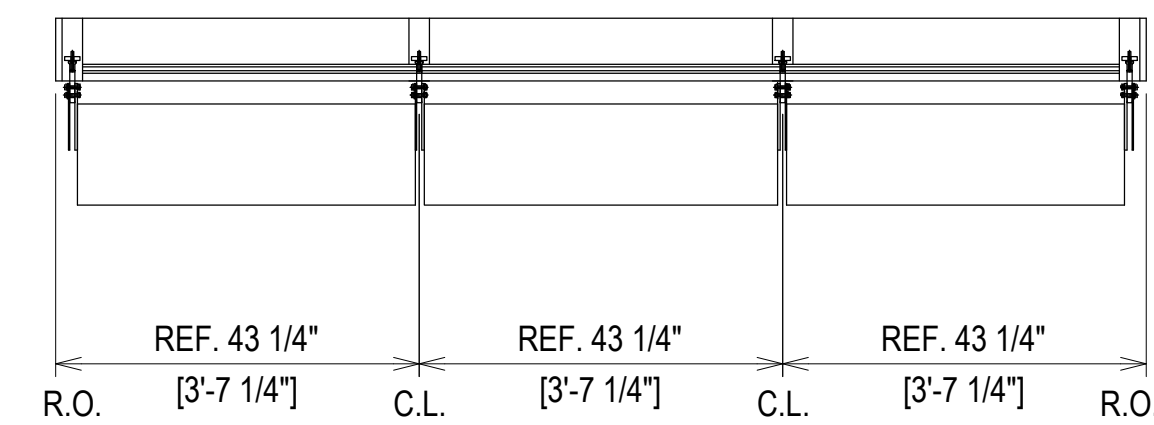
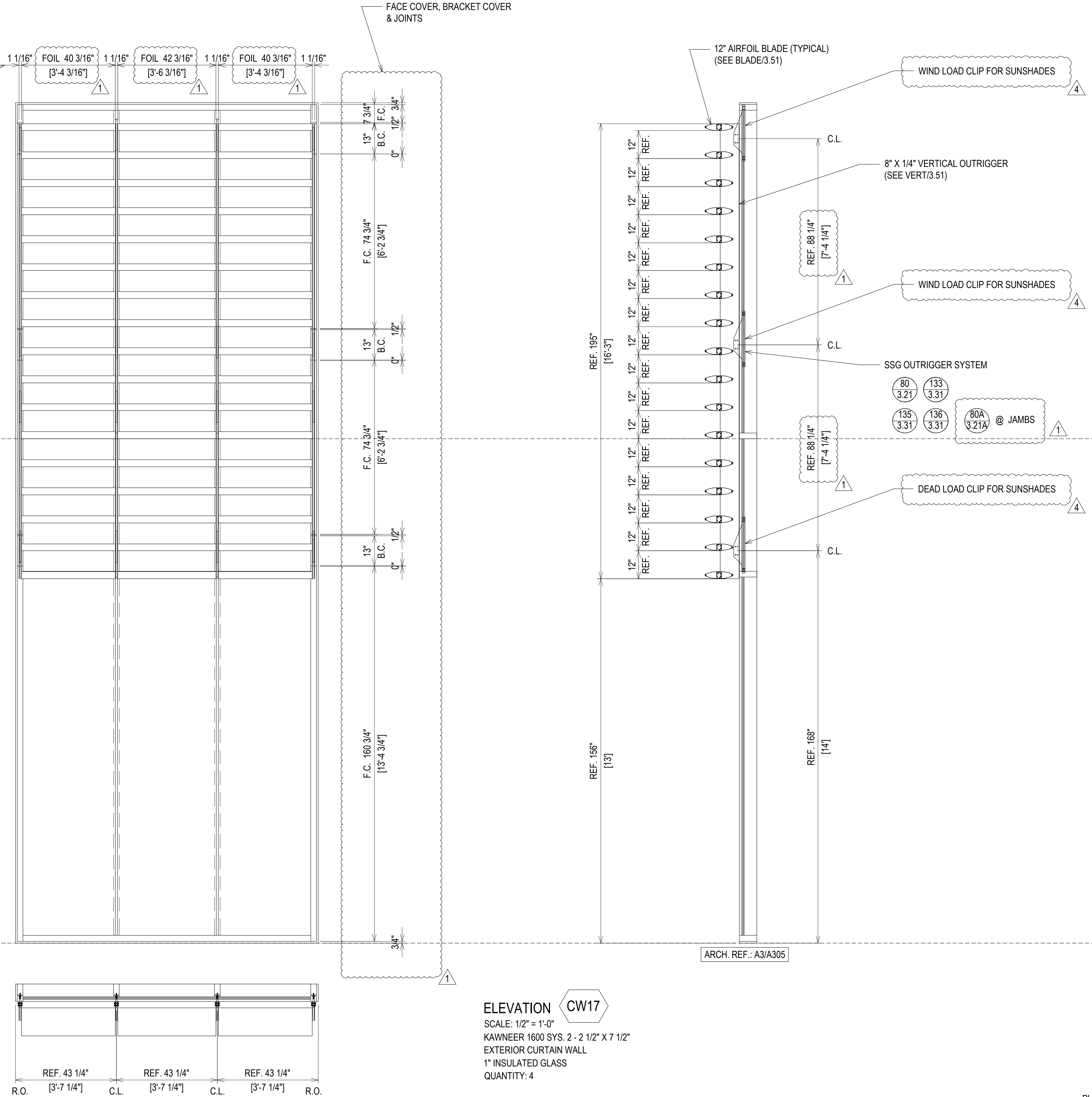

ELEVATION CW17

SCALE: 1/2" = 1'-0"
KAWNEER 1600 SYS. 2 - 2 1/2" X 7 1/2"
EXTERIOR CURTAIN WALL
1" INSULATED GLASS
QUANTITY: 4

ERECTOR / G.C. NOTE:
PLEASE FIELD VERIFY ALL DIMENSIONS

REV.	DESCRIPTION	DATE
2	2ND REVISION (ENGINEERING)	03.22.21
3	3RD REVISION (BLDG ELEV.)	03.25.21
4	4TH REVISION (SUNSHADES)	04.27.21
NO	DESCRIPTION	
DRAWING SUBMISSION		

SOUTHERN FIRST BANK
GREENVILLE HEADQUARTERS
GREENVILLE, SC



JOB # 20-011

DRAWN BY:	DATE:
RA	11.23.20
CHECKED BY:	DATE:
EW	11.23.20

2.36A

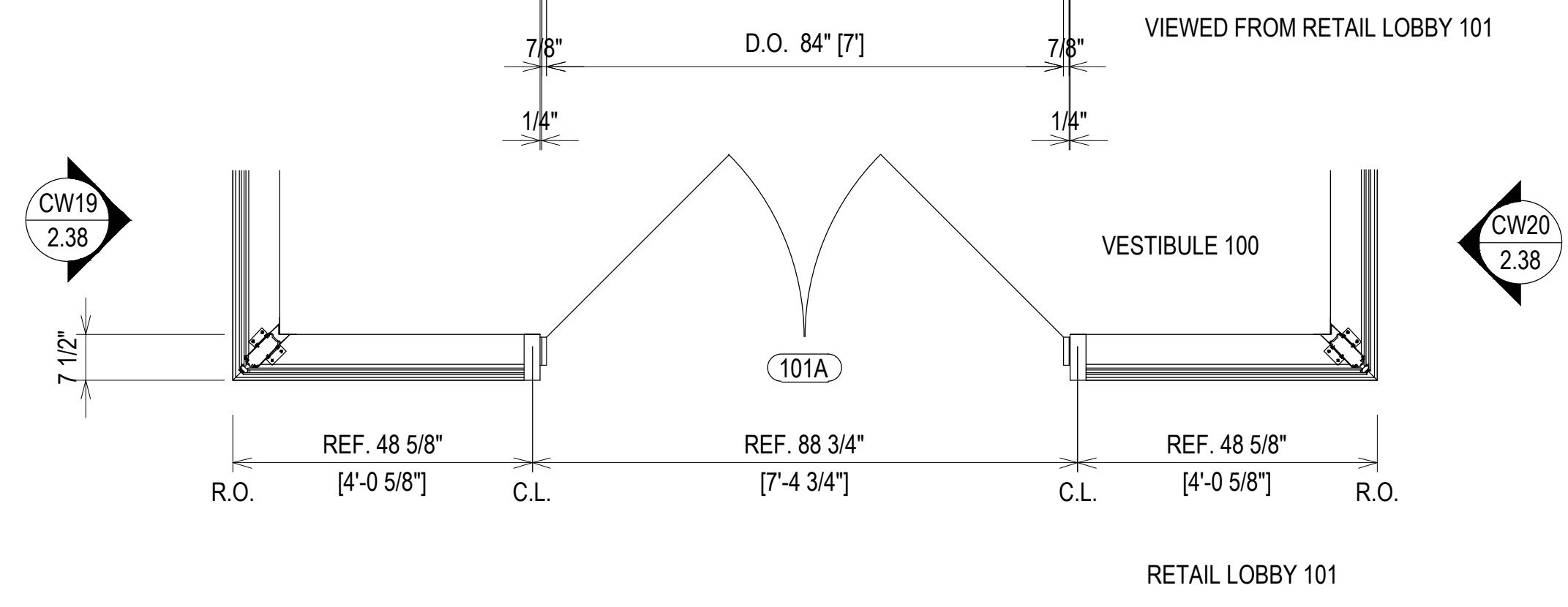
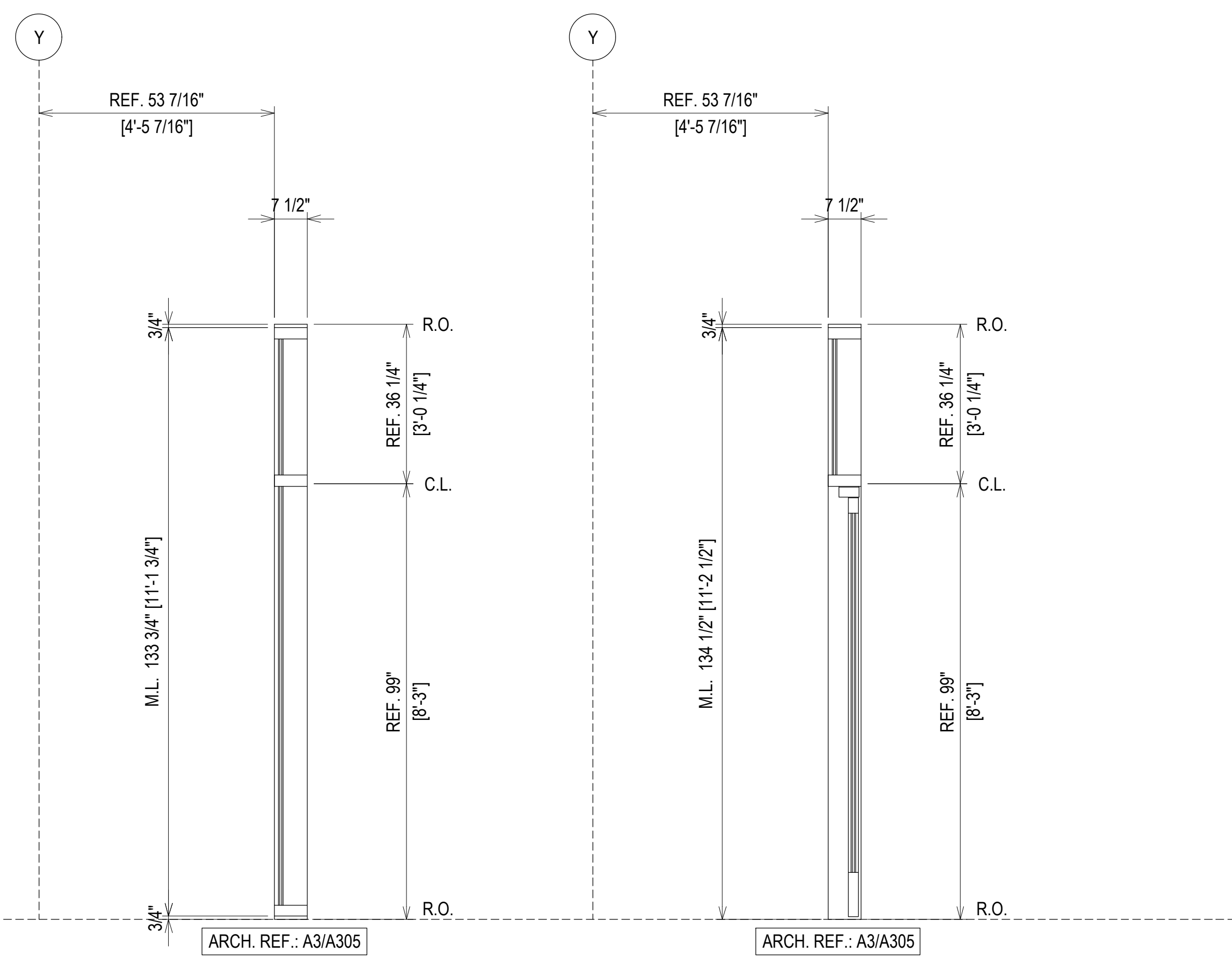
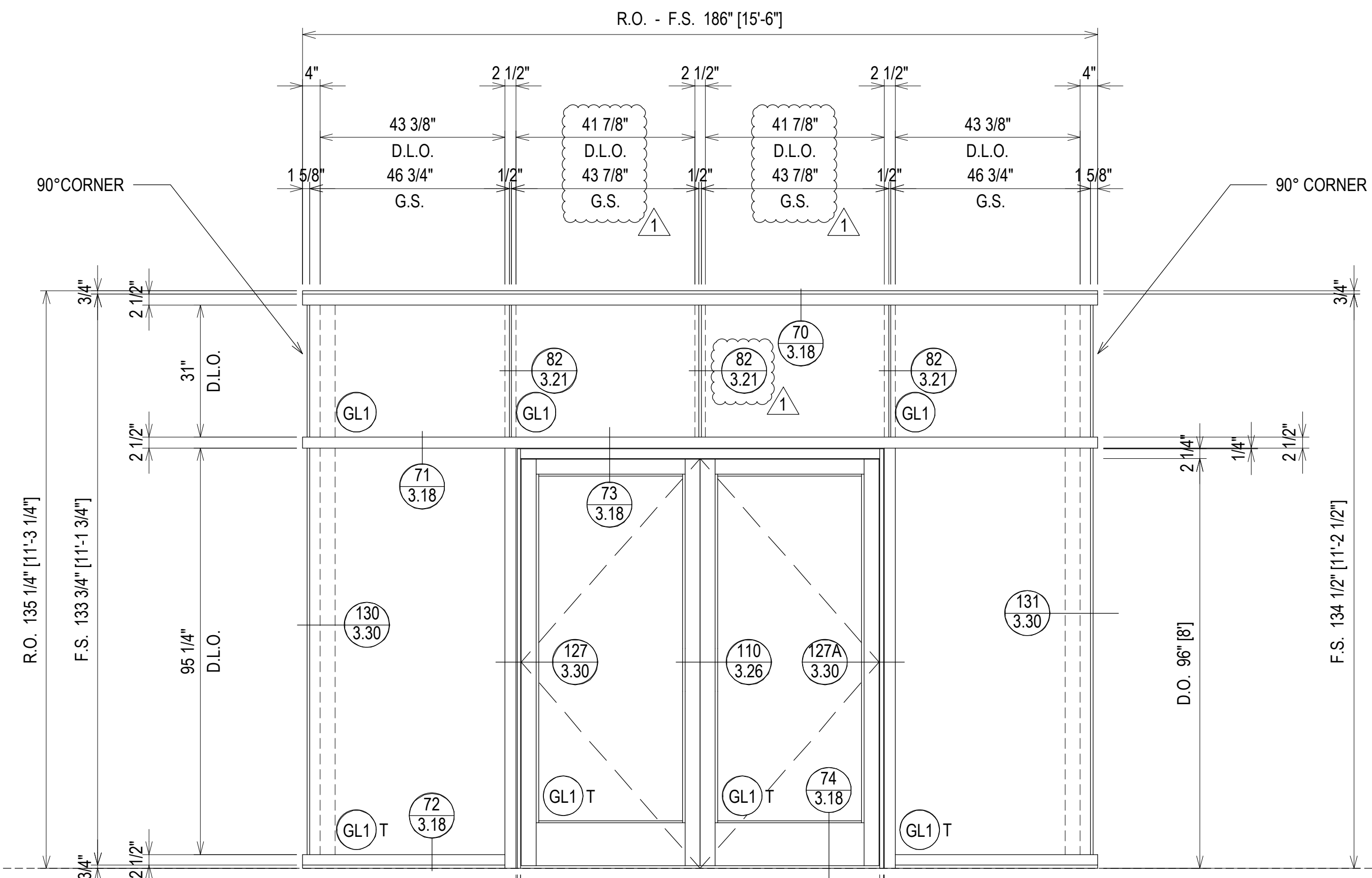
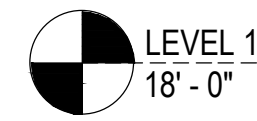

ELEVATION CW18
 SCALE: 1/2" = 1'-0"
 KAWNEER 1600 SYS. 2 - 2 1/2" X 7 1/2"
 EXTERIOR CURTAIN WALL
 1" INSULATED GLASS
 QUANTITY: 1

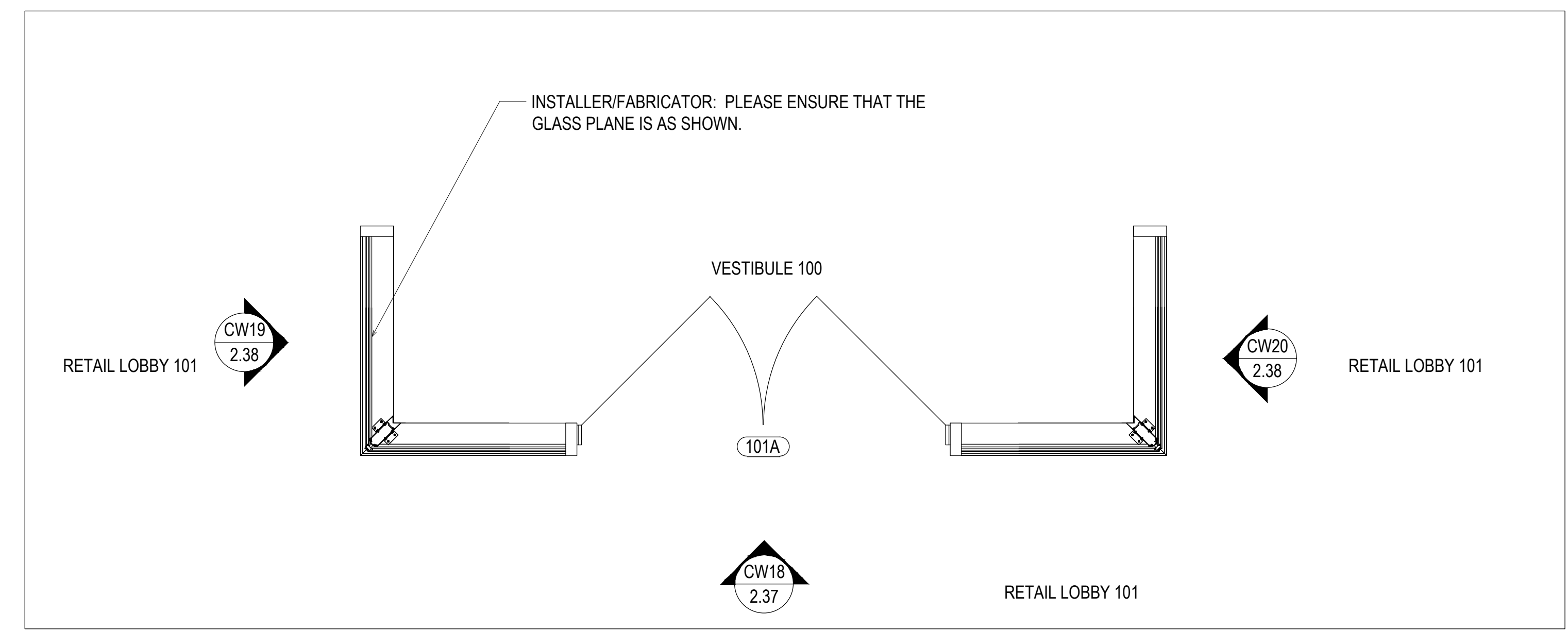

REV.	DESCRIPTION	DATE
2	2ND REVISION (ENGINEERING)	03/22/21
3	3RD REVISION (BLDG ELEV)	03/25/21
4	4TH REVISION (SHADERS)	04/27/21
NO	DESCRIPTION	

SOUTHERN FIRST BANK
GREENVILLE HEADQUARTERS
GREENVILLE, SC

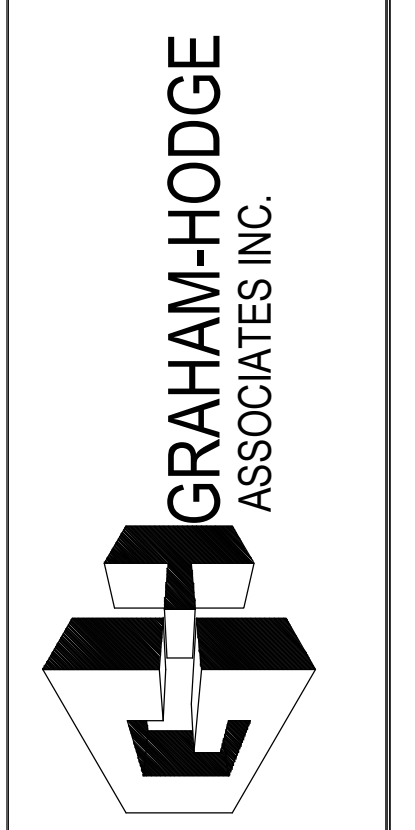

JOB # 20-011

DRAWN BY:	DATE:
RA	11.23.20
CHECKED BY:	DATE:
EW	11.23.20

ERECTOR / G.C. NOTE:
 PLEASE FIELD VERIFY ALL DIMENSIONS

2.37

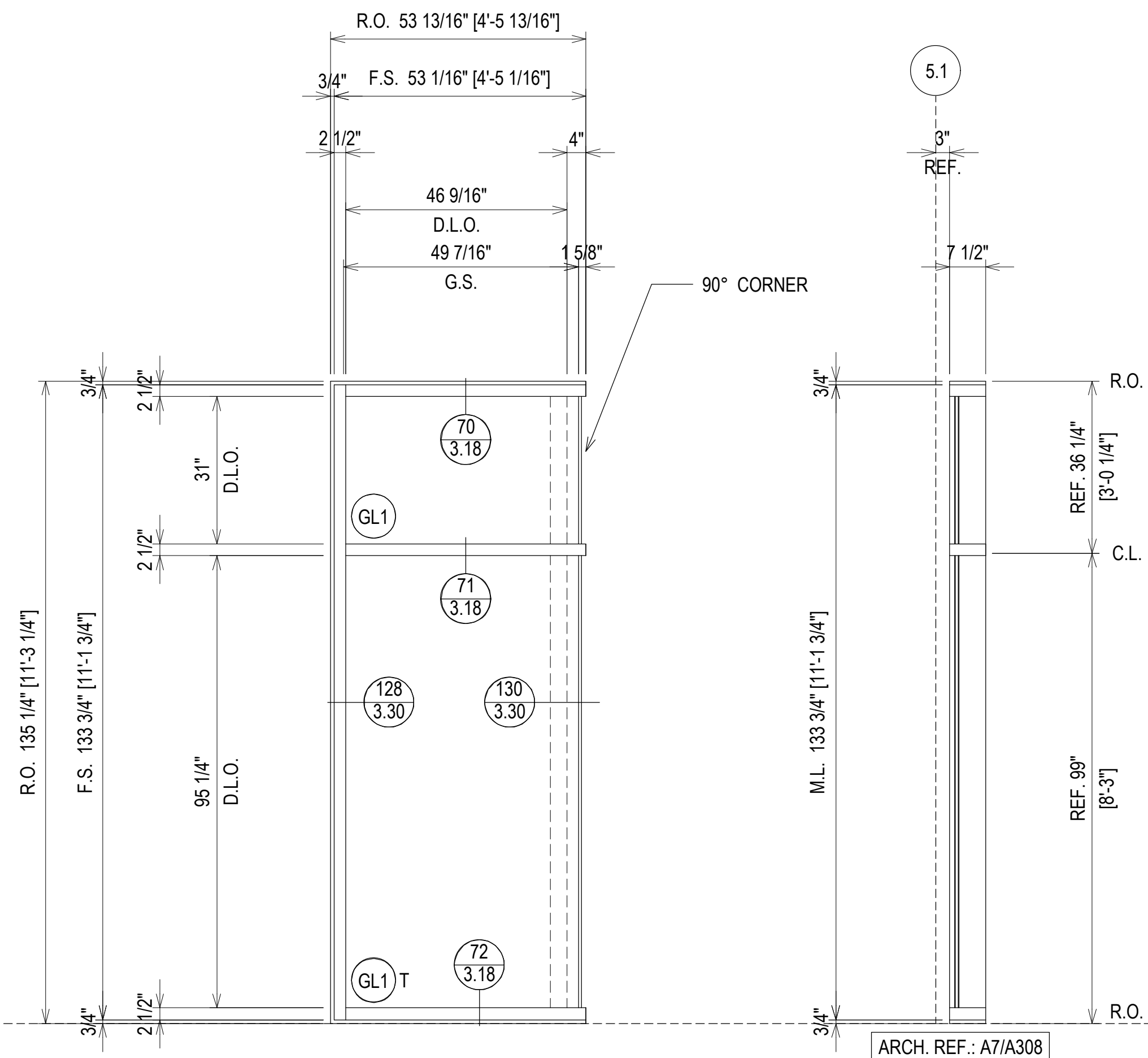
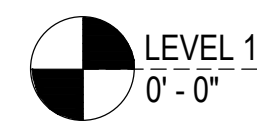

VIEWED FROM RETAIL LOBBY 101

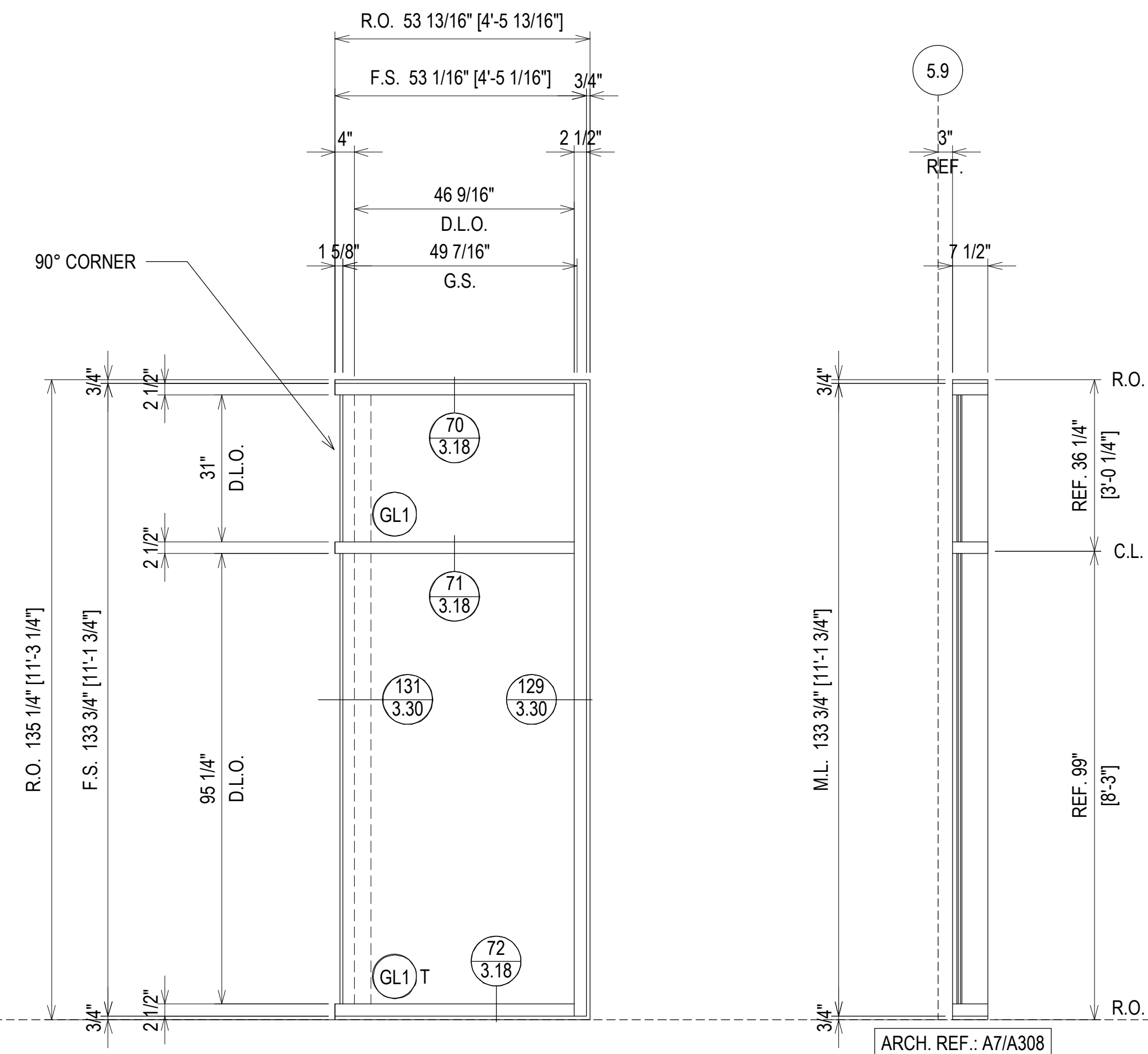

VIEWED FROM RETAIL LOBBY 101

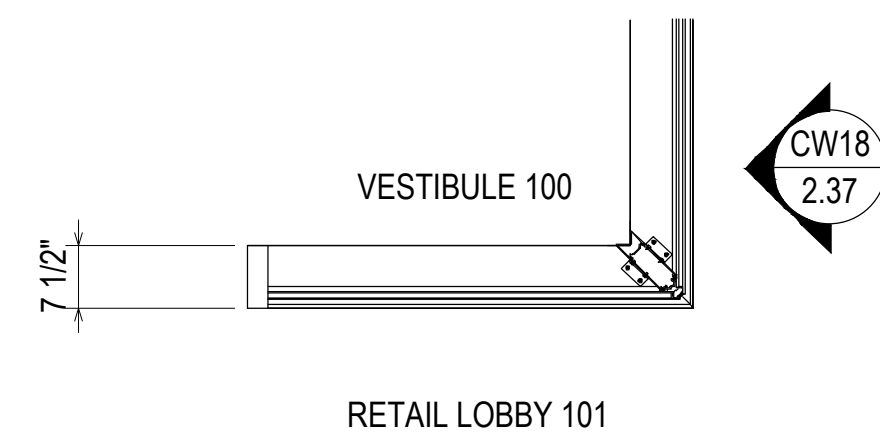

RETAIL LOBBY 101

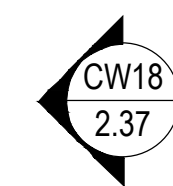

ELEVATION CW19
 SCALE: 1/2" = 1'-0"
 KAWNEER 1600 SYS. 2 - 2 1/2" X 7 1/2"
 EXTERIOR CURTAIN WALL
 1" INSULATED GLASS
 QUANTITY: 1

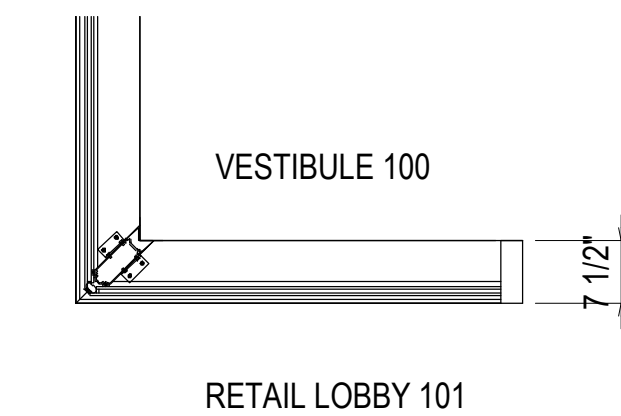
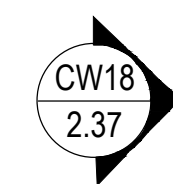

RETAIL LOBBY 101

ELEVATION CW20
 SCALE: 1/2" = 1'-0"
 KAWNEER 1600 SYS. 2 - 2 1/2" X 7 1/2"
 EXTERIOR CURTAIN WALL
 1" INSULATED GLASS
 QUANTITY: 1

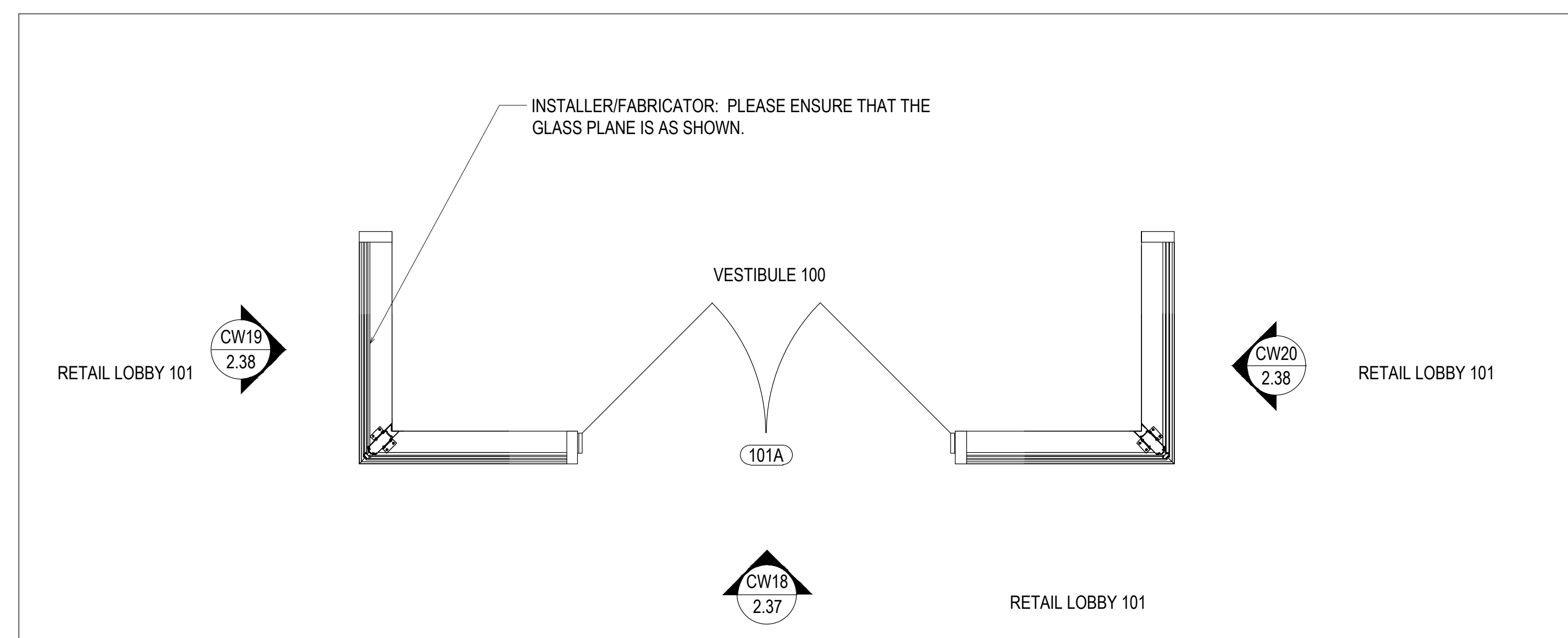

ERECTOR / G.C. NOTE:
 PLEASE FIELD VERIFY ALL DIMENSIONS

REV.	DESCRIPTION	DATE
2	2ND REVISION (ENGINEERING)	03/22/21
3	3RD REVISION (BLDG ELEV)	03/25/21
4	4TH REVISION (SUNSHADES)	04/27/21
NO	DESCRIPTION	
DRAWING SUBMISSION		

SOUTHERN FIRST BANK
GREENVILLE HEADQUARTERS
GREENVILLE, SC

GRAHAM-HODGE
 ASSOCIATES INC.

JOB # 20-011

DRAWN BY:	DATE:
RA	11.23.20
CHECKED BY:	DATE:
EW	11.23.20

2.38

AIR BARRIER (N.B.G.H.)
FLASHING (N.B.G.H.)

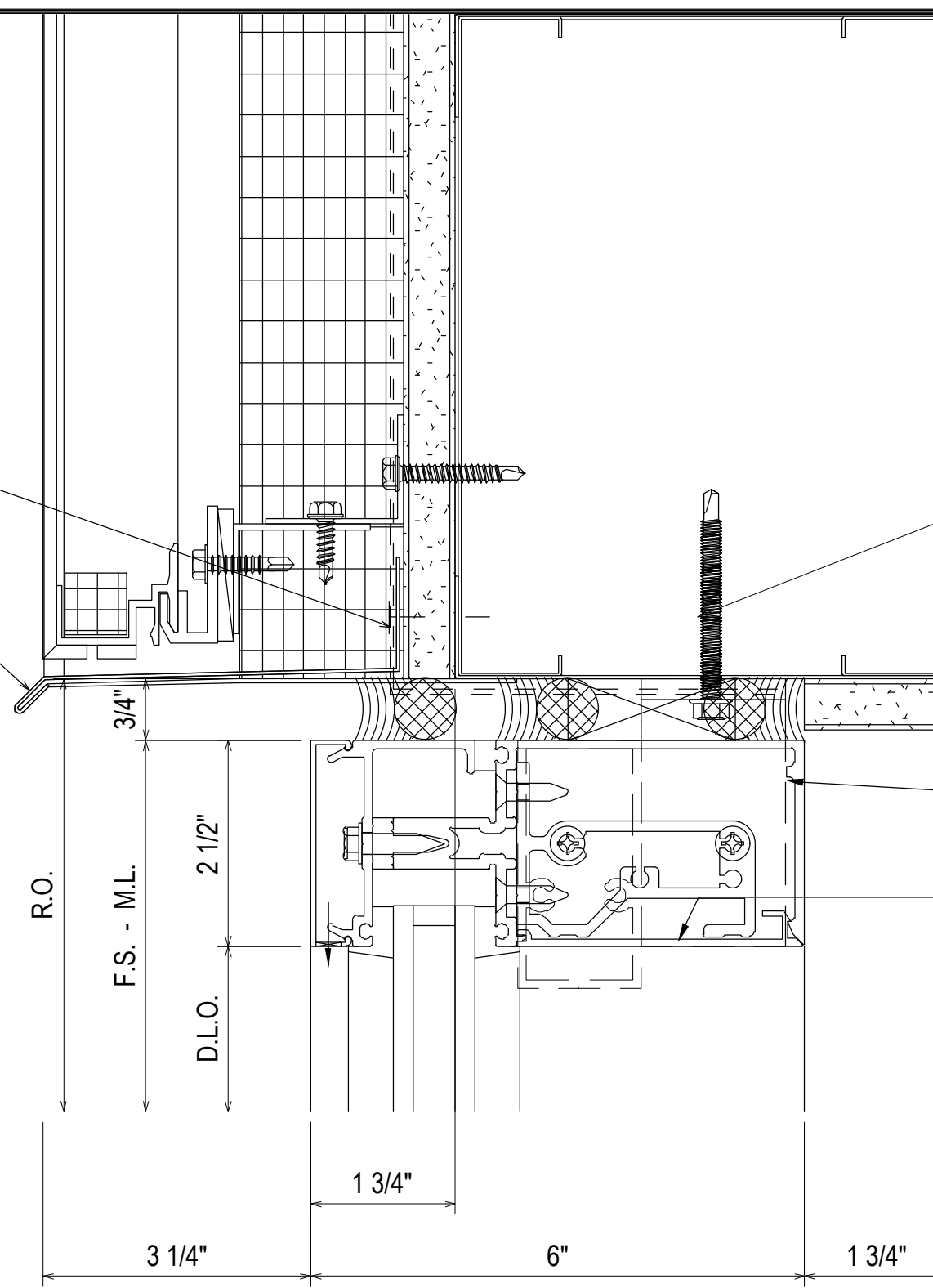

- 162327 "F" ANCHOR (CUT TO SIZE)
- 162328 "T" ANCHOR (CUT TO SIZE)
- 162021 FILLER
- 162331 SHEAR BLOCK
- 162006 COVER
- 162505 PERIMETER PRESSURE PLATE
- 162094 HORIZONTAL
- 837938 ANCHOR BLOCK

1
3.01
REF: D6/A415
AS1 - AS2 - AS3 - AS4
AS5 - AS6 - AS7 - AS13

F-CLIP SECURED USING TWO 1/4-20 GRADE 5 SMS
MINIMUM FULL PENETRATION + 1/2"
MINIMUM 1" EDGE DISTANCE
MINIMUM 3/4" ANCHOR SPACING

T-CLIP SECURED USING FOUR 1/4-20 GRADE 5 SMS
MINIMUM FULL PENETRATION + 1/2"
MINIMUM 1" EDGE DISTANCE
MINIMUM 3/4" ANCHOR SPACING
TWO ANCHORS ON EACH SIDE OF MULLION

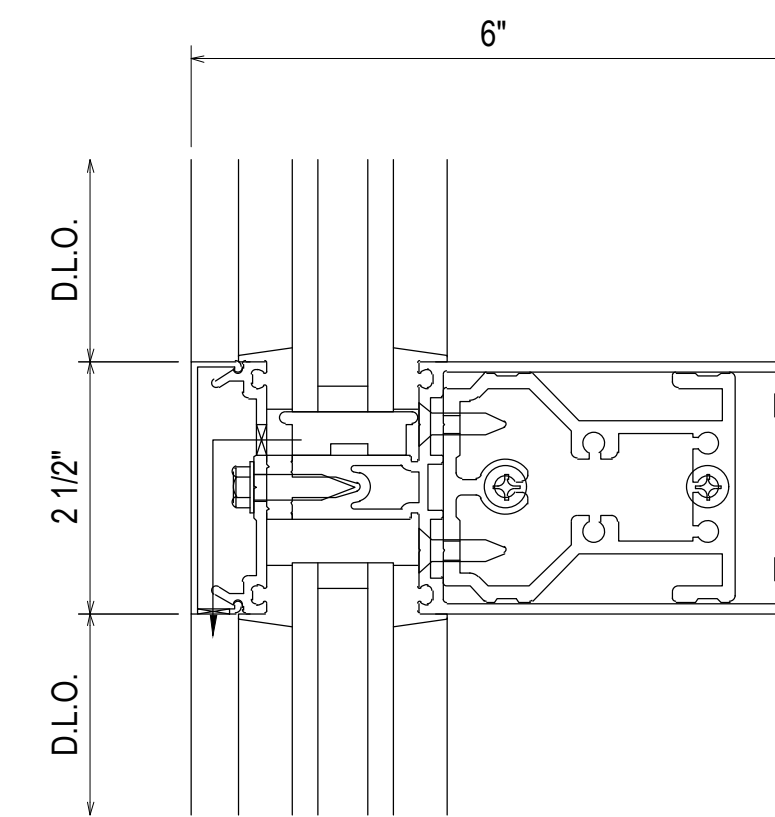

- 162377 SHEAR BLOCK
- 162006 COVER
- 162335 PRESSURE PLATE
- 162001 HORIZONTAL

3
3.01
REF: N/A
AS7 - AS12

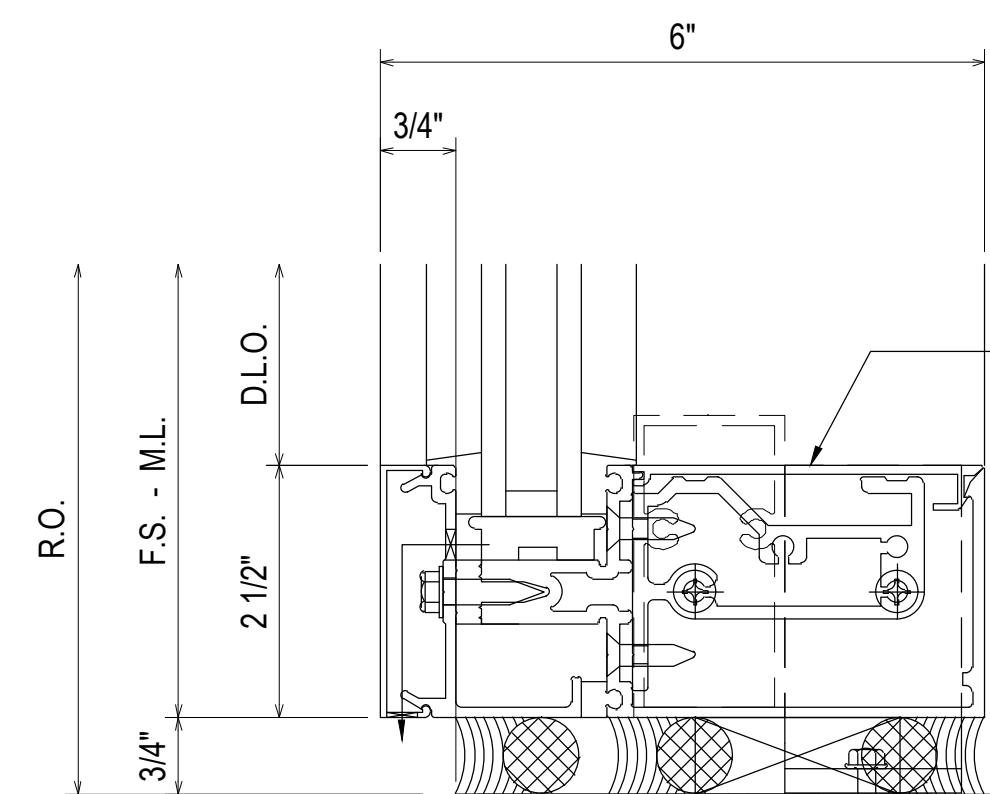

- 162021 FILLER
- 837938 ANCHOR BLOCK
- 162331 SHEAR BLOCK
- 162006 COVER
- 162505 PERIMETER PRESSURE PLATE
- 162094 HORIZONTAL

- 162327 "F" ANCHOR (CUT TO SIZE)
- 162328 "T" ANCHOR (CUT TO SIZE)

2
3.01
REF: B8/A415
AS1 - AS2 - AS3 - AS4
AS5 - AS6

F-CLIP SECURED USING TWO 3/8" POWERS WEDGE BOLT ANCHORS
MINIMUM 2-1/2" EMBEDMENT
MINIMUM 3" EDGE DISTANCE
MINIMUM 3" ANCHOR SPACING

T-CLIP SECURED USING TWO 3/8" POWERS WEDGE BOLT ANCHORS
MINIMUM 2-1/2" EMBEDMENT
MINIMUM 3" EDGE DISTANCE
MINIMUM 3" ANCHOR SPACING
ONE ANCHOR ON EACH SIDE OF MULLION

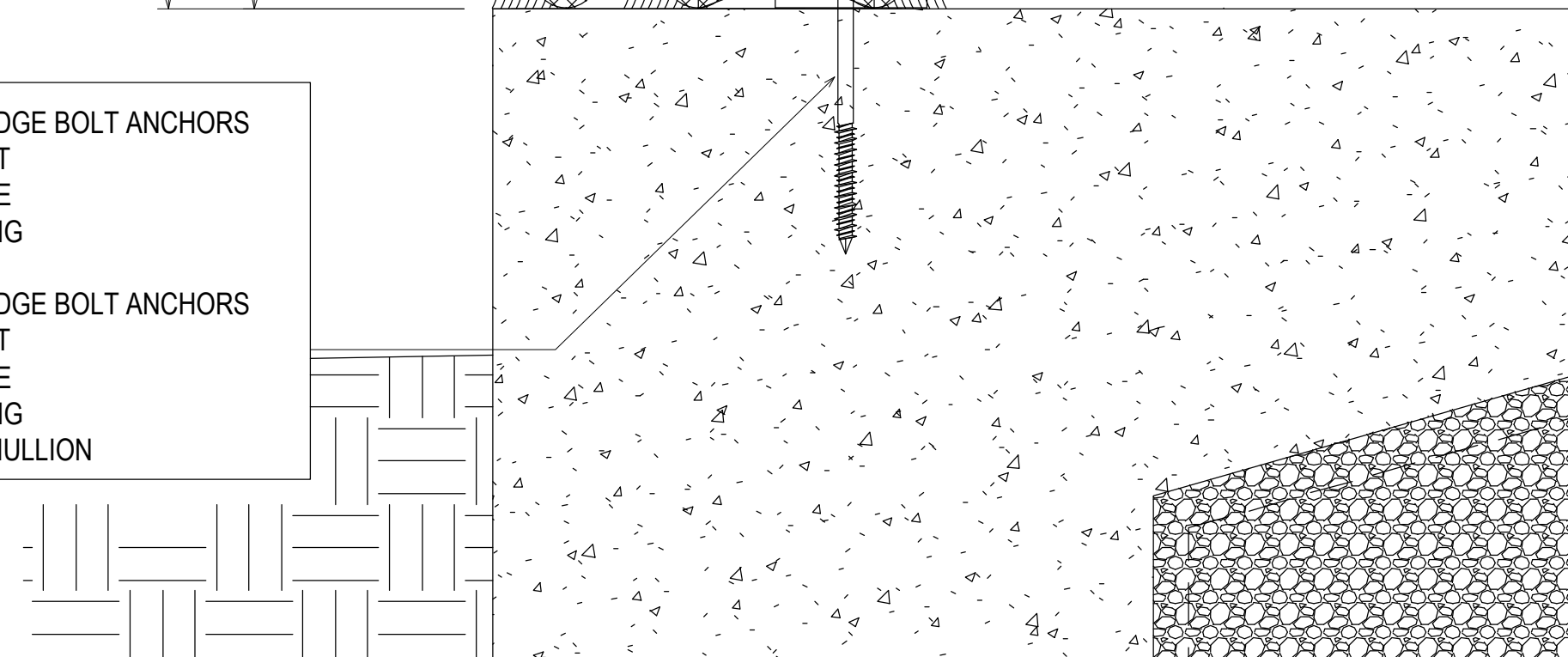

F-CLIP SECURED USING TWO 3/8" POWERS WEDGE BOLT ANCHORS
MINIMUM 2-1/2" EMBEDMENT
MINIMUM 3" EDGE DISTANCE
MINIMUM 3" ANCHOR SPACING

T-CLIP SECURED USING TWO 3/8" POWERS WEDGE BOLT ANCHORS
MINIMUM 2-1/2" EMBEDMENT
MINIMUM 3" EDGE DISTANCE
MINIMUM 3" ANCHOR SPACING
ONE ANCHOR ON EACH SIDE OF MULLION

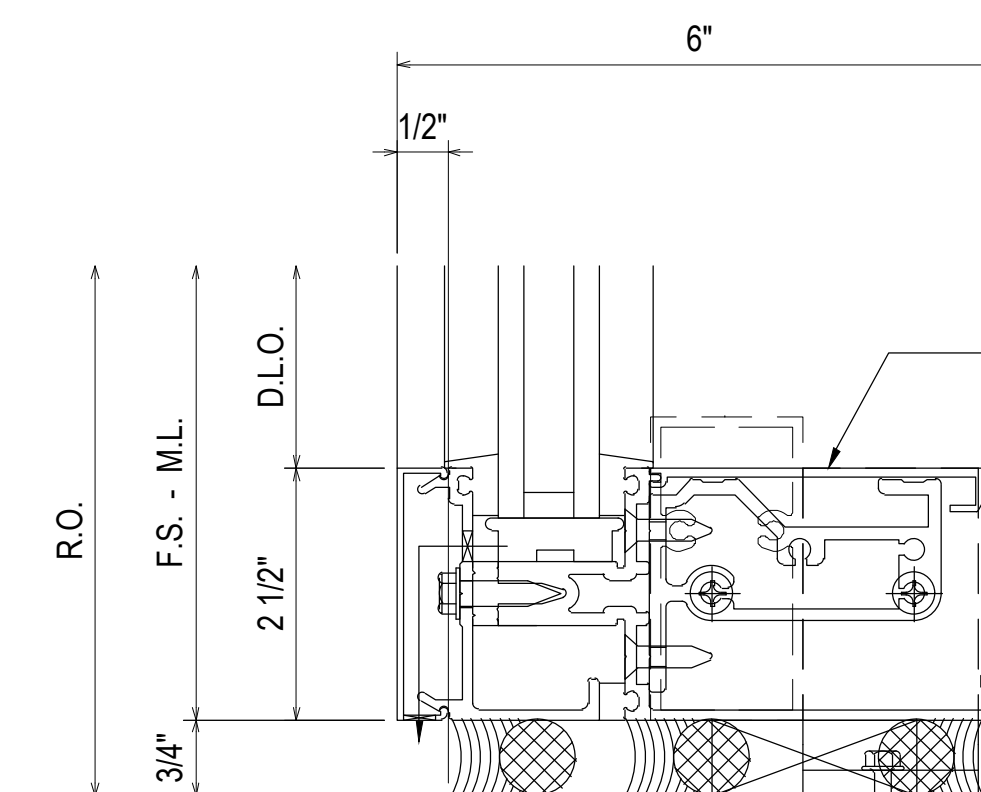

- 162021 FILLER
- 837938 ANCHOR BLOCK
- 162331 SHEAR BLOCK
- 162006 COVER
- 162505 PERIMETER PRESSURE PLATE
- 162094 HORIZONTAL

- 162327 "F" ANCHOR (CUT TO SIZE)
- 162328 "T" ANCHOR (CUT TO SIZE)

4
3.01
REF: B8/A416
AS7 - AS12

SOUTHERN FIRST BANK
GREENVILLE HEADQUARTERS
GREENVILLE, SC



JOB # 20-011

DRAWN BY:	DATE:
RA	11.23.20
CHECKED BY:	DATE:
EW	11.23.20

3.01

REV.	DESCRIPTION	DATE
2	2ND REVISION (ENGINEERING)	03.22.21
3	3RD REVISION (BLDG ELEV)	03.25.21
4	4TH REVISION (SUNSHADES)	04.27.21
NO	DESCRIPTION	
DRAWING SUBMISSION		

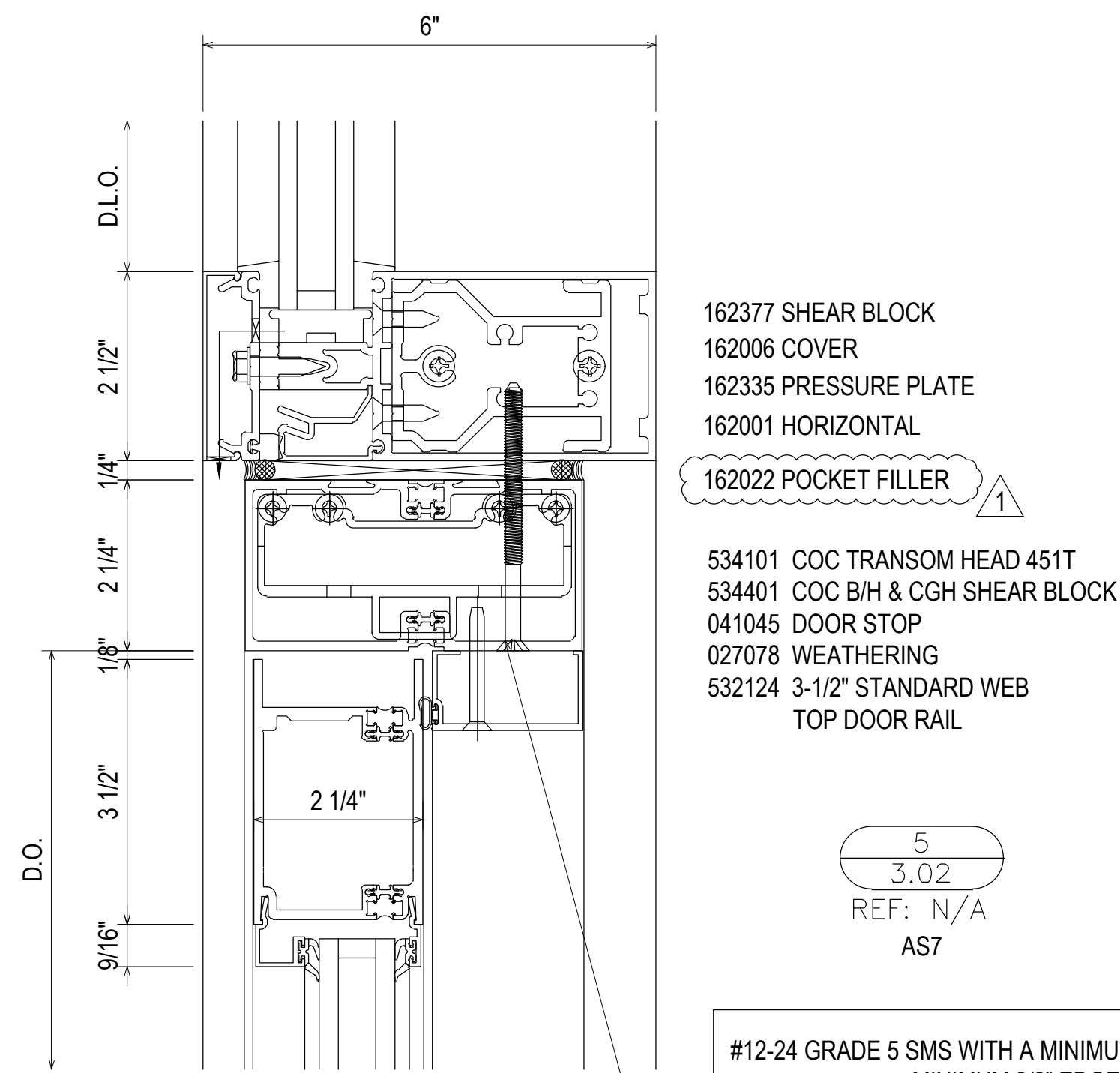

- 162377 SHEAR BLOCK
- 162006 COVER
- 162335 PRESSURE PLATE
- 162001 HORIZONTAL
- 162022 POCKET FILLER

- 534101 COC TRANSOM HEAD 451T
- 534401 COC B/H & CGH SHEAR BLOCK
- 041045 DOOR STOP
- 027078 WEATHERING
- 532124 3-1/2" STANDARD WEB TOP DOOR RAIL

5
3.02
REF: N/A
AS7

#12-24 GRADE 5 SMS WITH A MINIMUM FULL PENETRATION + 1/2"
MINIMUM 3/8" EDGE DISTANCE
SPACED 3" FROM END AND 24" O.C. THEREAFTER

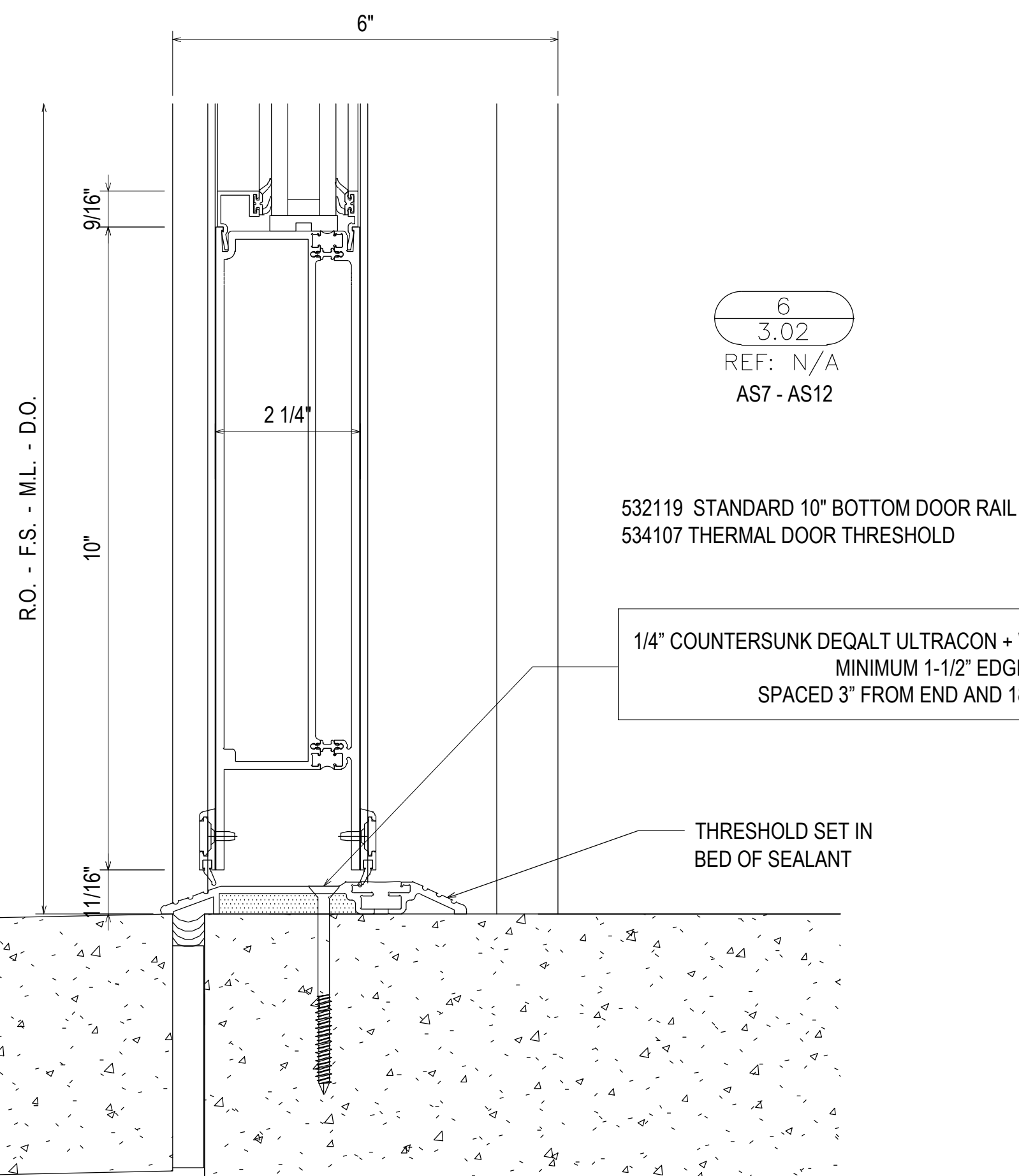

6
3.02
REF: N/A
AS7 - AS12

- 532119 STANDARD 10" BOTTOM DOOR RAIL
- 534107 THERMAL DOOR THRESHOLD

1/4" COUNTERSUNK DEQALT ULTRACON + WITH MINIMUM 1-3/4" EMBEDMENT
MINIMUM 1-1/2" EDGE DISTANCE
SPACED 3" FROM END AND 18" O.C. THEREAFTER

THRESHOLD SET IN
BED OF SEALANT

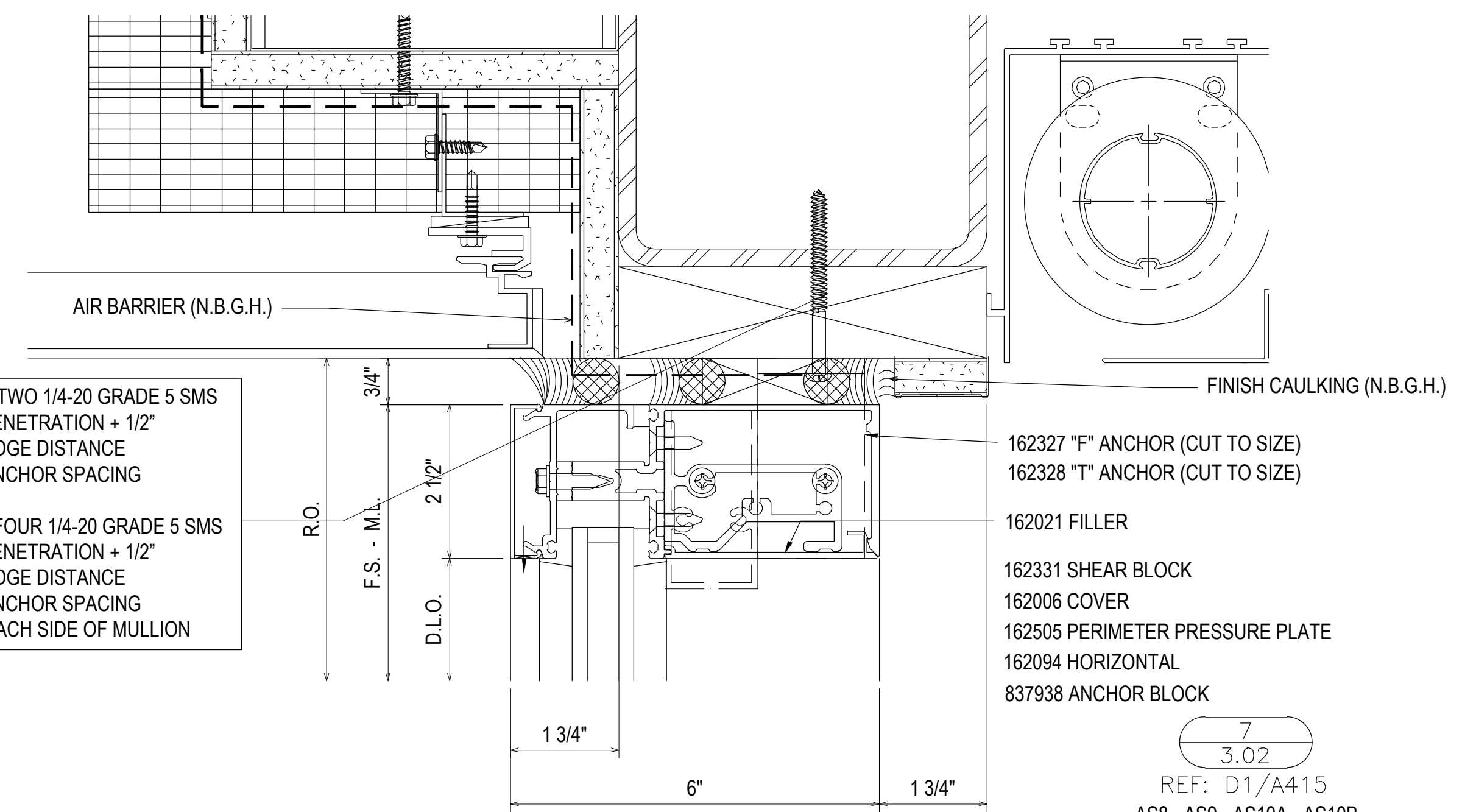

F-CLIP SECURED USING TWO 1/4-20 GRADE 5 SMS
MINIMUM FULL PENETRATION + 1/2"
MINIMUM 1" EDGE DISTANCE
MINIMUM 3/4" ANCHOR SPACING

T-CLIP SECURED USING FOUR 1/4-20 GRADE 5 SMS
MINIMUM FULL PENETRATION + 1/2"
MINIMUM 1" EDGE DISTANCE
MINIMUM 3/4" ANCHOR SPACING
TWO ANCHORS ON EACH SIDE OF MULLION

- 162327 "F" ANCHOR (CUT TO SIZE)
- 162328 "T" ANCHOR (CUT TO SIZE)

162021 FILLER

- 162331 SHEAR BLOCK
- 162006 COVER
- 162505 PERIMETER PRESSURE PLATE
- 162094 HORIZONTAL
- 837938 ANCHOR BLOCK

7
3.02

REF: D1/A415
AS8 - AS9 - AS10A - AS10B
AS11A - AS11B - AS14

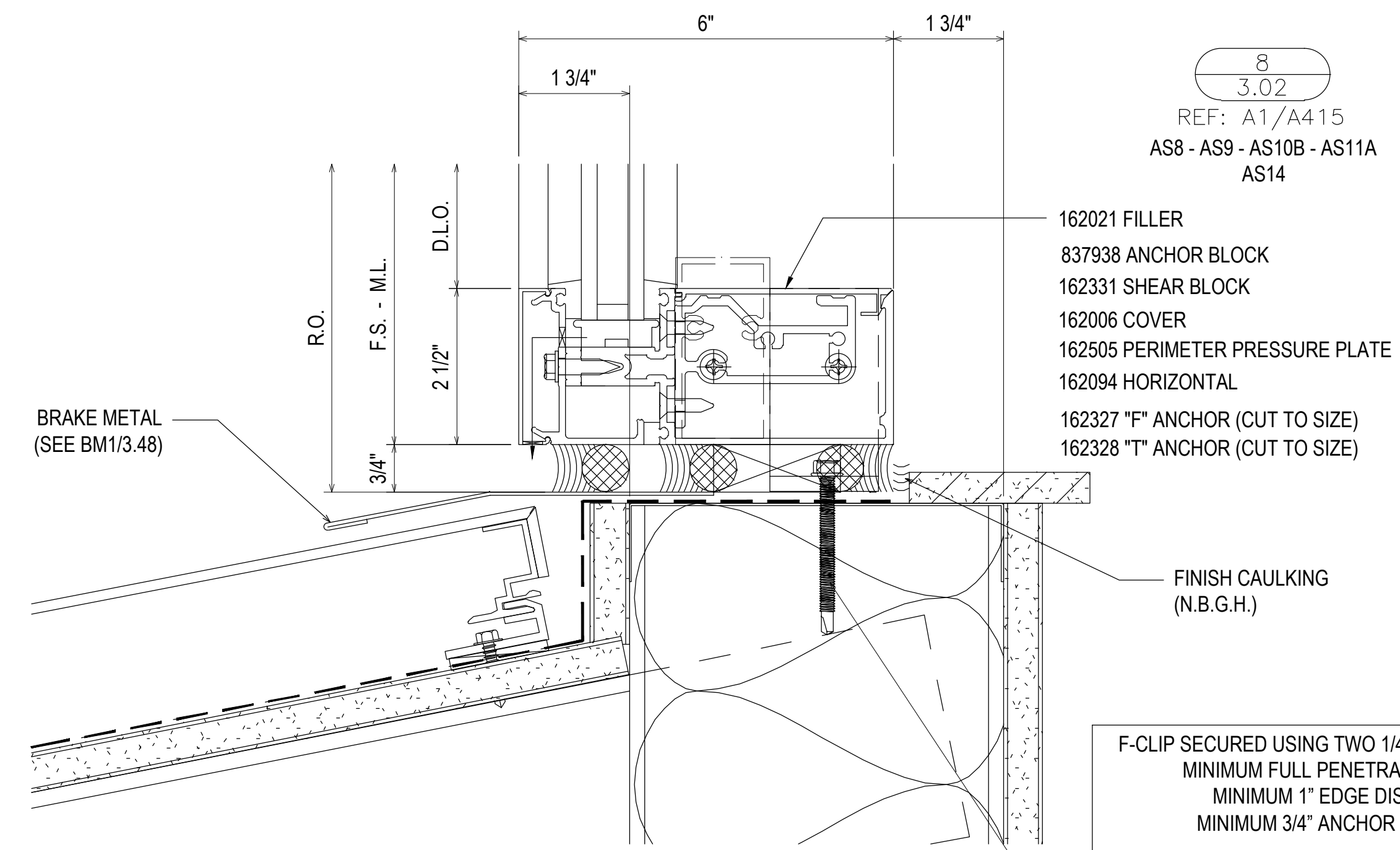

F-CLIP SECURED USING TWO 1/4-20 GRADE 5 SMS
MINIMUM FULL PENETRATION + 1/2"
MINIMUM 1" EDGE DISTANCE
MINIMUM 3/4" ANCHOR SPACING

T-CLIP SECURED USING FOUR 1/4-20 GRADE 5 SMS
MINIMUM FULL PENETRATION + 1/2"
MINIMUM 1" EDGE DISTANCE
MINIMUM 3/4" ANCHOR SPACING
TWO ANCHORS ON EACH SIDE OF MULLION

- 162021 FILLER
- 837938 ANCHOR BLOCK
- 162331 SHEAR BLOCK
- 162006 COVER
- 162505 PERIMETER PRESSURE PLATE
- 162094 HORIZONTAL
- 162327 "F" ANCHOR (CUT TO SIZE)
- 162328 "T" ANCHOR (CUT TO SIZE)

8
3.02

REF: A1/A415
AS8 - AS9 - AS10B - AS11A
AS14

REV.	DESCRIPTION	DATE
2	2ND REVISION (ENGINEERING)	03/22/21
3	3RD REVISION (BLDG ELEV)	03/25/21
4	4TH REVISION (SUNSHADES)	04/27/21
NO	DESCRIPTION	
	DRAWING SUBMISSION	

SOUTHERN FIRST BANK
GREENVILLE HEADQUARTERS
GREENVILLE, SC



JOB # 20-011

DRAWN BY:	DATE:
RA	11.23.20
CHECKED BY:	DATE:
EW	11.23.20

3.02

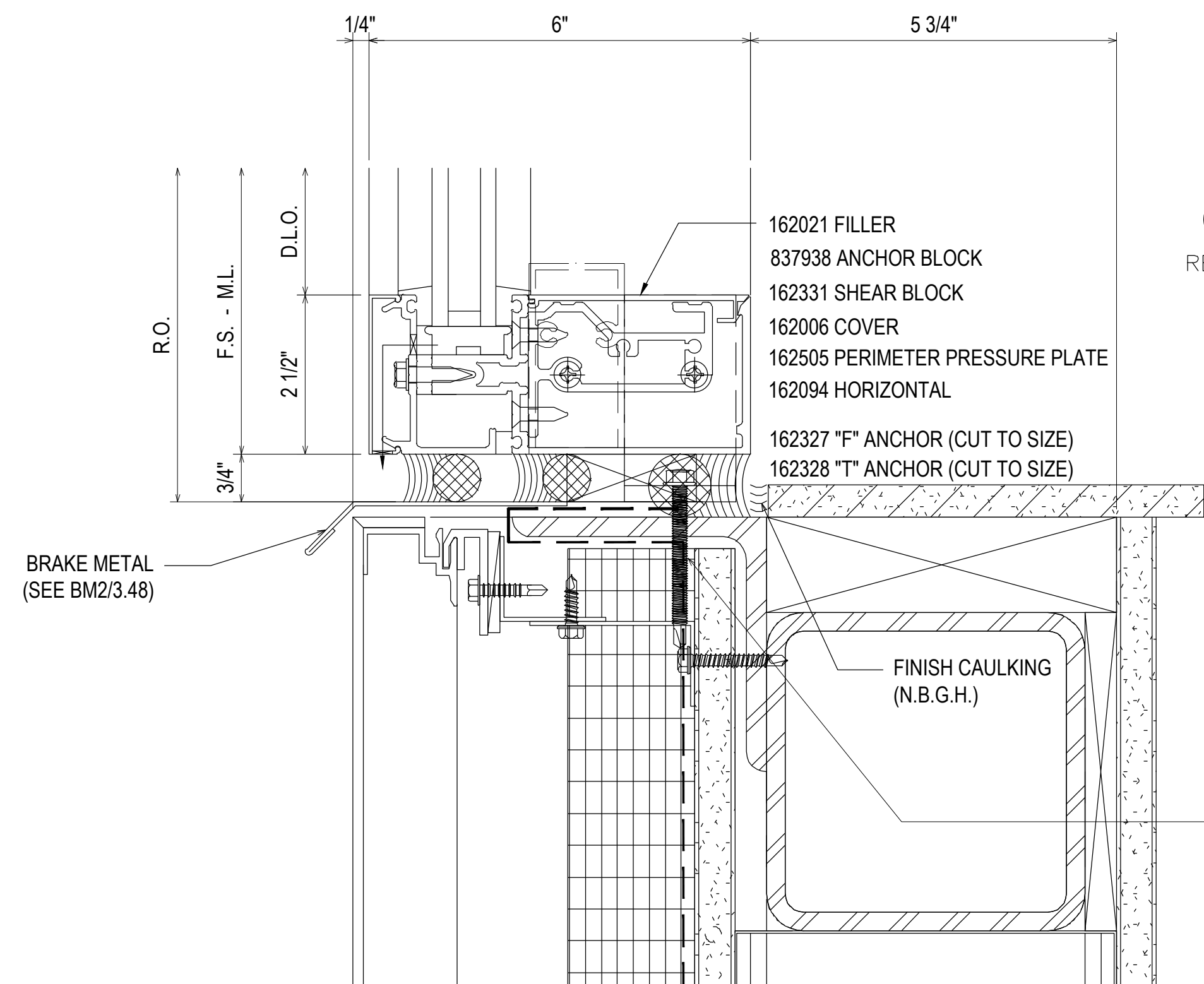

9
3.03
REF: A4/A415
AS10A - AS11B

F-CLIP SECURED USING TWO 1/4-20 GRADE 5 SMS
MINIMUM FULL PENETRATION + 1/2"
MINIMUM 1" EDGE DISTANCE
MINIMUM 3/4" ANCHOR SPACING

T-CLIP SECURED USING FOUR 1/4-20 GRADE 5 SMS
MINIMUM FULL PENETRATION + 1/2"
MINIMUM 1" EDGE DISTANCE
MINIMUM 3/4" ANCHOR SPACING
TWO ANCHORS ON EACH SIDE OF MULLION

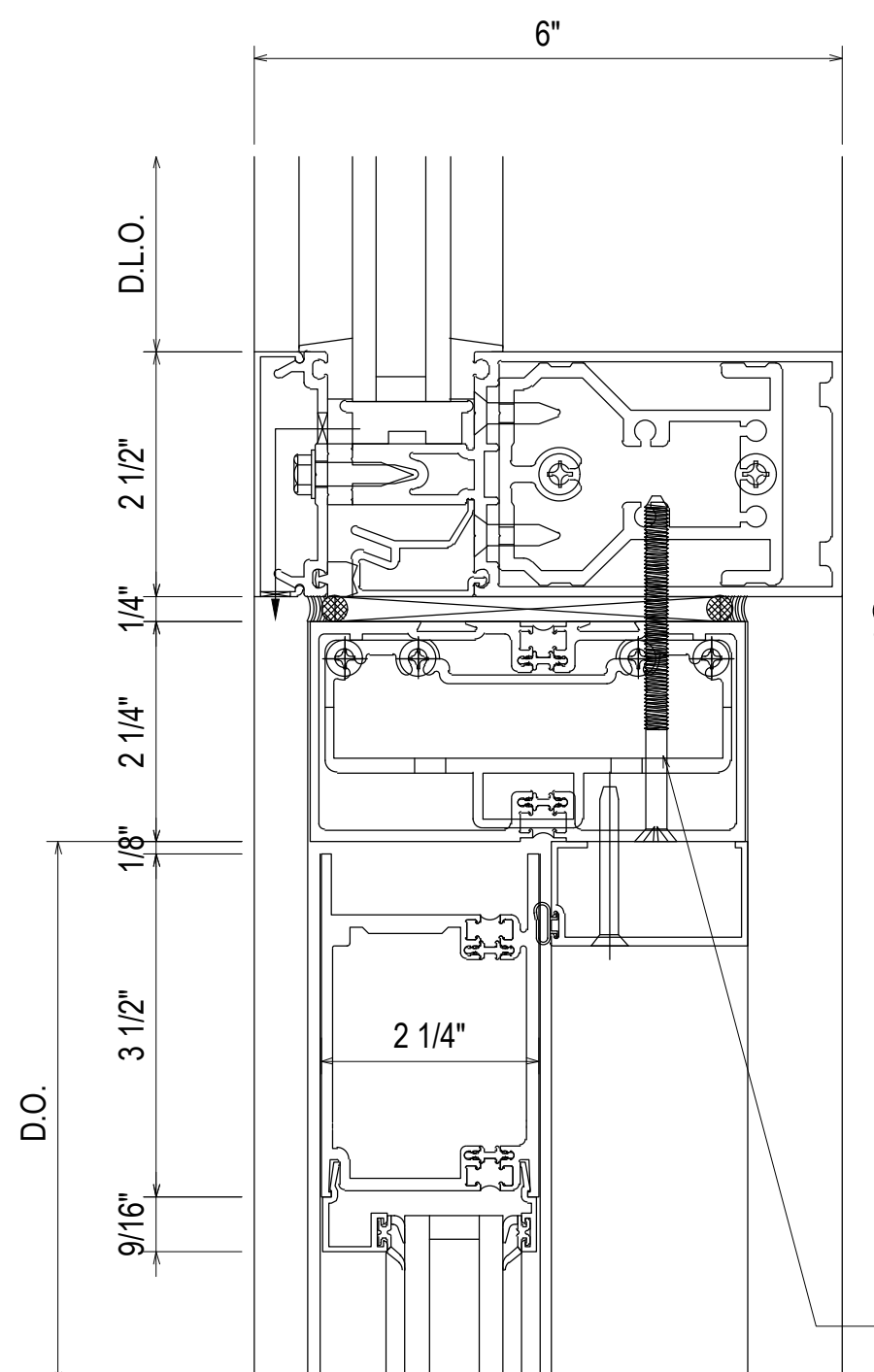

162377 SHEAR BLOCK
162006 COVER
162335 PRESSURE PLATE
162001 HORIZONTAL
162022 POCKET FILLER

534101 COC TRANSOM HEAD 451T
534401 COC B/H & CGH SHEAR BLOCK
041045 DOOR STOP
027078 WEATHERING
532124 3-1/2" STANDARD WEB
TOP DOOR RAIL

10
3.03
REF: N/A
AS10A - AS11B

#12-24 GRADE 5 SMS WITH A MINIMUM FULL PENETRATION + 1/2"
MINIMUM 3/8" EDGE DISTANCE
SPACED 3" FROM END AND 24" O.C. THEREAFTER

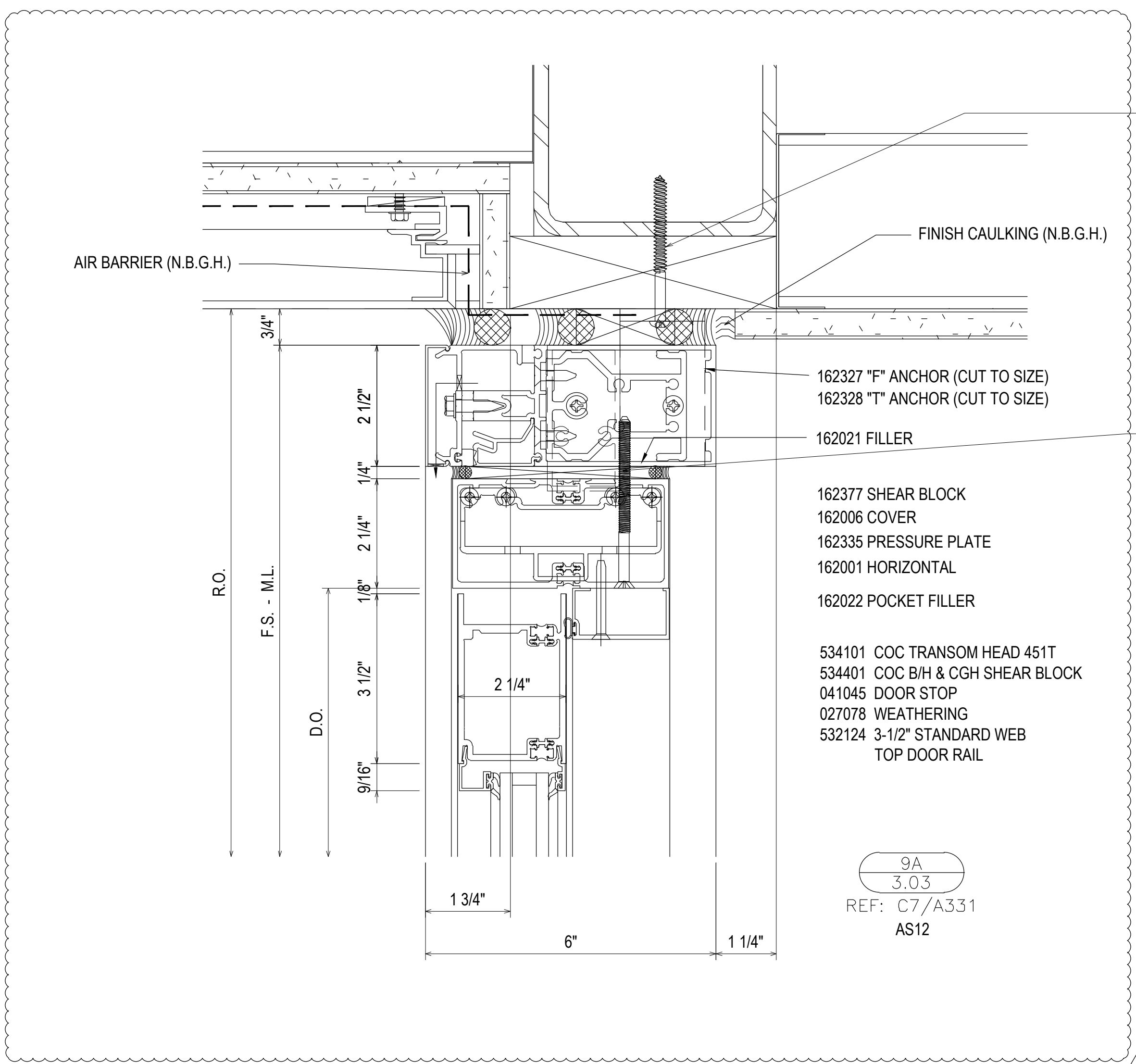

F-CLIP SECURED USING TWO 1/4-20 GRADE 5 SMS
MINIMUM FULL PENETRATION + 1/2"
MINIMUM 1" EDGE DISTANCE
MINIMUM 3/4" ANCHOR SPACING

T-CLIP SECURED USING FOUR 1/4-20 GRADE 5 SMS
MINIMUM FULL PENETRATION + 1/2"
MINIMUM 1" EDGE DISTANCE
MINIMUM 3/4" ANCHOR SPACING
TWO ANCHORS ON EACH SIDE OF MULLION

#12-24 GRADE 5 SMS WITH A MINIMUM FULL PENETRATION + 1/2"
MINIMUM 3/8" EDGE DISTANCE
SPACED 3" FROM END AND 24" O.C. THEREAFTER

CUSTOM DRAIN PAN
THRESHOLD DETAIL IS
UNDER DESIGN. GH
WILL UPDATE THIS
DETAIL ONCE THE
DESIGN IS FINALIZED

9A
3.03
REF: C7/A331
AS12

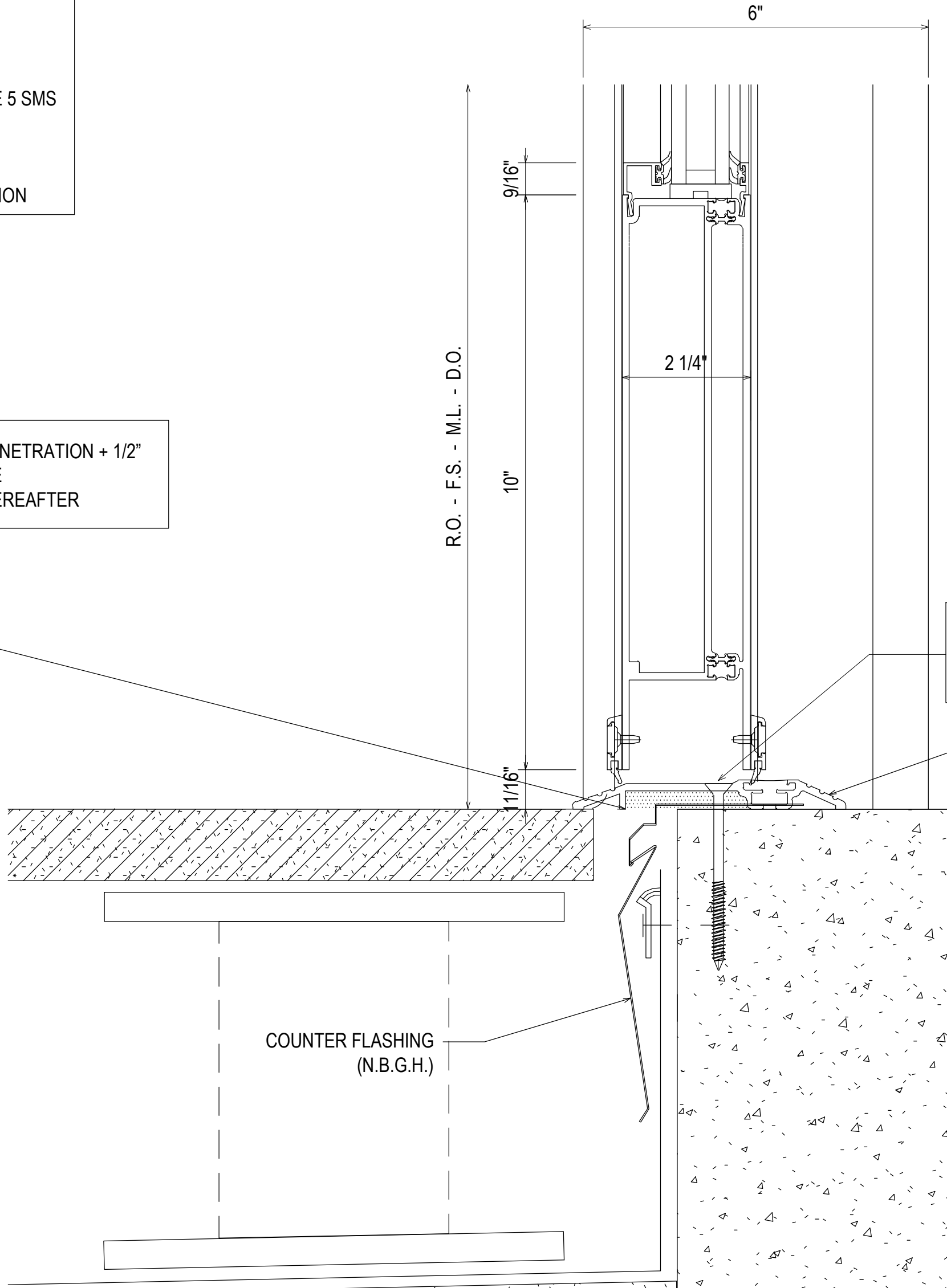

11
3.03
REF: N/A
AS10A - AS11B

532119 STANDARD 10" BOTTOM DOOR RAIL
534107 THERMAL DOOR THRESHOLD

1/4" COUNTERSUNK DEQALT ULTRACON + WITH MINIMUM 1-3/4" EMBEDMENT
MINIMUM 1-1/2" EDGE DISTANCE
SPACED 3" FROM END AND 18" O.C. THEREAFTER

THRESHOLD SET IN
BED OF SEALANT

REV.	DESCRIPTION	DATE
2	2ND REVISION (ENGINEERING)	03/22/21
3	3RD REVISION (BLDG ELEV)	03/25/21
4	4TH REVISION (SUNSHADES)	04/27/21
NO	DESCRIPTION	
	DRAWING SUBMISSION	

SOUTHERN FIRST BANK
GREENVILLE HEADQUARTERS
GREENVILLE, SC

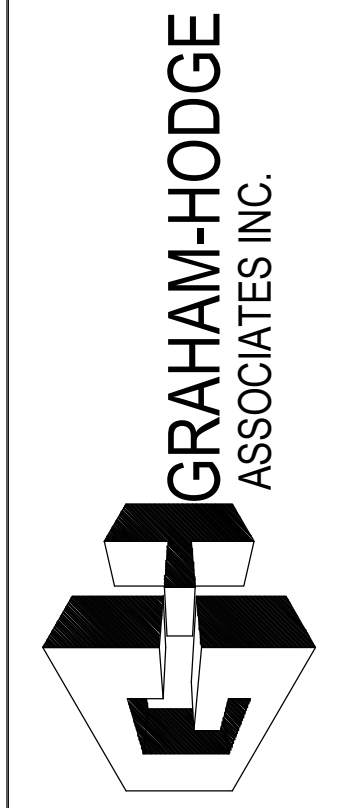

JOB # 20-011

DRAWN BY:	DATE:
RA	11.23.20
CHECKED BY:	DATE:
EW	11.23.20

3.03

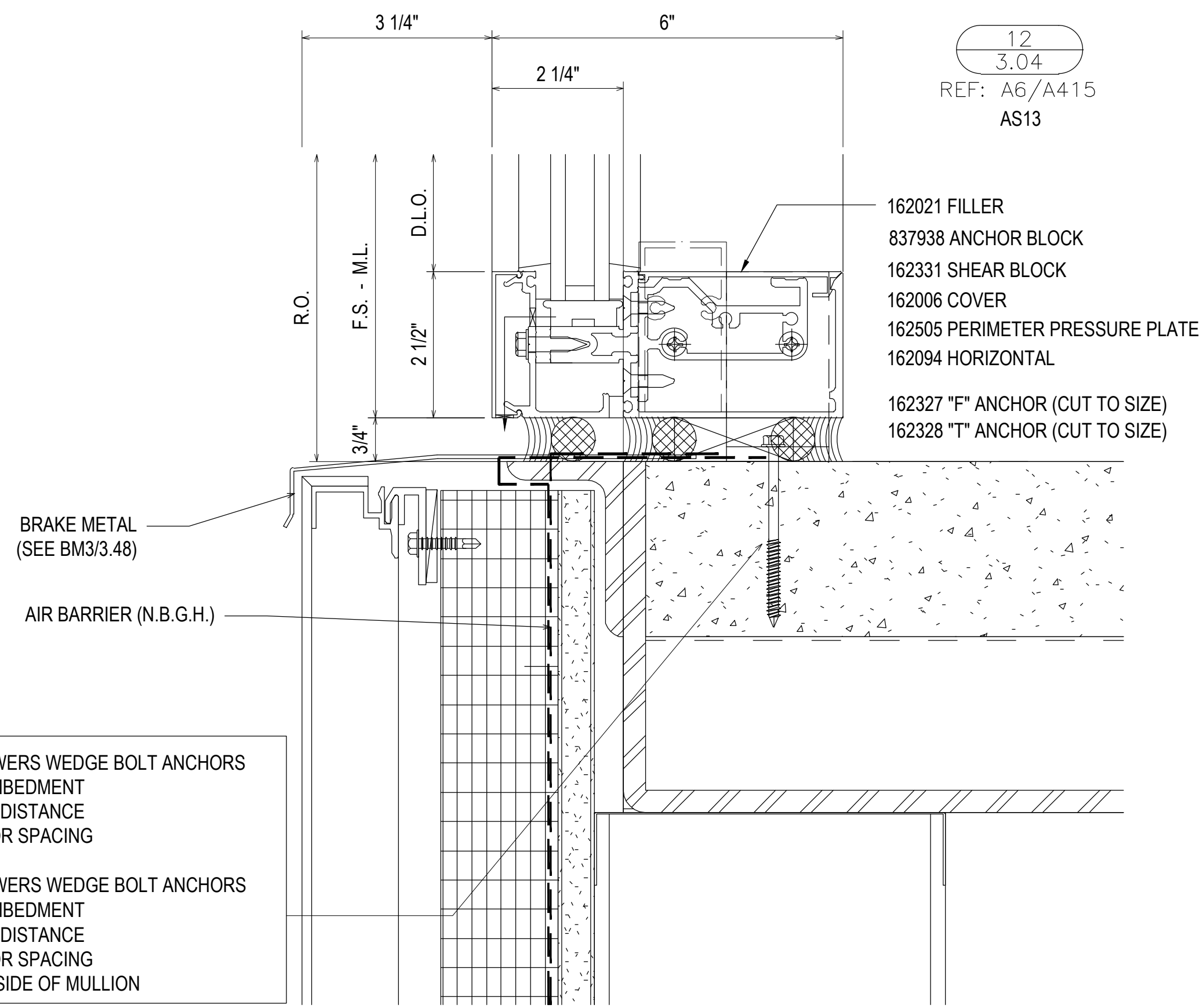

12
3.04
REF: A6/A415
AS13

F-CLIP SECURED USING TWO 3/8" POWERS WEDGE BOLT ANCHORS
MINIMUM 2-1/2" EMBEDMENT
MINIMUM 3" EDGE DISTANCE
MINIMUM 3" ANCHOR SPACING

T-CLIP SECURED USING TWO 3/8" POWERS WEDGE BOLT ANCHORS
MINIMUM 2-1/2" EMBEDMENT
MINIMUM 3" EDGE DISTANCE
MINIMUM 3" ANCHOR SPACING
ONE ANCHOR ON EACH SIDE OF MULLION

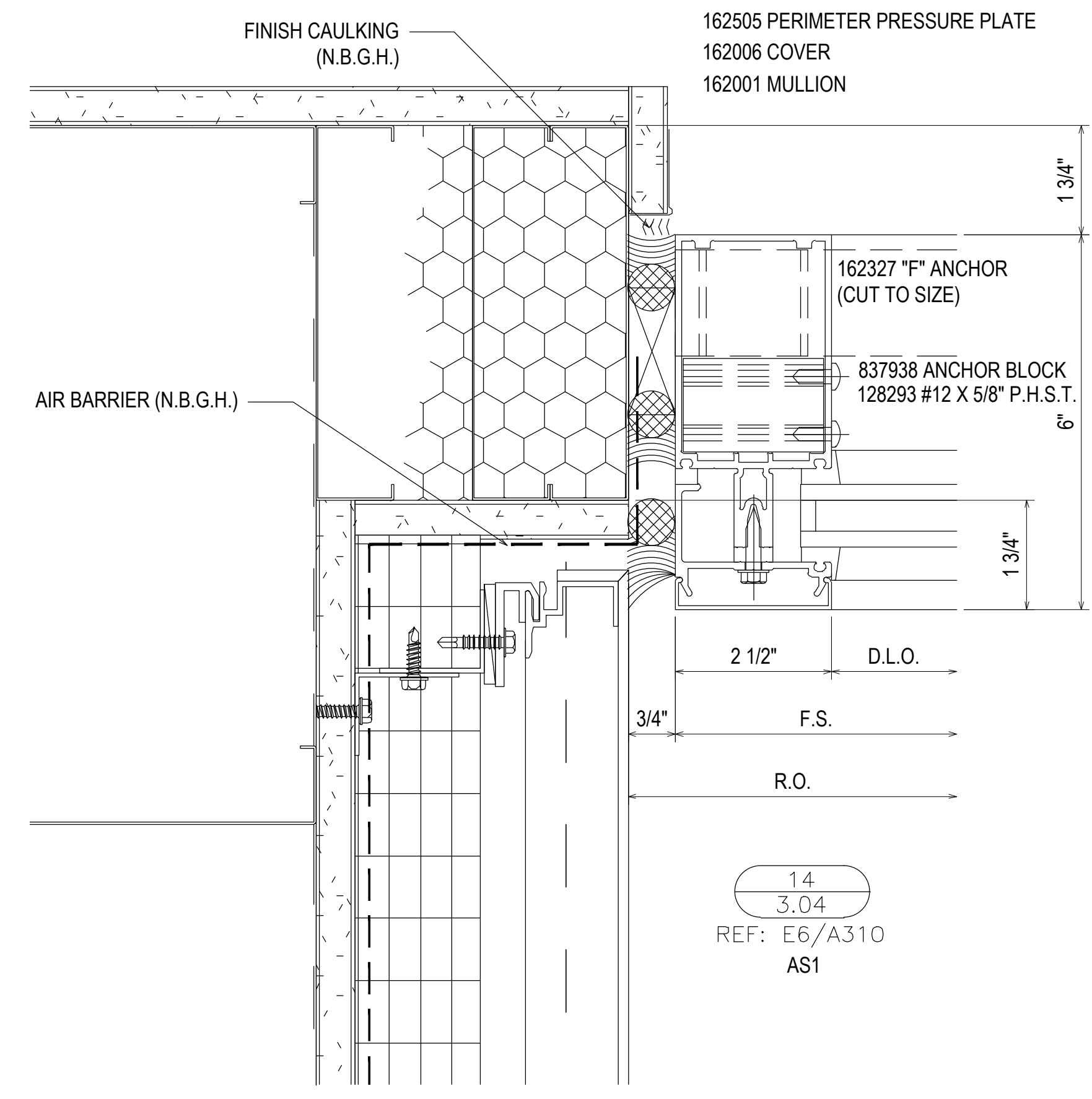

14
3.04
REF: E6/A310
AS1

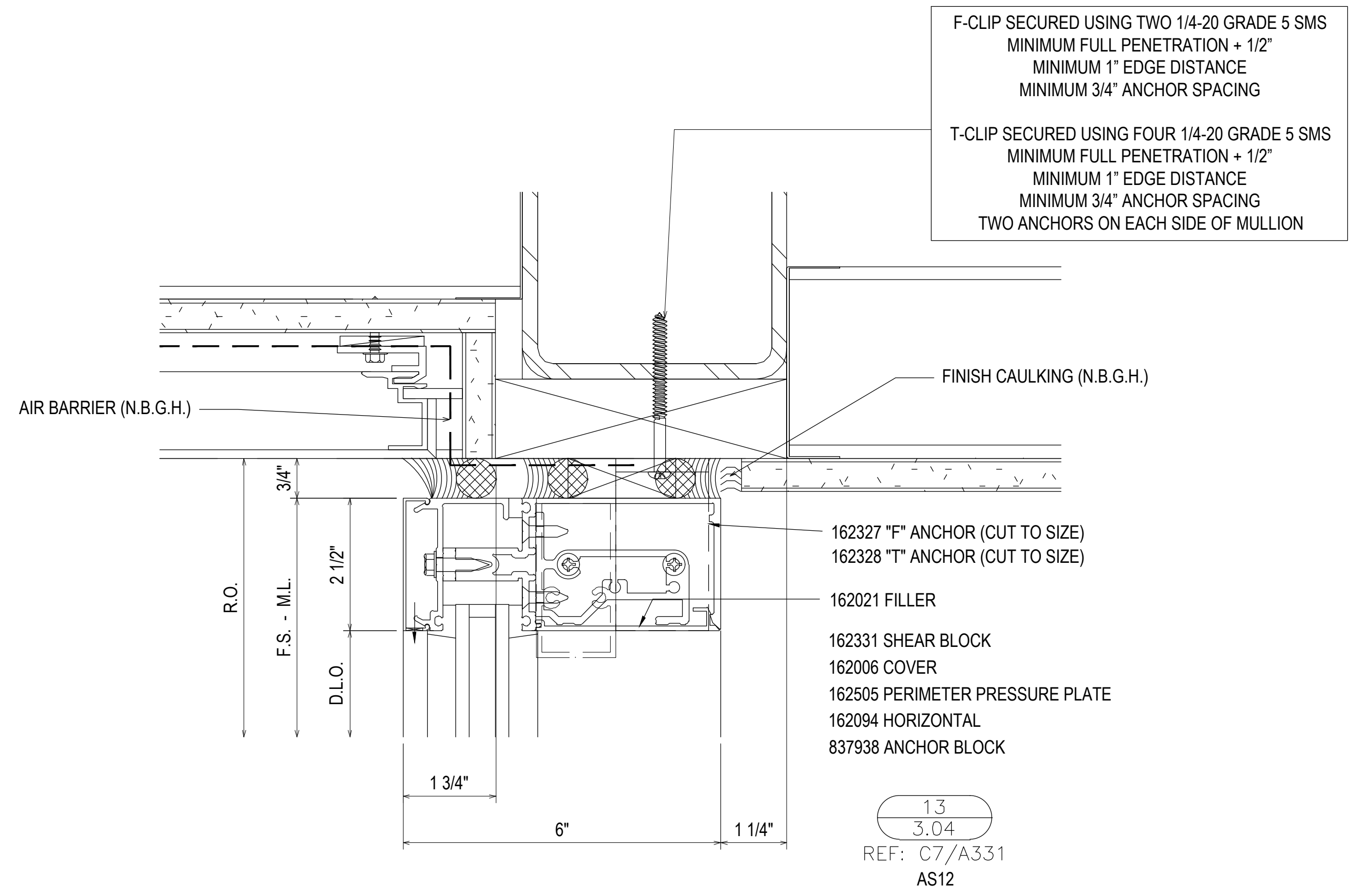

13
3.04
REF: C7/A331
AS12

F-CLIP SECURED USING TWO 1/4-20 GRADE 5 SMS
MINIMUM FULL PENETRATION + 1/2"
MINIMUM 1" EDGE DISTANCE
MINIMUM 3/4" ANCHOR SPACING

T-CLIP SECURED USING FOUR 1/4-20 GRADE 5 SMS
MINIMUM FULL PENETRATION + 1/2"
MINIMUM 1" EDGE DISTANCE
MINIMUM 3/4" ANCHOR SPACING
TWO ANCHORS ON EACH SIDE OF MULLION

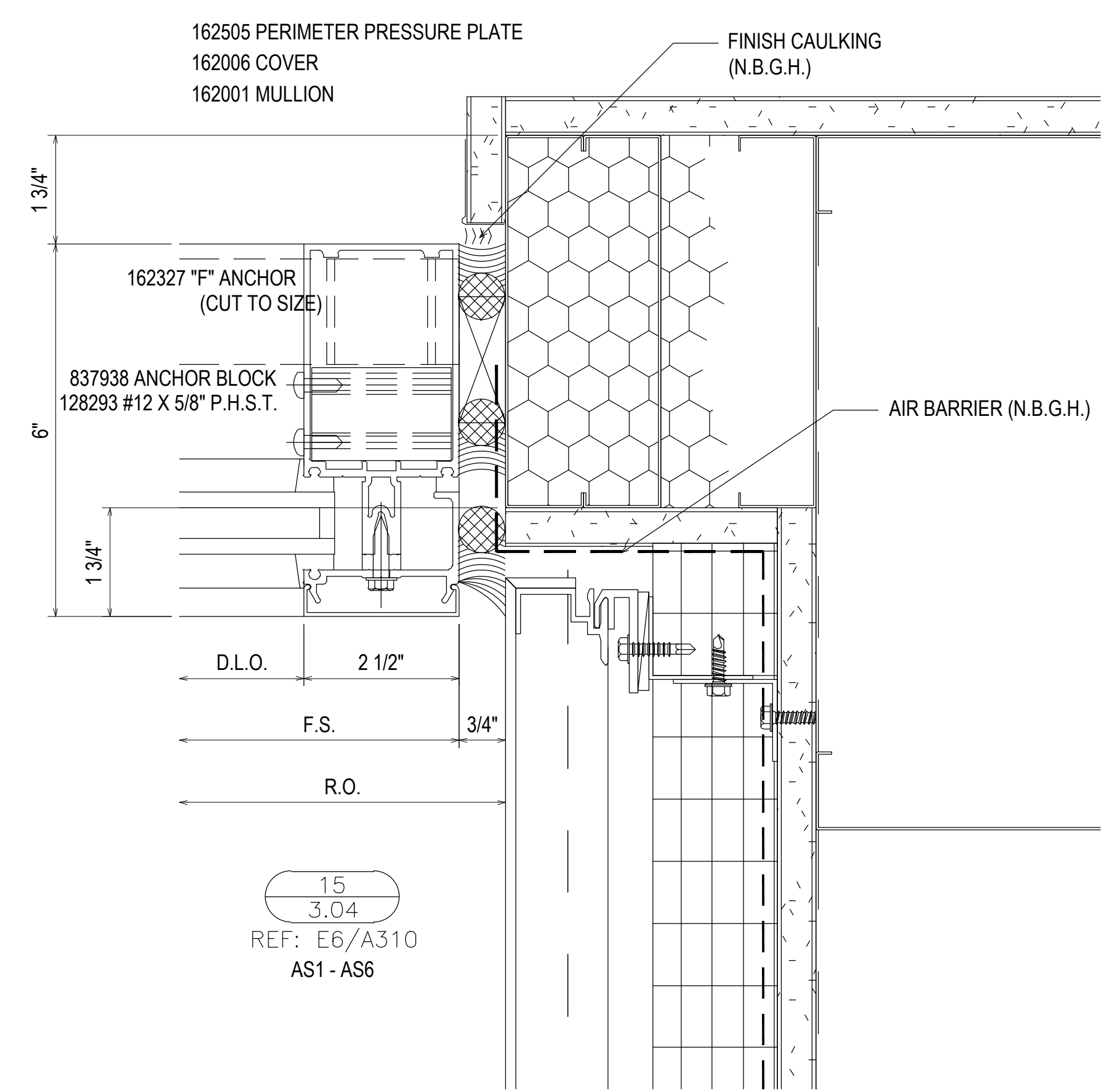

15
3.04
REF: E6/A310
AS1 - AS6

REV.	DESCRIPTION	DATE
2	2ND REVISION (ENGINEERING)	03.22.21
3	3RD REVISION (BLDG ELEV)	03.25.21
4	4TH REVISION (SUNSHADES)	04.27.21
NO	DESCRIPTION	

SOUTHERN FIRST BANK
GREENVILLE HEADQUARTERS
GREENVILLE, SC

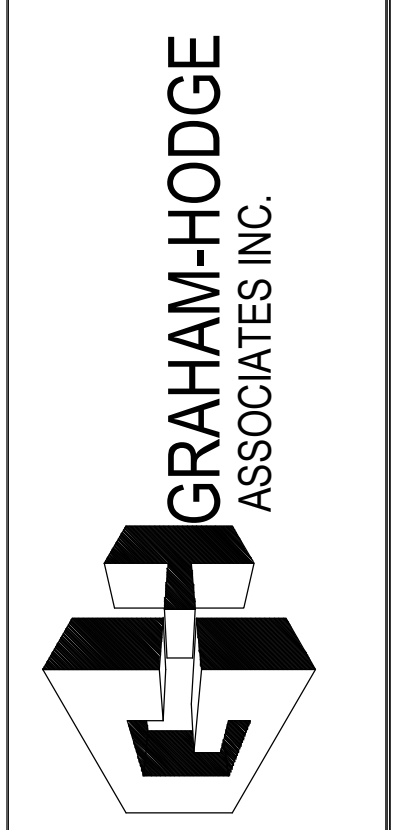

JOB # 20-011

DRAWN BY:	DATE:
RA	11.23.20
CHECKED BY:	DATE:
EW	11.23.20

3.04

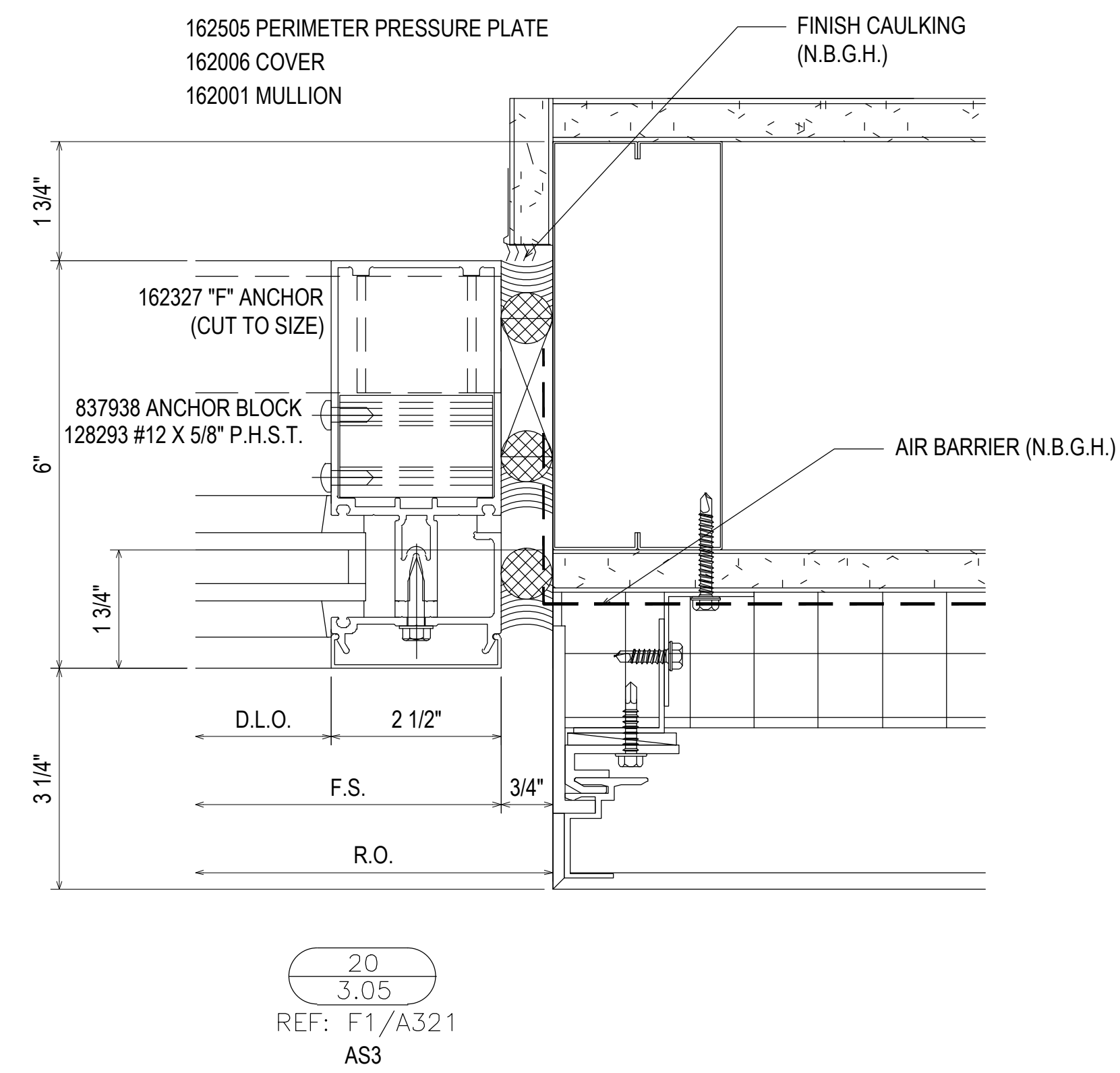
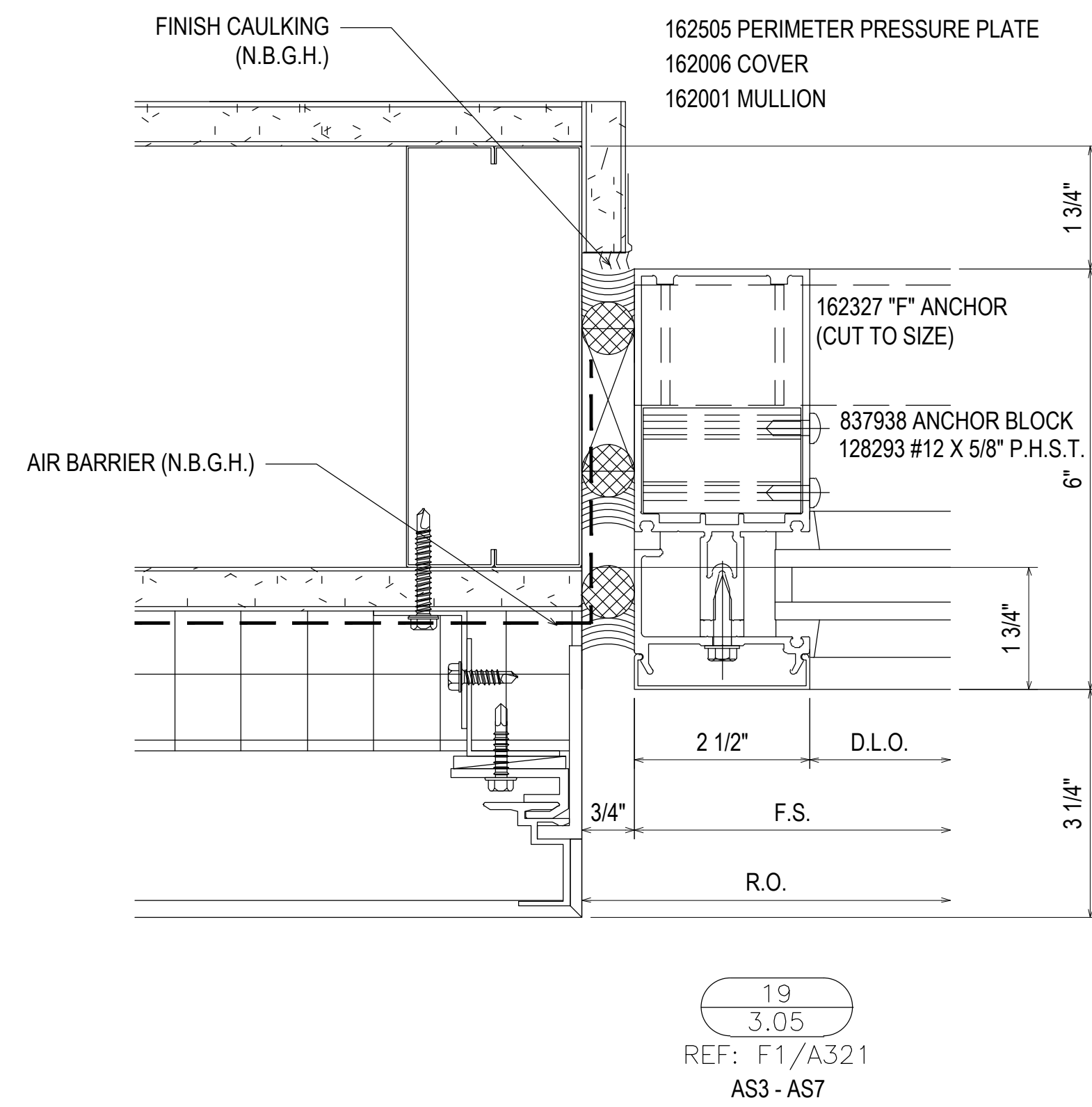
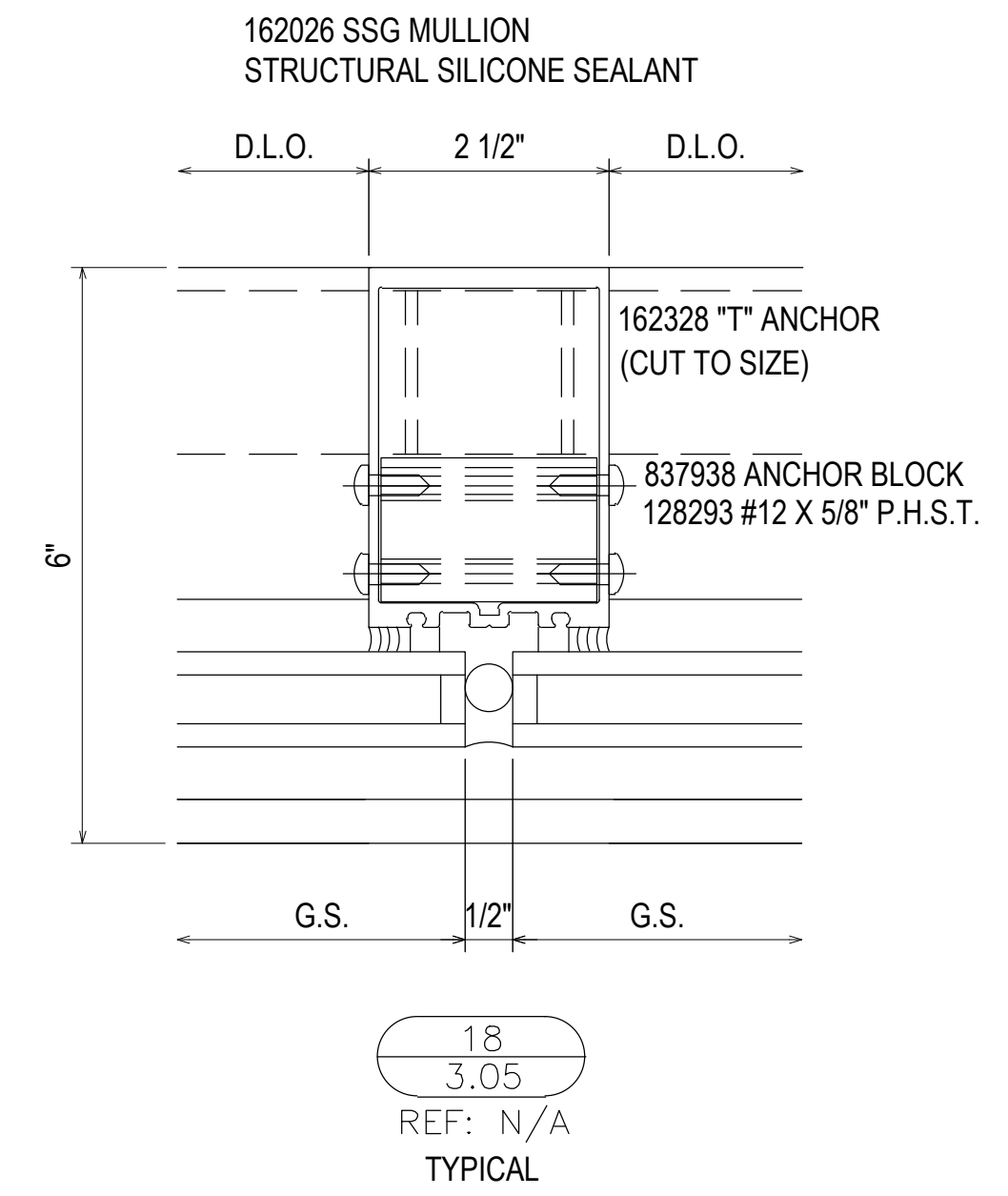
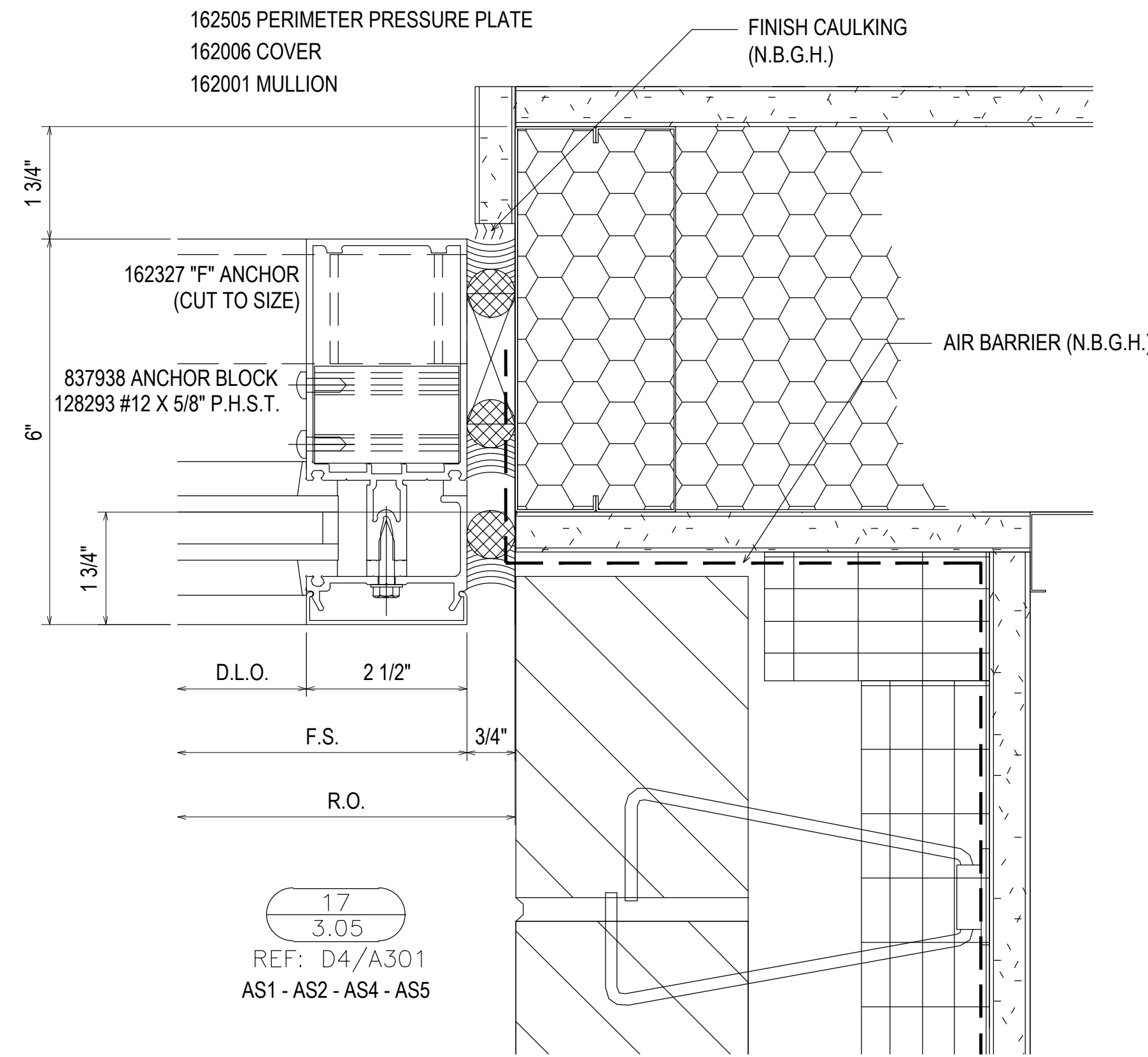
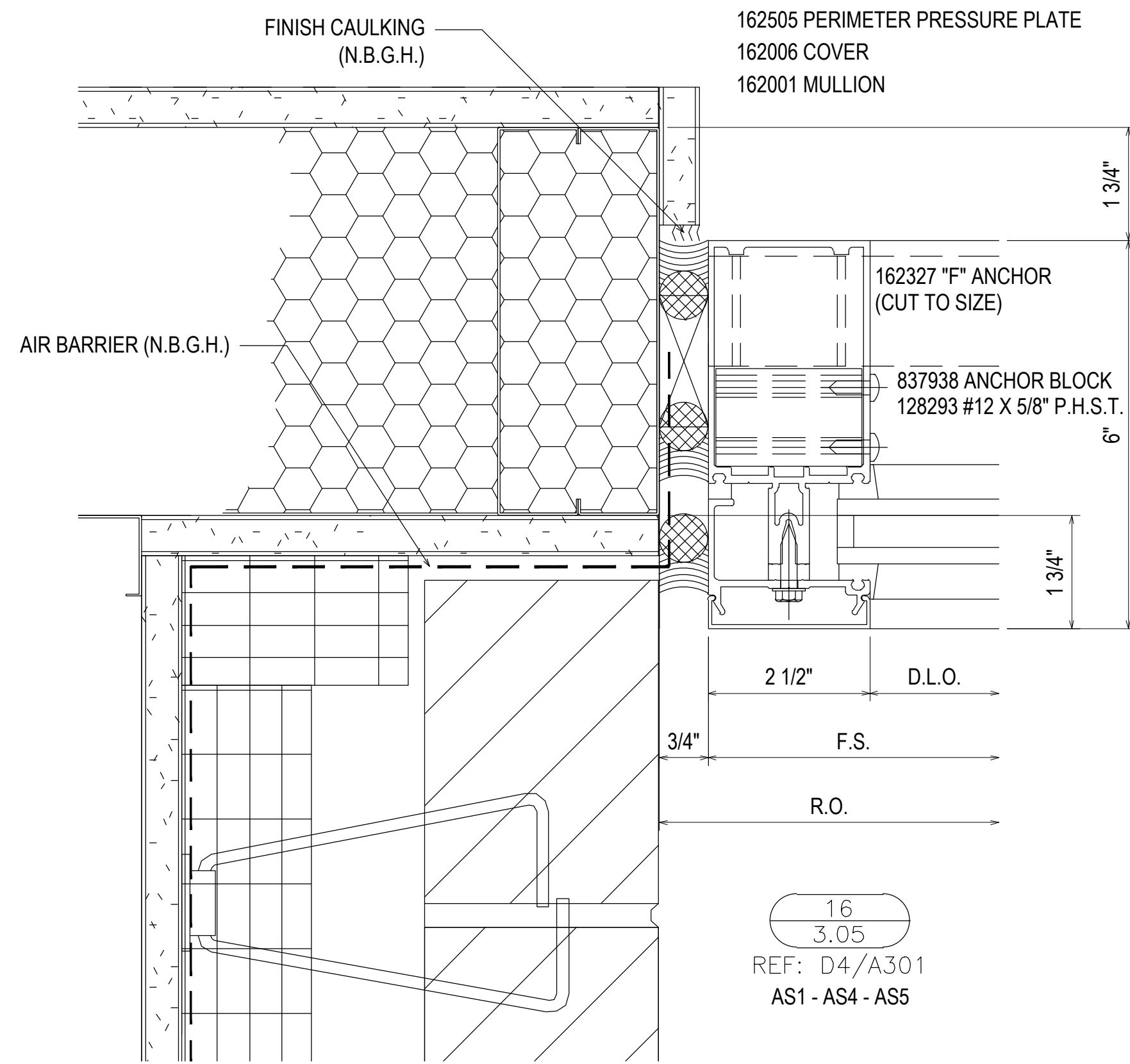

REV.	DESCRIPTION	DATE
2	2ND REVISION (ENGINEERING)	03/22/21
3	3RD REVISION (BLDG ELEV)	03/25/21
4	4TH REVISION (SHADES)	04/27/21
NO	DESCRIPTION	
DRAWING SUBMISSION		

SOUTHERN FIRST BANK
GREENVILLE HEADQUARTERS
GREENVILLE, SC



JOB # 20-011

DRAWN BY:	DATE:
RA	11.23.20
CHECKED BY:	DATE:
EW	11.23.20

3.05

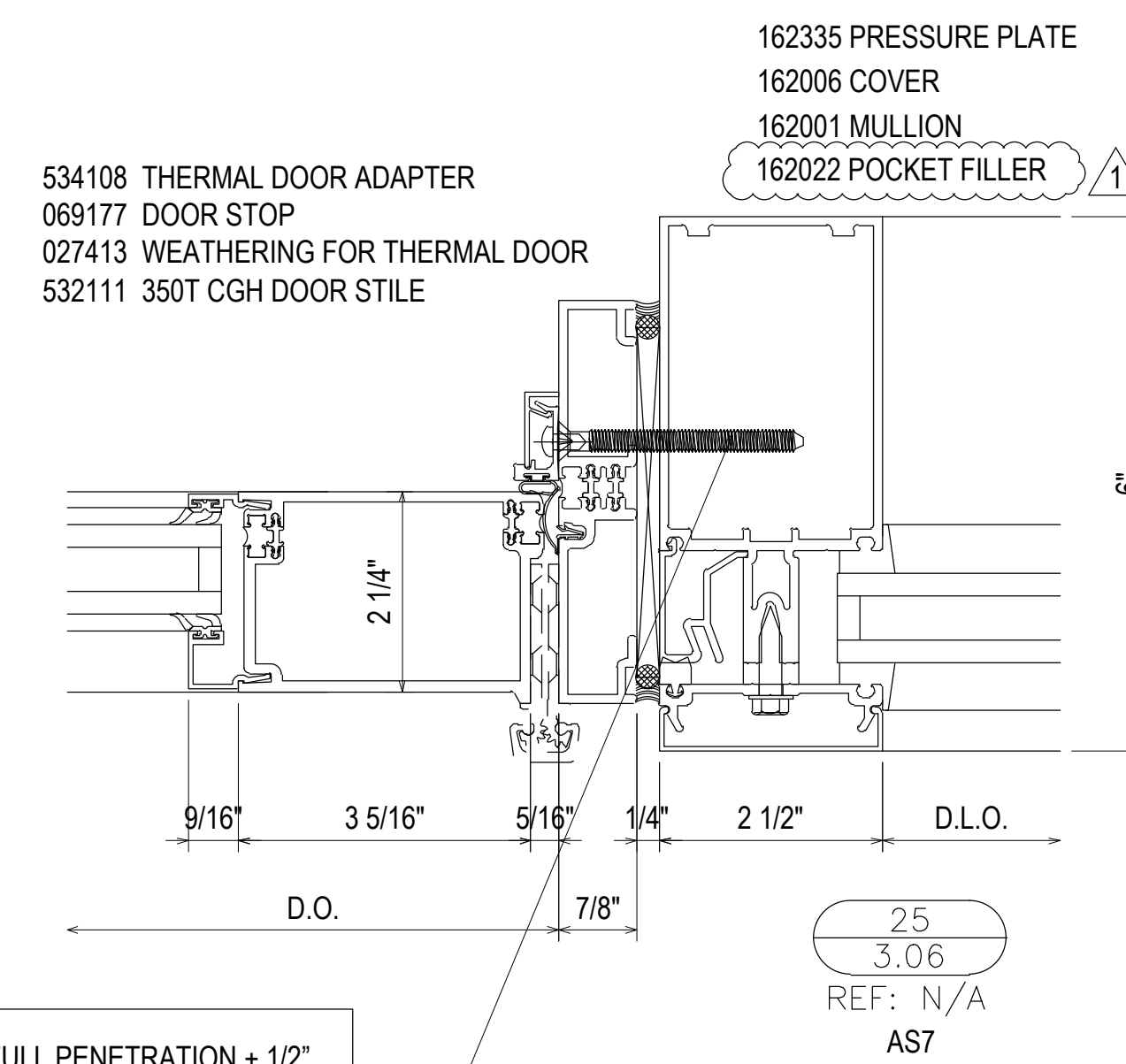
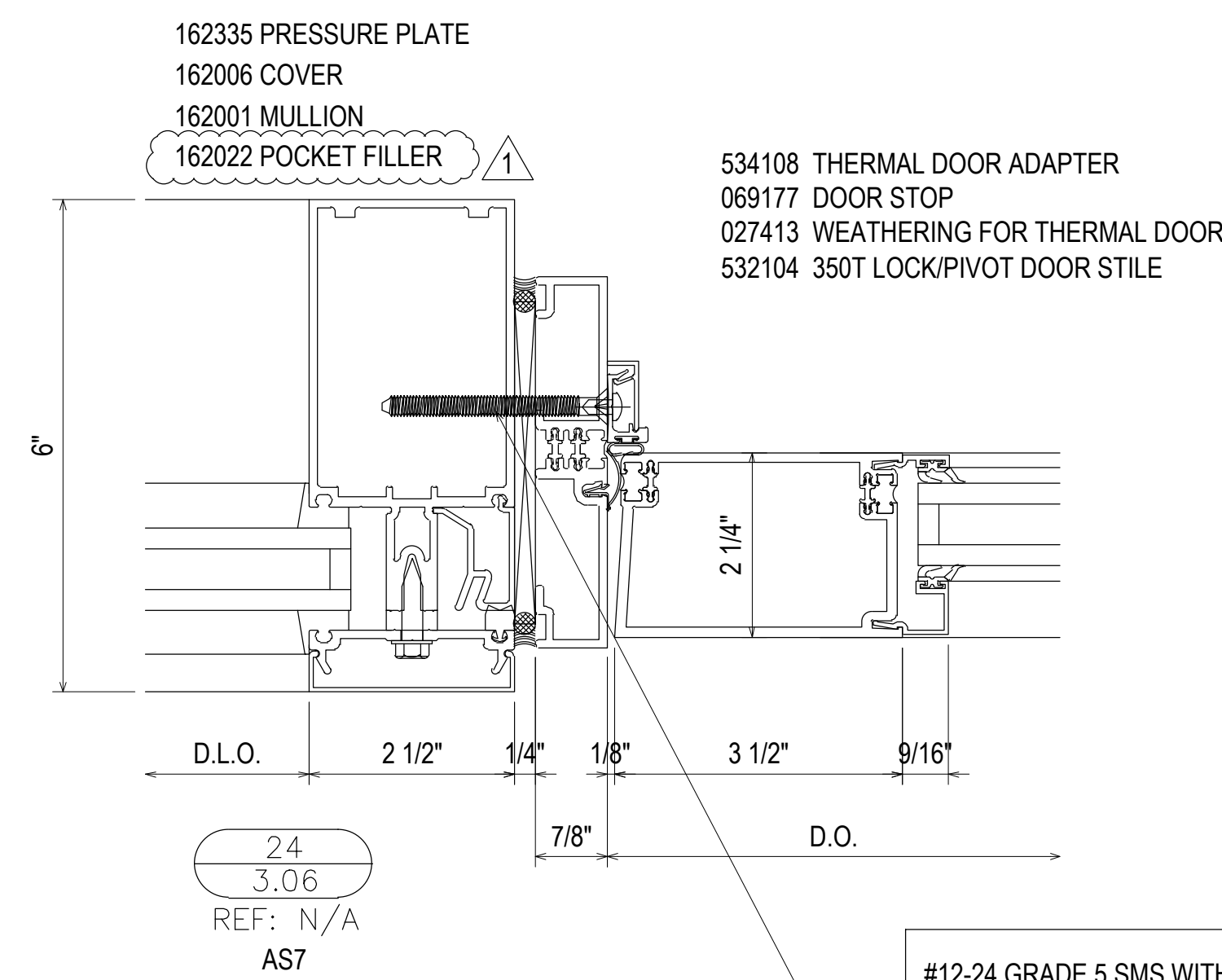
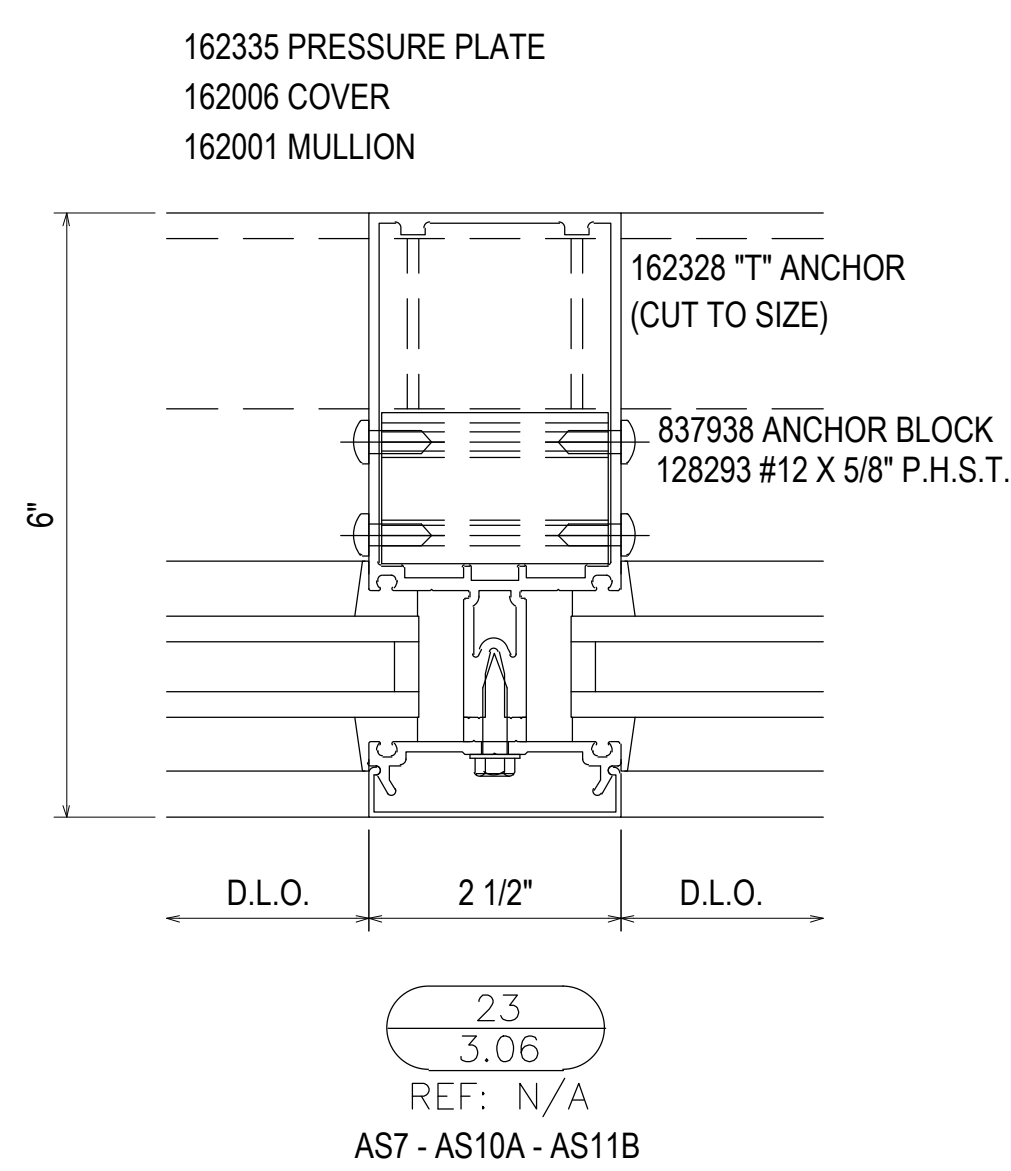
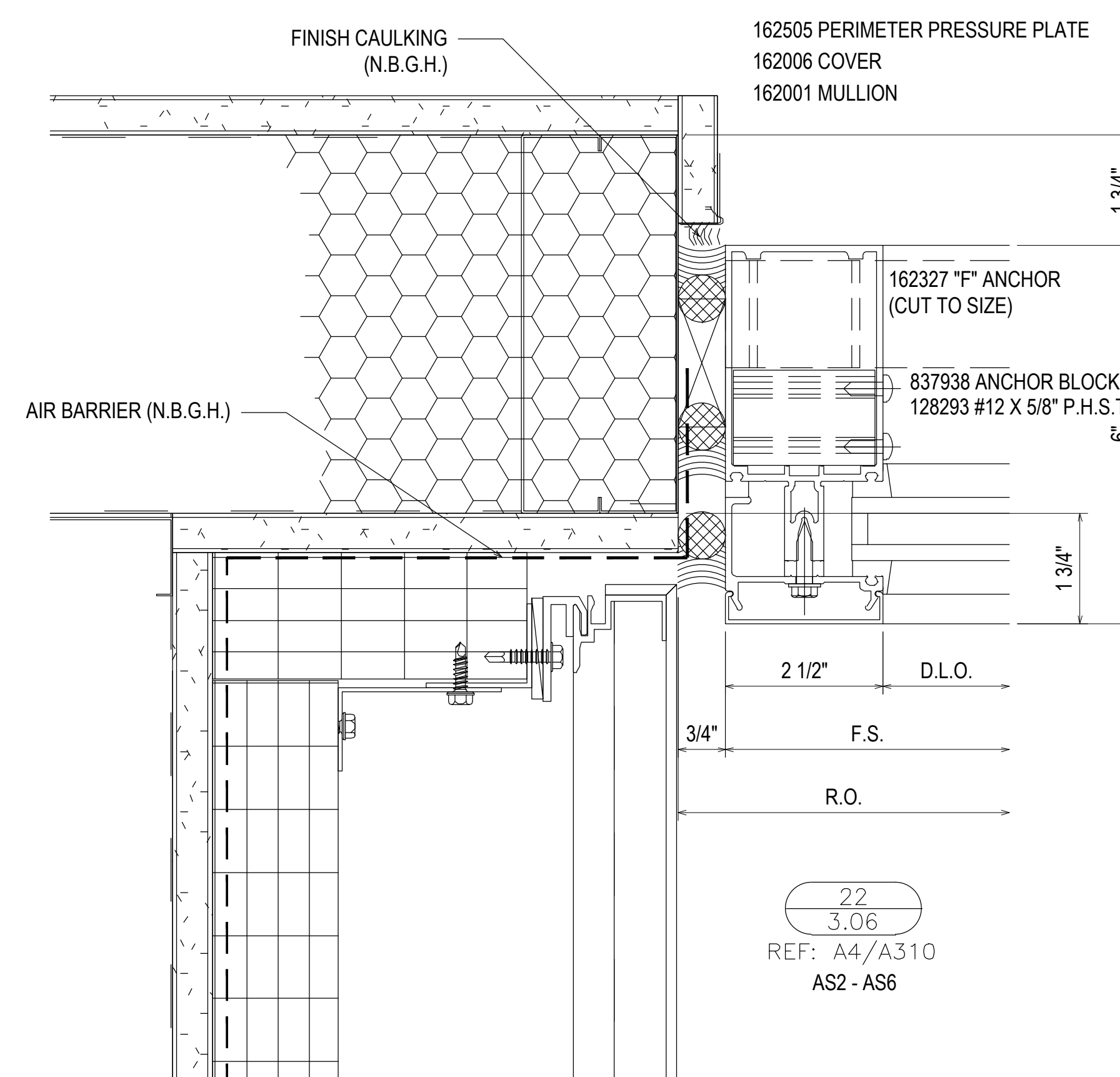
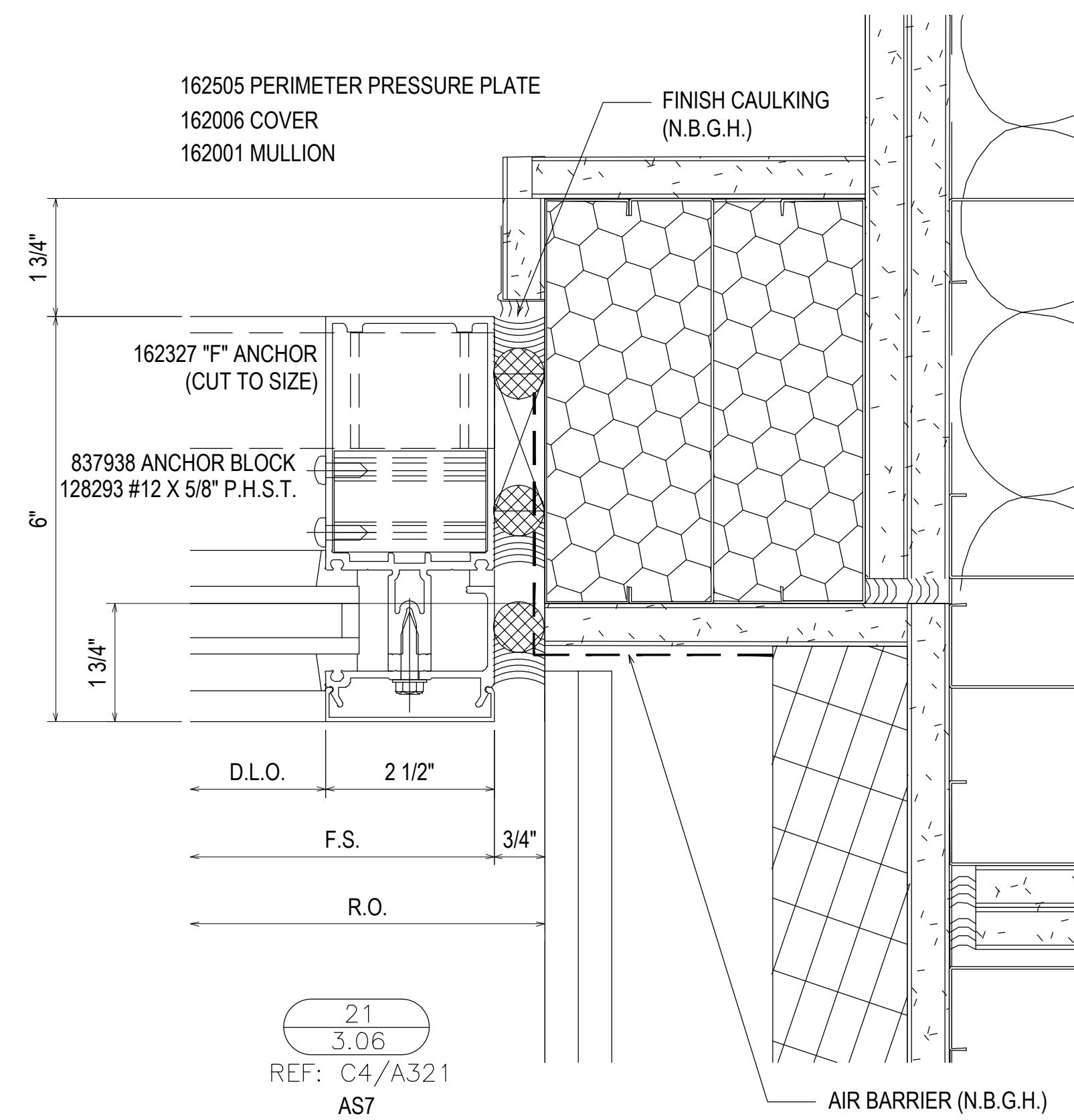

#12-24 GRADE 5 SMS WITH A MINIMUM FULL PENETRATION + 1/2"
MINIMUM 3/8" EDGE DISTANCE
SPACED 3" FROM END AND 24" O.C. THEREAFTER

REV.	DESCRIPTION	DATE
2	2ND REVISION (ENGINEERING)	03/22/21
3	3RD REVISION (BLDG ELEV)	03/25/21
4	4TH REVISION (SUNSHADES)	04/27/21
NO	DESCRIPTION	

SOUTHERN FIRST BANK
 GREENVILLE HEADQUARTERS
 GREENVILLE, SC



JOB # 20-011

DRAWN BY:	DATE:
RA	11.23.20
CHECKED BY:	DATE:
EW	11.23.20

3.06

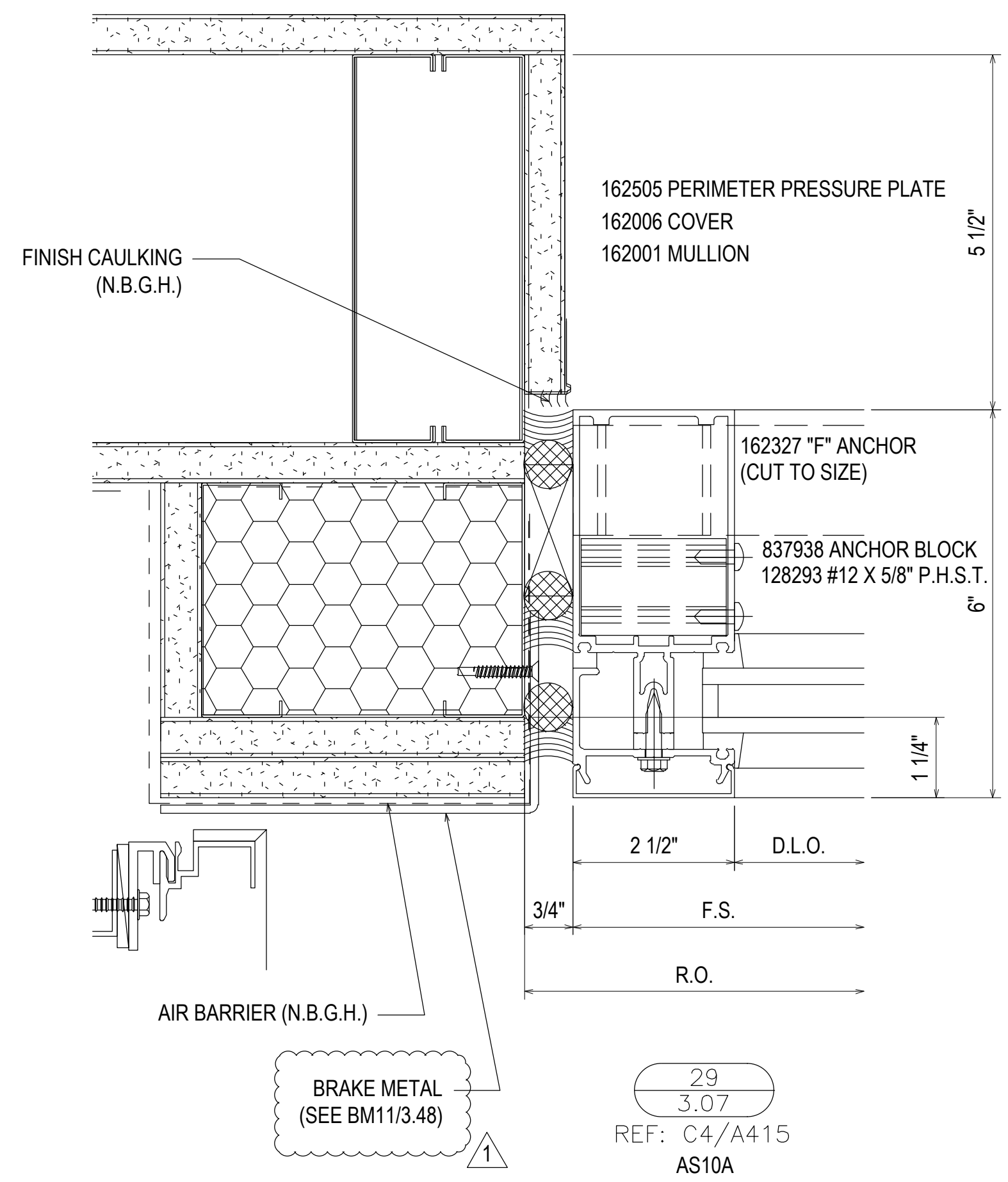
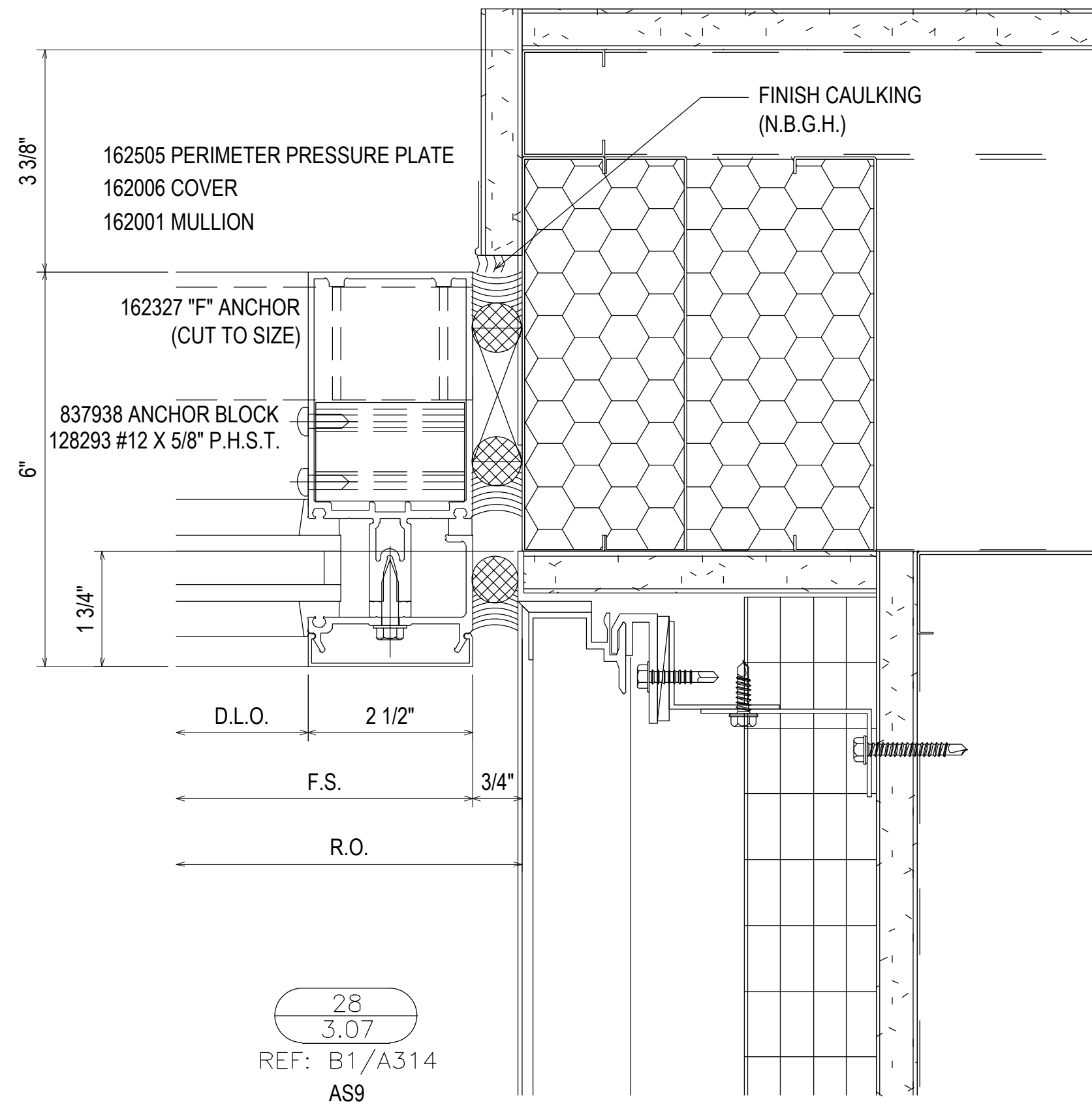
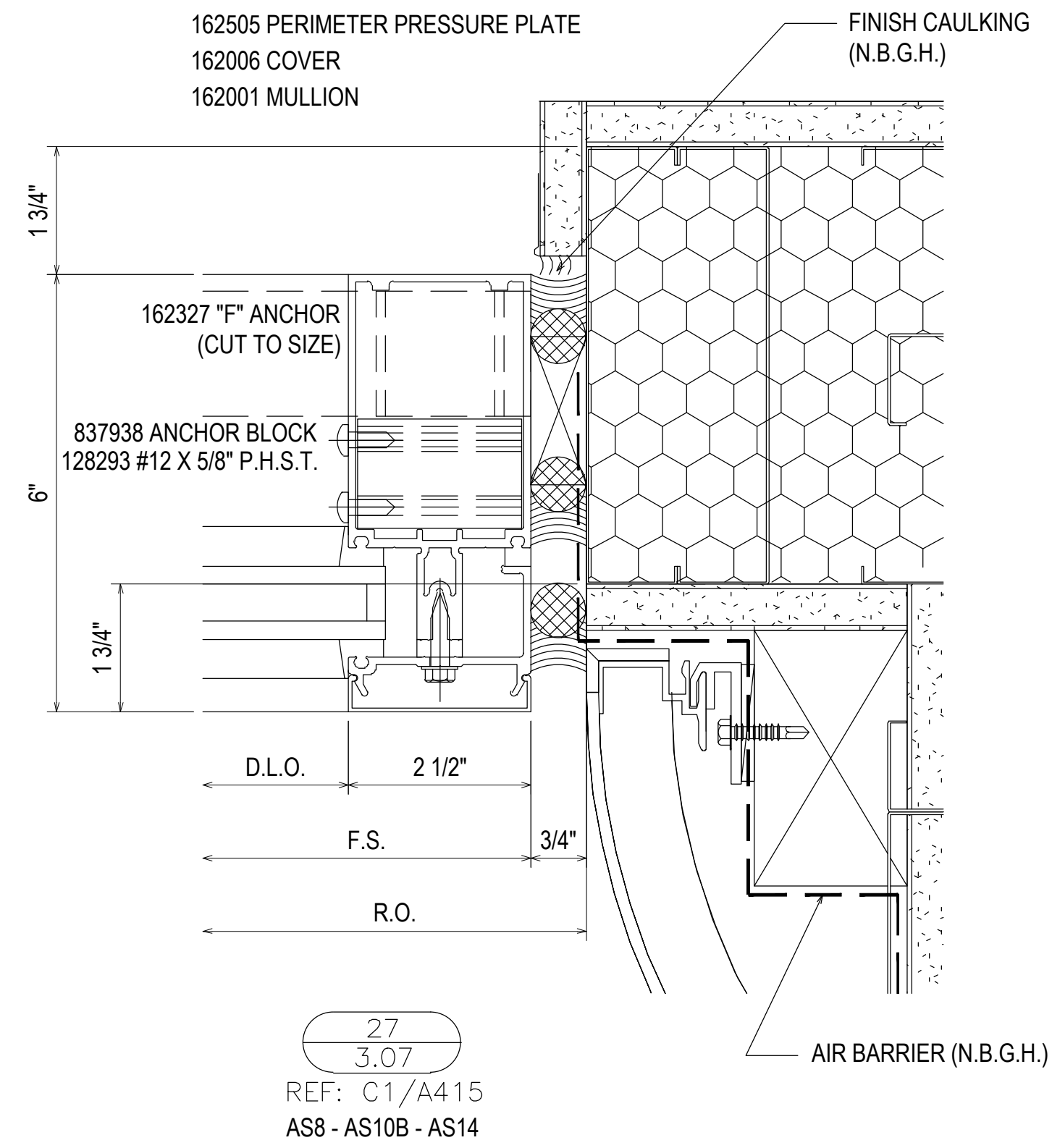
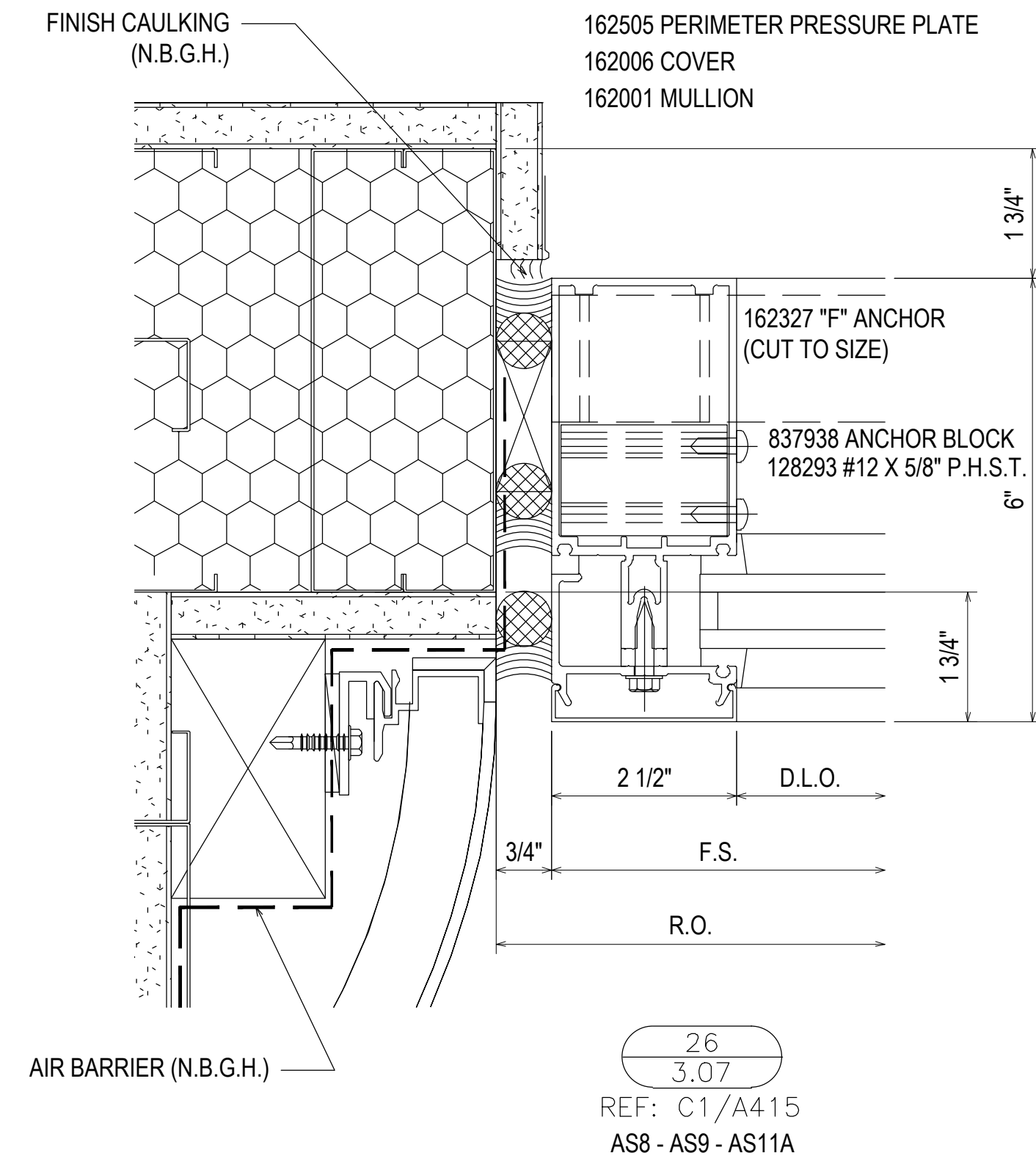

REV.	DESCRIPTION	DATE
2	2ND REVISION (ENGINEERING)	03.22.21
3	3RD REVISION (BLDG ELEV)	03.25.21
4	4TH REVISION (SHADES)	04.27.21
NO	DESCRIPTION	
	DRAWING SUBMISSION	

SOUTHERN FIRST BANK
GREENVILLE HEADQUARTERS
GREENVILLE, SC



JOB # 20-011

DRAWN BY:	DATE:
RA	11.23.20
CHECKED BY:	DATE:
EW	11.23.20

3.07

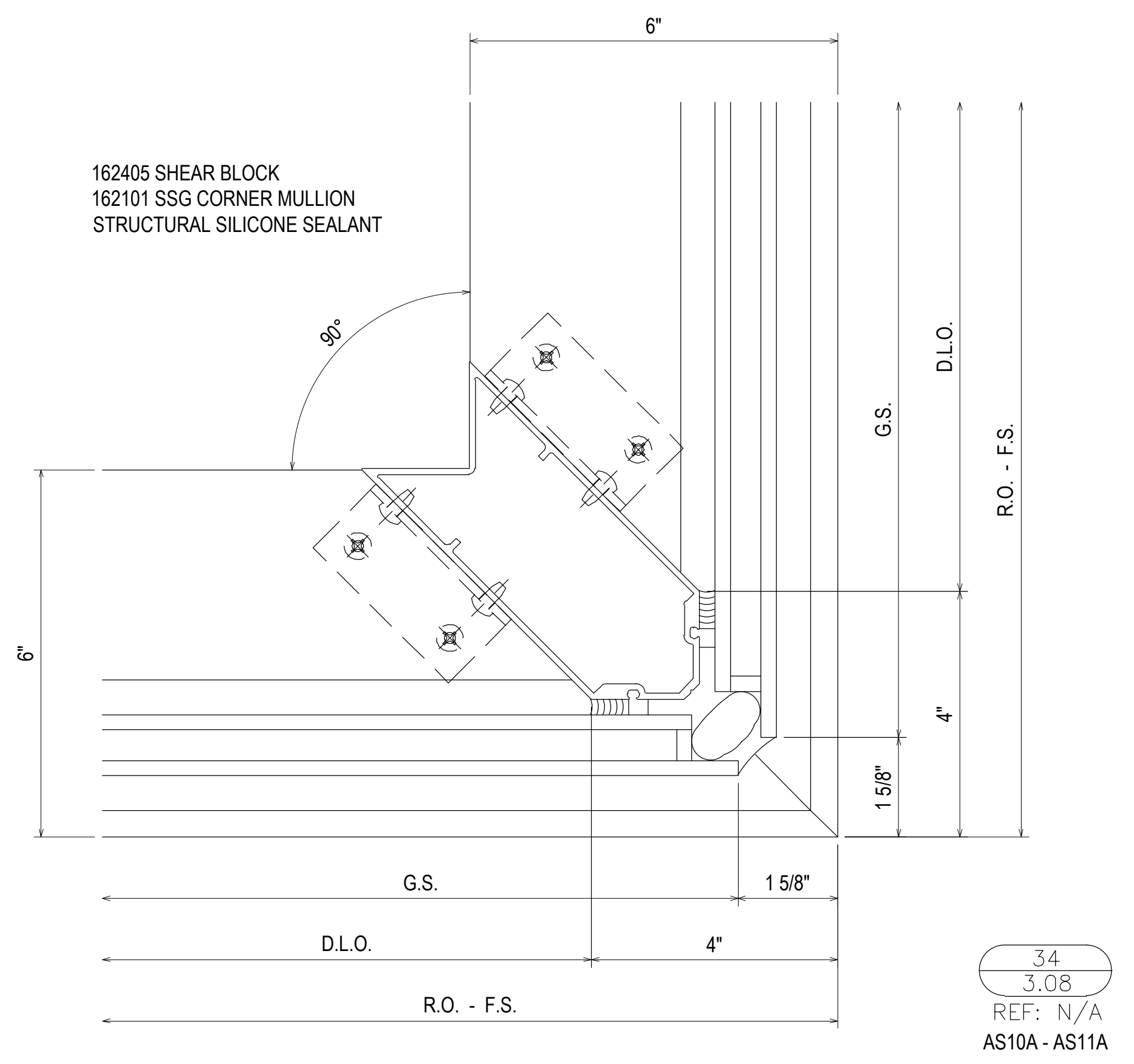
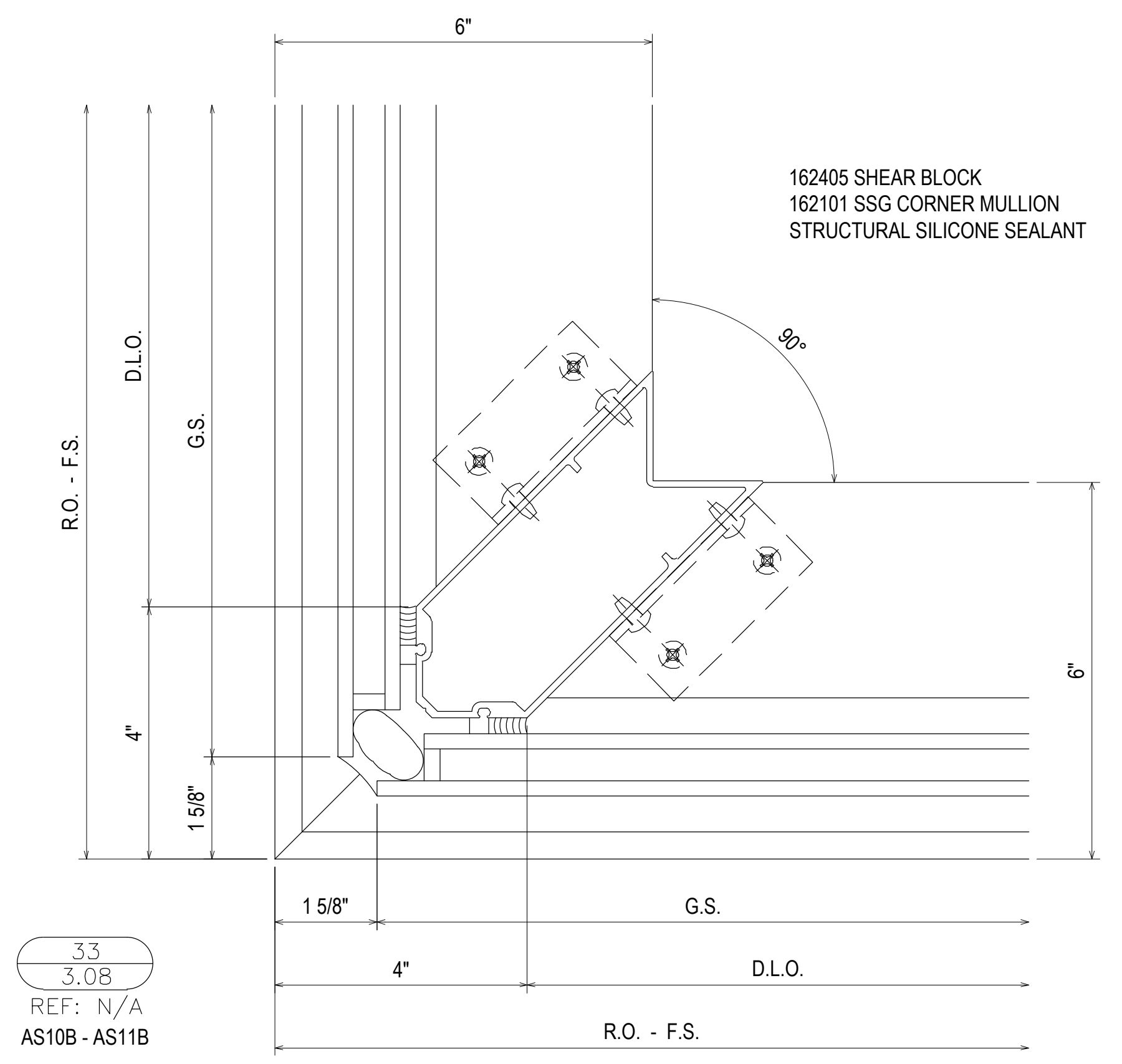
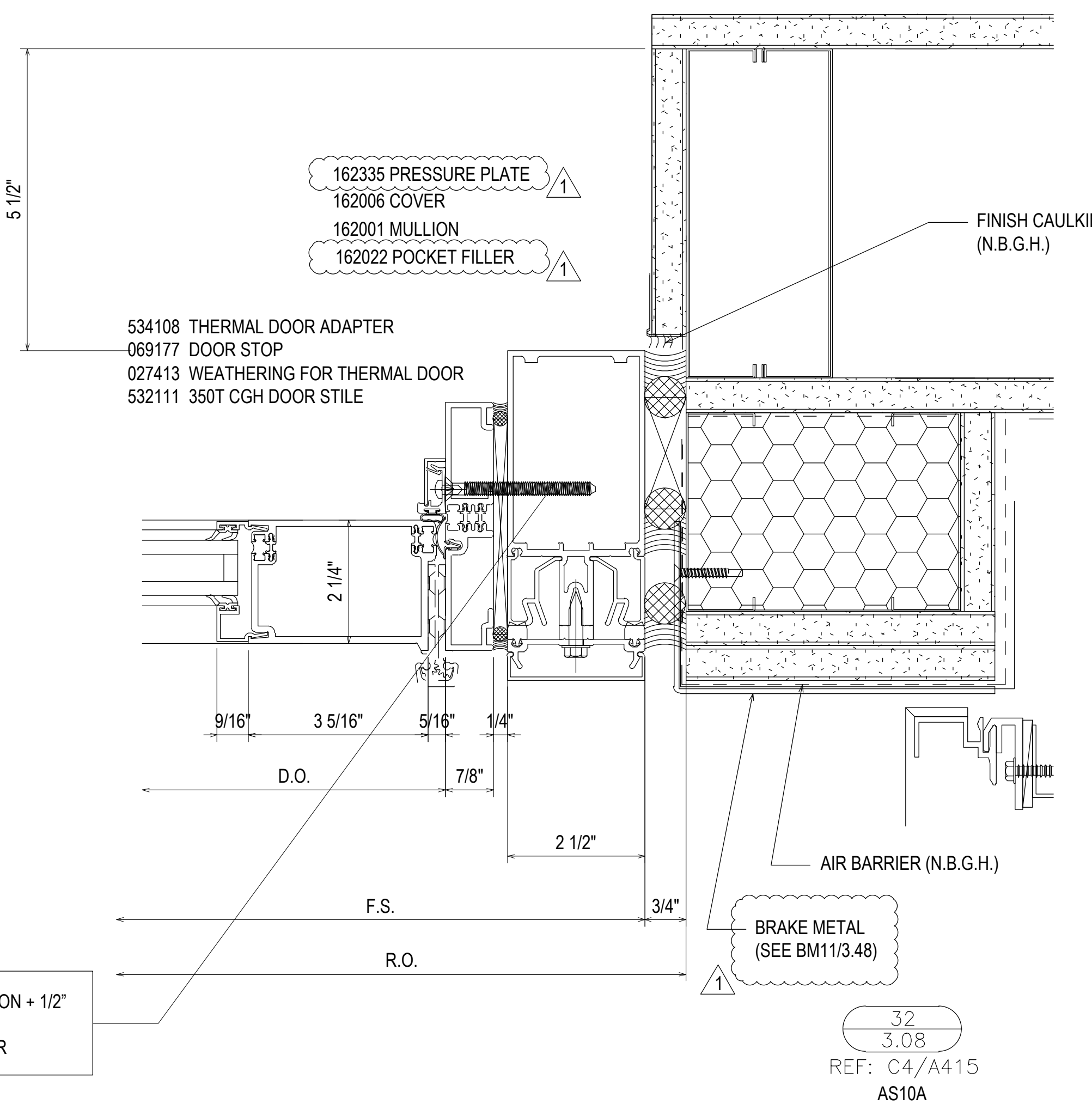
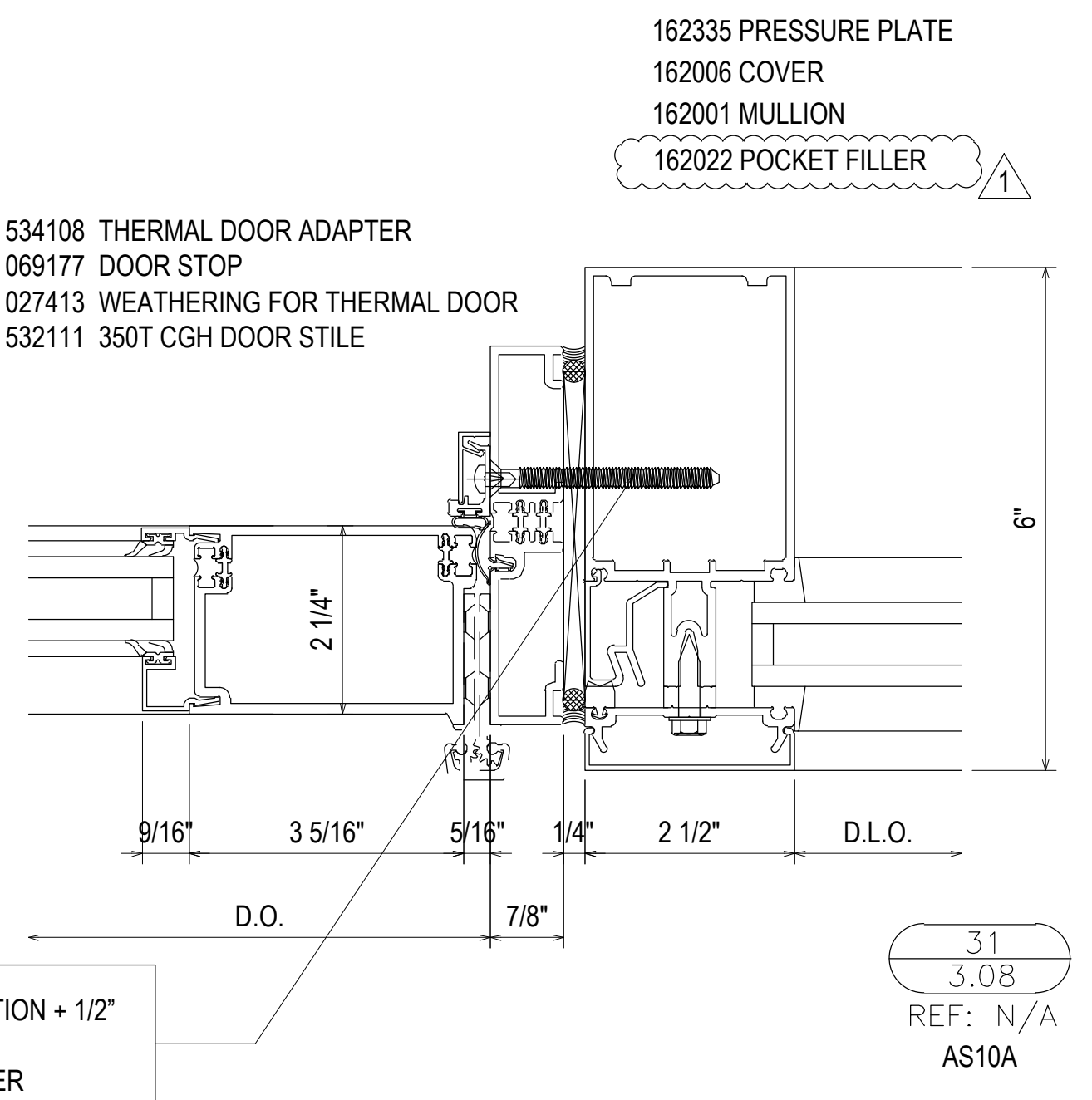
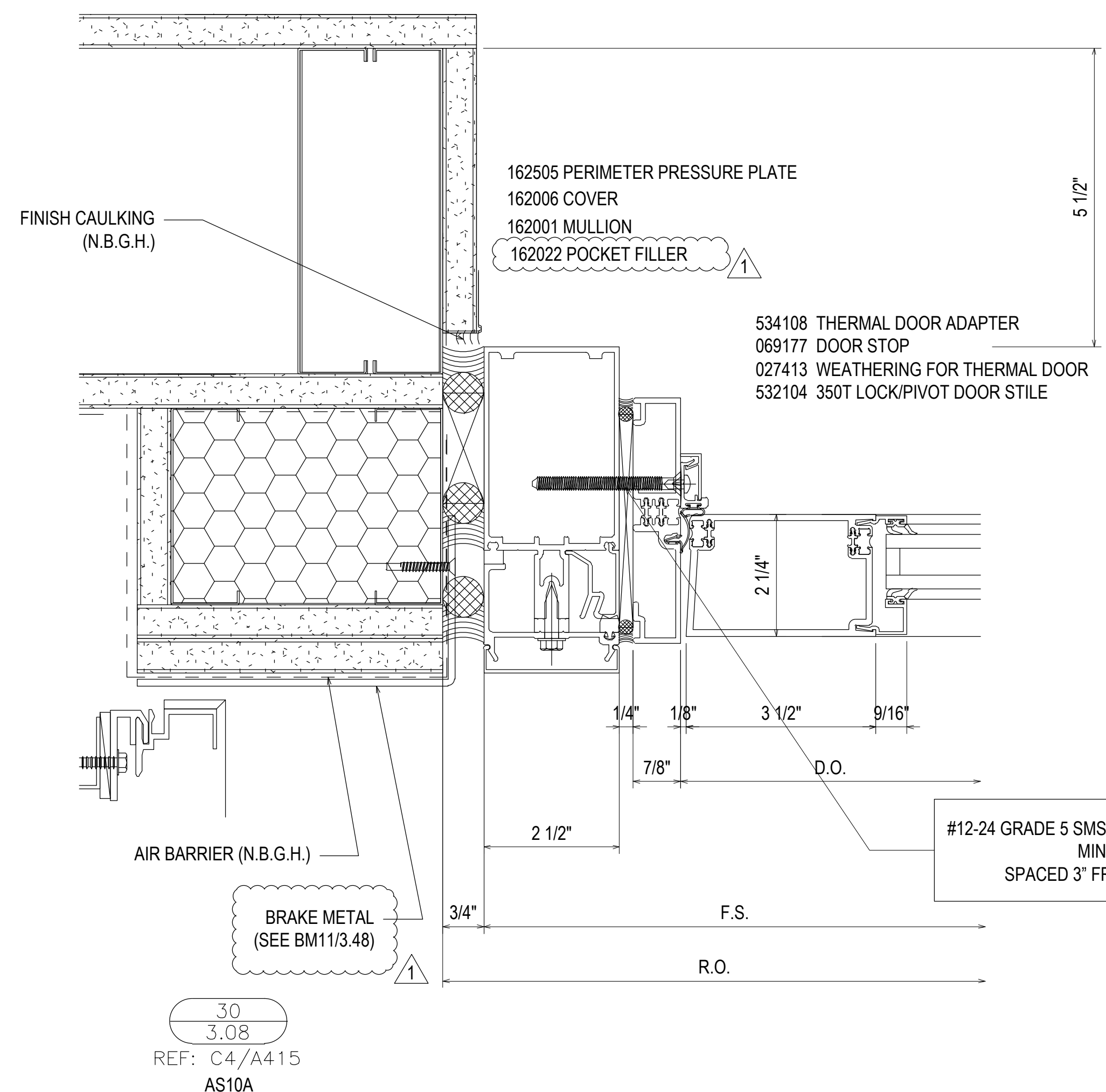

DATE	03.22.21
DESCRIPTION	2ND REVISION (ENGINEERING)
REV	NO
DESCRIPTION	3RD REVISION (BLDG ELEV)
REV	NO
DESCRIPTION	4TH REVISION (SUNSHADES)
REV	NO
DESCRIPTION	DRAWING SUBMISSION
REV	NO

**SOUTHERN FIRST BANK
GREENVILLE HEADQUARTERS
GREENVILLE, SC**

**GRAHAM-HODGE
ASSOCIATES INC.**

JOB # 20-011

DRAWN BY:	DATE:
RA	11.23.20
CHECKED BY:	DATE:
EW	11.23.20

3.08

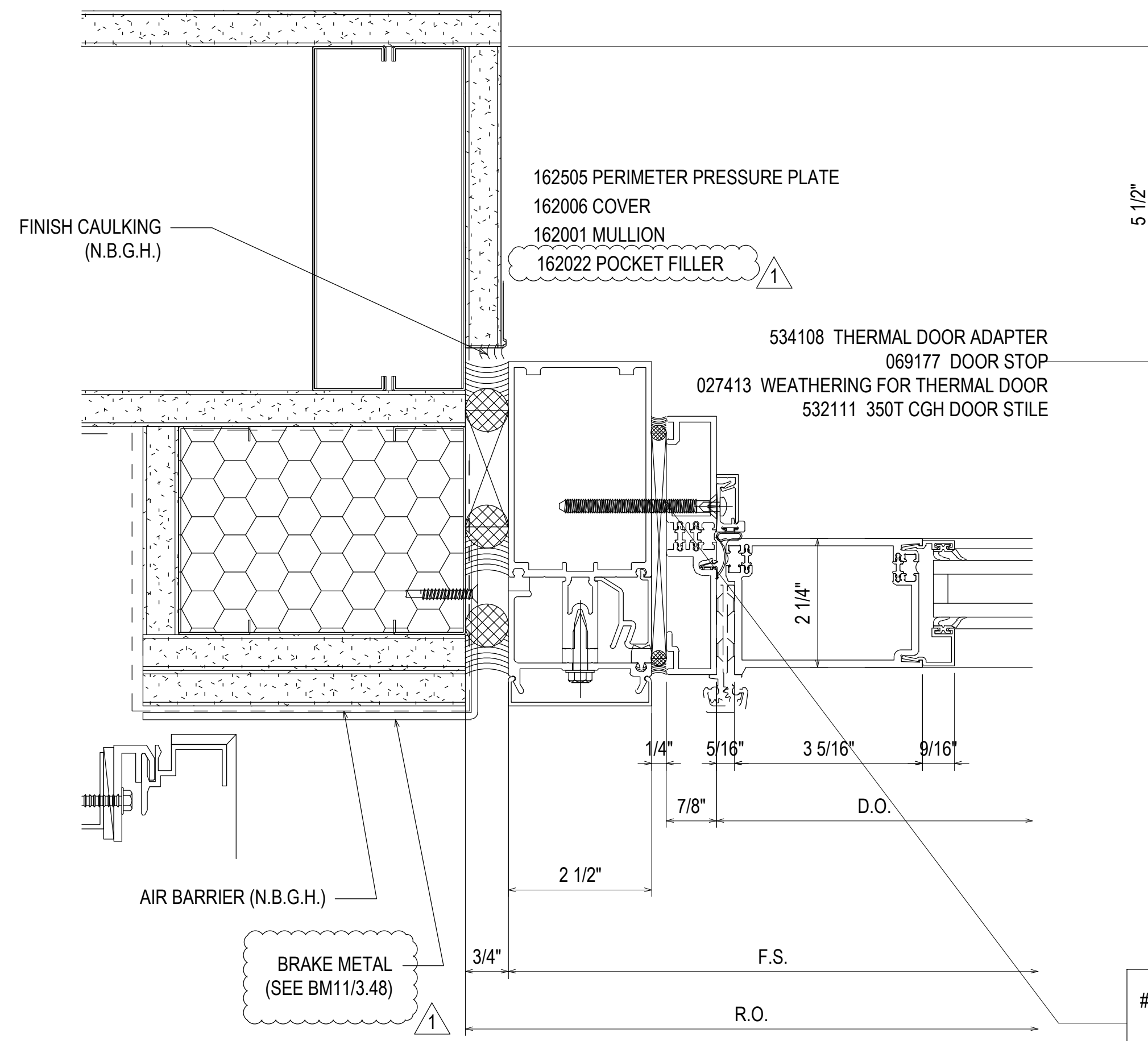

35
3.09
REF: C4/A415
AS11B

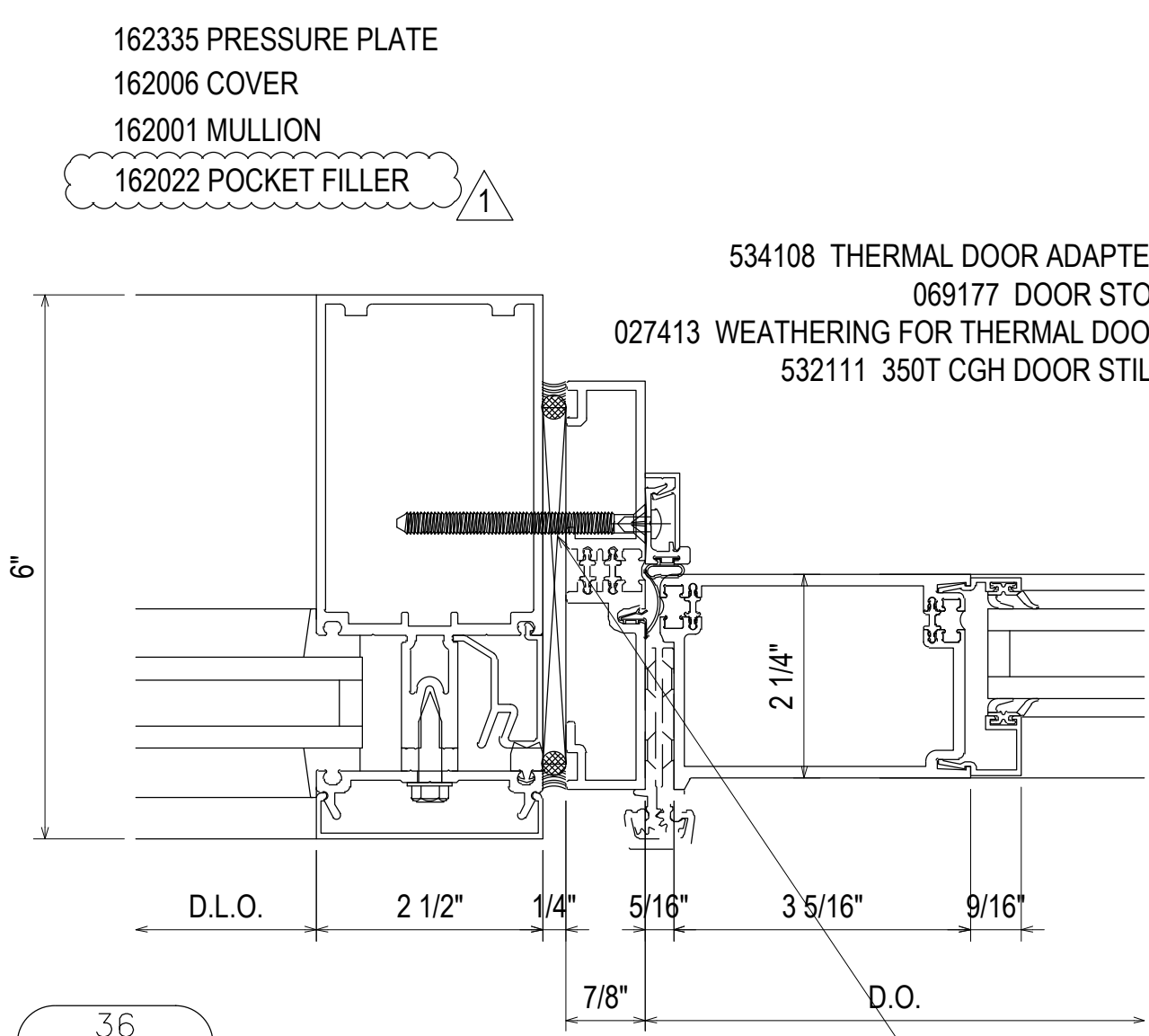

36
3.09
REF: N/A
AS11B

#12-24 GRADE 5 SMS WITH A MINIMUM FULL PENETRATION + 1/2"
MINIMUM 3/8" EDGE DISTANCE
SPACED 3" FROM END AND 24" O.C. THEREAFTER

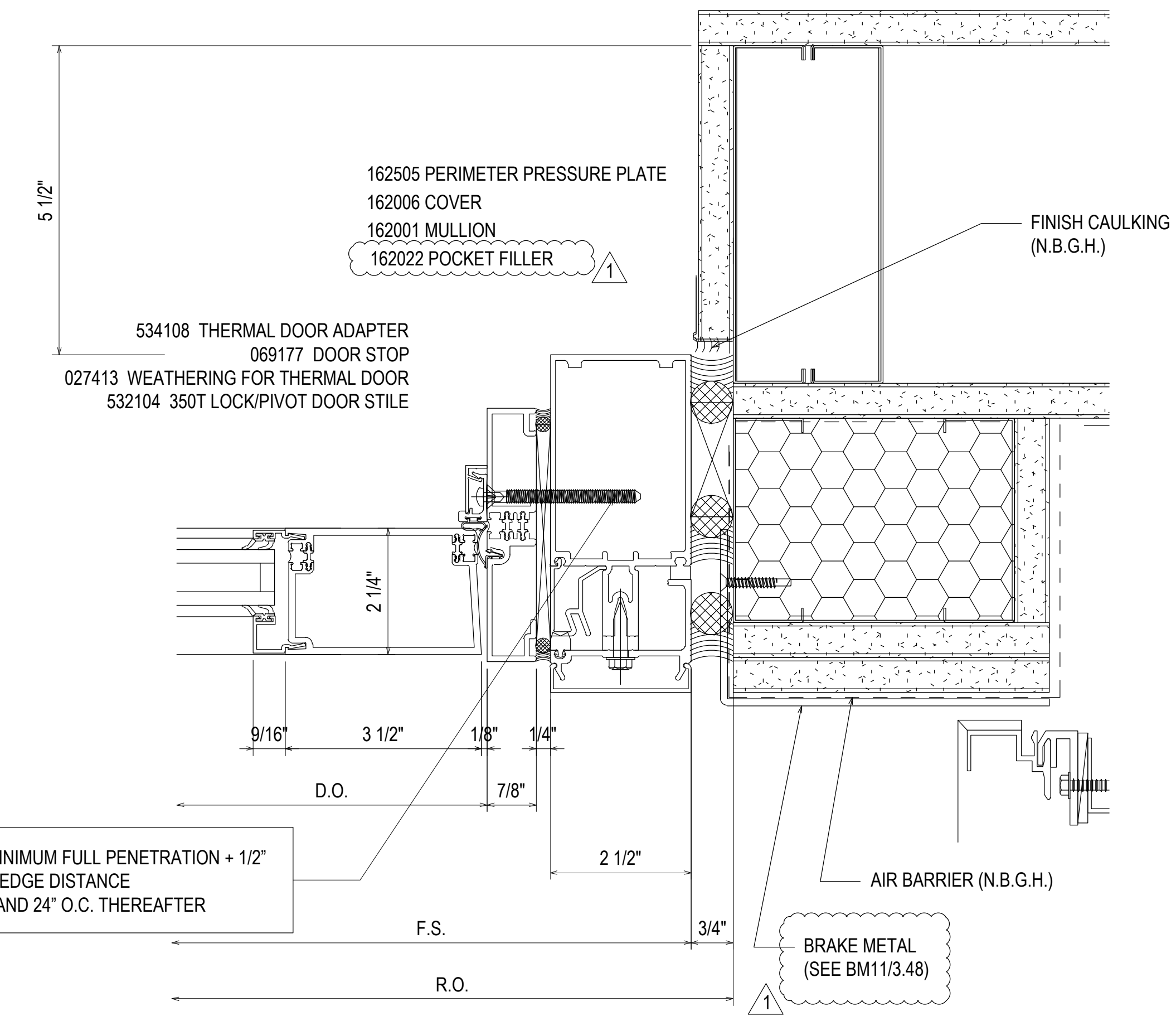

37
3.09
REF: C4/A415
AS11B

#12-24 GRADE 5 SMS WITH A MINIMUM FULL PENETRATION + 1/2"
MINIMUM 3/8" EDGE DISTANCE
SPACED 3" FROM END AND 24" O.C. THEREAFTER

DETAIL NOT USED

38
3.09
REF: N/A

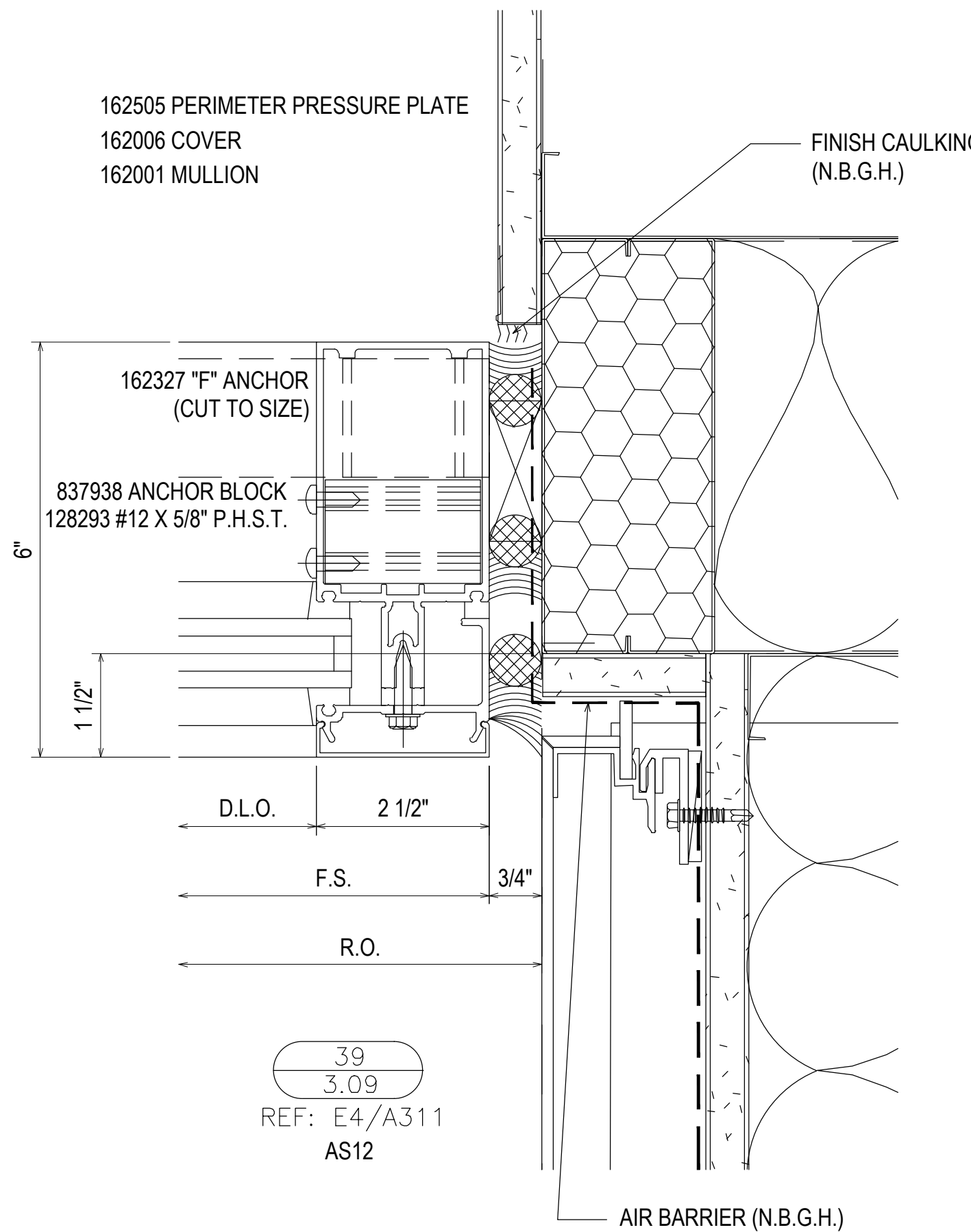

39
3.09
REF: E4/A311
AS12

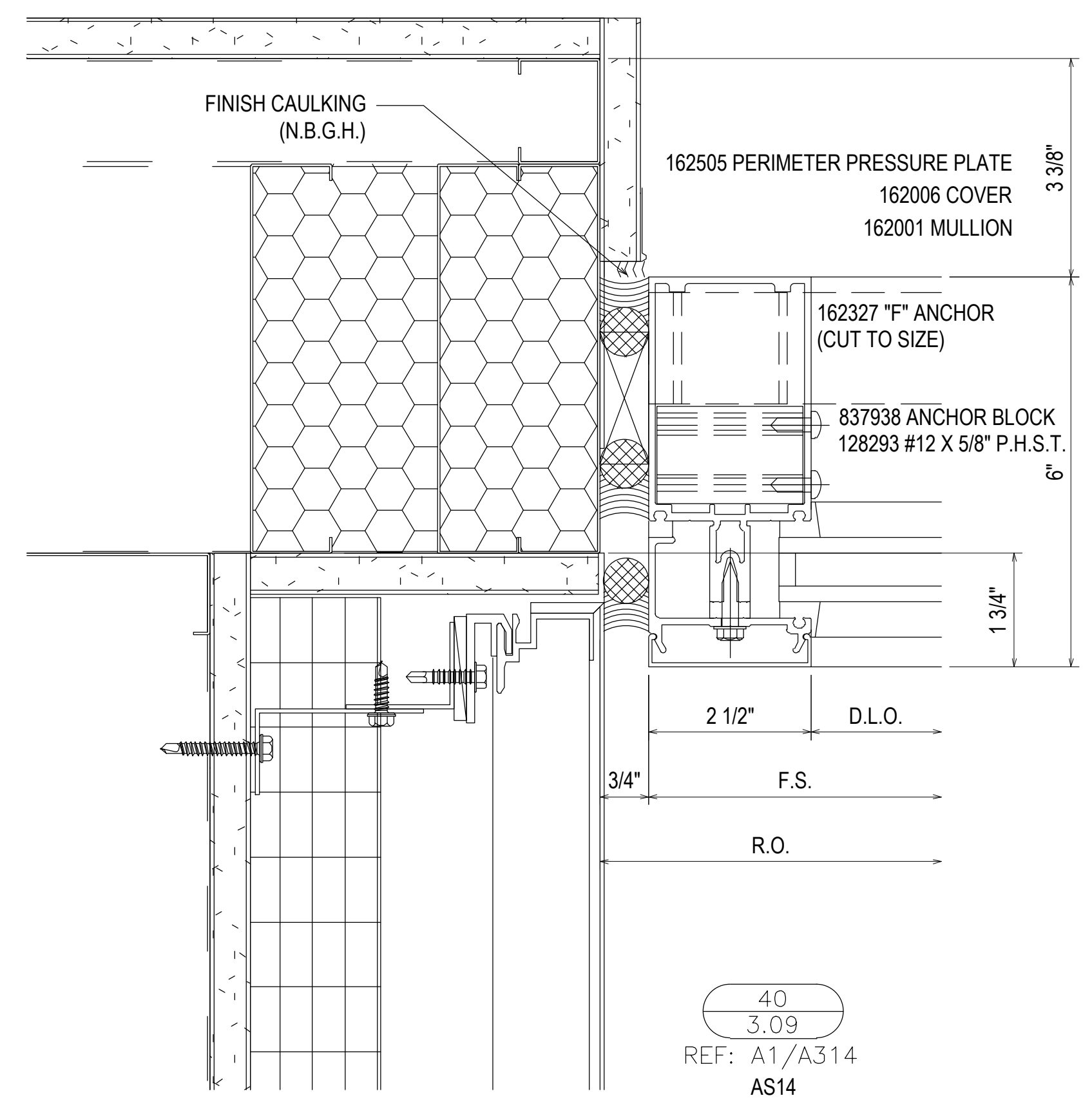

40
3.09
REF: A1/A314
AS14

REV.	DESCRIPTION	DATE
2	2ND REVISION (ENGINEERING)	03/22/21
3	3RD REVISION (BLDG ELEV)	03/25/21
4	4TH REVISION (SHADES)	04/27/21
NO	DESCRIPTION	

SOUTHERN FIRST BANK
 GREENVILLE HEADQUARTERS
 GREENVILLE, SC

GRAHAM-HODGE
 ASSOCIATES INC.

JOB # 20-011

DRAWN BY:	DATE:
RA	11.23.20
CHECKED BY:	DATE:
EW	11.23.20

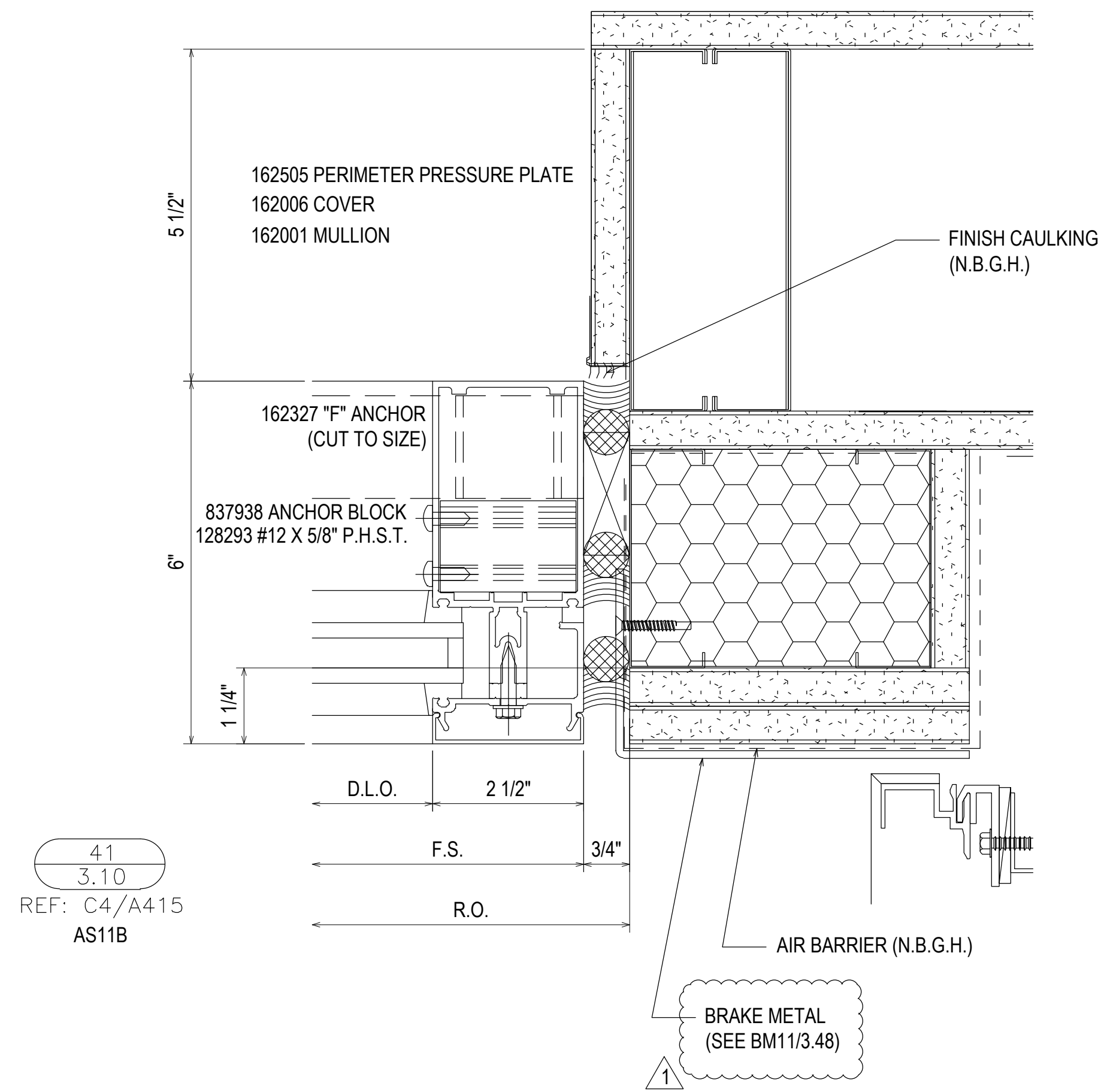

41
3.10
REF: C4/A415
AS11B

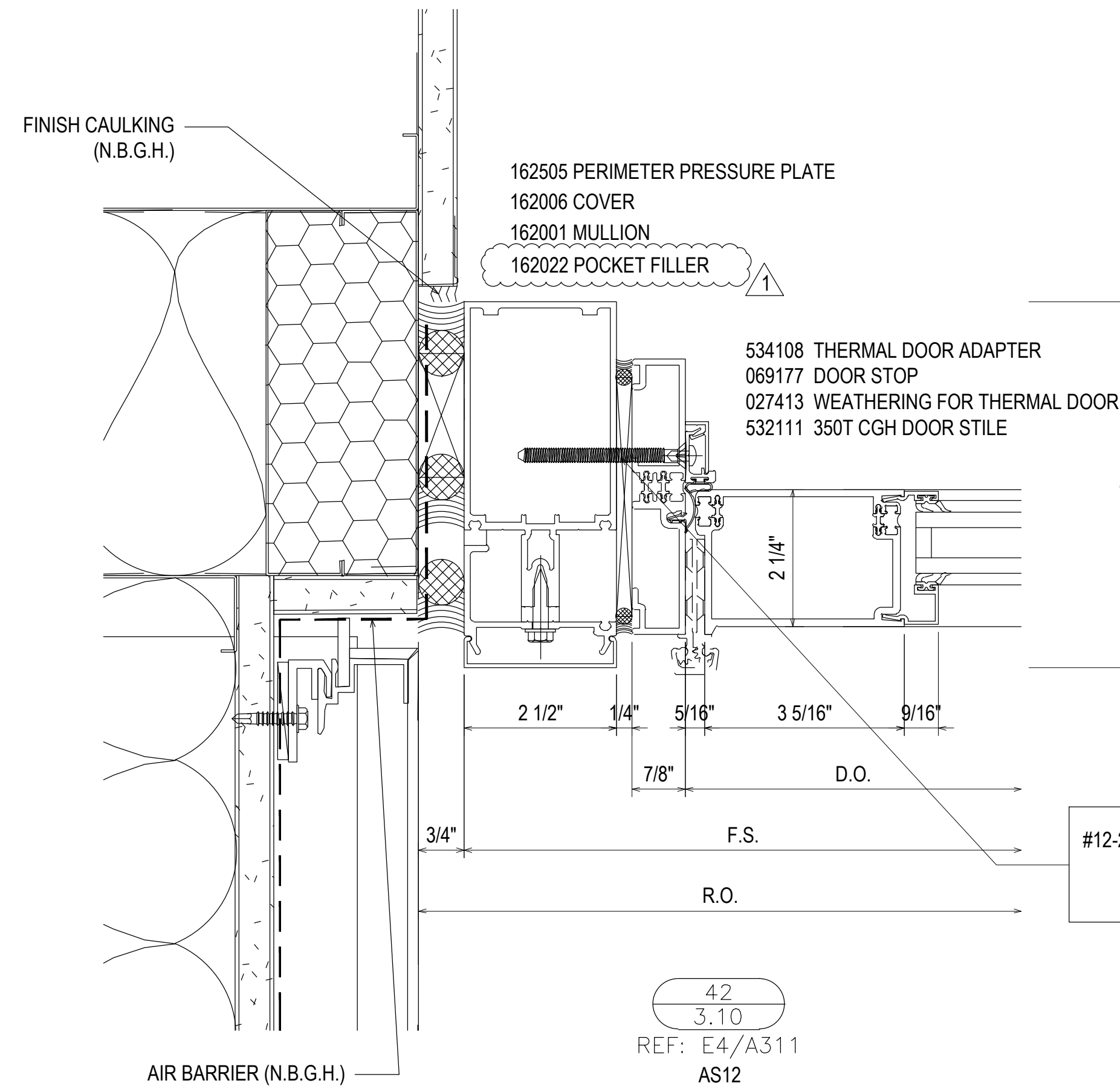

42
3.10
REF: E4/A311
AS12

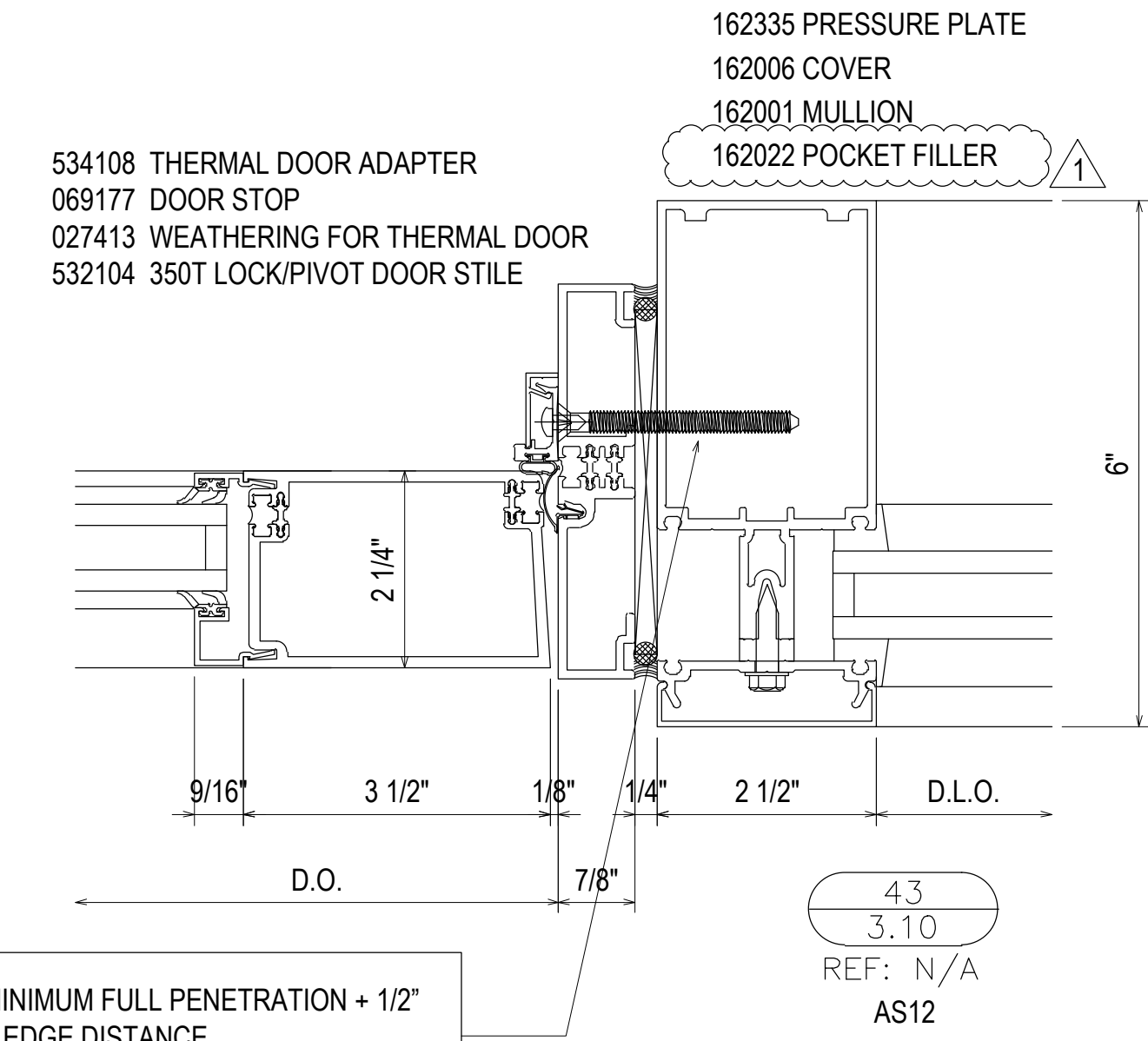

43
3.10
REF: N/A
AS12

#12-24 GRADE 5 SMS WITH A MINIMUM FULL PENETRATION + 1/2"
MINIMUM 3/8" EDGE DISTANCE
SPACED 3" FROM END AND 24" O.C. THEREAFTER

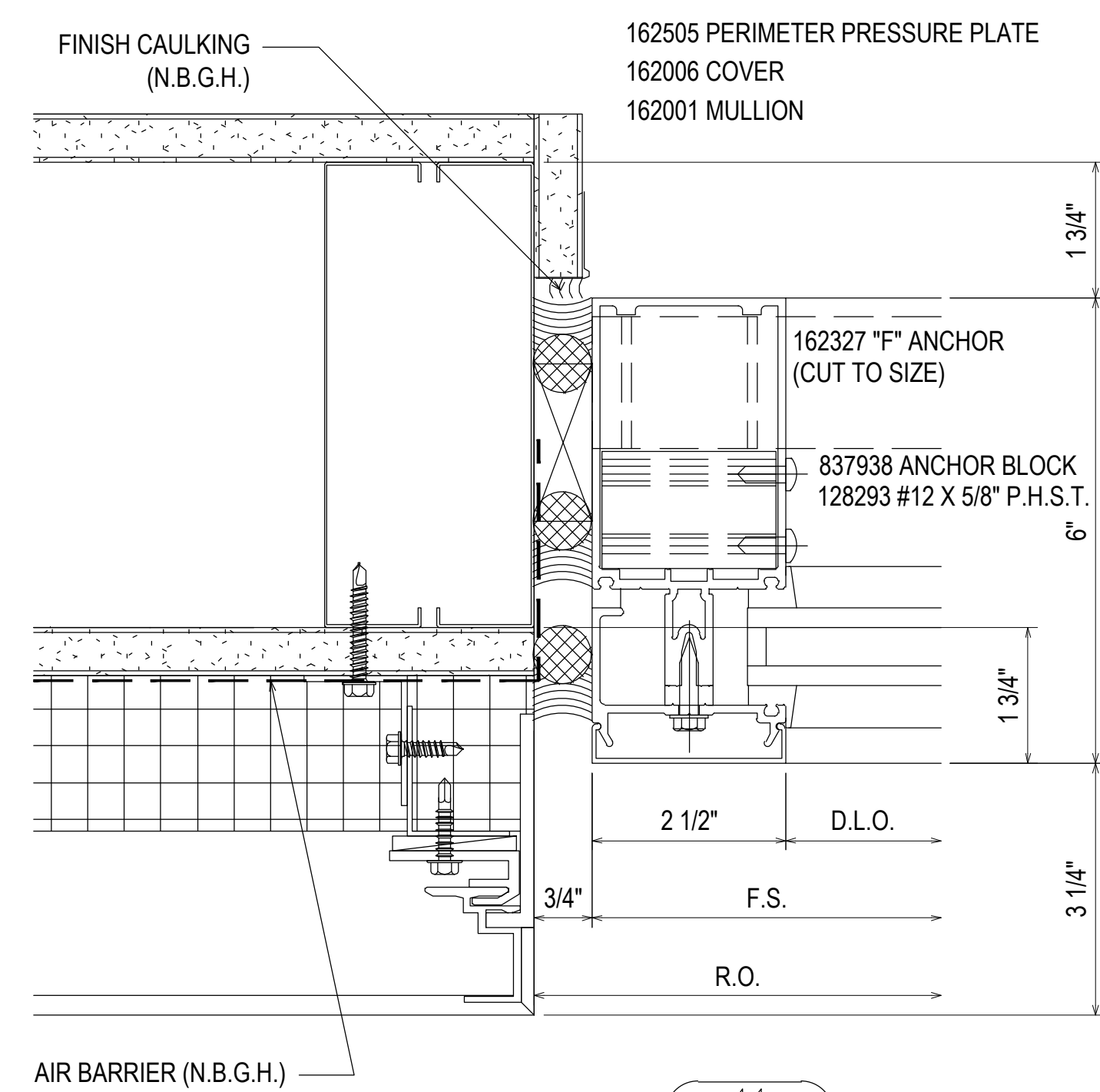

44
3.10
REF: C6/A415
AS13

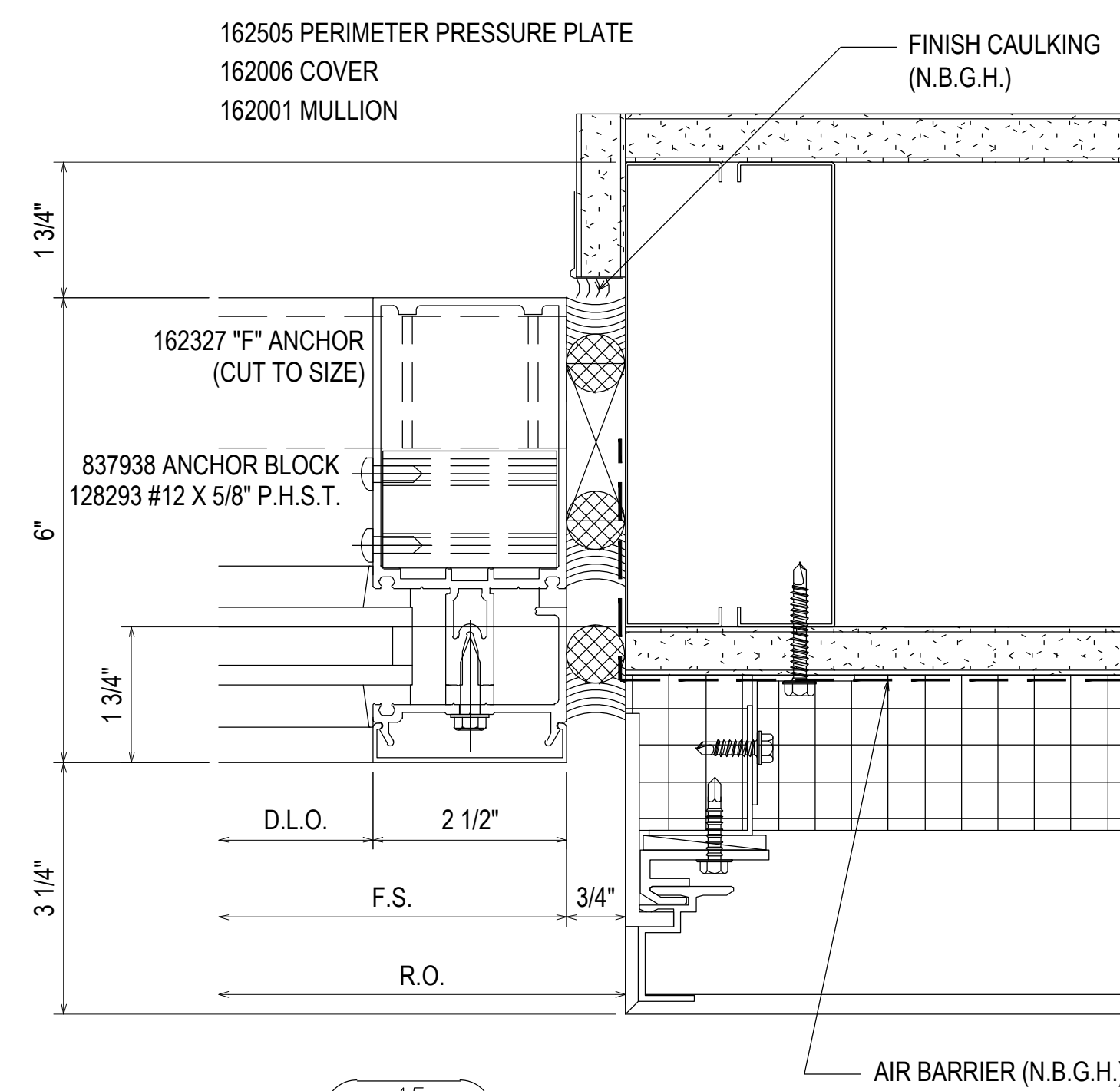

45
3.10
REF: C6/A415
AS13

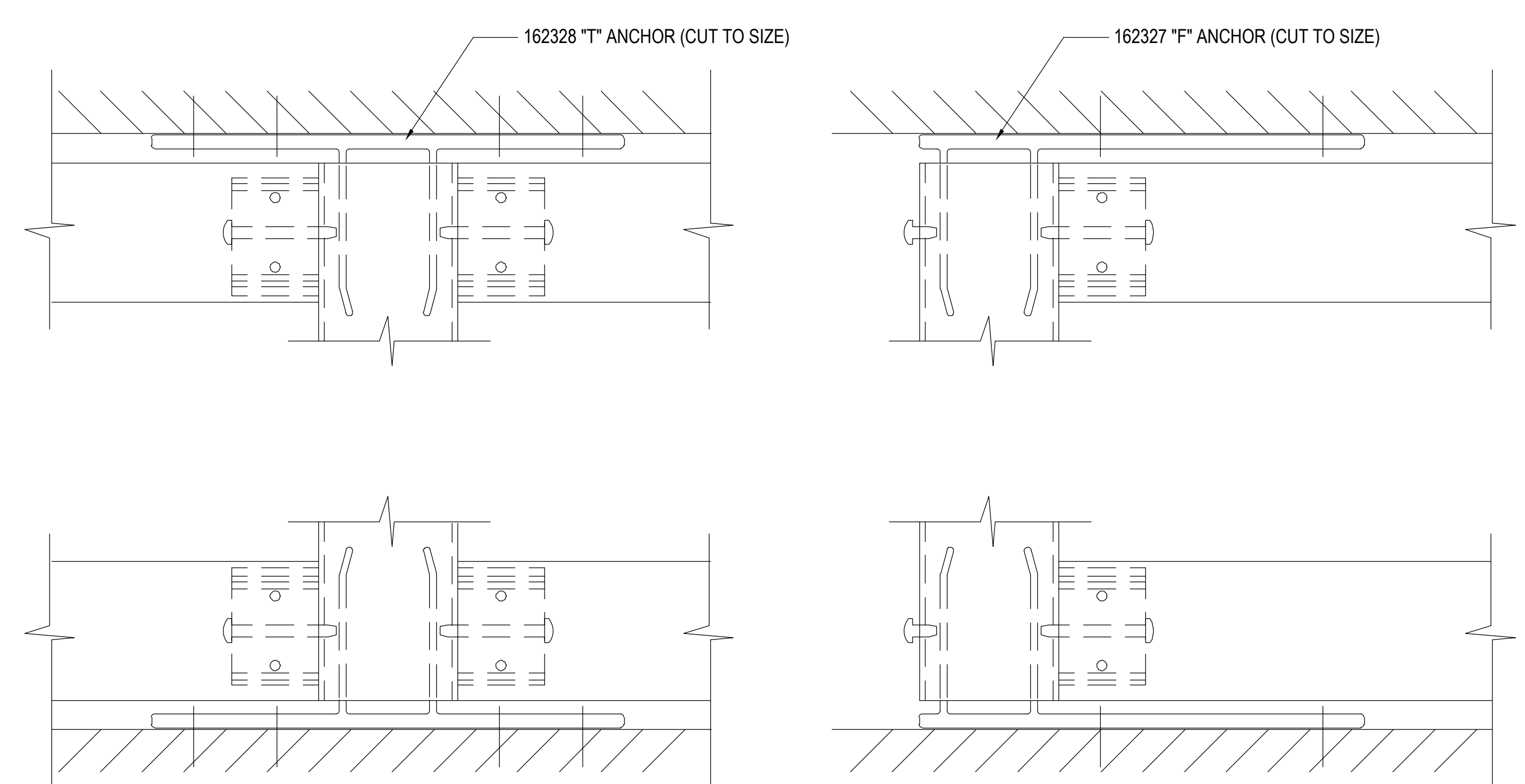

46
3.10
REF: N/A
TYPICAL 'T' & 'F' ANCHOR

REV.	DESCRIPTION	DATE
2	2ND REVISION (ENGINEERING)	03/22/21
3	3RD REVISION (BLDG ELEV)	03/25/21
4	4TH REVISION (SUNSHADES)	04/27/21
NO	DESCRIPTION	
DRAWING SUBMISSION		

SOUTHERN FIRST BANK
GREENVILLE HEADQUARTERS
GREENVILLE, SC

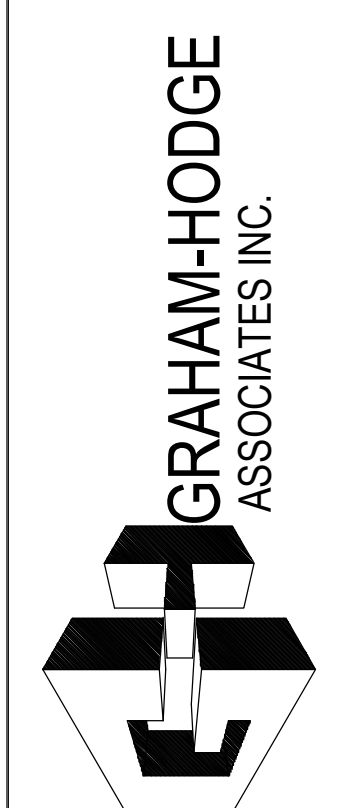

JOB # 20-011

DRAWN BY:	DATE:
RA	11.23.20
CHECKED BY:	DATE:
EW	11.23.20

3.10

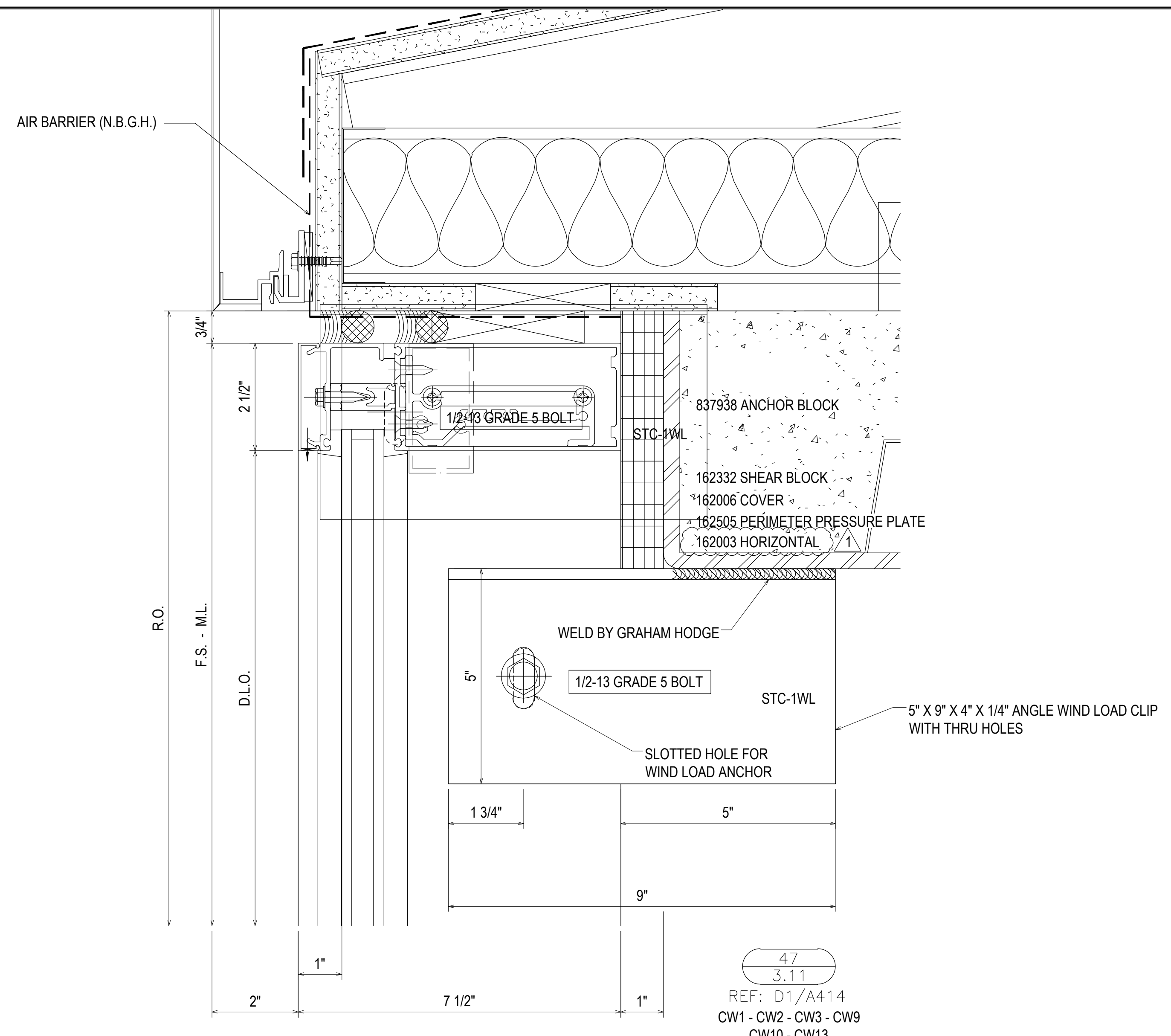

47
3.11
REF: D1/A414
CW1 - CW2 - CW3 - CW9
CW10 - CW13

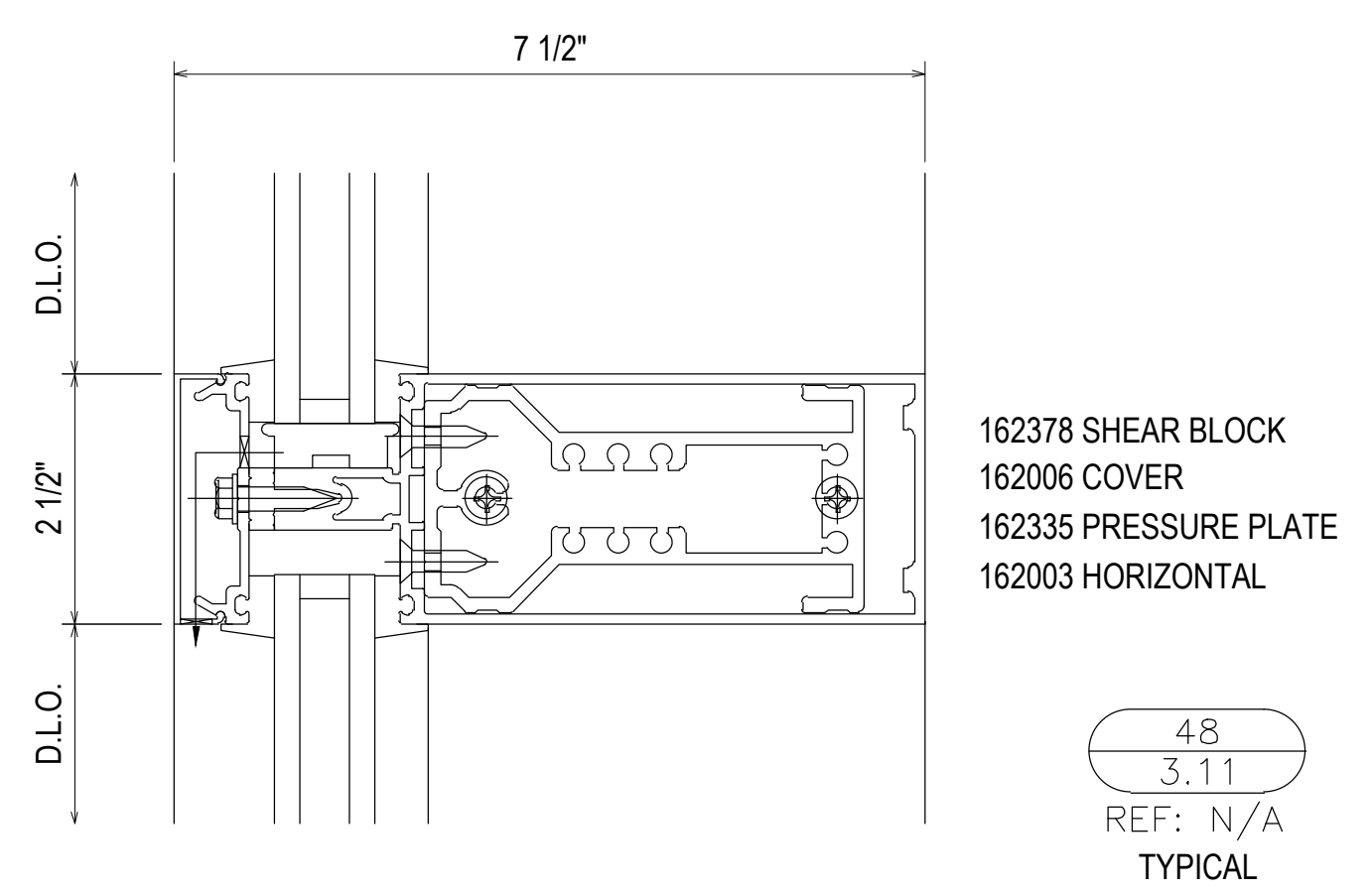

48
3.11
REF: N/A
TYPICAL

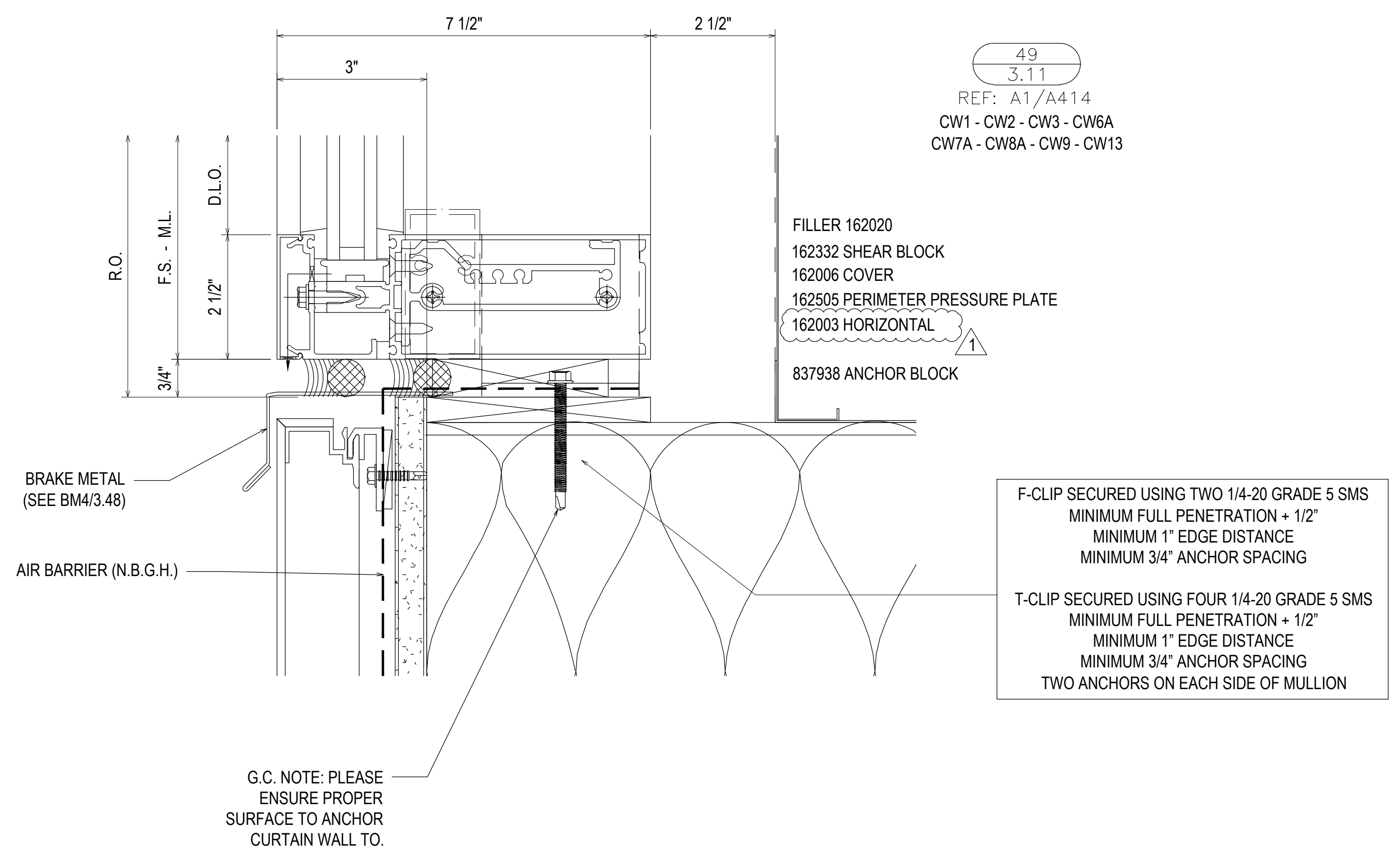

49
3.11
REF: A1/A414
CW1 - CW2 - CW3 - CW6A
CW7A - CW8A - CW9 - CW13

FILLER 162020
162332 SHEAR BLOCK
162006 COVER
162505 PERIMETER PRESSURE PLATE
162003 HORIZONTAL
837938 ANCHOR BLOCK

F-CLIP SECURED USING TWO 1/4-20 GRADE 5 SMS
MINIMUM FULL PENETRATION + 1/2"
MINIMUM 1" EDGE DISTANCE
MINIMUM 3/4" ANCHOR SPACING

T-CLIP SECURED USING FOUR 1/4-20 GRADE 5 SMS
MINIMUM FULL PENETRATION + 1/2"
MINIMUM 1" EDGE DISTANCE
MINIMUM 3/4" ANCHOR SPACING
TWO ANCHORS ON EACH SIDE OF MULLION

G.C. NOTE: PLEASE
ENSURE PROPER
SURFACE TO ANCHOR
CURTAIN WALL TO.

REV.	DESCRIPTION	DATE
2	2ND REVISION (ENGINEERING)	03/22/21
3	3RD REVISION (BLDG ELEV)	03/25/21
4	4TH REVISION (SUNSHADES)	04/27/21
NO	DESCRIPTION	

DRAWING SUBMISSION

**SOUTHERN FIRST BANK
GREENVILLE HEADQUARTERS
GREENVILLE, SC**

**GRAHAM-HODGE
ASSOCIATES INC.**



JOB # 20-011

DRAWN BY:	DATE:
RA	11.23.20
CHECKED BY:	DATE:
EW	11.23.20

3.11

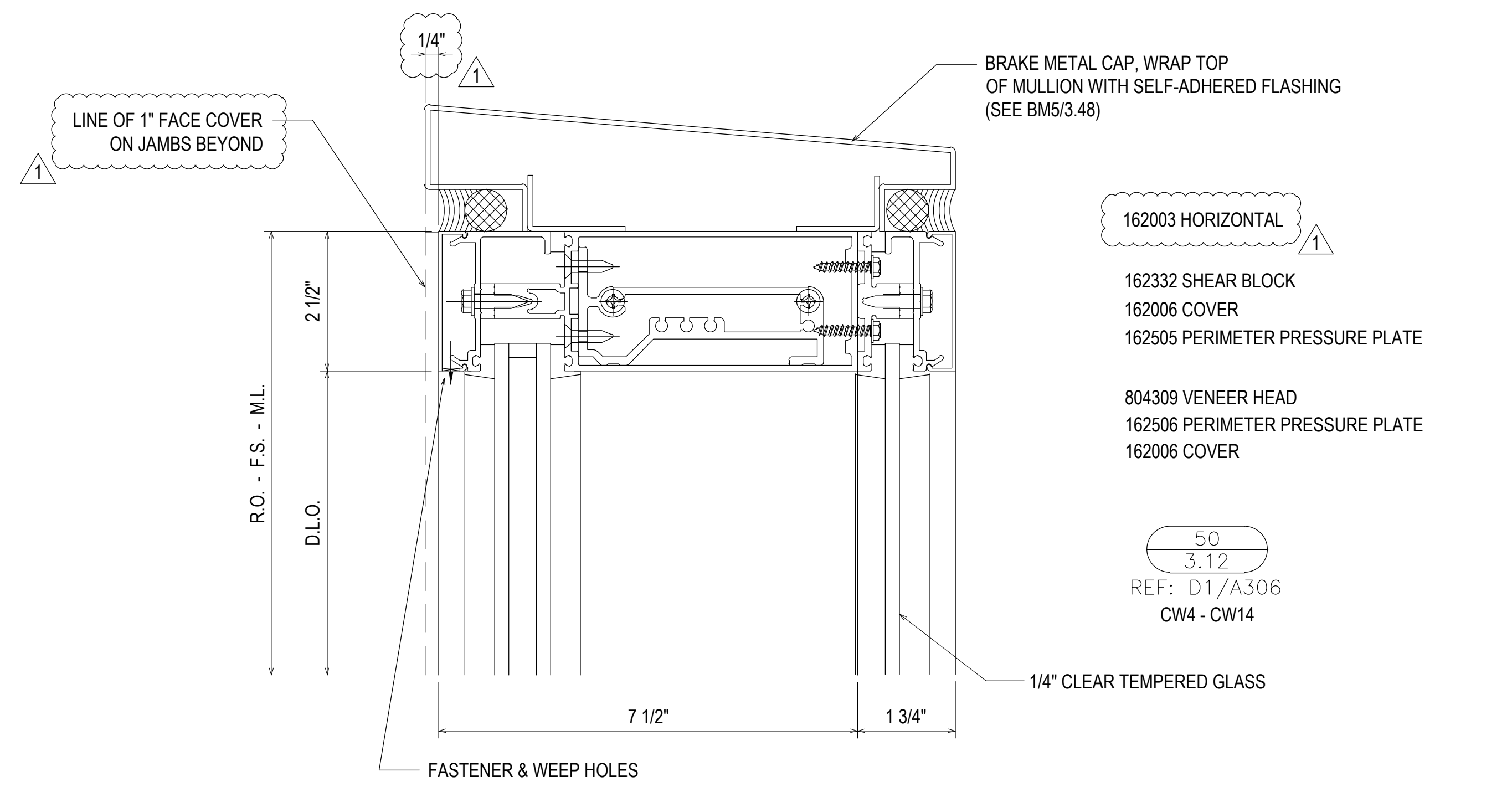

162003 HORIZONTAL
 162332 SHEAR BLOCK
 162006 COVER
 162505 PERIMETER PRESSURE PLATE

804309 VENEER HEAD
 162506 PERIMETER PRESSURE PLATE
 162006 COVER

50
 3.12
 REF: D1/A306
 CW4 - CW14

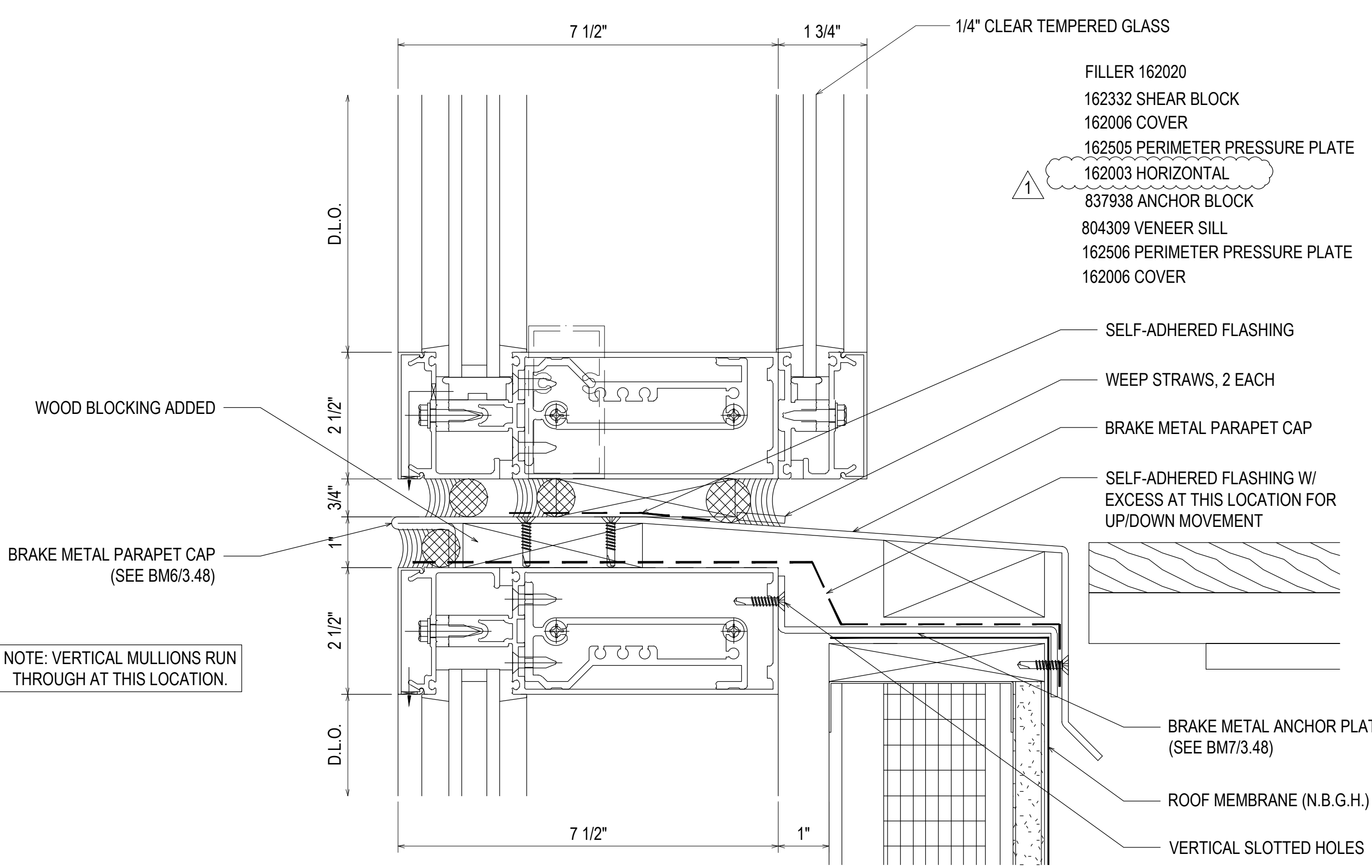

FILLER 162020
 162332 SHEAR BLOCK
 162006 COVER
 162505 PERIMETER PRESSURE PLATE
 162003 HORIZONTAL
 837938 ANCHOR BLOCK
 804309 VENEER SILL
 162506 PERIMETER PRESSURE PLATE
 162006 COVER

SELF-ADHERED FLASHING
 WEEP STRAWS, 2 EACH
 BRAKE METAL PARAPET CAP
 SELF-ADHERED FLASHING W/
 EXCESS AT THIS LOCATION FOR
 UP/DOWN MOVEMENT

BRAKE METAL ANCHOR PLATE
 (SEE BM7/3.48)
 ROOF MEMBRANE (N.B.G.H.)
 VERTICAL SLOTTED HOLES

FILLER 162020
 162332 SHEAR BLOCK
 162006 COVER
 162505 PERIMETER PRESSURE PLATE
 162003 HORIZONTAL

51
 3.12
 REF: D1/A306
 CW4 - CW14

NOTE: VERTICAL MULLIONS RUN THROUGH AT THIS LOCATION.

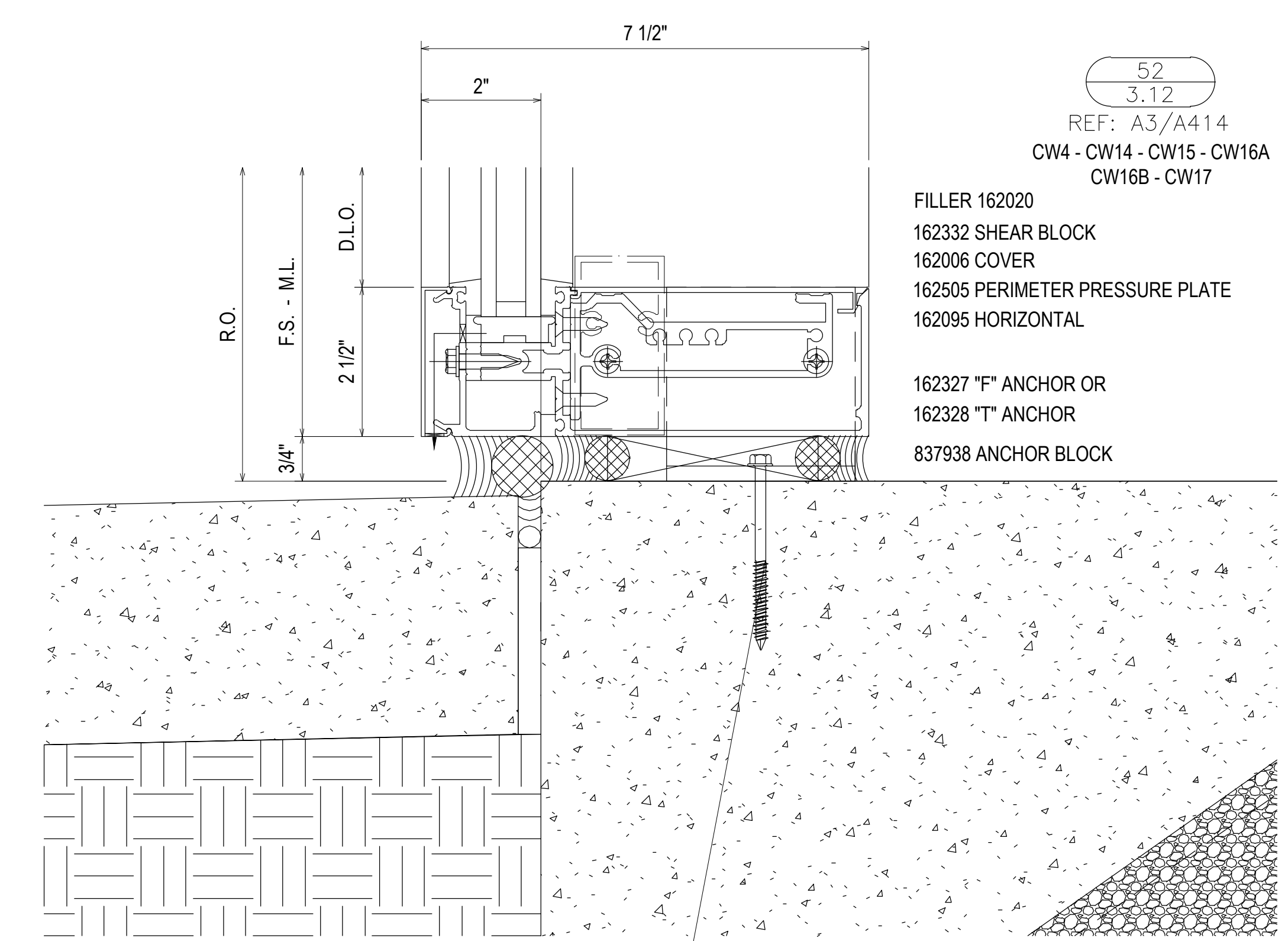

52
 3.12
 REF: A3/A414
 CW4 - CW14 - CW15 - CW16A
 CW16B - CW17

FILLER 162020
 162332 SHEAR BLOCK
 162006 COVER
 162505 PERIMETER PRESSURE PLATE
 162095 HORIZONTAL
 162327 \"/>

F-CLIP SECURED USING TWO 3/8\"/>

T-CLIP SECURED USING TWO 3/8\"/>

REV.	DESCRIPTION	DATE
2	2ND REVISION (ENGINEERING)	03/22/21
3	3RD REVISION (BLDG ELEV)	03/25/21
4	4TH REVISION (SUNSHADES)	04/27/21
NO	DESCRIPTION	
	DRAWING SUBMISSION	

SOUTHERN FIRST BANK
 GREENVILLE HEADQUARTERS
 GREENVILLE, SC

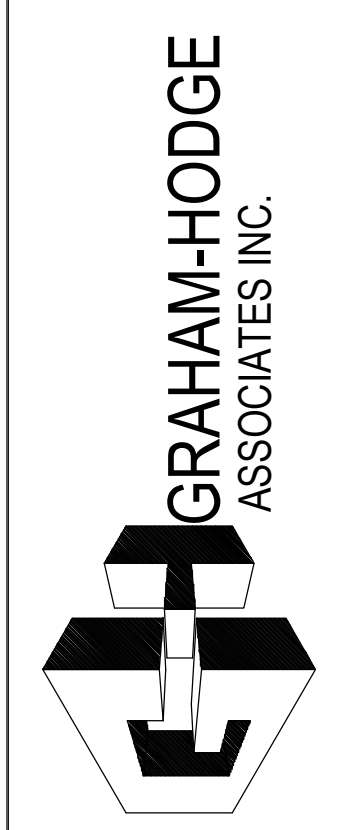

JOB # 20-011

DRAWN BY:	DATE:
RA	11.23.20
CHECKED BY:	DATE:
EW	11.23.20

3.12

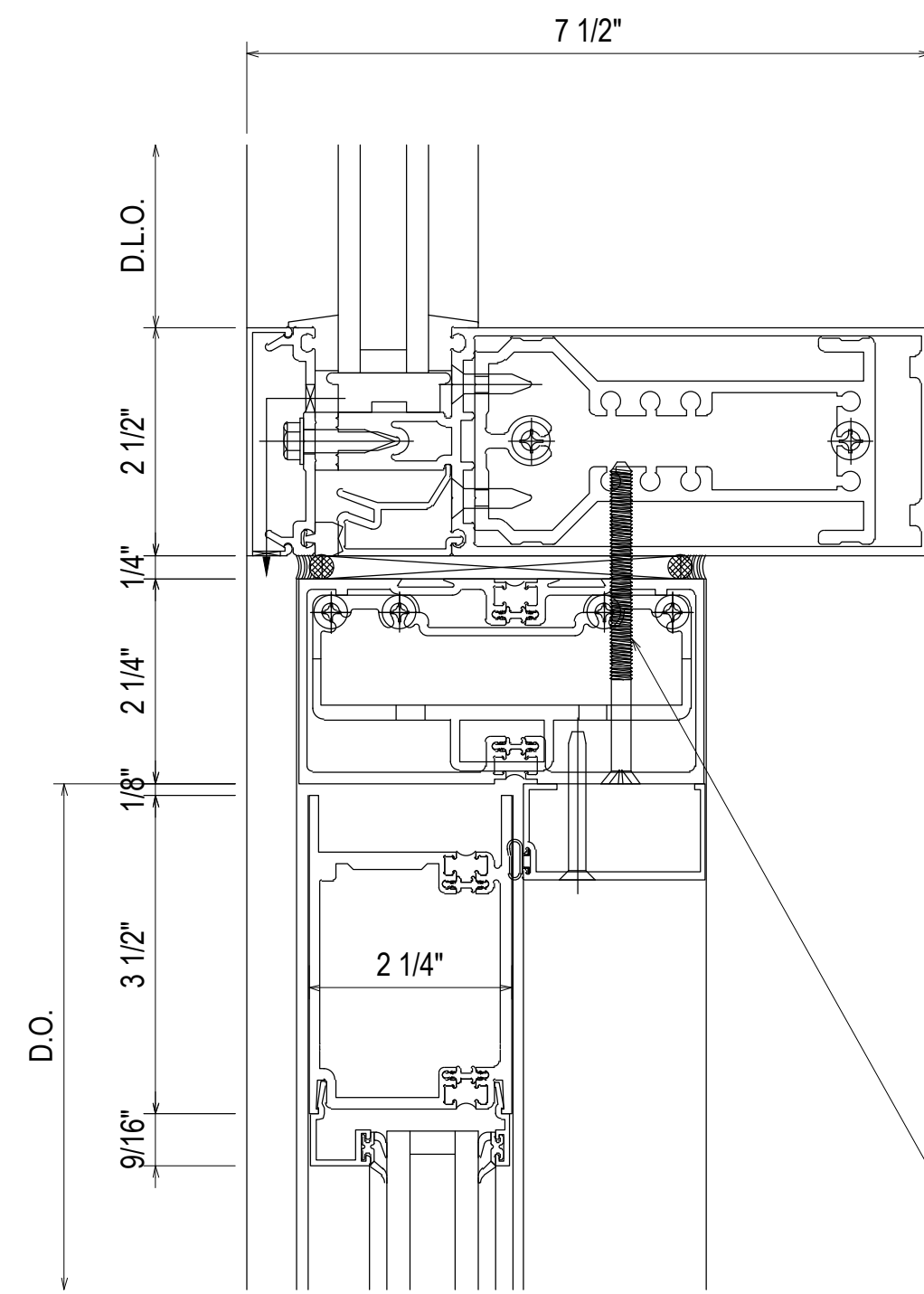

162378 SHEAR BLOCK
 162006 COVER
 162335 PRESSURE PLATE
 162003 HORIZONTAL
 162022 POCKET FILLER

534101 COC TRANSOM HEAD 451T
 534401 COC B/H & CGH SHEAR BLOCK
 041045 DOOR STOP
 027078 WEATHERING
 532124 3-1/2" STANDARD WEB
 TOP DOOR RAIL

53
 3.13
 REF: N/A

CW4 - CW11B - CW12B - CW15

#12-24 GRADE 5 SMS WITH A MINIMUM FULL PENETRATION + 1/2"
 MINIMUM 3/8" EDGE DISTANCE
 SPACED 3" FROM END AND 24" O.C. THEREAFTER

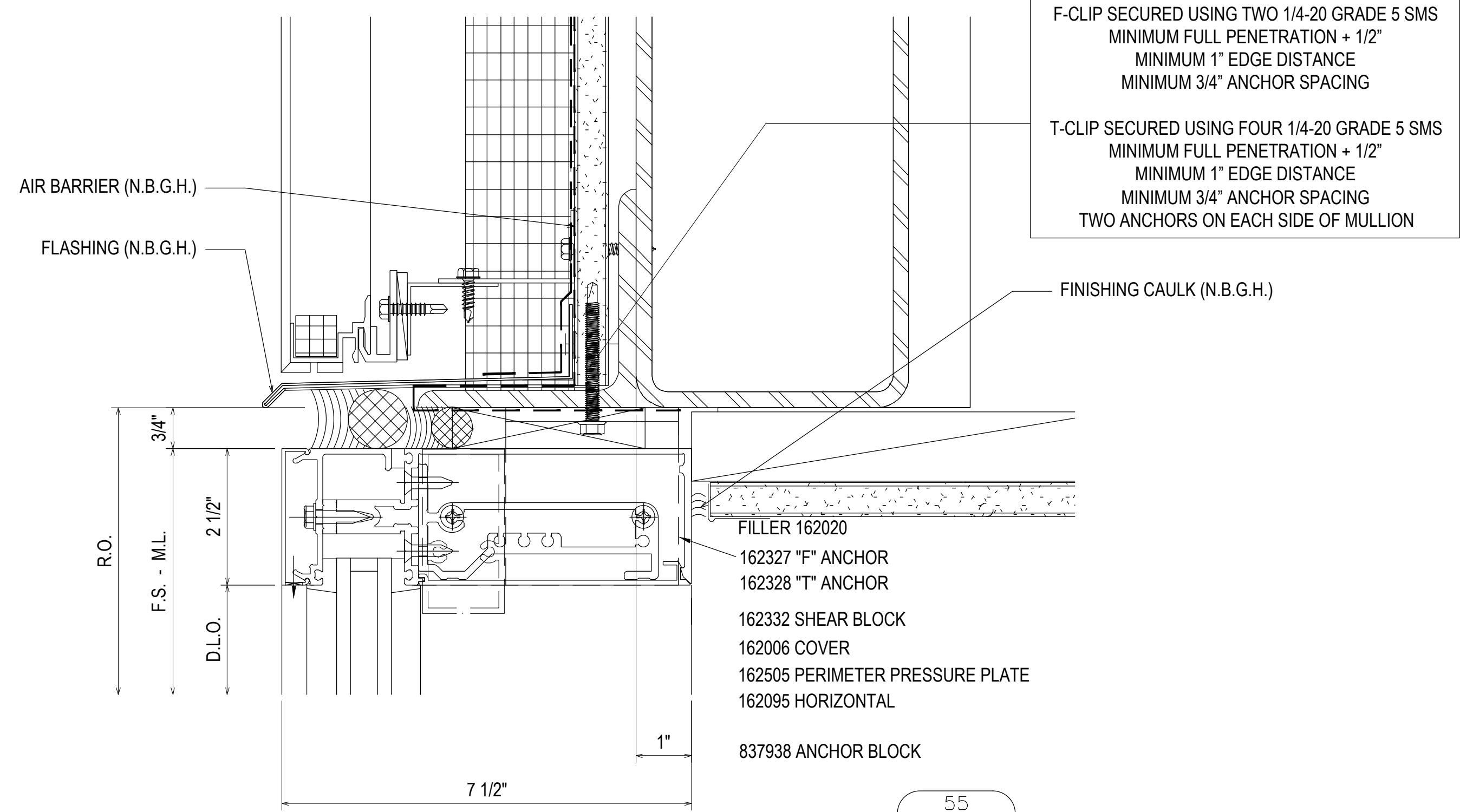

F-CLIP SECURED USING TWO 1/4-20 GRADE 5 SMS
 MINIMUM FULL PENETRATION + 1/2"
 MINIMUM 1" EDGE DISTANCE
 MINIMUM 3/4" ANCHOR SPACING

T-CLIP SECURED USING FOUR 1/4-20 GRADE 5 SMS
 MINIMUM FULL PENETRATION + 1/2"
 MINIMUM 1" EDGE DISTANCE
 MINIMUM 3/4" ANCHOR SPACING
 TWO ANCHORS ON EACH SIDE OF MULLION

FINISHING CAULK (N.B.G.H.)

AIR BARRIER (N.B.G.H.)
 FLASHING (N.B.G.H.)

R.O.
 3/4"
 F.S. - M.L.
 2 1/2"
 D.L.O.

FILLER 162020
 162327 "F" ANCHOR
 162328 "T" ANCHOR
 162332 SHEAR BLOCK
 162006 COVER
 162505 PERIMETER PRESSURE PLATE
 162095 HORIZONTAL
 837938 ANCHOR BLOCK

55
 3.13
 REF: D6/A414

CW5 - CW11A - CW11B - CW12B

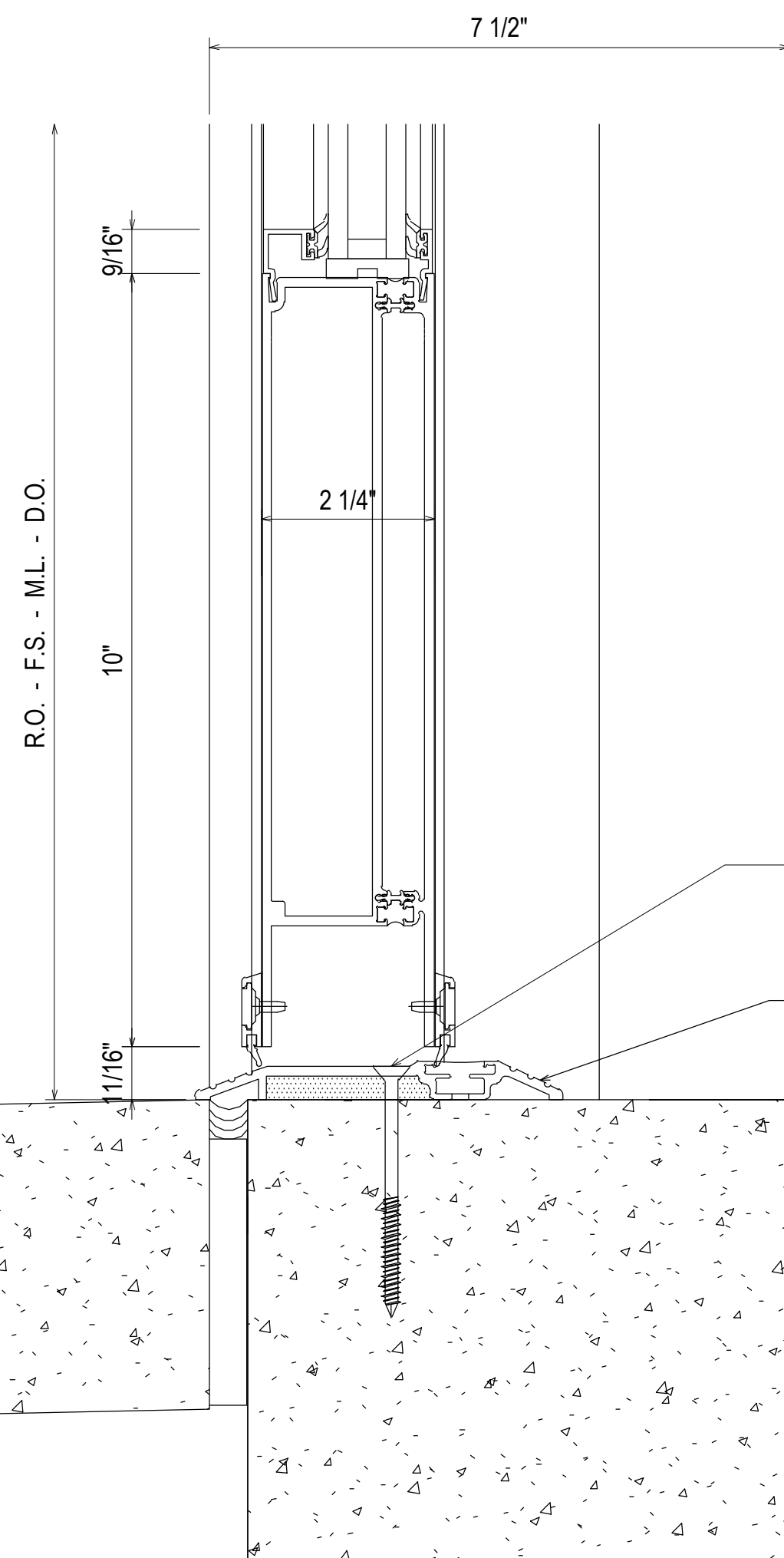

54
 3.13
 REF: B6/A416

CW4 - CW15

532119 STANDARD 10" BOTTOM DOOR RAIL
 534107 THERMAL DOOR THRESHOLD

1/4" COUNTERSUNK DEQALT ULTRACON + WITH MINIMUM 1-3/4" EMBEDMENT
 MINIMUM 1-1/2" EDGE DISTANCE
 SPACED 3" FROM END AND 18" O.C. THEREAFTER

THRESHOLD SET IN
 BED OF SEALANT

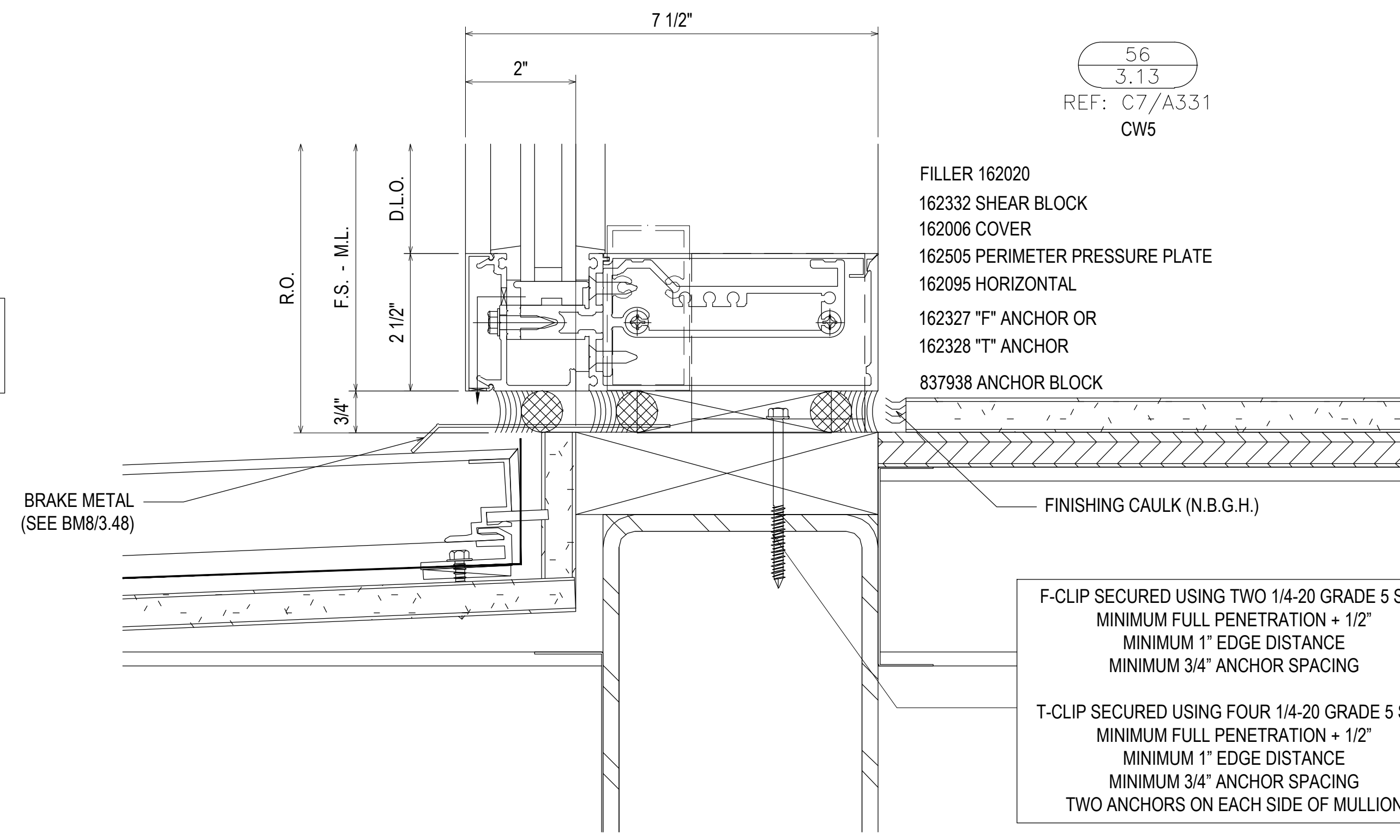

56
 3.13
 REF: C7/A331

CW5

FILLER 162020
 162332 SHEAR BLOCK
 162006 COVER
 162505 PERIMETER PRESSURE PLATE
 162095 HORIZONTAL
 162327 "F" ANCHOR OR
 162328 "T" ANCHOR
 837938 ANCHOR BLOCK

F-CLIP SECURED USING TWO 1/4-20 GRADE 5 SMS
 MINIMUM FULL PENETRATION + 1/2"
 MINIMUM 1" EDGE DISTANCE
 MINIMUM 3/4" ANCHOR SPACING

T-CLIP SECURED USING FOUR 1/4-20 GRADE 5 SMS
 MINIMUM FULL PENETRATION + 1/2"
 MINIMUM 1" EDGE DISTANCE
 MINIMUM 3/4" ANCHOR SPACING
 TWO ANCHORS ON EACH SIDE OF MULLION

BRAKE METAL
 (SEE BM8/3.48)

FINISHING CAULK (N.B.G.H.)

R.O.
 3/4"
 F.S. - M.L.
 2 1/2"
 D.L.O.

REV.	DESCRIPTION	DATE
2	2ND REVISION (ENGINEERING)	03/22/21
3	3RD REVISION (BLDG ELEV)	03/25/21
4	4TH REVISION (SUNSHADES)	04/27/21
NO	DESCRIPTION	

SOUTHERN FIRST BANK
 GREENVILLE HEADQUARTERS
 GREENVILLE, SC

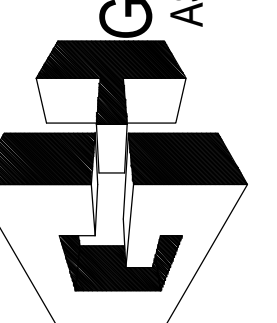
GRAHAM-HODGE
 ASSOCIATES INC.

JOB # 20-011

DRAWN BY:	DATE:
RA	11.23.20
CHECKED BY:	DATE:
EW	11.23.20

3.13

REV.	DESCRIPTION	DATE
2	2ND REVISION (ENGINEERING)	03/22/21
3	3RD REVISION (BLDG ELEV)	03/25/21
4	4TH REVISION (SUNSHADES)	04/27/21
NO	DESCRIPTION	
DRAWING SUBMISSION		

SOUTHERN FIRST BANK
GREENVILLE HEADQUARTERS
GREENVILLE, SC

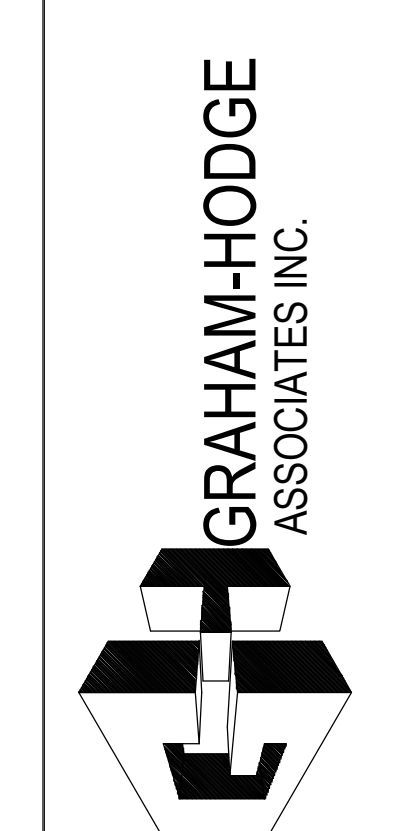

JOB # 20-011

DRAWN BY:	DATE:
RA	11.23.20
CHECKED BY:	DATE:
EW	11.23.20

3.14

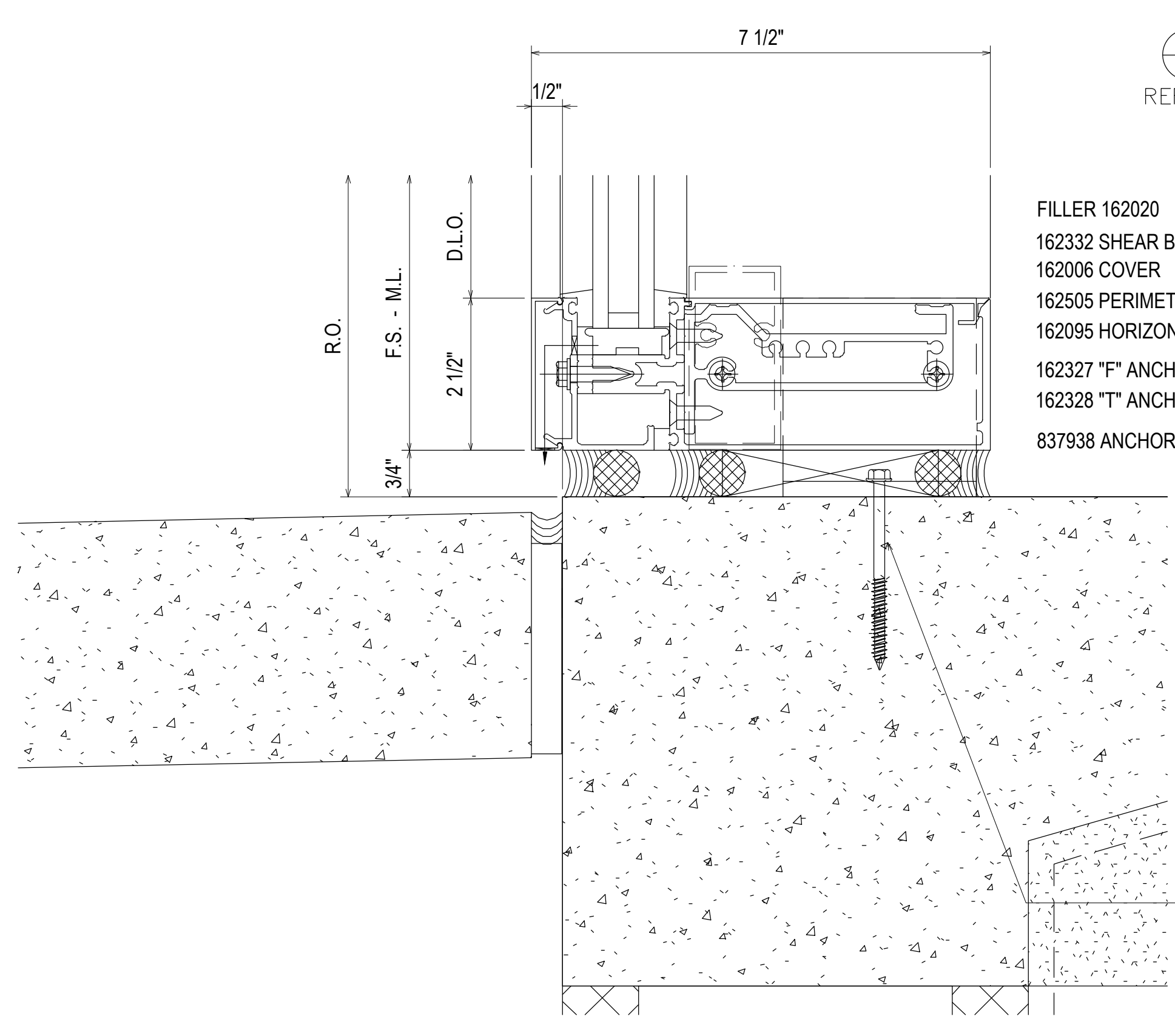

57
3.14
REF: B8/A416
CW5

- FILLER 162020
- 162332 SHEAR BLOCK
- 162006 COVER
- 162505 PERIMETER PRESSURE PLATE
- 162095 HORIZONTAL
- 162327 "F" ANCHOR OR
- 162328 "T" ANCHOR
- 837938 ANCHOR BLOCK

F-CLIP SECURED USING TWO 3/8" POWERS WEDGE BOLT ANCHORS
 MINIMUM 2-1/2" EMBEDMENT
 MINIMUM 3" EDGE DISTANCE
 MINIMUM 3" ANCHOR SPACING

T-CLIP SECURED USING TWO 3/8" POWERS WEDGE BOLT ANCHORS
 MINIMUM 2-1/2" EMBEDMENT
 MINIMUM 3" EDGE DISTANCE
 MINIMUM 3" ANCHOR SPACING
 ONE ANCHOR ON EACH SIDE OF MULLION

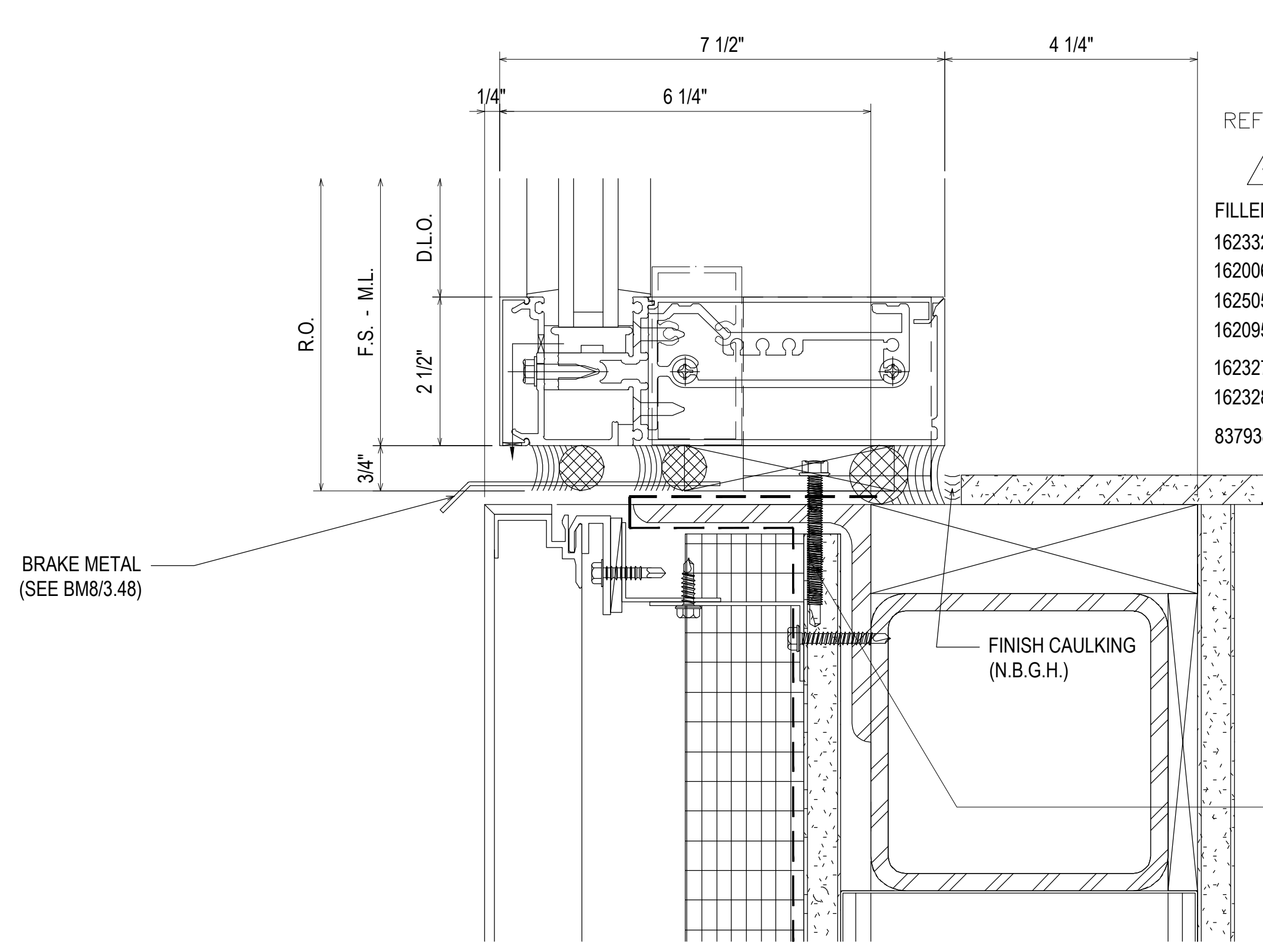
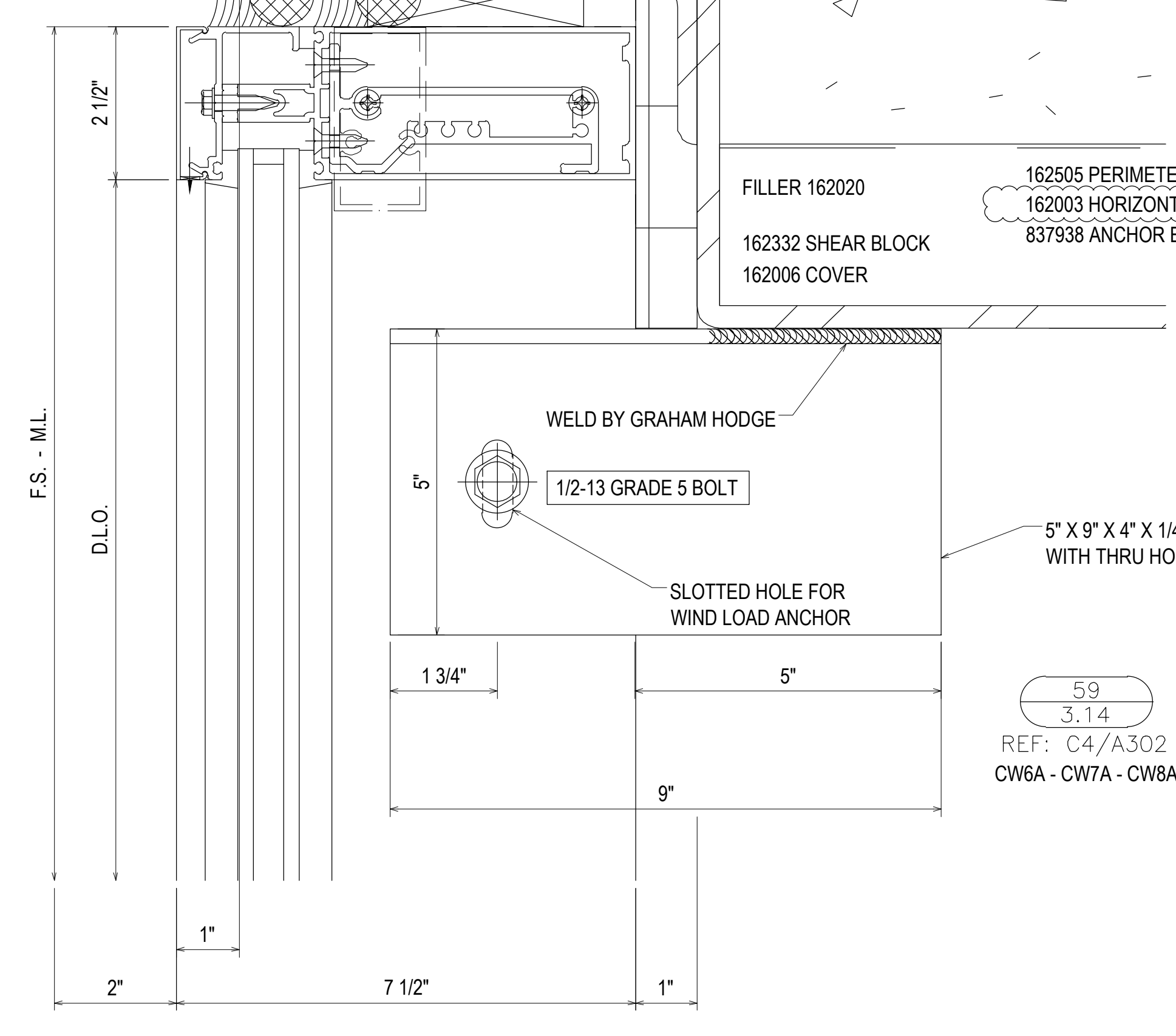
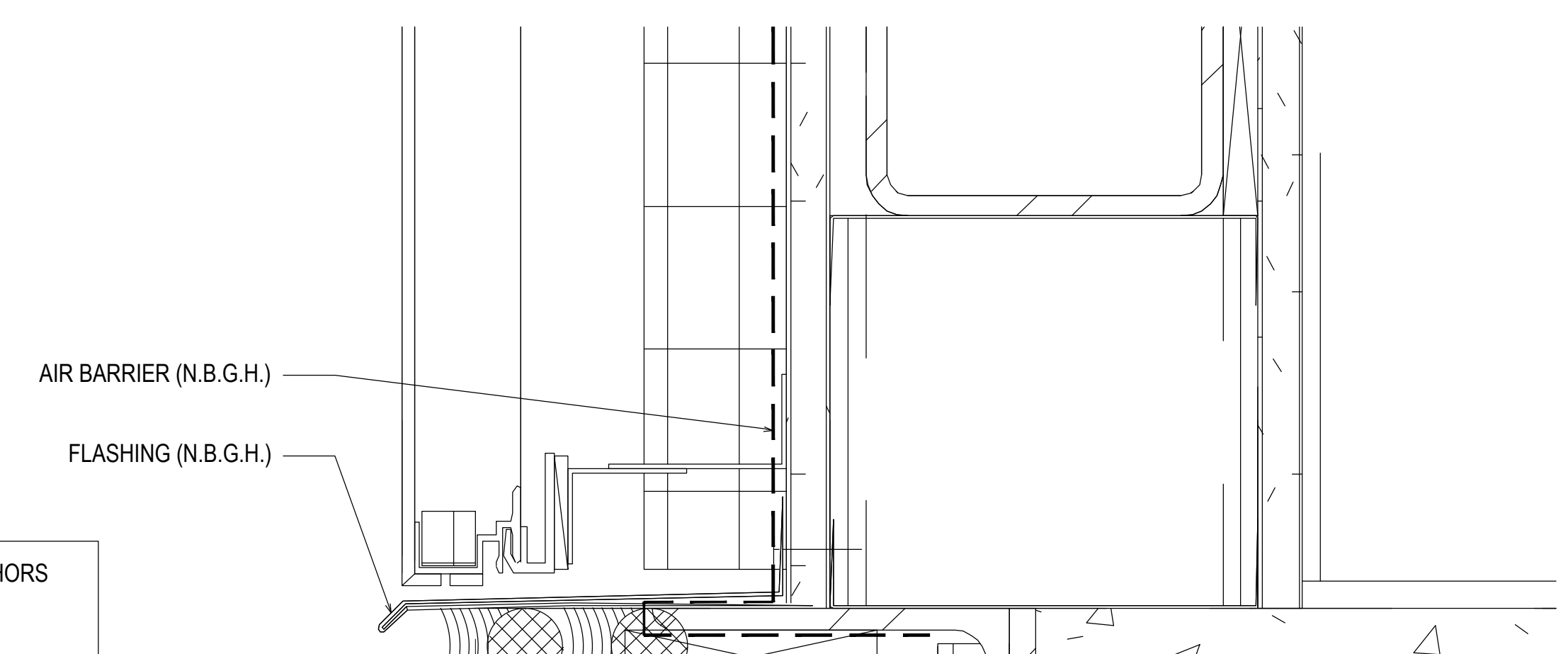

58
3.14
REF: C8/A304 & A5/A414
CW9 - CW10 - CW13

- FILLER 162020
- 162332 SHEAR BLOCK
- 162006 COVER
- 162505 PERIMETER PRESSURE PLATE
- 162095 HORIZONTAL
- 162327 "F" ANCHOR OR
- 162328 "T" ANCHOR
- 837938 ANCHOR BLOCK

F-CLIP SECURED USING TWO 1/4-20 GRADE 5 SMS
 MINIMUM FULL PENETRATION + 1/2"
 MINIMUM 1" EDGE DISTANCE
 MINIMUM 3/4" ANCHOR SPACING

T-CLIP SECURED USING FOUR 1/4-20 GRADE 5 SMS
 MINIMUM FULL PENETRATION + 1/2"
 MINIMUM 1" EDGE DISTANCE
 MINIMUM 3/4" ANCHOR SPACING
 TWO ANCHORS ON EACH SIDE OF MULLION

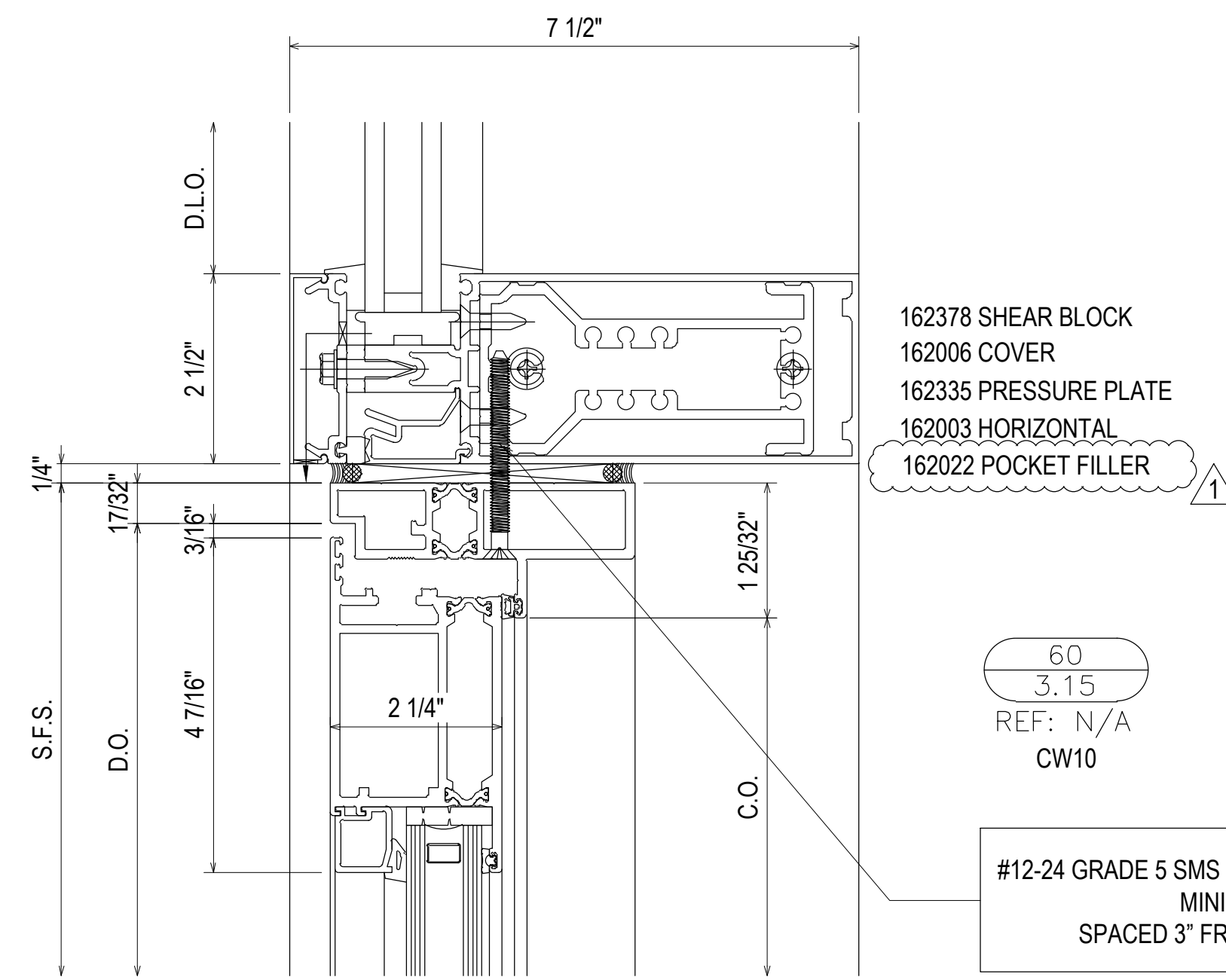

162378 SHEAR BLOCK
 162006 COVER
 162335 PRESSURE PLATE
 162003 HORIZONTAL
 162022 POCKET FILLER

60
 3.15
 REF: N/A
 CW10

#12-24 GRADE 5 SMS WITH A MINIMUM FULL PENETRATION + 1/2"
 MINIMUM 3/8" EDGE DISTANCE
 SPACED 3" FROM END AND 24" O.C. THEREAFTER

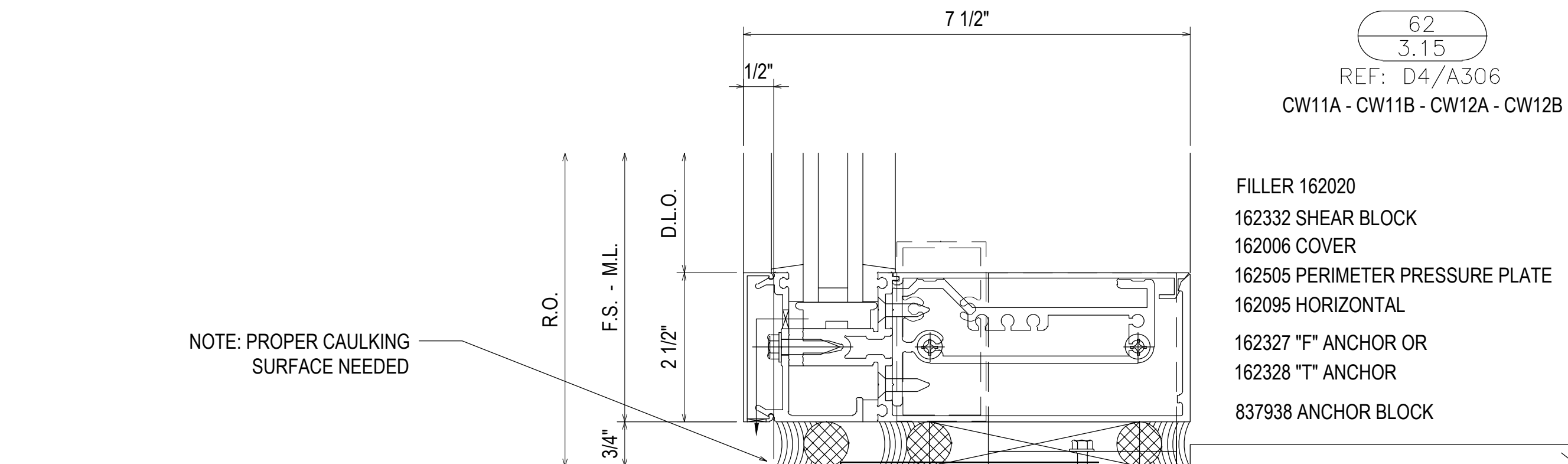

FILLER 162020
 162332 SHEAR BLOCK
 162006 COVER
 162505 PERIMETER PRESSURE PLATE
 162095 HORIZONTAL
 162327 "F" ANCHOR OR
 162328 "T" ANCHOR
 837938 ANCHOR BLOCK

62
 3.15
 REF: D4/A306
 CW11A - CW11B - CW12A - CW12B

NOTE: PROPER CAULKING
 SURFACE NEEDED

COUNTER FLASHING
 (N.B.G.H.)

F-CLIP SECURED USING TWO 3/8" POWERS WEDGE BOLT ANCHORS
 MINIMUM 2-1/2" EMBEDMENT
 MINIMUM 3" EDGE DISTANCE
 MINIMUM 3" ANCHOR SPACING
 T-CLIP SECURED USING TWO 3/8" POWERS WEDGE BOLT ANCHORS
 MINIMUM 2-1/2" EMBEDMENT
 MINIMUM 3" EDGE DISTANCE
 MINIMUM 3" ANCHOR SPACING
 ONE ANCHOR ON EACH SIDE OF MULLION

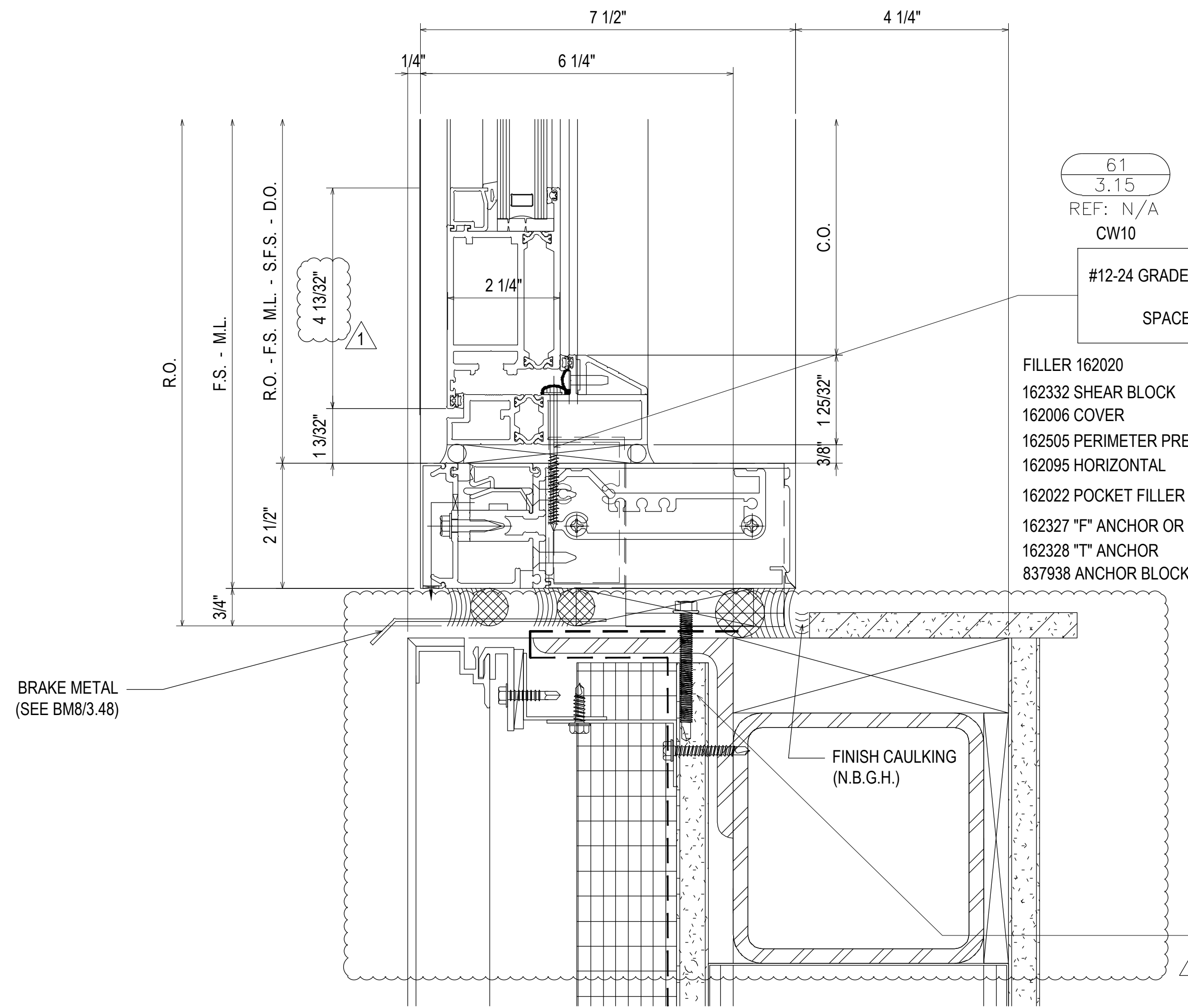

61
 3.15
 REF: N/A
 CW10

#12-24 GRADE 5 SMS WITH A MINIMUM FULL PENETRATION + 1/2"
 MINIMUM 3/8" EDGE DISTANCE
 SPACED 3" FROM END AND 24" O.C. THEREAFTER

FILLER 162020
 162332 SHEAR BLOCK
 162006 COVER
 162505 PERIMETER PRESSURE PLATE
 162095 HORIZONTAL
 162022 POCKET FILLER
 162327 "F" ANCHOR OR
 162328 "T" ANCHOR
 837938 ANCHOR BLOCK

F-CLIP SECURED USING TWO 1/4-20 GRADE 5 SMS
 MINIMUM FULL PENETRATION + 1/2"
 MINIMUM 1" EDGE DISTANCE
 MINIMUM 3/4" ANCHOR SPACING
 T-CLIP SECURED USING FOUR 1/4-20 GRADE 5 SMS
 MINIMUM FULL PENETRATION + 1/2"
 MINIMUM 1" EDGE DISTANCE
 MINIMUM 3/4" ANCHOR SPACING
 TWO ANCHORS ON EACH SIDE OF MULLION

BRAKE METAL
 (SEE BM8/3.48)

FINISH CAULKING
 (N.B.G.H.)

REV.	DESCRIPTION	DATE
2	2ND REVISION (ENGINEERING)	03.22.21
3	3RD REVISION (BLDG ELEV)	03.25.21
4	4TH REVISION (SHADES)	04.27.21
NO	DESCRIPTION	
	DRAWING SUBMISSION	

SOUTHERN FIRST BANK
 GREENVILLE HEADQUARTERS
 GREENVILLE, SC



JOB # 20-011

DRAWN BY:	DATE:
RA	11.23.20
CHECKED BY:	DATE:
EW	11.23.20

3.15

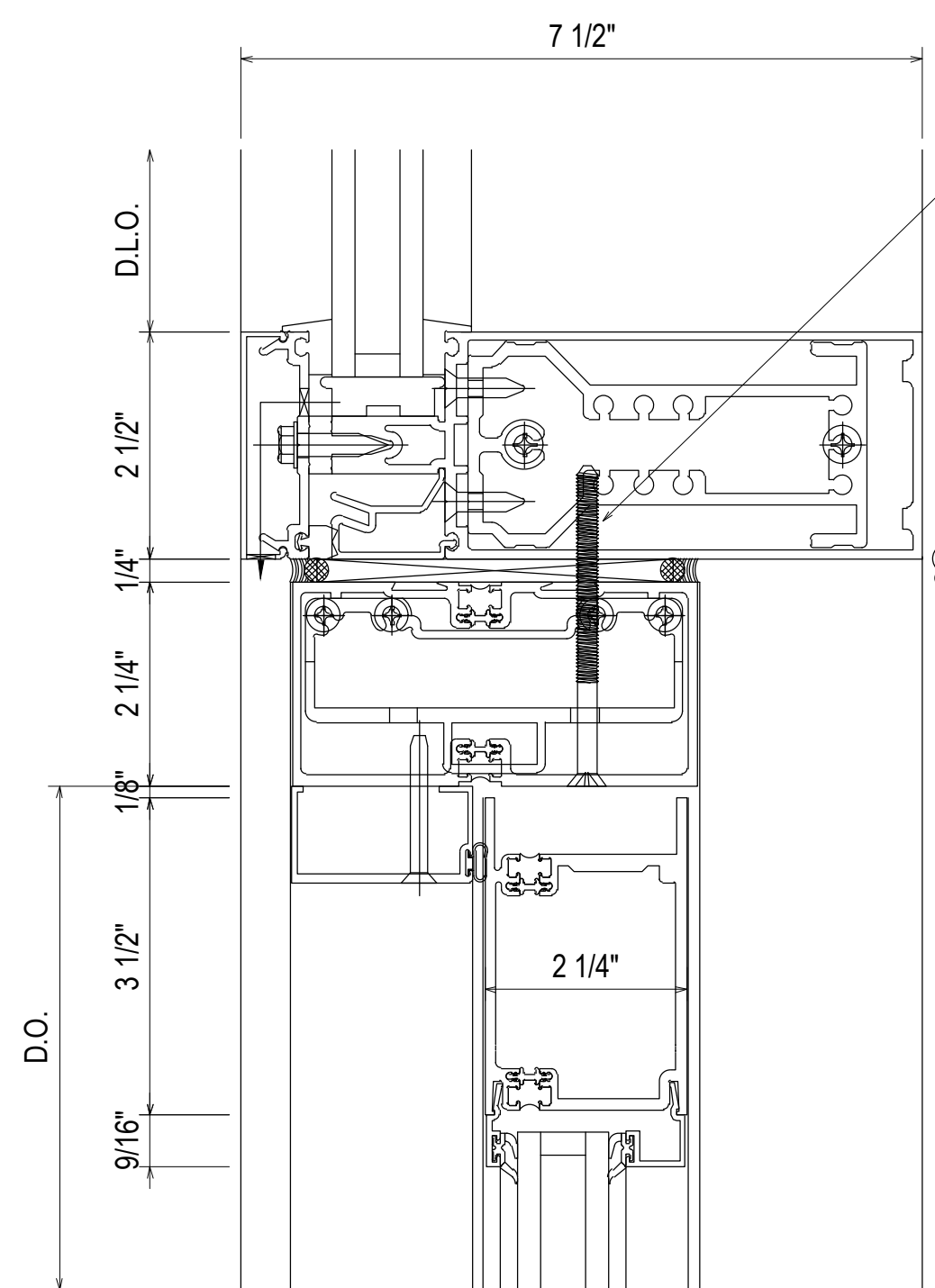

#12-24 GRADE 5 SMS WITH A MINIMUM FULL PENETRATION + 1/2"
MINIMUM 3/8" EDGE DISTANCE
SPACED 3" FROM END AND 24" O.C. THEREAFTER

- 162378 SHEAR BLOCK
- 162006 COVER
- 162335 PRESSURE PLATE
- 162003 HORIZONTAL
- 162022 POCKET FILLER

- 534101 COC TRANSOM HEAD 451T
- 534401 COC B/H & CGH SHEAR BLOCK
- 041045 DOOR STOP
- 027078 WEATHERING
- 532124 3-1/2" STANDARD WEB
TOP DOOR RAIL

63
3.16
REF: N/A
CW11A - CW12A

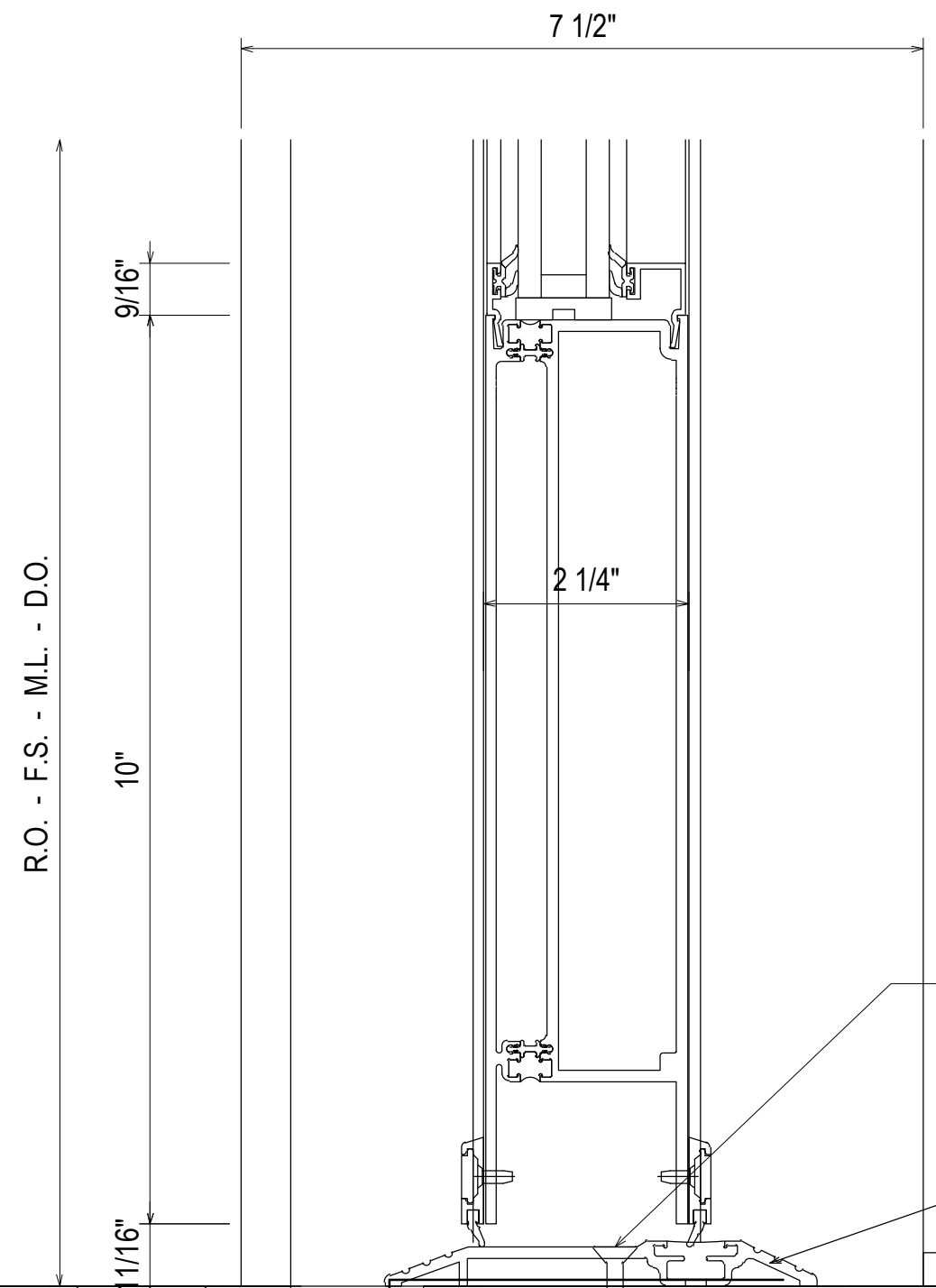

64
3.16
REF: D4/A306
CW11A - CW12A

- 532119 STANDARD 10" BOTTOM DOOR RAIL
- 534107 THERMAL DOOR THRESHOLD

1/4" COUNTERSUNK DEQALT ULTRACON + WITH MINIMUM 1-3/4" EMBEDMENT
MINIMUM 1-1/2" EDGE DISTANCE
SPACED 3" FROM END AND 18" O.C. THEREAFTER

1/4" COUNTERSUNK DEQALT ULTRACON + WITH MINIMUM 1-3/4" EMBEDMENT
MINIMUM 1-1/2" EDGE DISTANCE
SPACED 3" FROM END AND 18" O.C. THEREAFTER

THRESHOLD SET IN
BED OF SEALANT

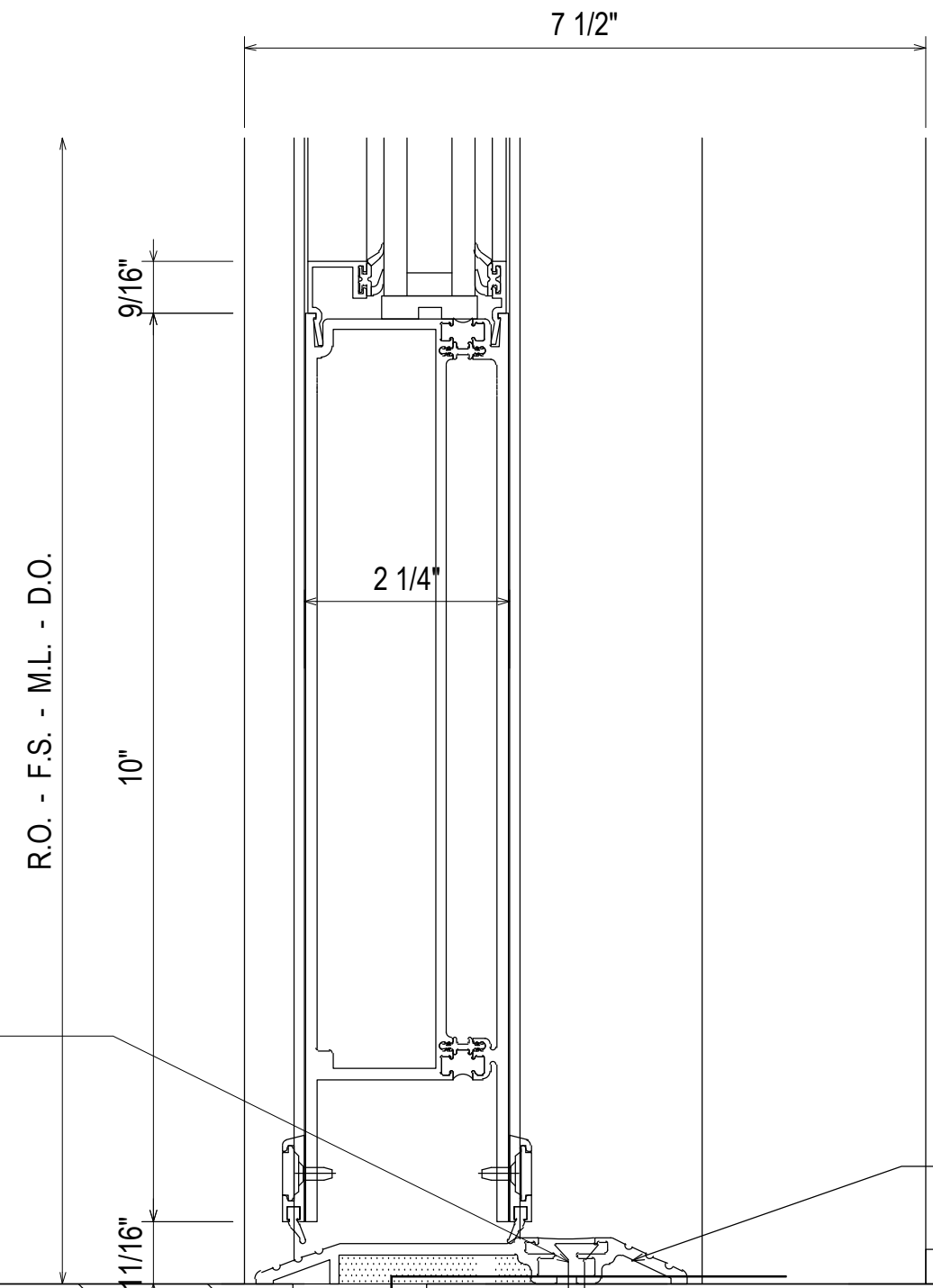

65
3.16
REF: D4/A306
CW11B - CW12B

- 532119 STANDARD 10" BOTTOM DOOR RAIL
- 534107 THERMAL DOOR THRESHOLD

THRESHOLD SET IN
BED OF SEALANT

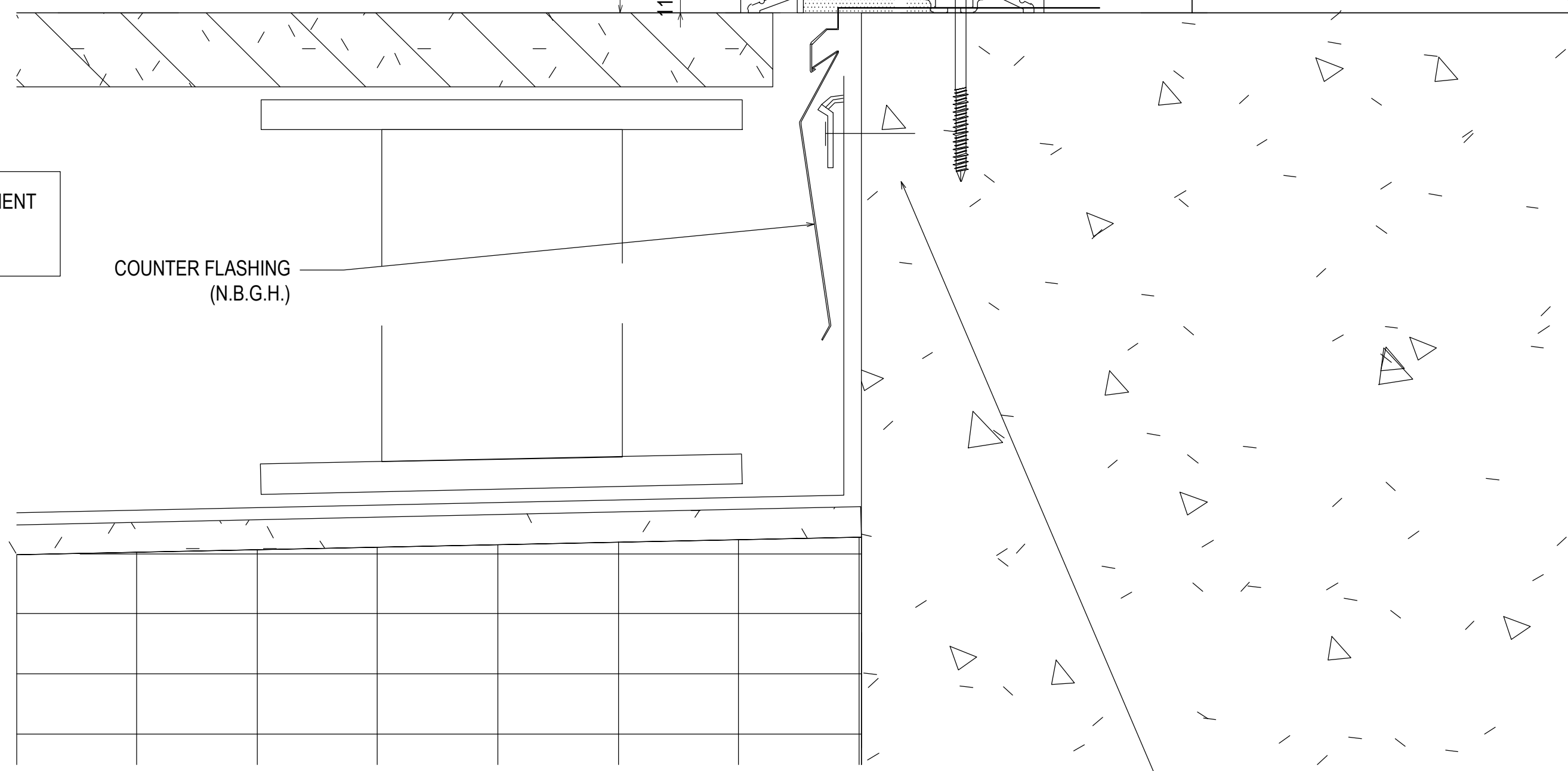
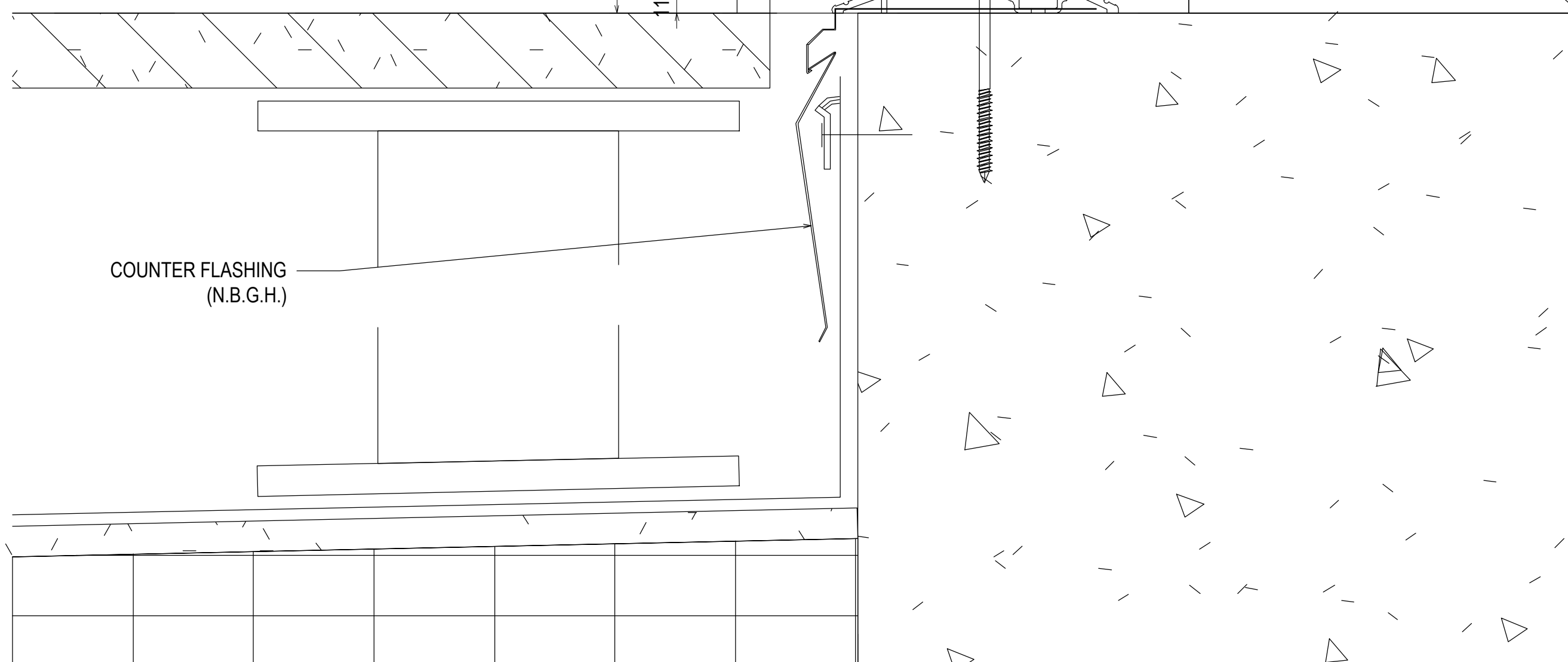

NOTE: ANCHOR IS CLOSE TO
EDGE OF CONCRETE. PLEASE
ADVISE.

REV.	DESCRIPTION	DATE
2	2ND REVISION (ENGINEERING)	03.22.21
3	3RD REVISION (BLDG ELEV)	03.25.21
4	4TH REVISION (SHADES)	04.27.21
NO	DESCRIPTION	
	DRAWING SUBMISSION	

SOUTHERN FIRST BANK
GREENVILLE HEADQUARTERS
GREENVILLE, SC



JOB # 20-011

DRAWN BY:	DATE:
RA	11.23.20
CHECKED BY:	DATE:
EW	11.23.20

3.16

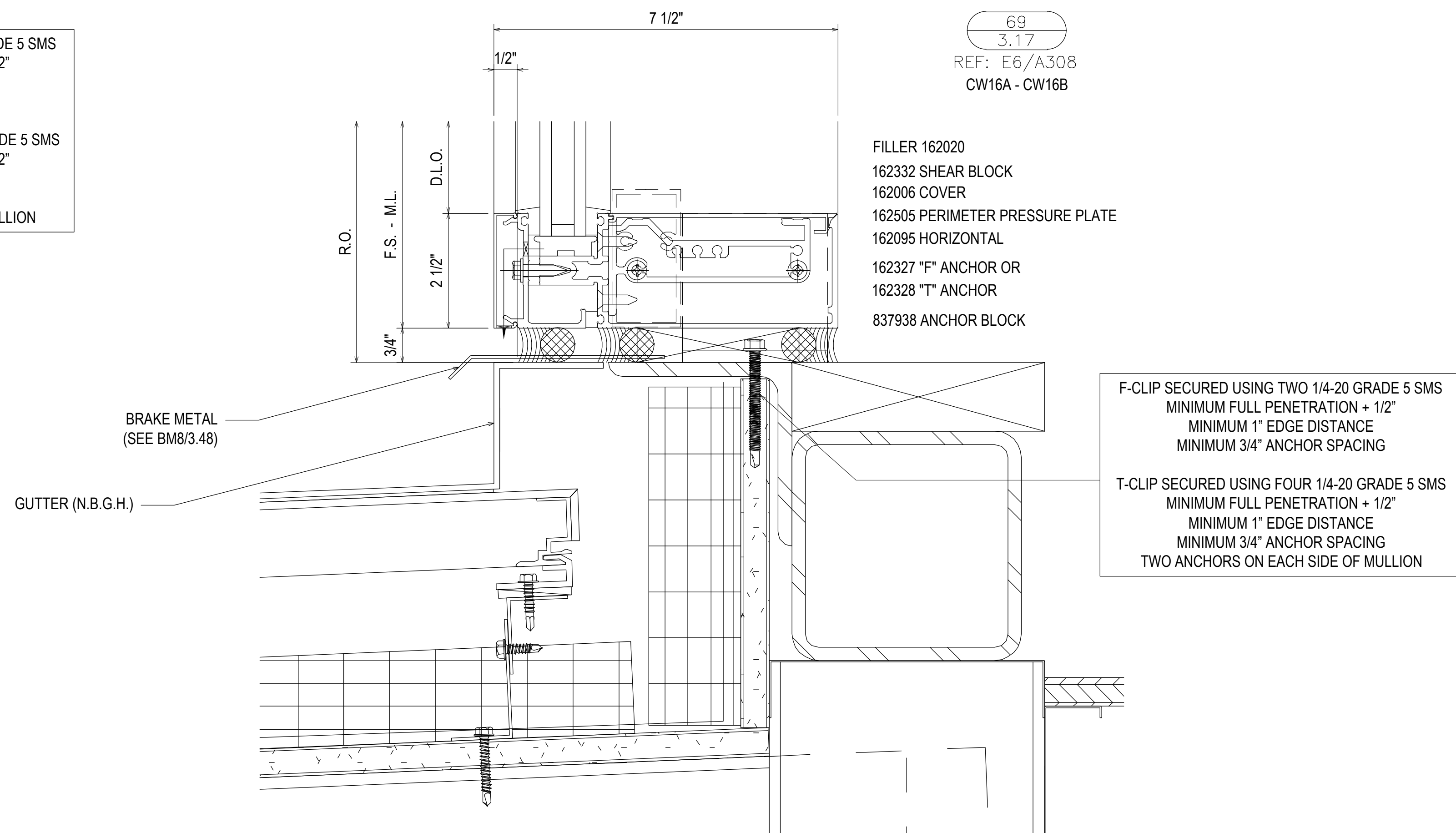
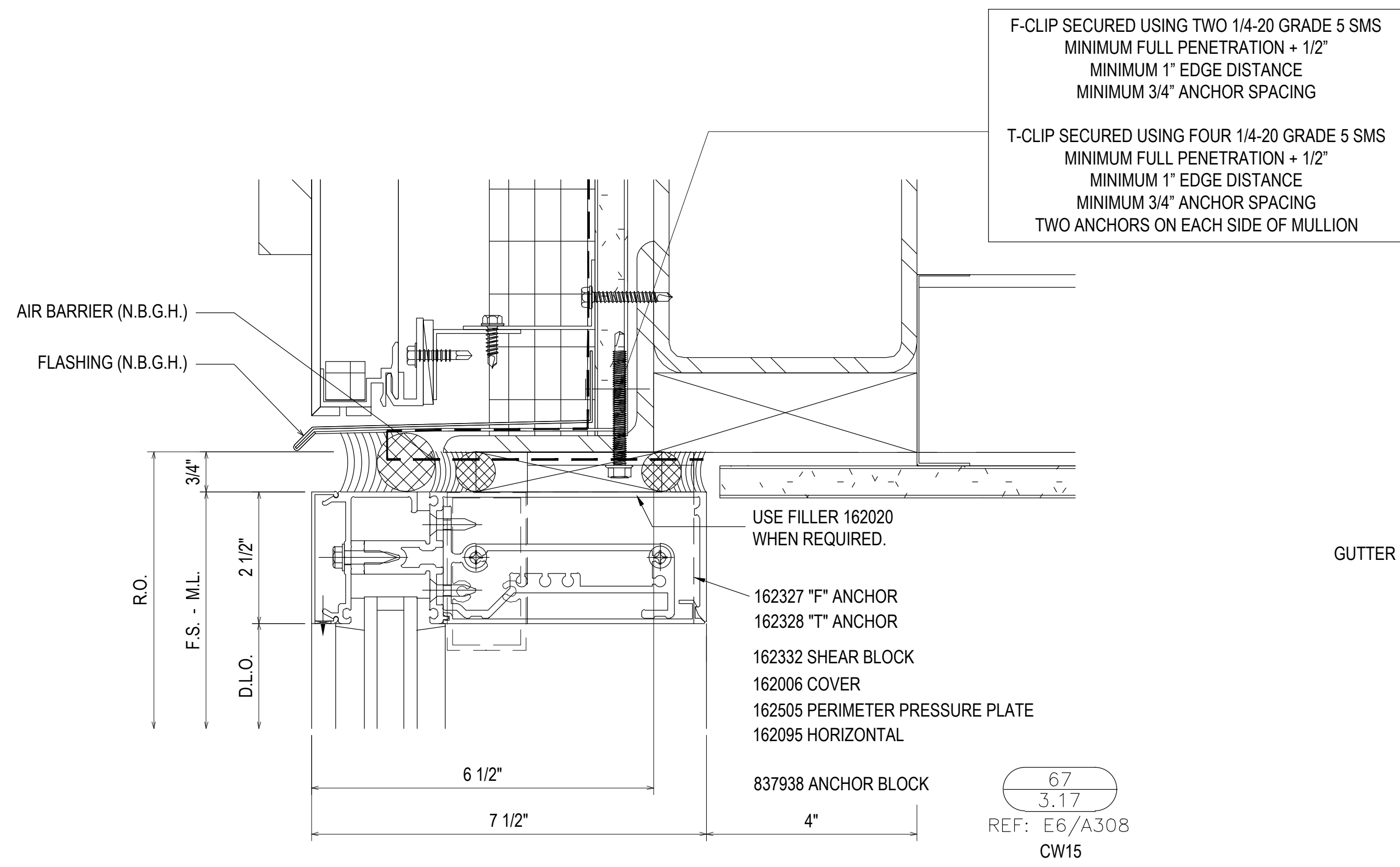
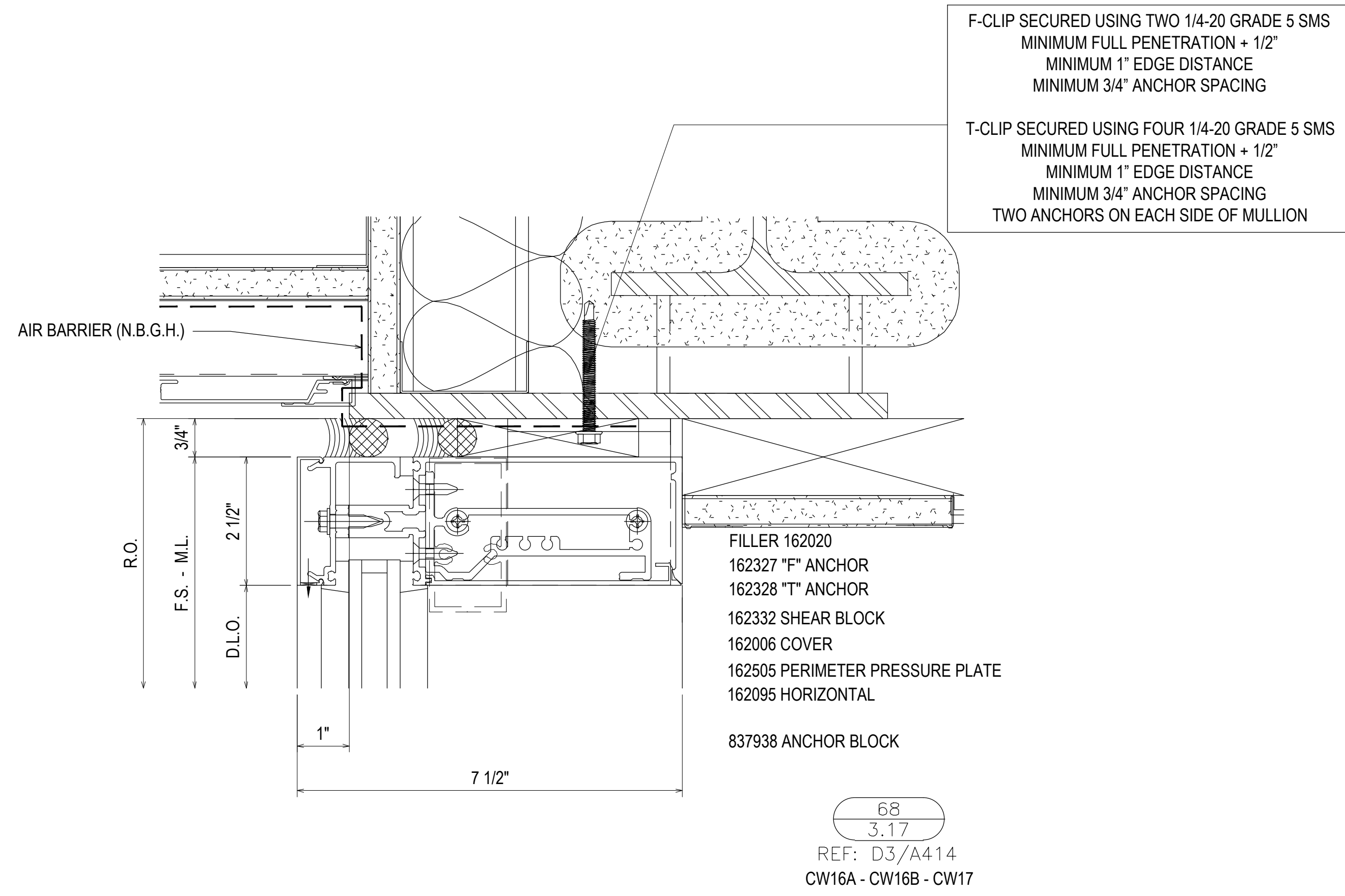
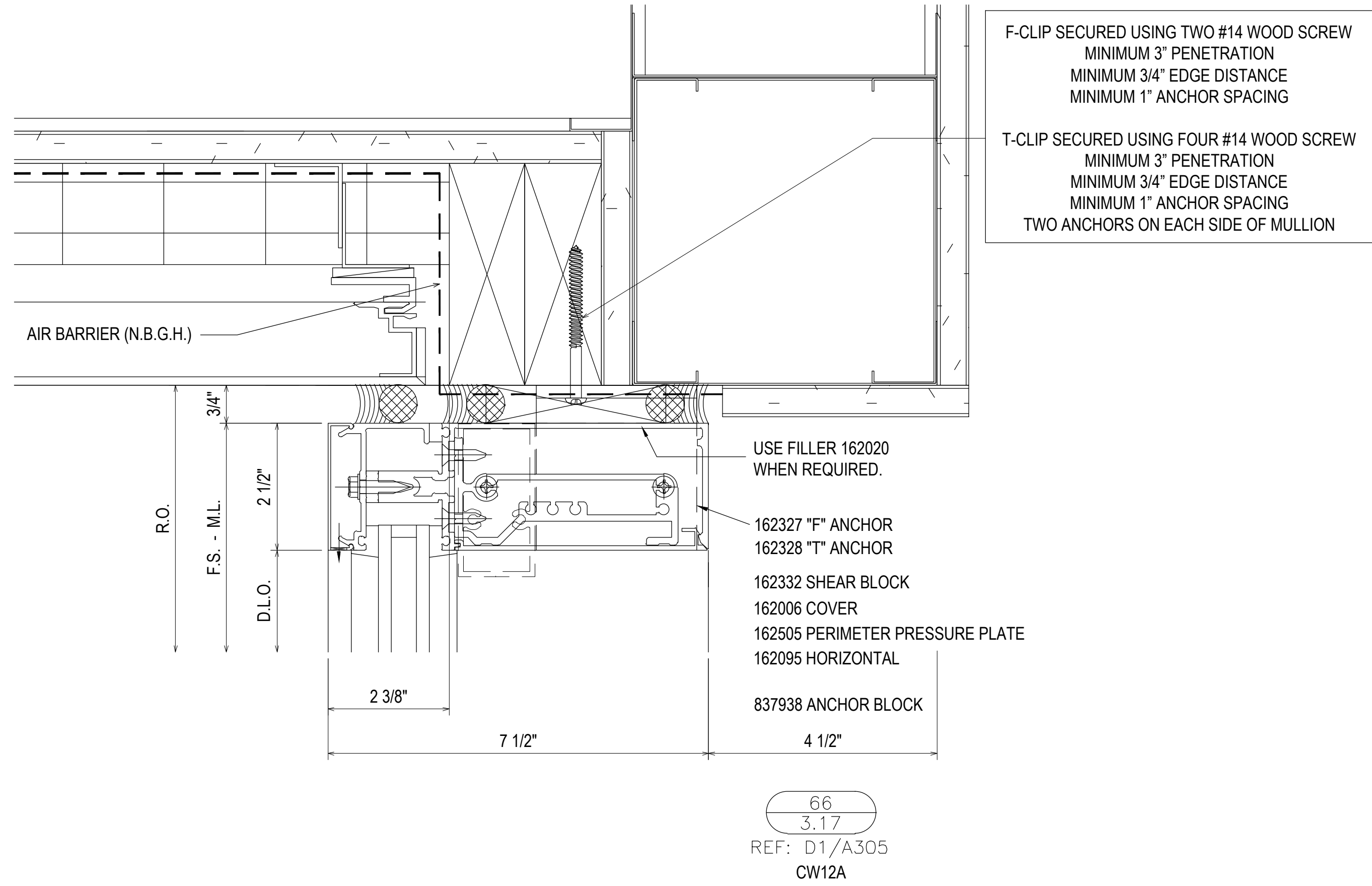

REV.	DESCRIPTION	DATE
2	2ND REVISION (ENGINEERING)	03/22/21
3	3RD REVISION (BLDG ELEV)	03/25/21
4	4TH REVISION (SHADERS)	04/27/21
NO	DESCRIPTION	

SOUTHERN FIRST BANK
 GREENVILLE HEADQUARTERS
 GREENVILLE, SC

GRAHAM-HODGE
 ASSOCIATES INC.

JOB # 20-011

DRAWN BY:	DATE:
RA	11.23.20
CHECKED BY:	DATE:
EW	11.23.20

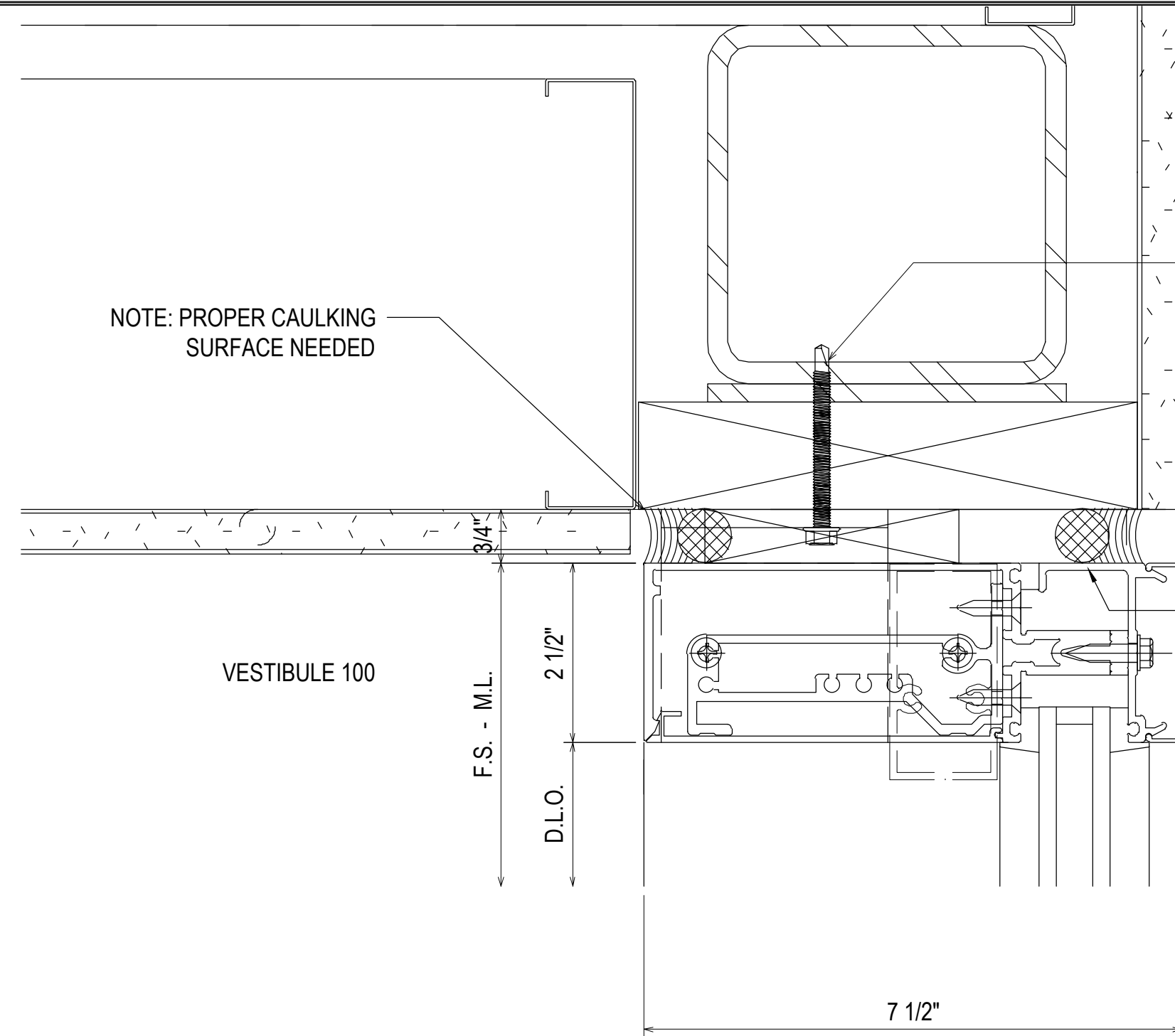

NOTE: PROPER CAULKING SURFACE NEEDED

F-CLIP SECURED USING TWO 1/4-20 GRADE 5 SMS
MINIMUM FULL PENETRATION + 1/2"
MINIMUM 1" EDGE DISTANCE
MINIMUM 3/4" ANCHOR SPACING

T-CLIP SECURED USING FOUR 1/4-20 GRADE 5 SMS
MINIMUM FULL PENETRATION + 1/2"
MINIMUM 1" EDGE DISTANCE
MINIMUM 3/4" ANCHOR SPACING
TWO ANCHORS ON EACH SIDE OF MULLION

RETAIL LOBBY 101

USE FILLER 162020 WHEN REQUIRED.

162327 "F" ANCHOR
162328 "T" ANCHOR
162332 SHEAR BLOCK
162006 COVER
162505 PERIMETER PRESSURE PLATE
162095 HORIZONTAL

837938 ANCHOR BLOCK

70
3.18
REF: E6/A308
CW18 - CW19 - CW20

VESTIBULE 100

F.S. - M.L.
2 1/2"

D.L.O.

7 1/2"

VESTIBULE 100

D.L.O.

2 1/2"

D.L.O.

7 1/2"

RETAIL LOBBY 101

162378 SHEAR BLOCK
162006 COVER
162335 PRESSURE PLATE
162003 HORIZONTAL

71
3.18
REF: N/A
CW18 - CW19 - CW20

VESTIBULE 100

R.O.
F.S. - M.L.
3/4"

D.L.O.

2 1/2"

7 1/2"

RETAIL LOBBY 101

FILLER 162020
162332 SHEAR BLOCK
162006 COVER
162505 PERIMETER PRESSURE PLATE
162095 HORIZONTAL
162327 "F" ANCHOR OR
162328 "T" ANCHOR
837938 ANCHOR BLOCK

F-CLIP SECURED USING TWO 3/8" POWERS WEDGE BOLT ANCHORS
MINIMUM 2-1/2" EMBEDMENT
MINIMUM 3" EDGE DISTANCE
MINIMUM 3" ANCHOR SPACING

T-CLIP SECURED USING TWO 3/8" POWERS WEDGE BOLT ANCHORS
MINIMUM 2-1/2" EMBEDMENT
MINIMUM 3" EDGE DISTANCE
MINIMUM 3" ANCHOR SPACING
ONE ANCHOR ON EACH SIDE OF MULLION

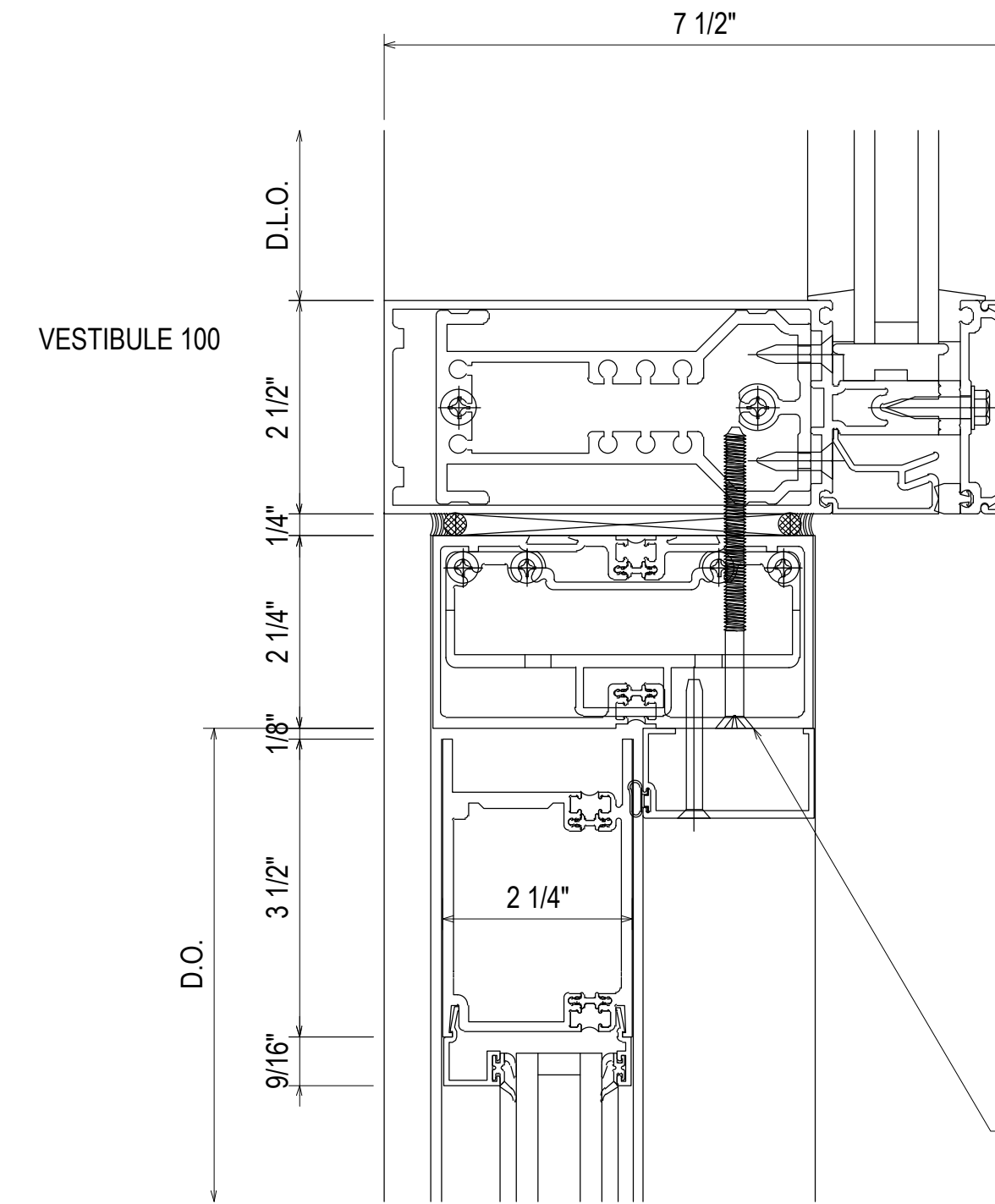

RETAIL LOBBY 101

162378 SHEAR BLOCK
162006 COVER
162335 PRESSURE PLATE
162003 HORIZONTAL
162022 POCKET FILLER

534101 COC TRANSOM HEAD 451T
534401 COC B/H & CGH SHEAR BLOCK
041045 DOOR STOP
027078 WEATHERING
532124 3-1/2" STANDARD WEB
TOP DOOR RAIL

73
3.18
REF: N/A
CW18

#12-24 GRADE 5 SMS WITH A MINIMUM FULL PENETRATION + 1/2"
MINIMUM 3/8" EDGE DISTANCE
SPACED 3" FROM END AND 24" O.C. THEREAFTER

VESTIBULE 100

D.L.O.

2 1/2"

1/4"

1/8"

2 1/4"

3 1/2"

9/16"

D.O.

7 1/2"

7 1/2"

R.O. - F.S. - M.L. - D.O.

10"

1 1/16"

74
3.18
REF: B6/A416
CW18

532119 STANDARD 10" BOTTOM DOOR RAIL
534107 THERMAL DOOR THRESHOLD

SOUTHERN FIRST BANK
GREENVILLE HEADQUARTERS
GREENVILLE, SC



JOB # 20-011

DRAWN BY:	DATE:
RA	11.23.20
CHECKED BY:	DATE:
EW	11.23.20

3.18

REV.	DESCRIPTION	DATE
2	2ND REVISION (ENGINEERING)	03.22.21
3	3RD REVISION (BLDG ELEV)	03.25.21
4	4TH REVISION (SUNSHADES)	04.27.21
NO	DESCRIPTION	
	DRAWING SUBMISSION	

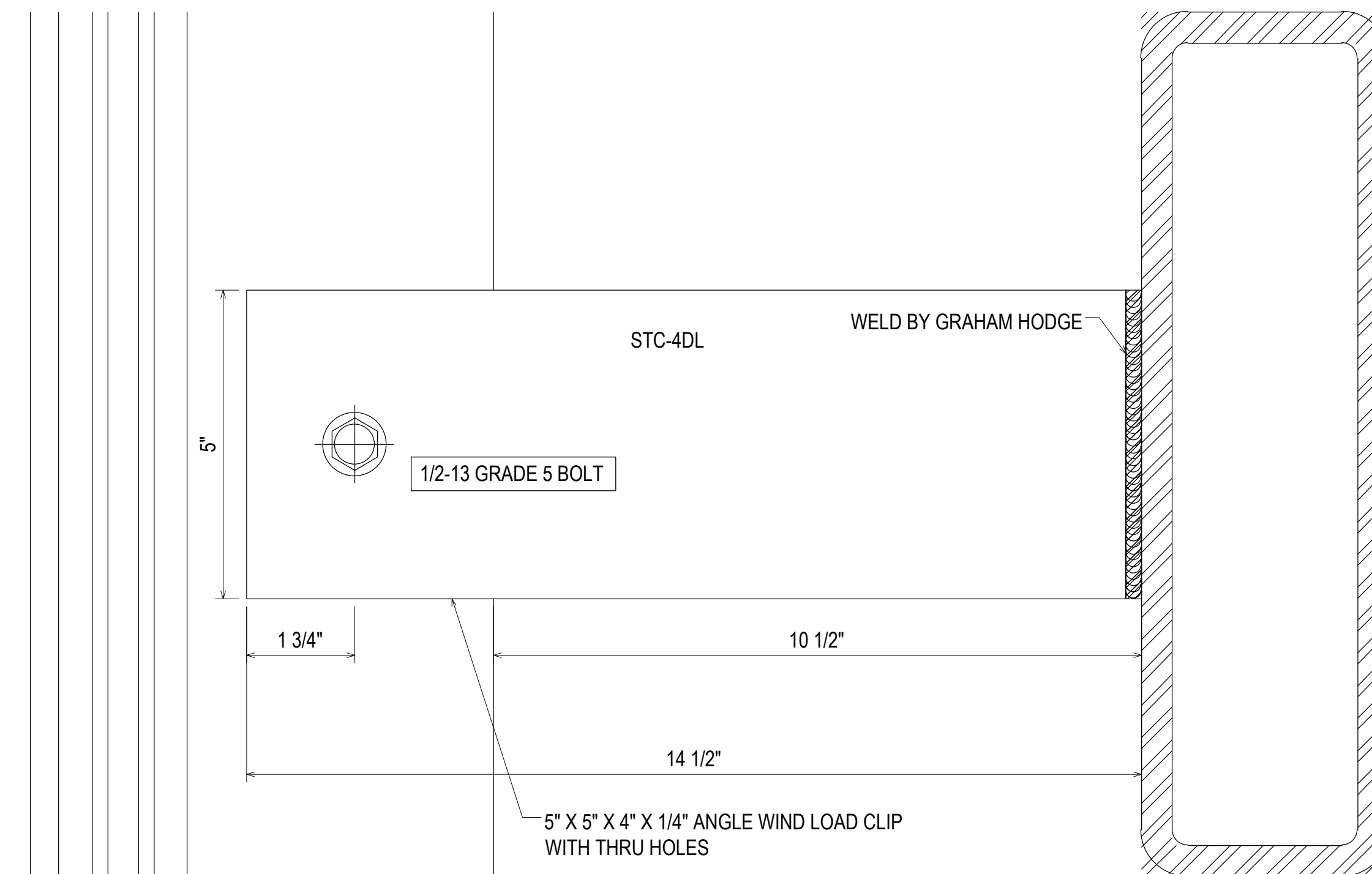
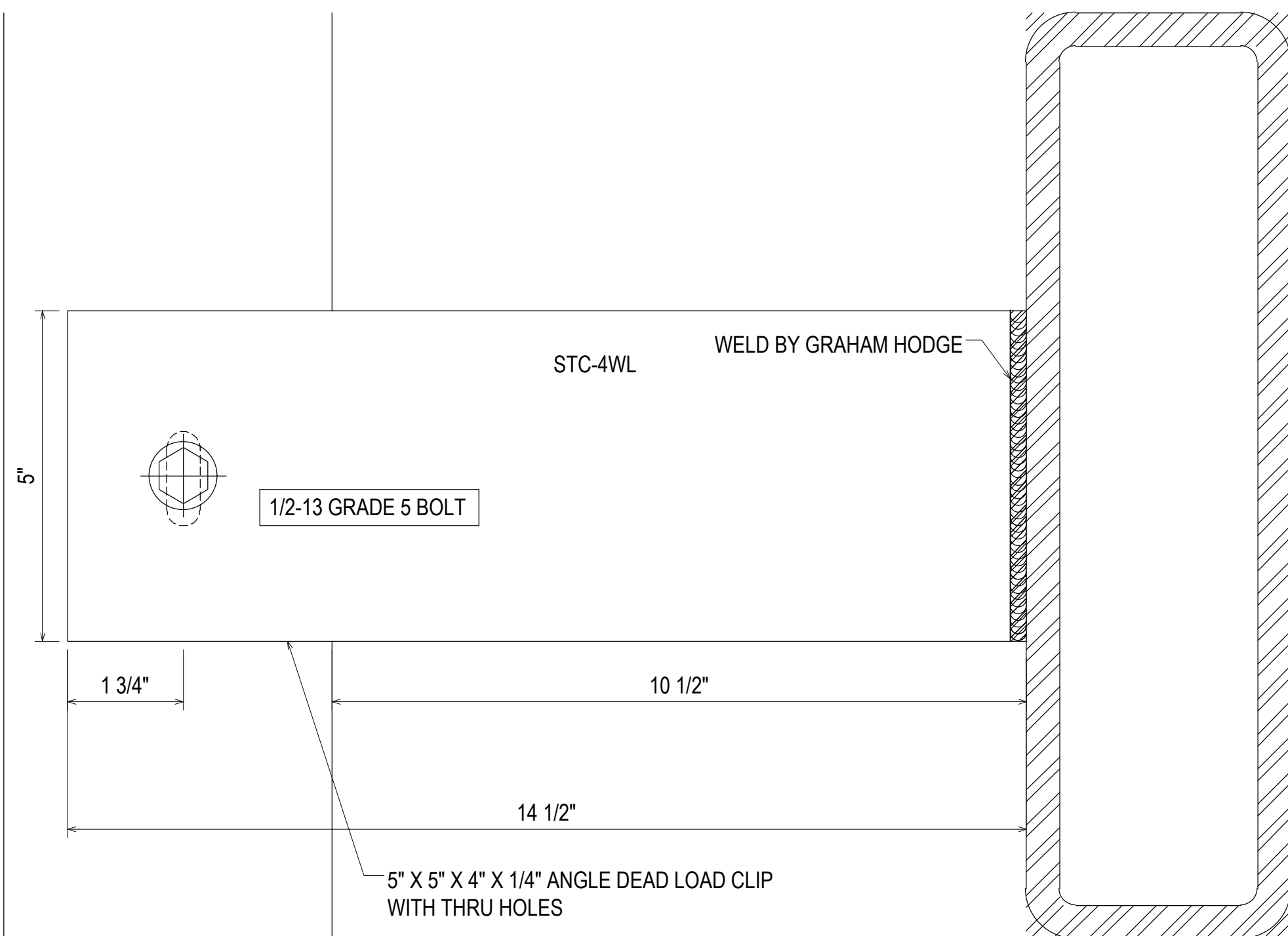
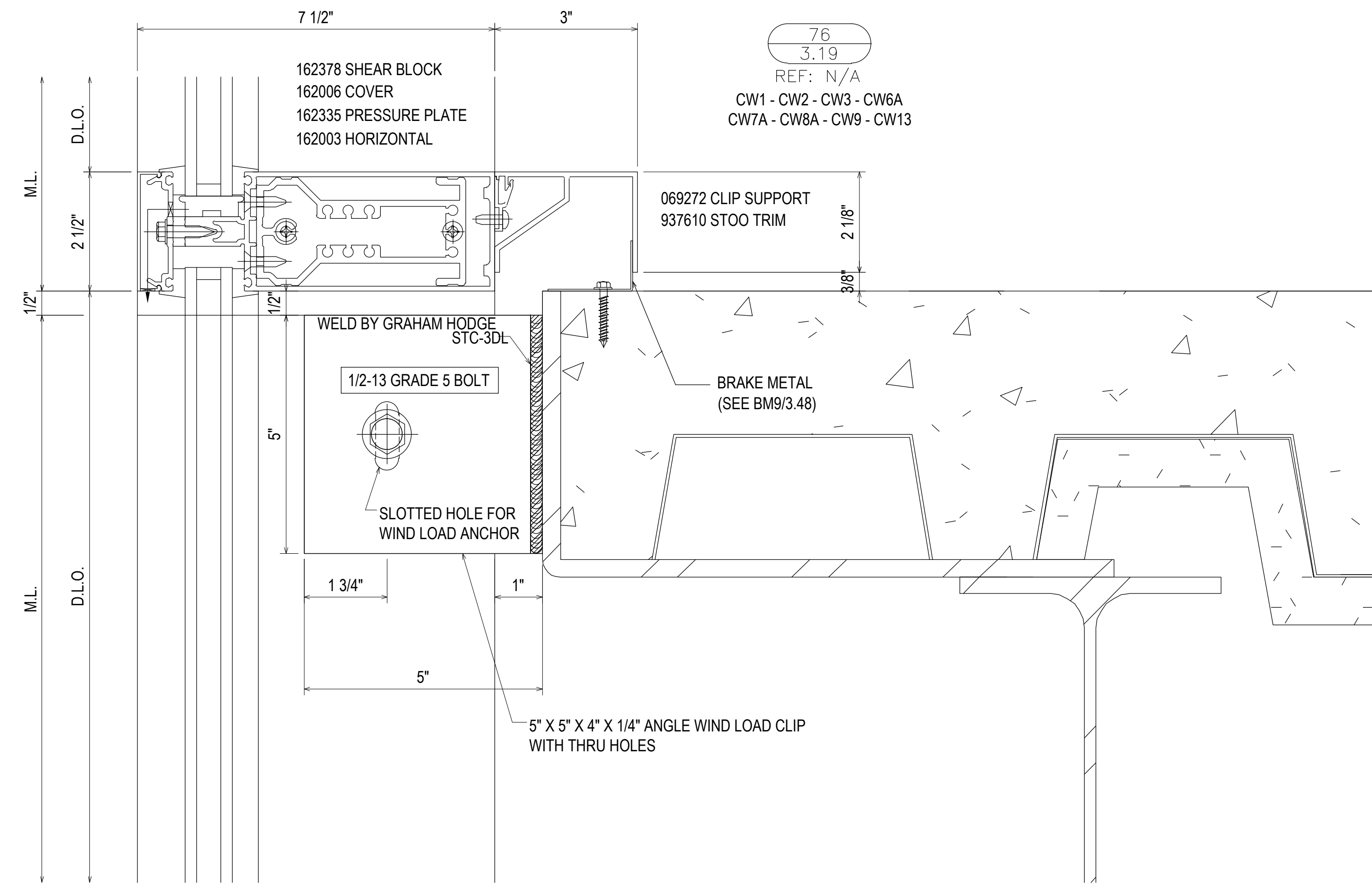
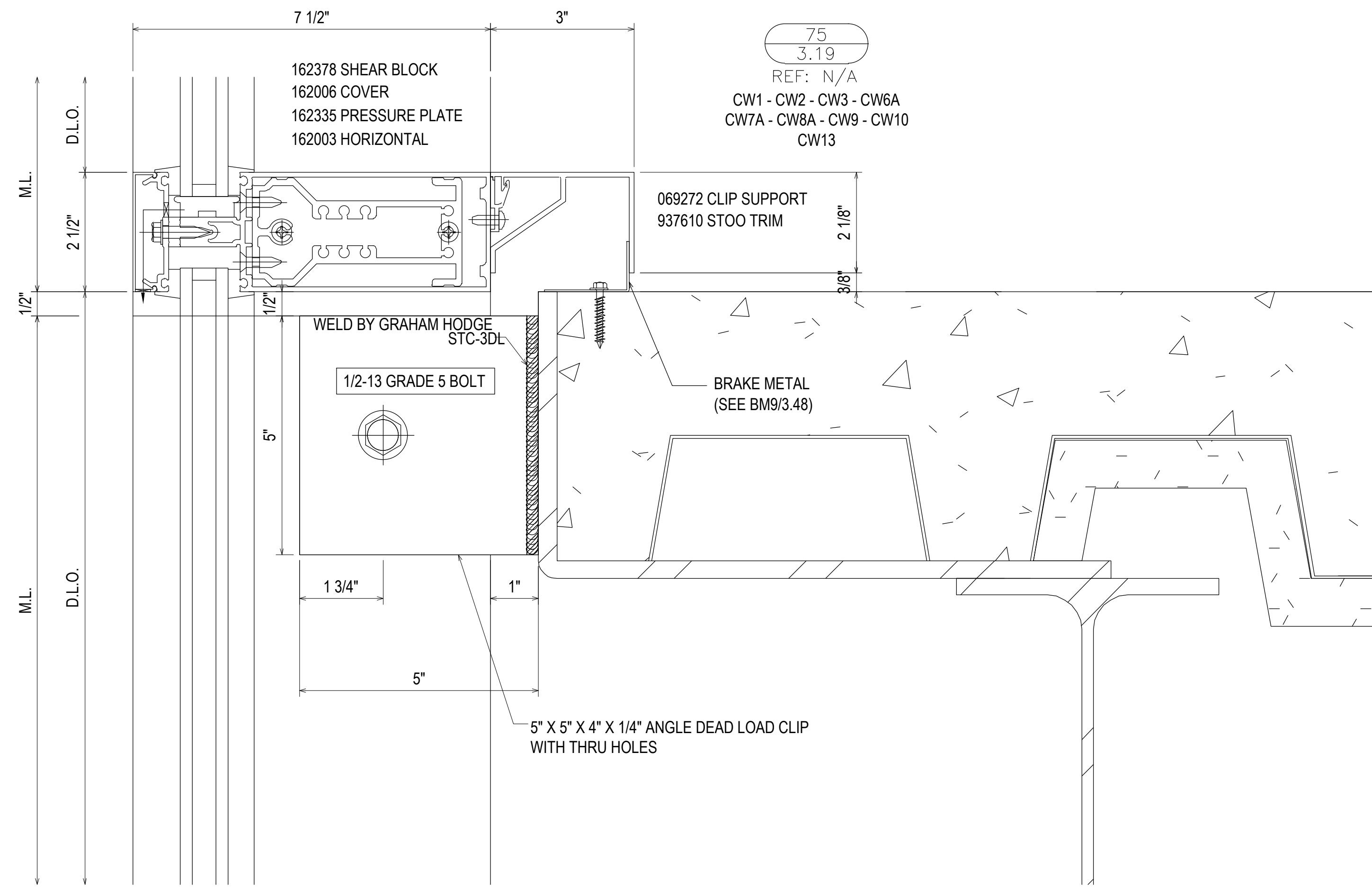

REV.	DESCRIPTION	DATE
2	2ND REVISION (ENGINEERING)	03/22/21
3	3RD REVISION (BLDG ELEV)	03/25/21
4	4TH REVISION (SHADERS)	04/27/21
NO	DESCRIPTION	
	DRAWING SUBMISSION	

SOUTHERN FIRST BANK
GREENVILLE HEADQUARTERS
GREENVILLE, SC



JOB # 20-011

DRAWN BY:	DATE:
RA	11.23.20
CHECKED BY:	DATE:
EW	11.23.20

3.19

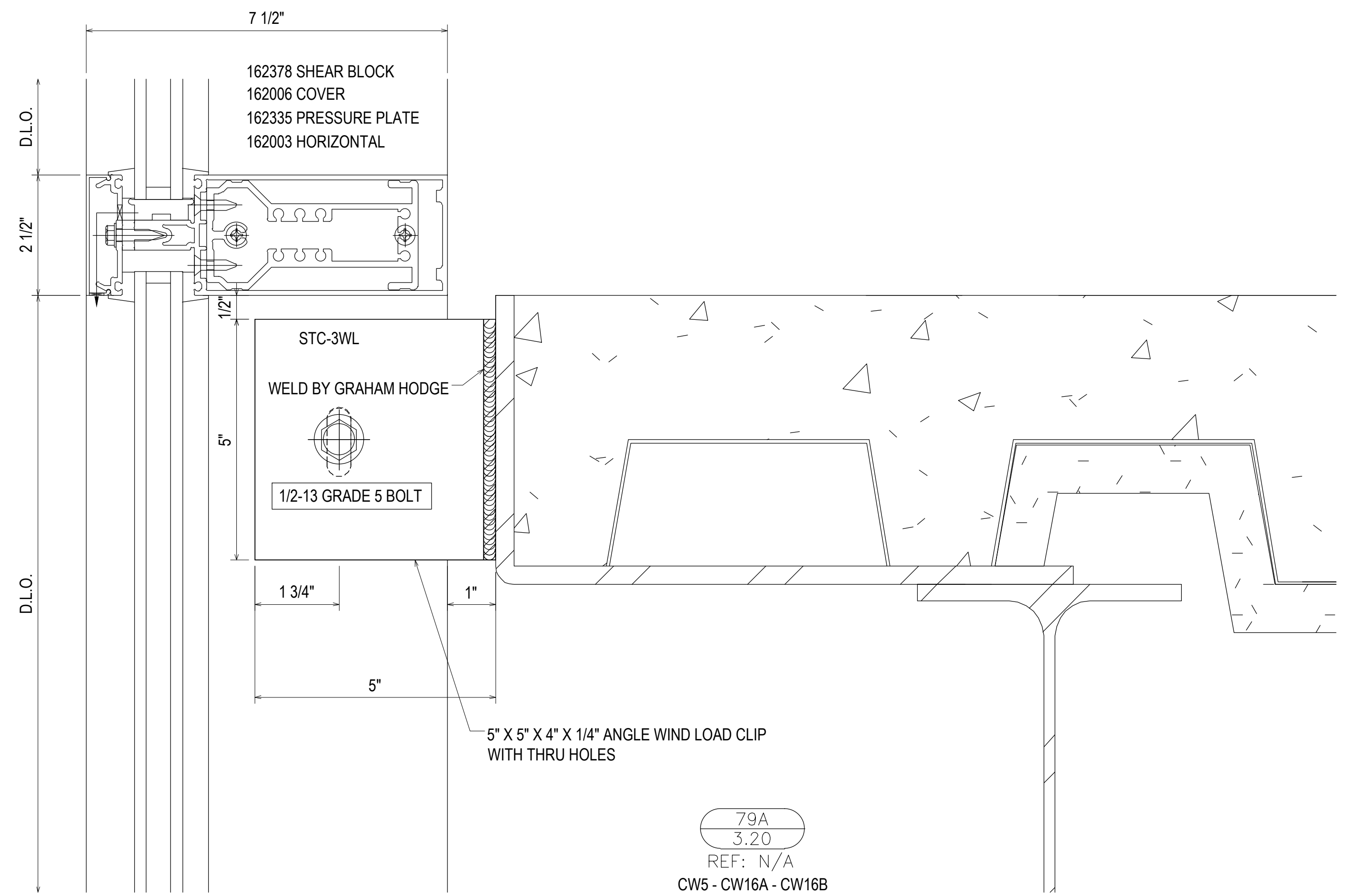
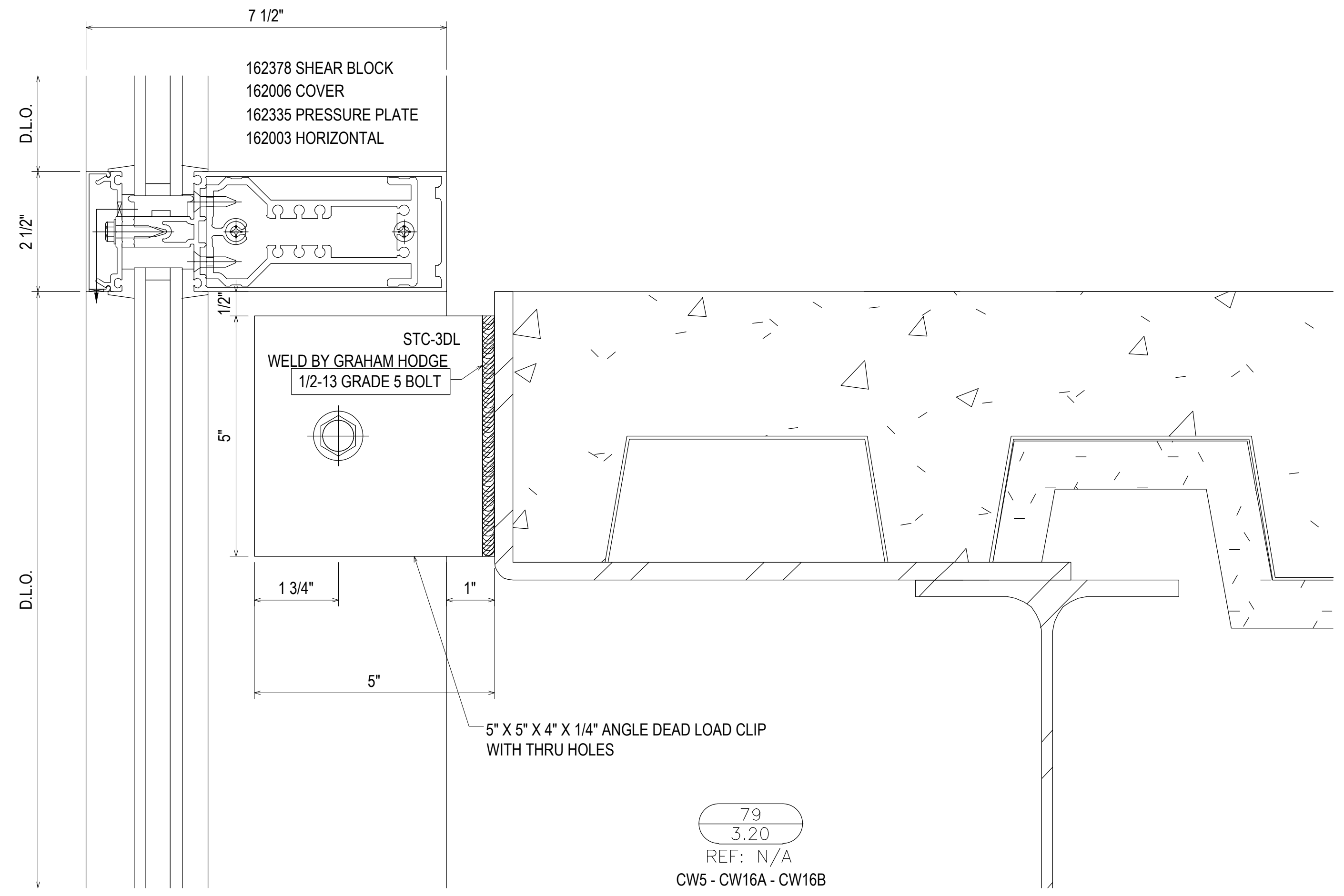
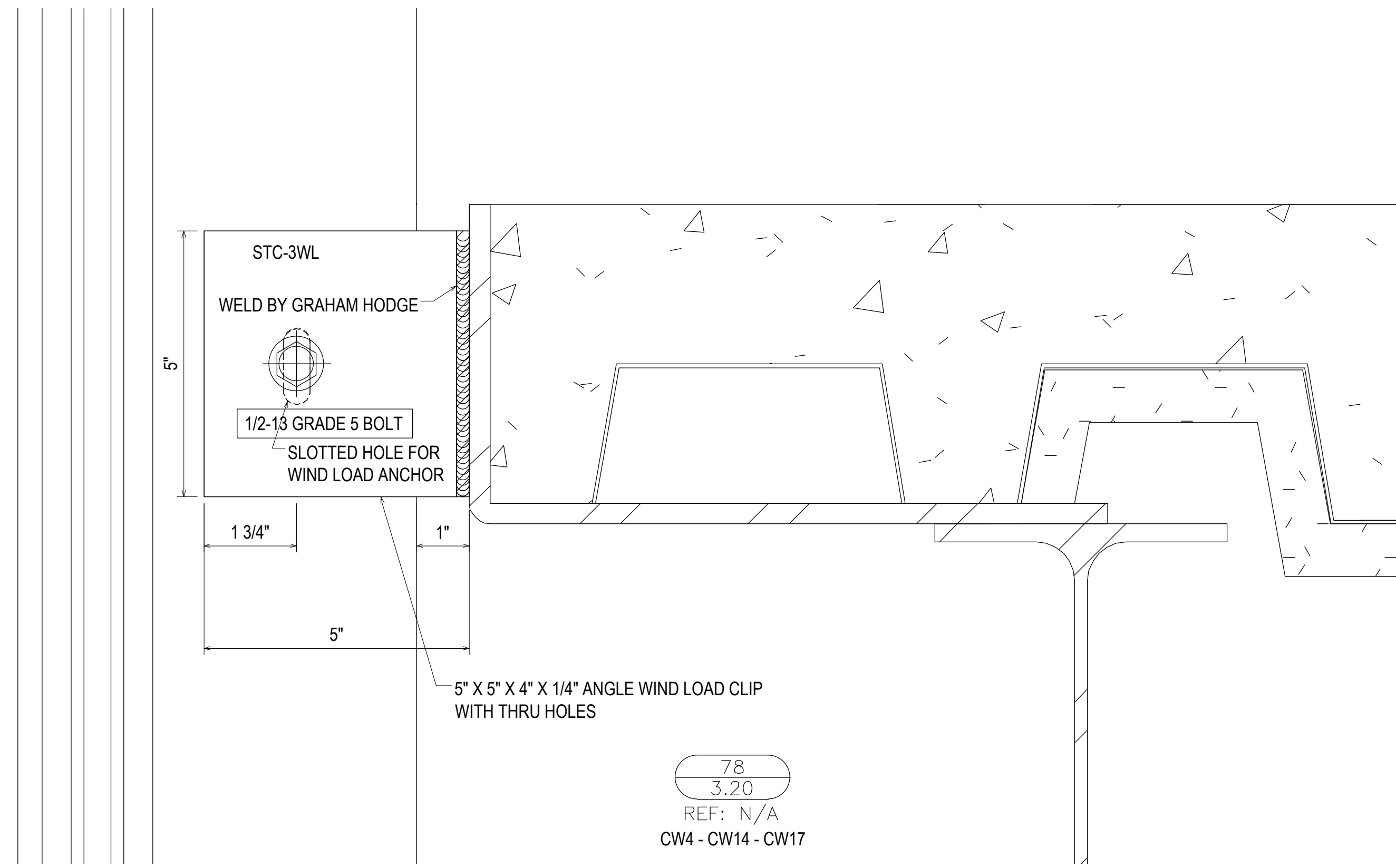

REV.	DESCRIPTION	DATE
2	2ND REVISION (ENGINEERING)	03/22/21
3	3RD REVISION (BLDG ELEV)	03/25/21
4	4TH REVISION (SUNSHADES)	04/27/21
NO	DESCRIPTION	

SOUTHERN FIRST BANK
GREENVILLE HEADQUARTERS
GREENVILLE, SC

GRAHAM-HODGE
ASSOCIATES INC.

JOB # 20-011

DRAWN BY:	DATE:
RA	11.23.20
CHECKED BY:	DATE:
EW	11.23.20

3.20

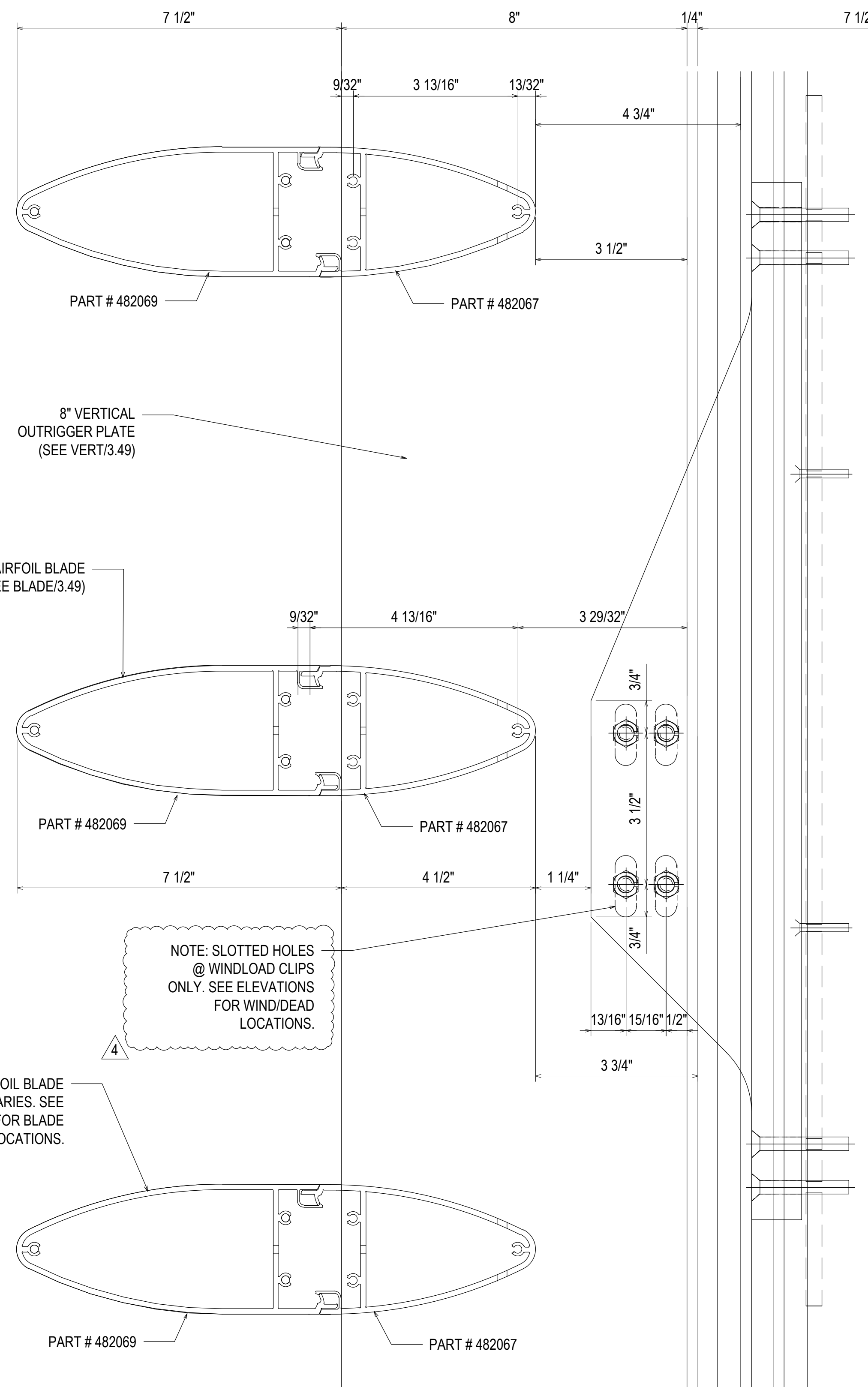

NOTE: INTERNAL STEEL (162362) @ CW4 & CW14. SEE ELEVATION FOR LOCATION & PAGE(S) 3.31 & 3.31A FOR FURTHER CLARITY.

- 494400 ANCHOR STEM
- 128970 3/8-16 X 1-1/2" HHMS
- 028596 3/8 NARROW WASHER
- 028779 3/8 LOCK WASHER
- 028780 3/8-16 NUT
- 128310 #10-24 X 1-1/4" FHMS
- 494401 STEEL BACK-UP PLATE
- 128987 5/16-18 X 2-1/4" FHMS

80
3.21
REF: N/A
CW4 - CW5 - CW14 - CW17

NOTE: HORIZONTAL MULLIONS NOT SHOWN FOR CLARITY ON OUTRIGGER CONFIGURATION. SEE ELEVATIONS FOR FURTHER CLARIFICATION ON OUTRIGGER POSITION IN RELATION TO MULLION LAY OUT.

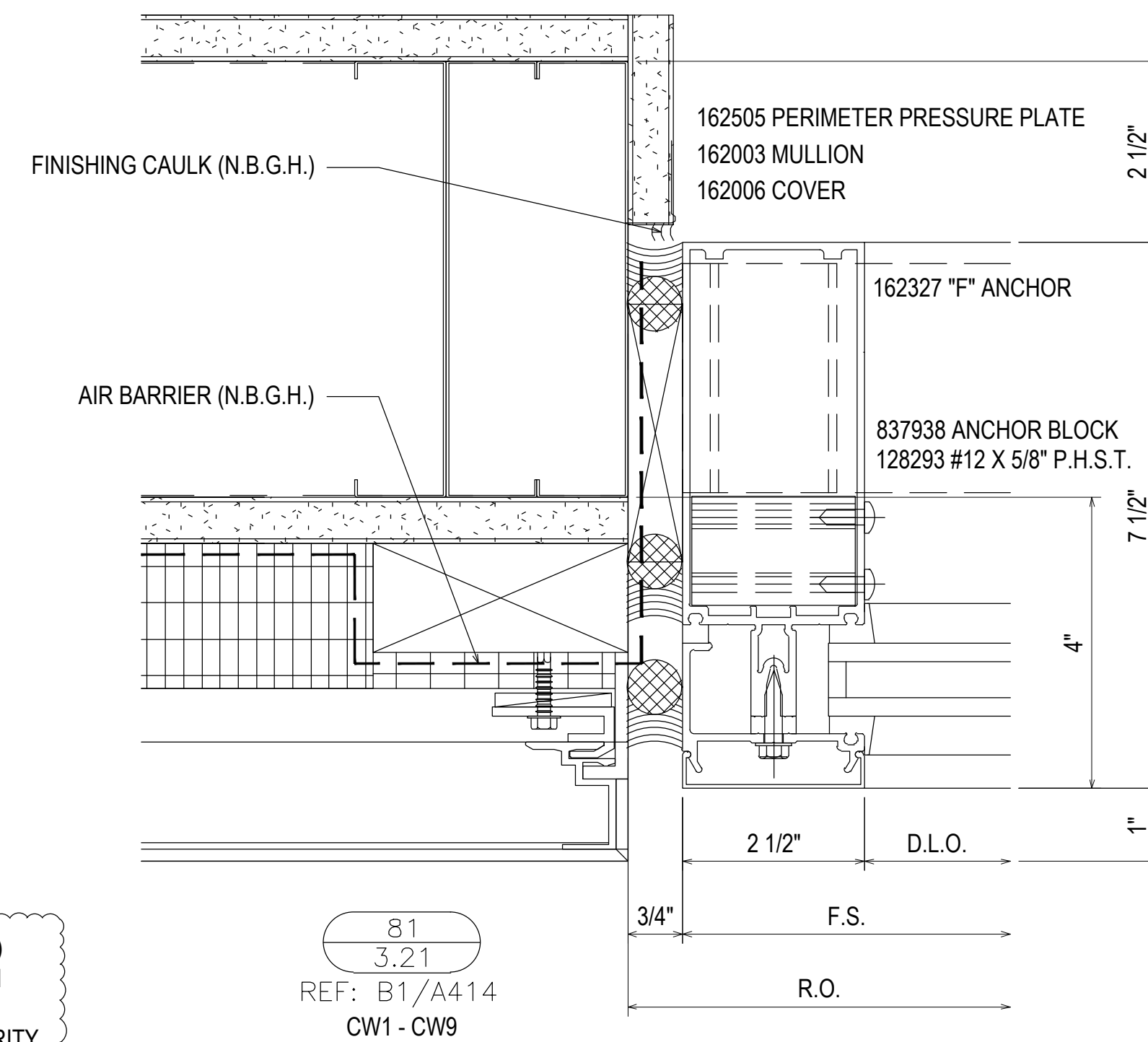

81
3.21
REF: B1/A414
CW1 - CW9

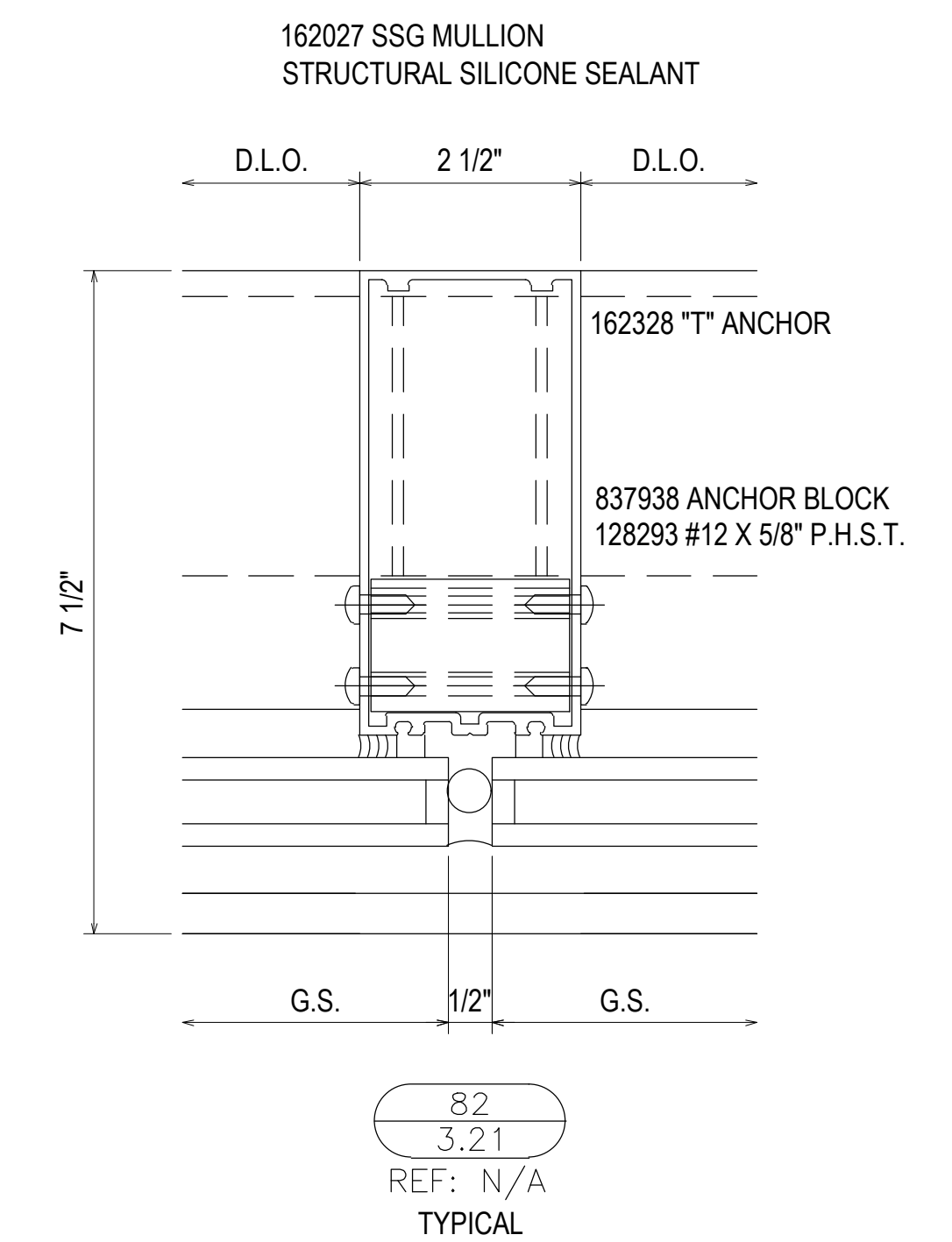

82
3.21
REF: N/A
TYPICAL

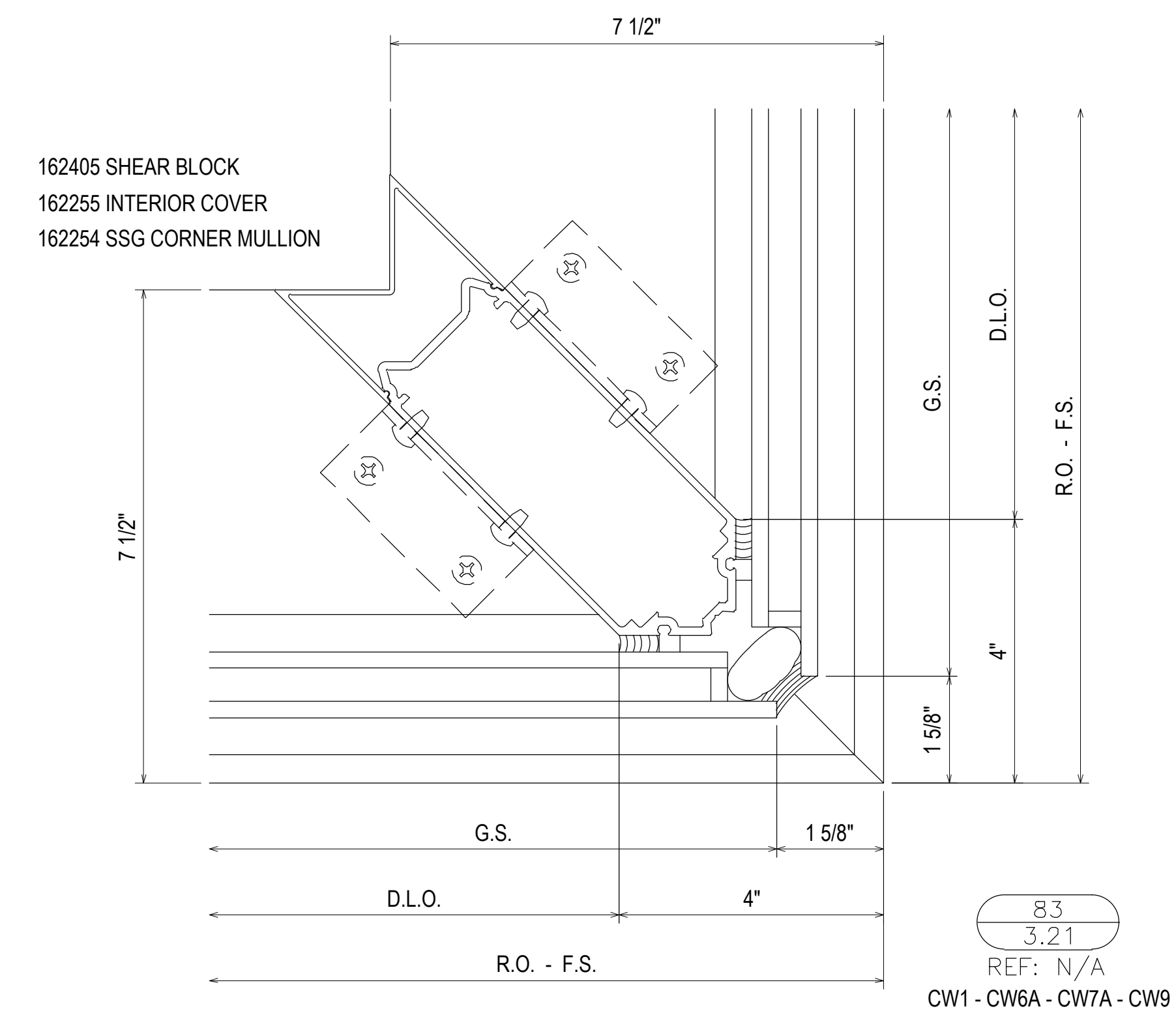

83
3.21
REF: N/A
CW1 - CW6A - CW7A - CW9

SOUTHERN FIRST BANK
GREENVILLE HEADQUARTERS
GREENVILLE, SC



JOB # 20-011

DRAWN BY:	DATE:
RA	11.23.20
CHECKED BY:	DATE:
EW	11.23.20

3.21

DATE	03.22.21
DESCRIPTION	2ND REVISION (ENGINEERING)
REV.	3
DESCRIPTION	3RD REVISION (BLDG ELEV)
REV.	4
DESCRIPTION	4TH REVISION (SUNSHADES)
REV.	NO
DESCRIPTION	DRAWING SUBMISSION

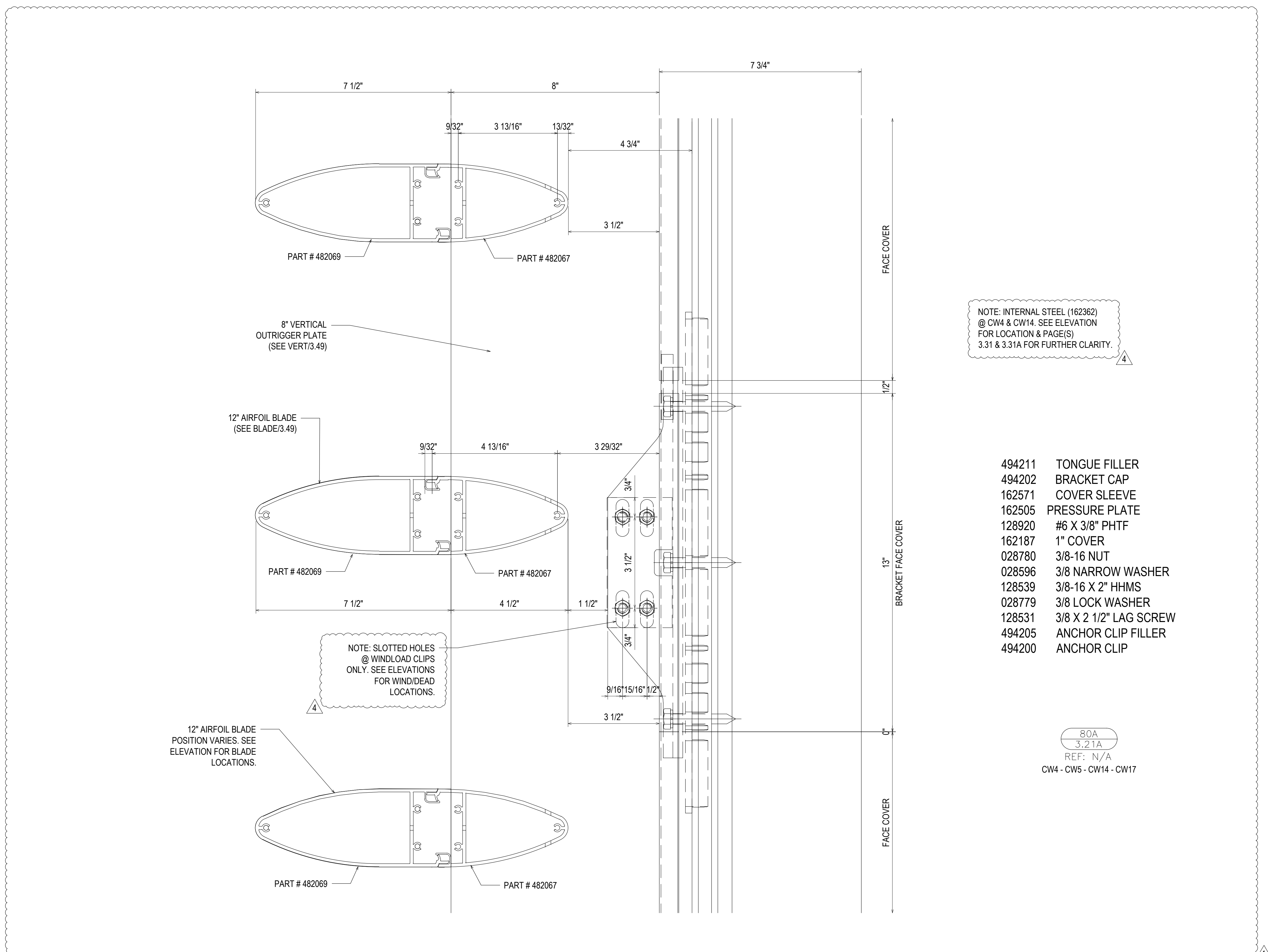

NOTE: INTERNAL STEEL (162362)
@ CW4 & CW14. SEE ELEVATION
FOR LOCATION & PAGE(S)
3.31 & 3.31A FOR FURTHER CLARITY.

- 494211 TONGUE FILLER
- 494202 BRACKET CAP
- 162571 COVER SLEEVE
- 162505 PRESSURE PLATE
- 128920 #6 X 3/8" PHTF
- 162187 1" COVER
- 028780 3/8-16 NUT
- 028596 3/8 NARROW WASHER
- 128539 3/8-16 X 2" HHMS
- 028779 3/8 LOCK WASHER
- 128531 3/8 X 2 1/2" LAG SCREW
- 494205 ANCHOR CLIP FILLER
- 494200 ANCHOR CLIP

80A
3.21A
REF: N/A
CW4 - CW5 - CW14 - CW17

REV.	DESCRIPTION	DATE
2	2ND REVISION (ENGINEERING)	03.22.21
3	3RD REVISION (BLDG ELEV)	03.25.21
4	4TH REVISION (SUNSHADES)	04.27.21
NO	DESCRIPTION	

SOUTHERN FIRST BANK
GREENVILLE HEADQUARTERS
GREENVILLE, SC

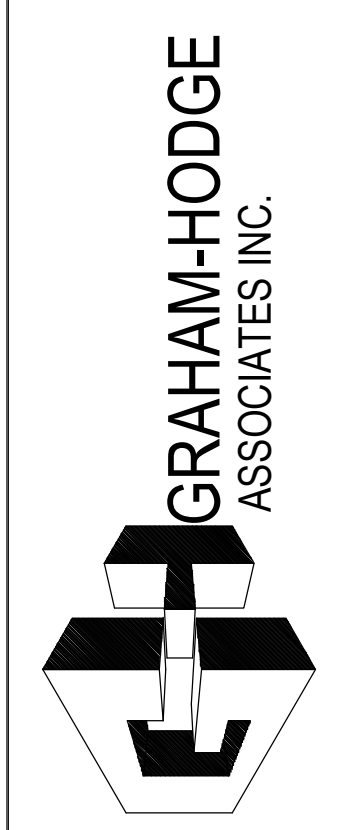

JOB # 20-011

DRAWN BY:	DATE:
RA	11.23.20
CHECKED BY:	DATE:
EW	11.23.20

3.21A

DRAWING SUBMISSION

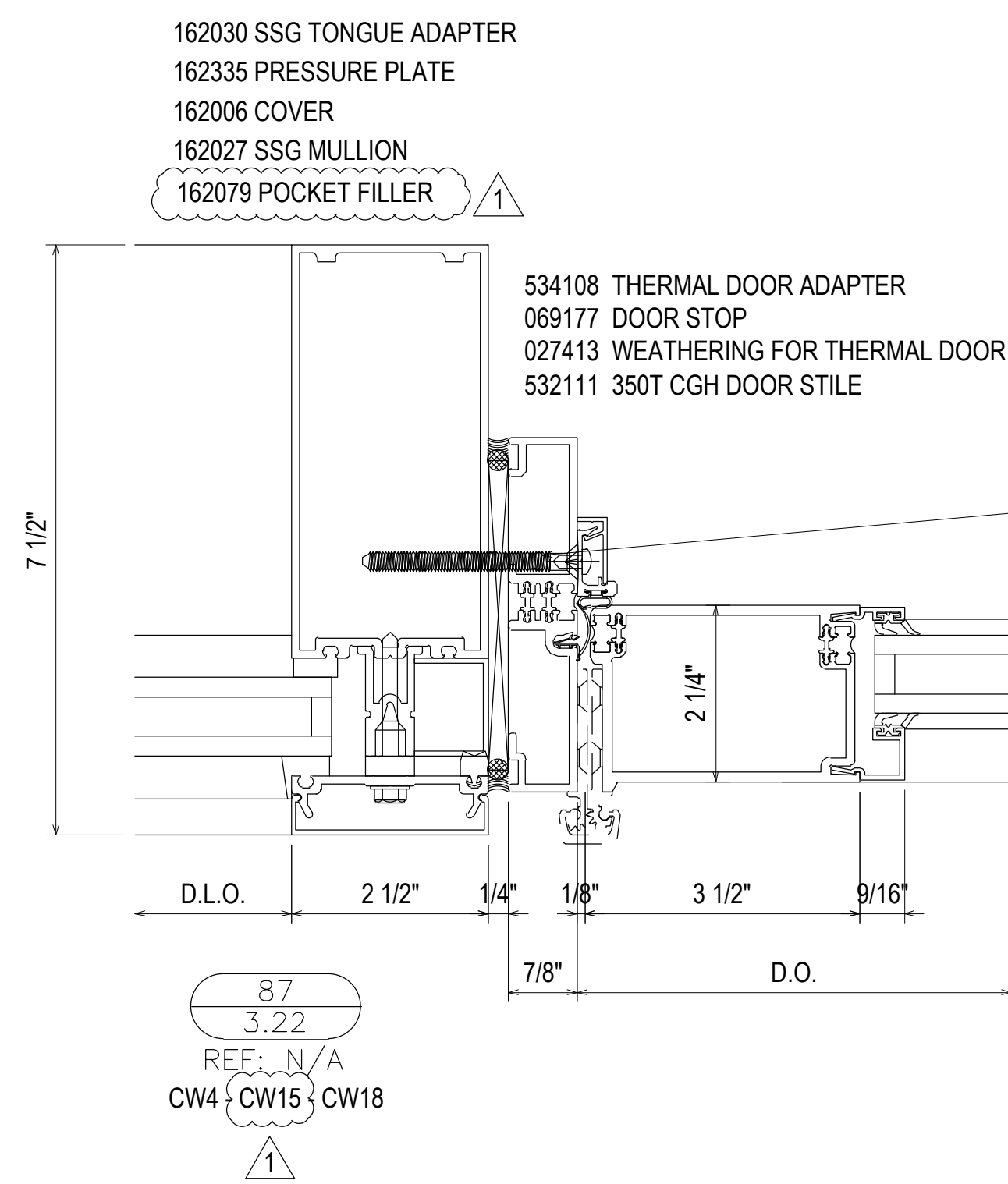
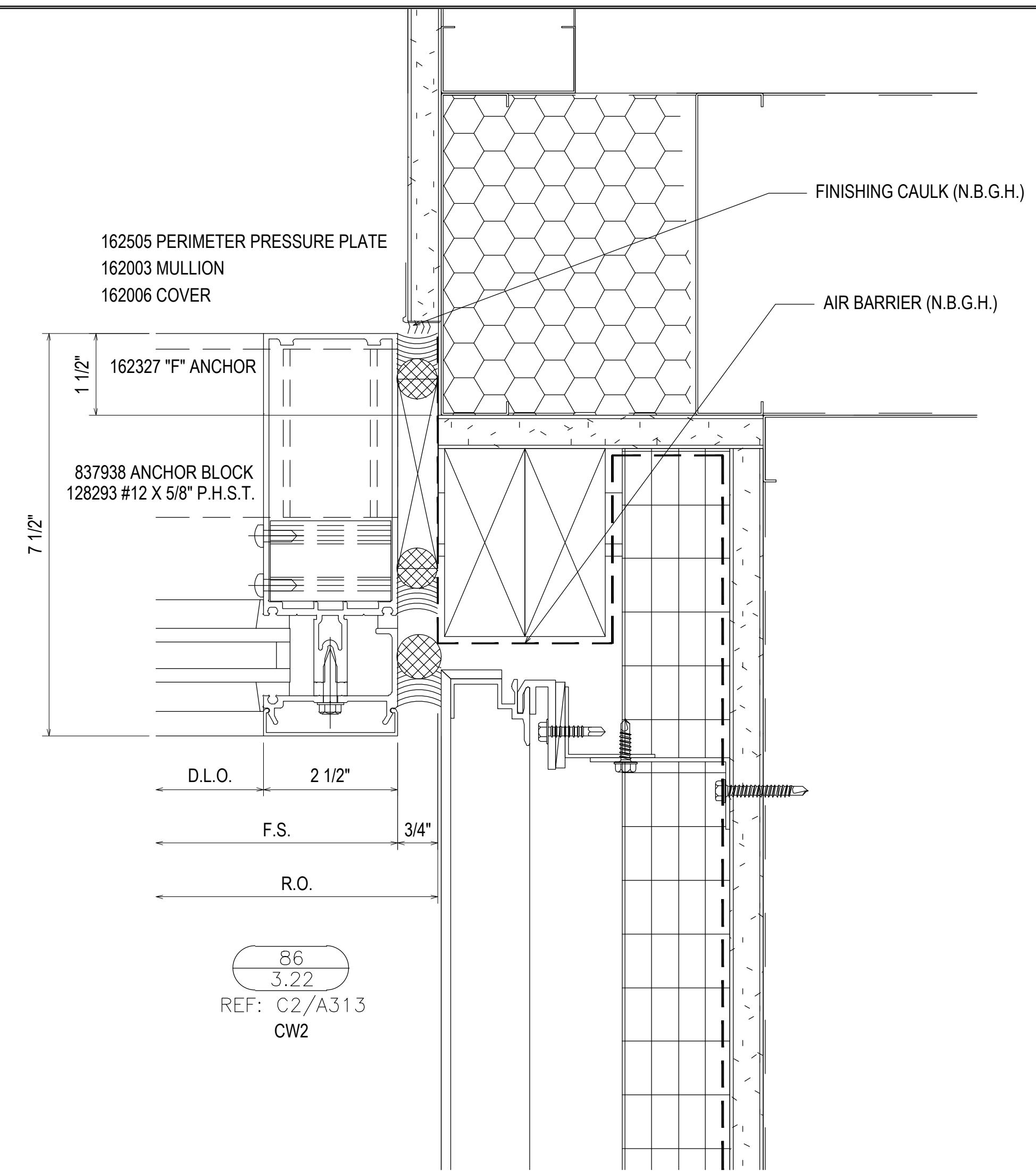
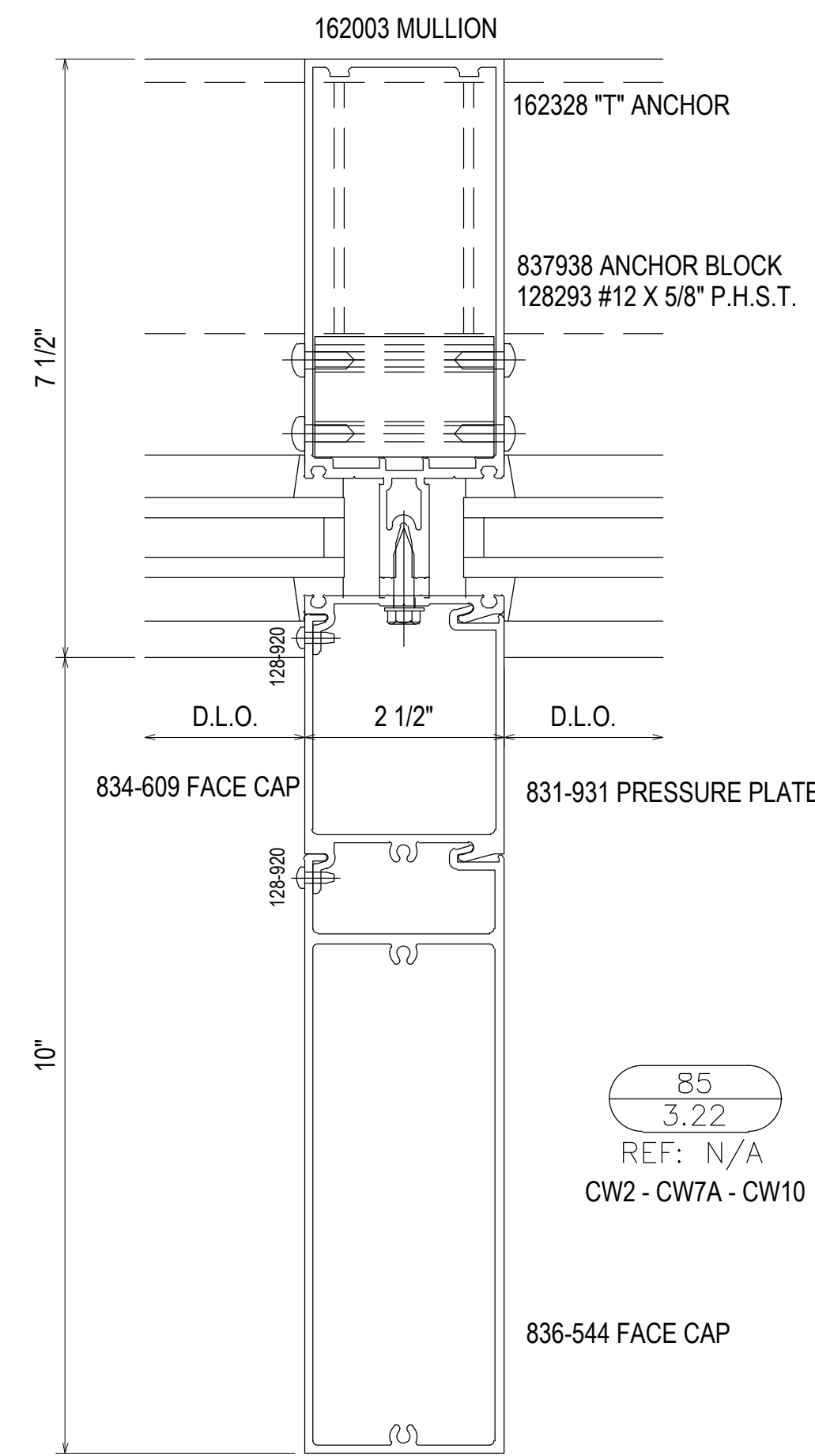
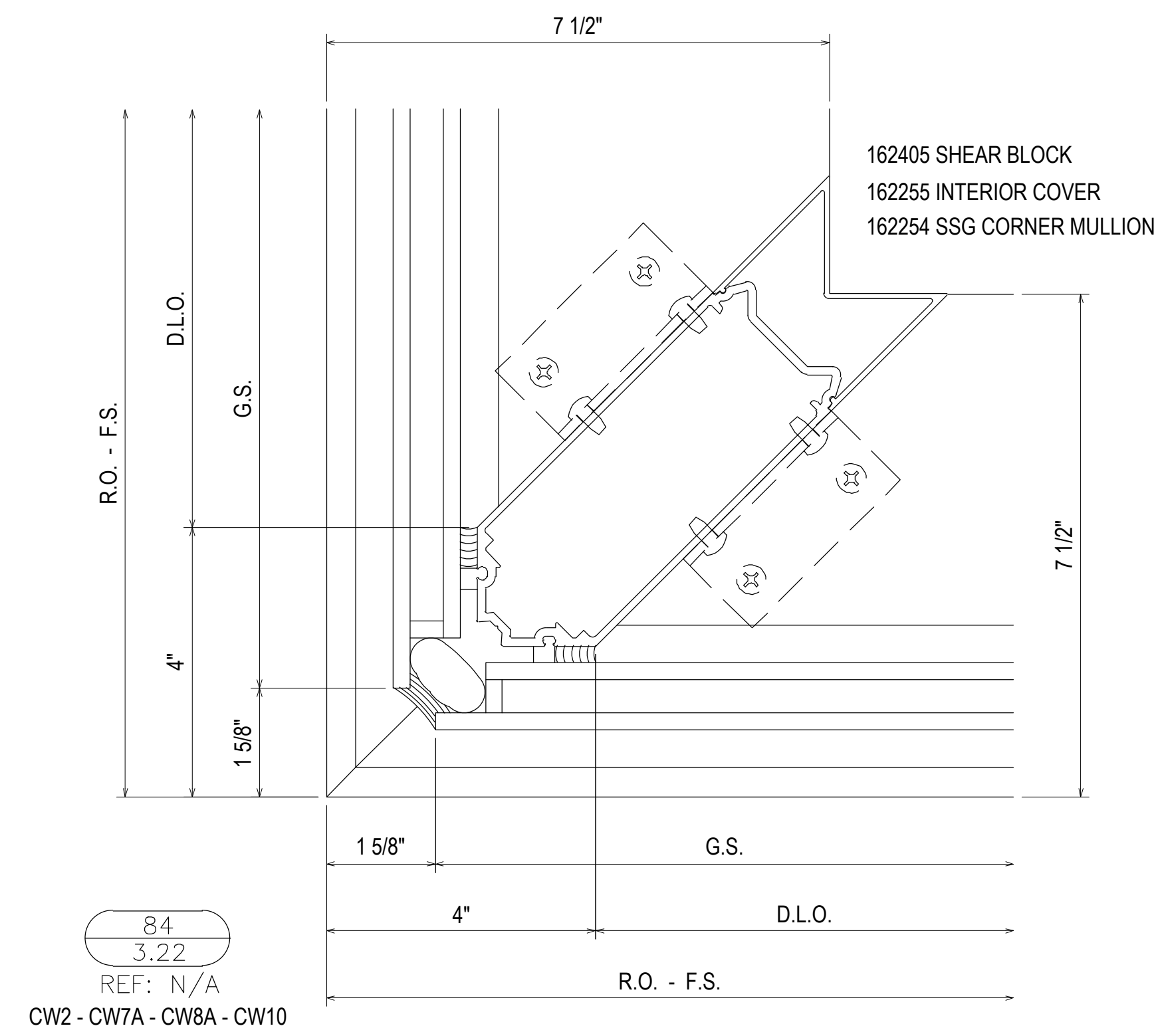

#12-24 GRADE 5 SMS WITH A MINIMUM FULL PENETRATION + 1/2"
MINIMUM 3/8" EDGE DISTANCE
SPACED 3" FROM END AND 24" O.C. THEREAFTER

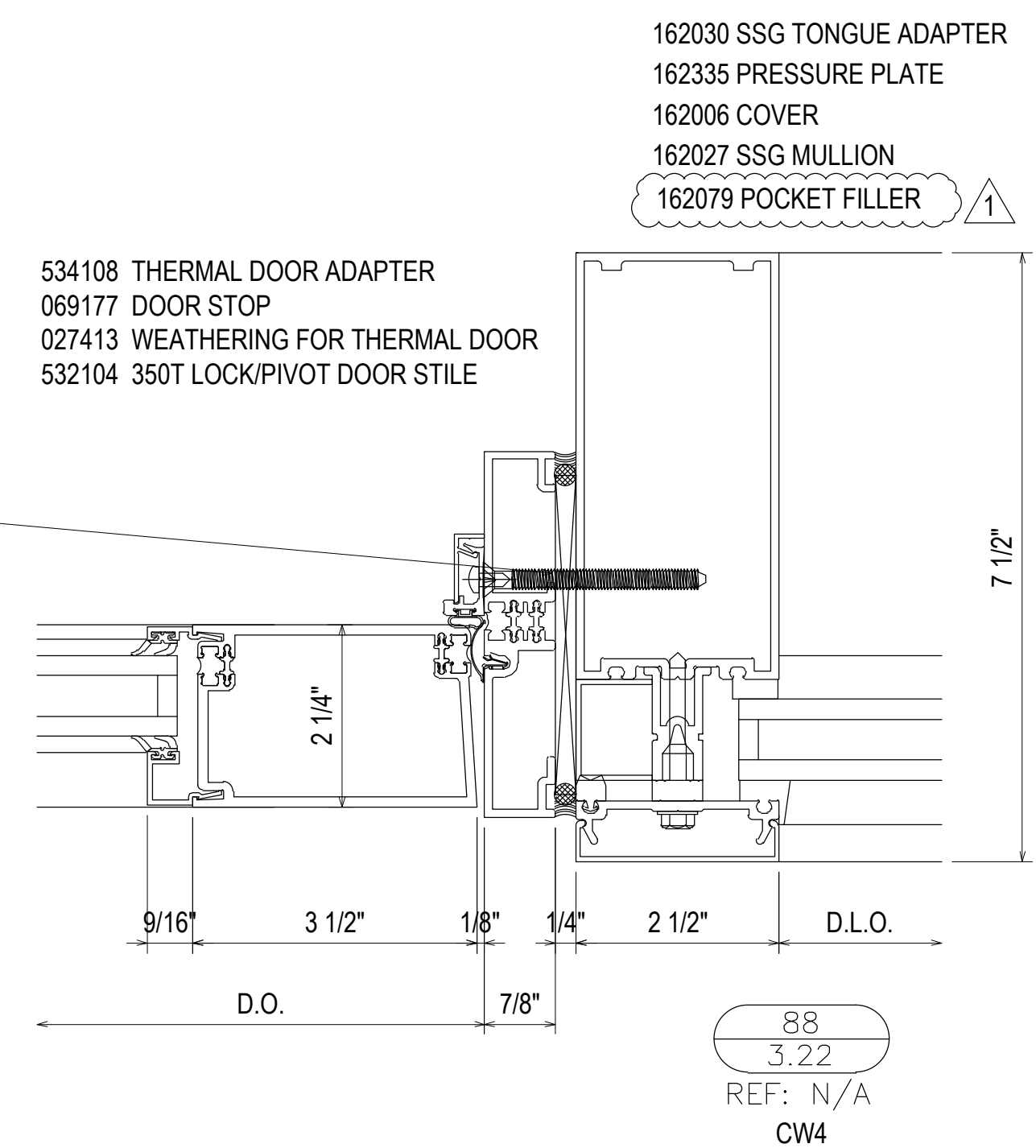

SOUTHERN FIRST BANK
GREENVILLE HEADQUARTERS
GREENVILLE, SC



JOB # 20-011

DRAWN BY:	DATE:
RA	11.23.20
CHECKED BY:	DATE:
EW	11.23.20

3.22

REV.	DESCRIPTION	DATE
2	2ND REVISION (ENGINEERING)	03.22.21
3	3RD REVISION (BLDG ELEV)	03.25.21
4	4TH REVISION (SHADERS)	04.27.21
NO	DESCRIPTION	
	DRAWING SUBMISSION	

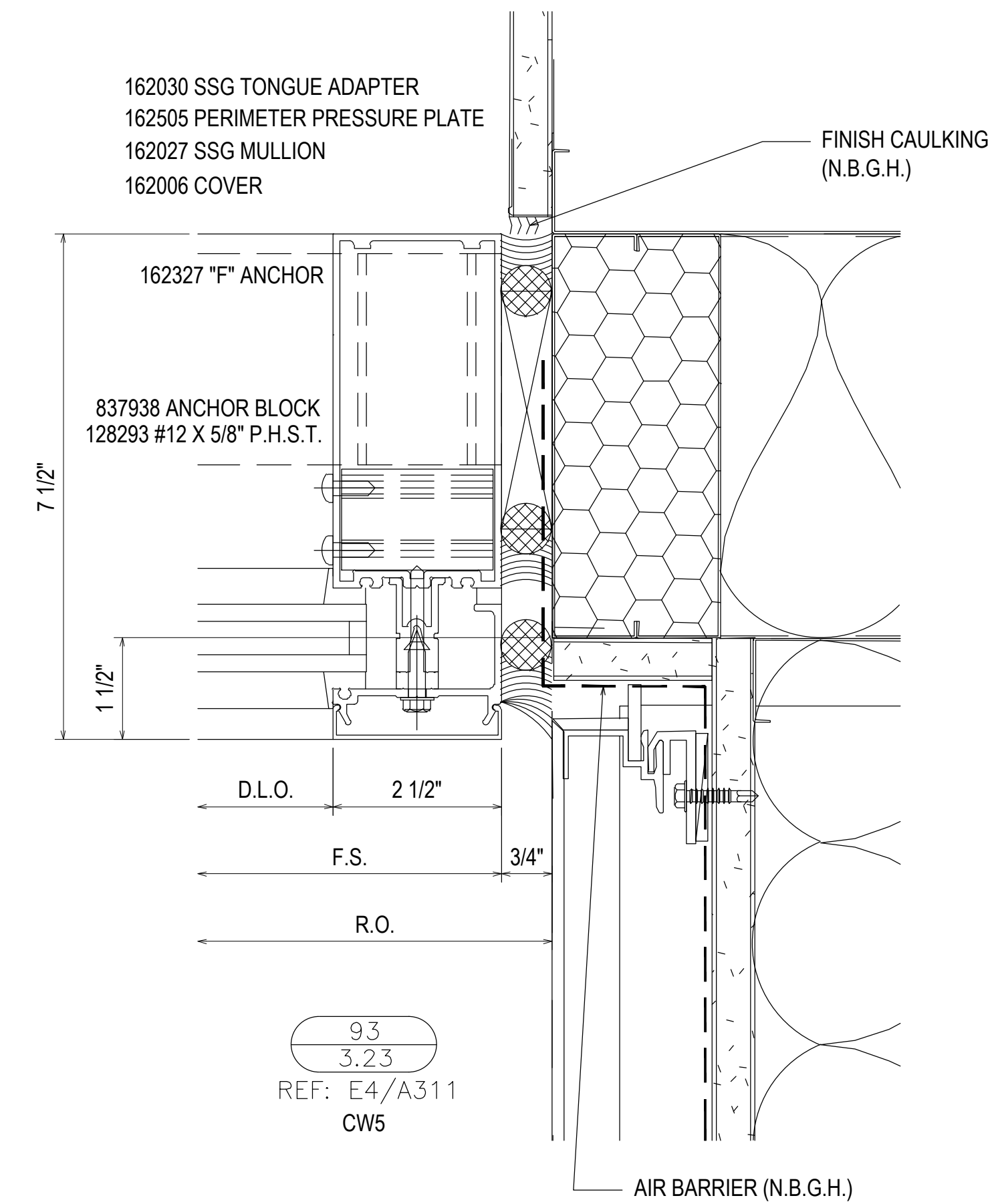
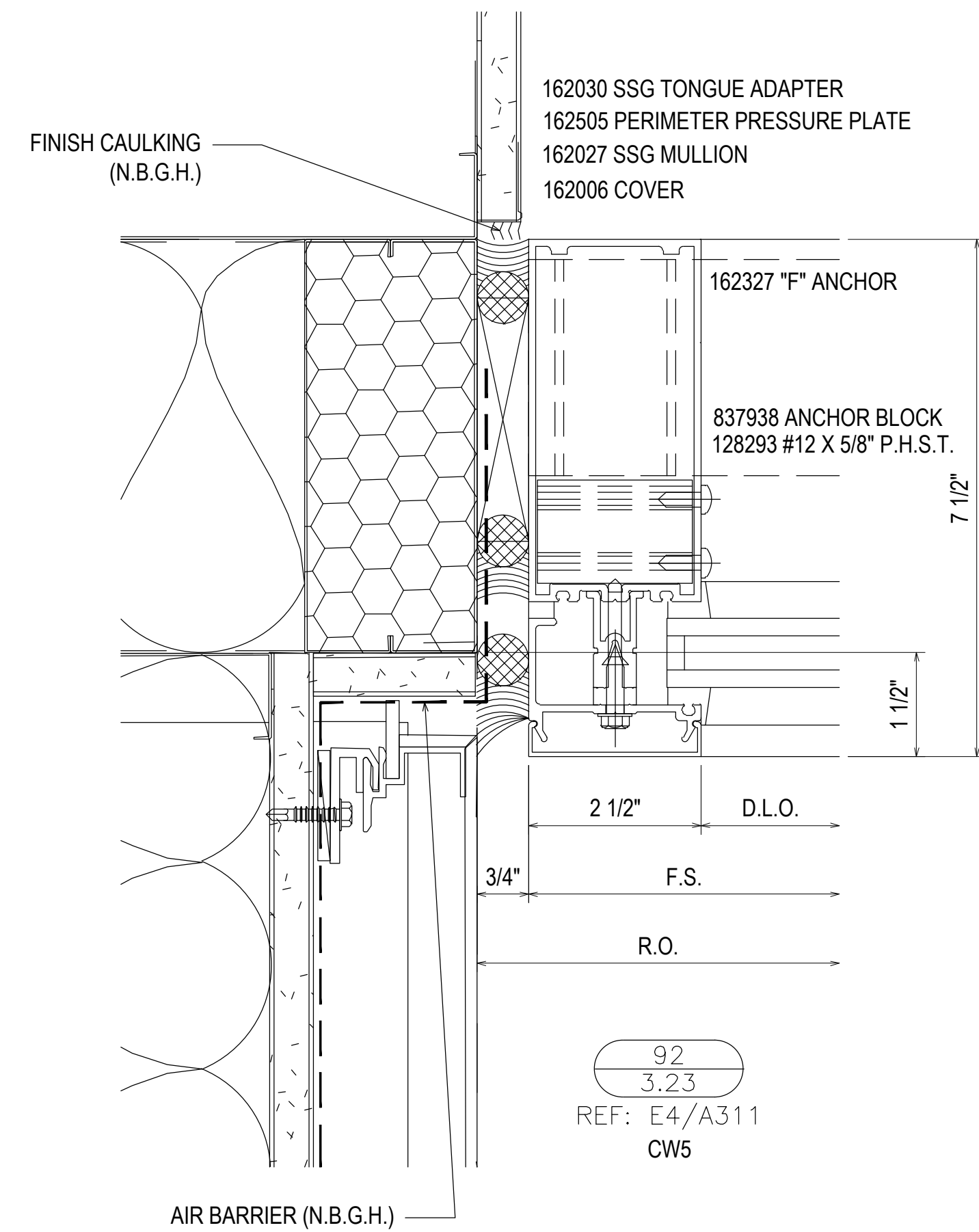
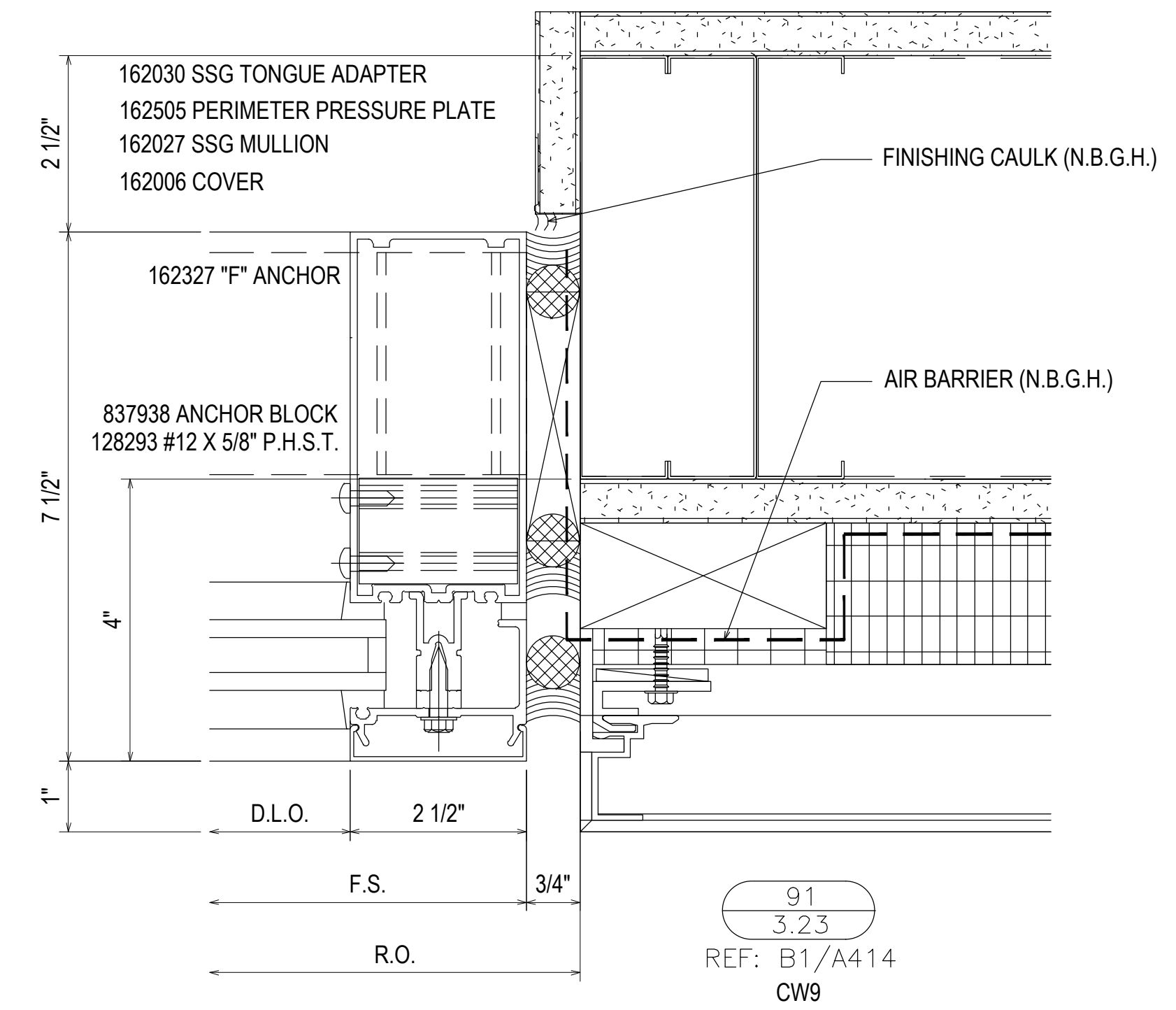
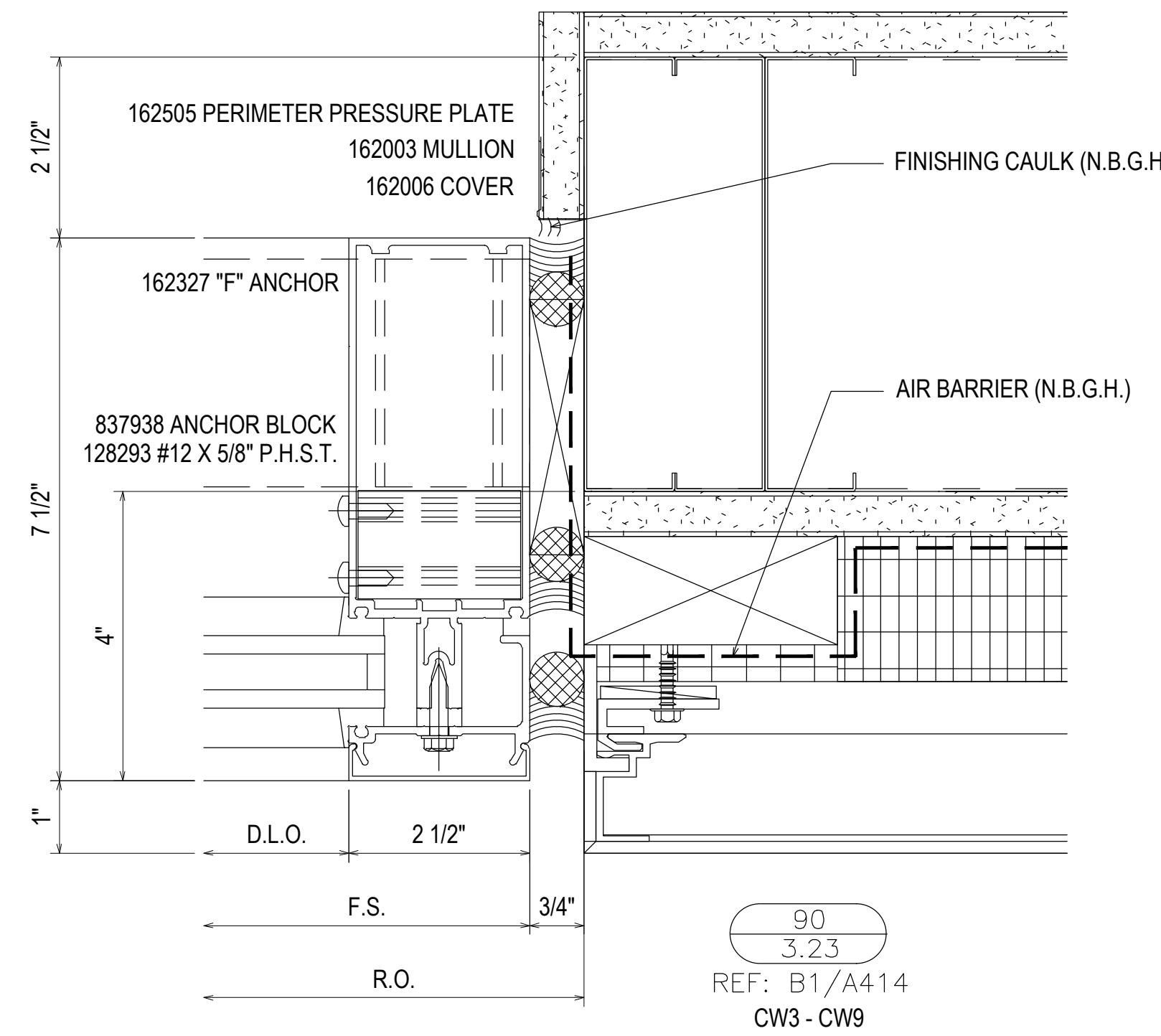
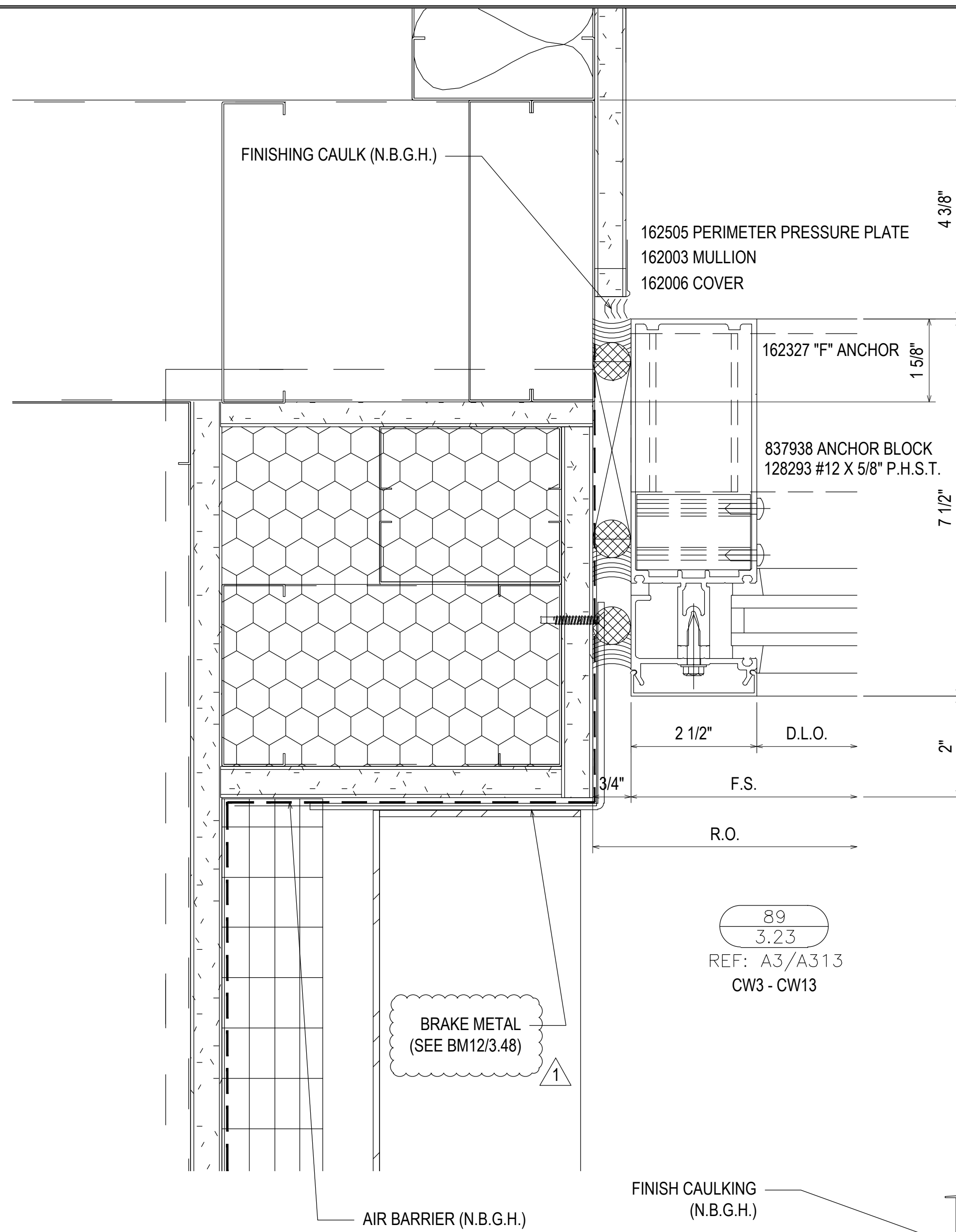

REV.	DESCRIPTION	DATE
2	2ND REVISION (ENGINEERING)	03/22/21
3	3RD REVISION (BLDG ELEV)	03/25/21
4	4TH REVISION (SUNSHADES)	04/27/21
NO	DESCRIPTION	
	DRAWING SUBMISSION	

SOUTHERN FIRST BANK
GREENVILLE HEADQUARTERS
GREENVILLE, SC



JOB # 20-011

DRAWN BY:	DATE:
RA	11.23.20
CHECKED BY:	DATE:
EW	11.23.20

3.23

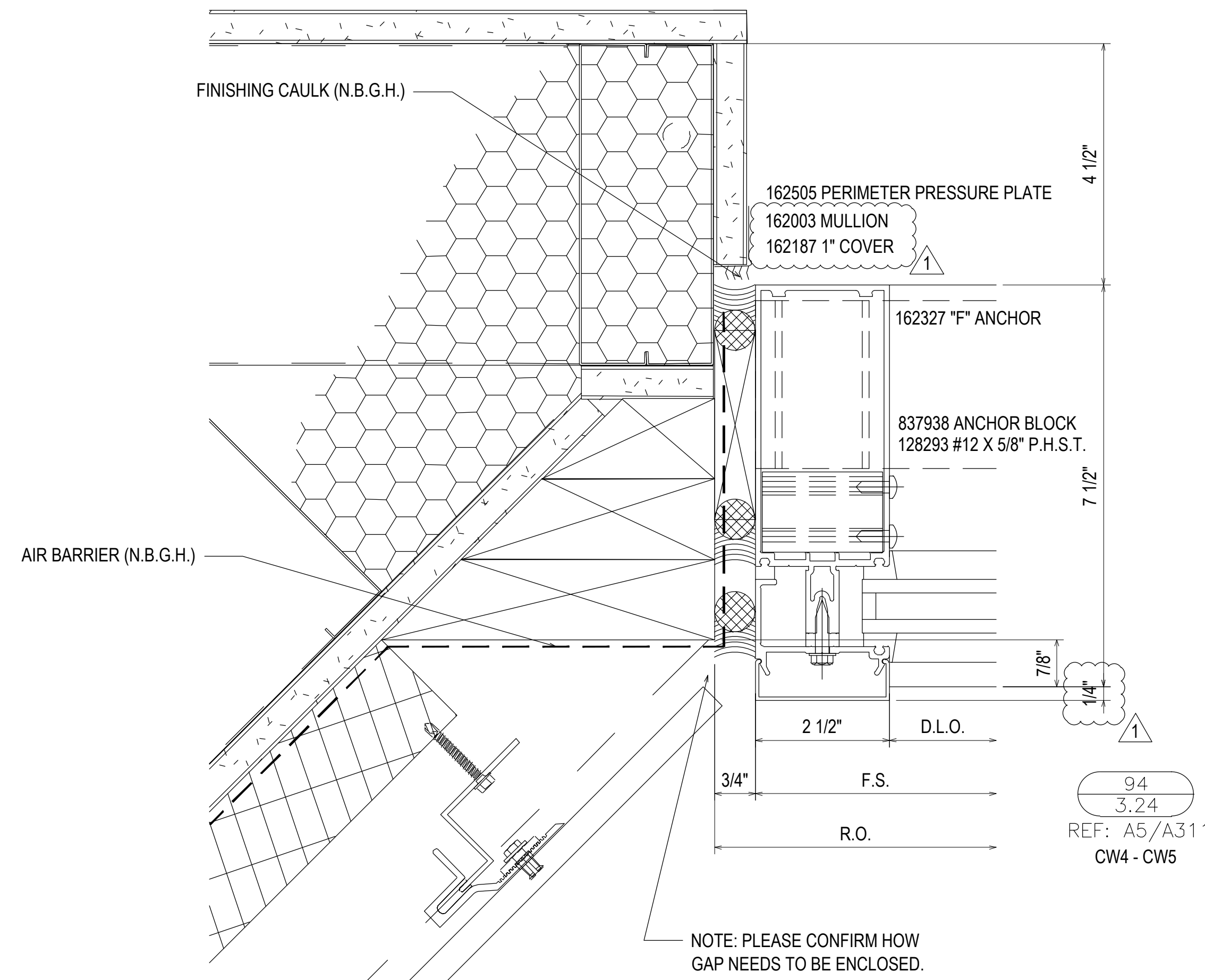

94
3.24
REF: A5/A311
CW4 - CW5

NOTE: PLEASE CONFIRM HOW GAP NEEDS TO BE ENCLOSED.

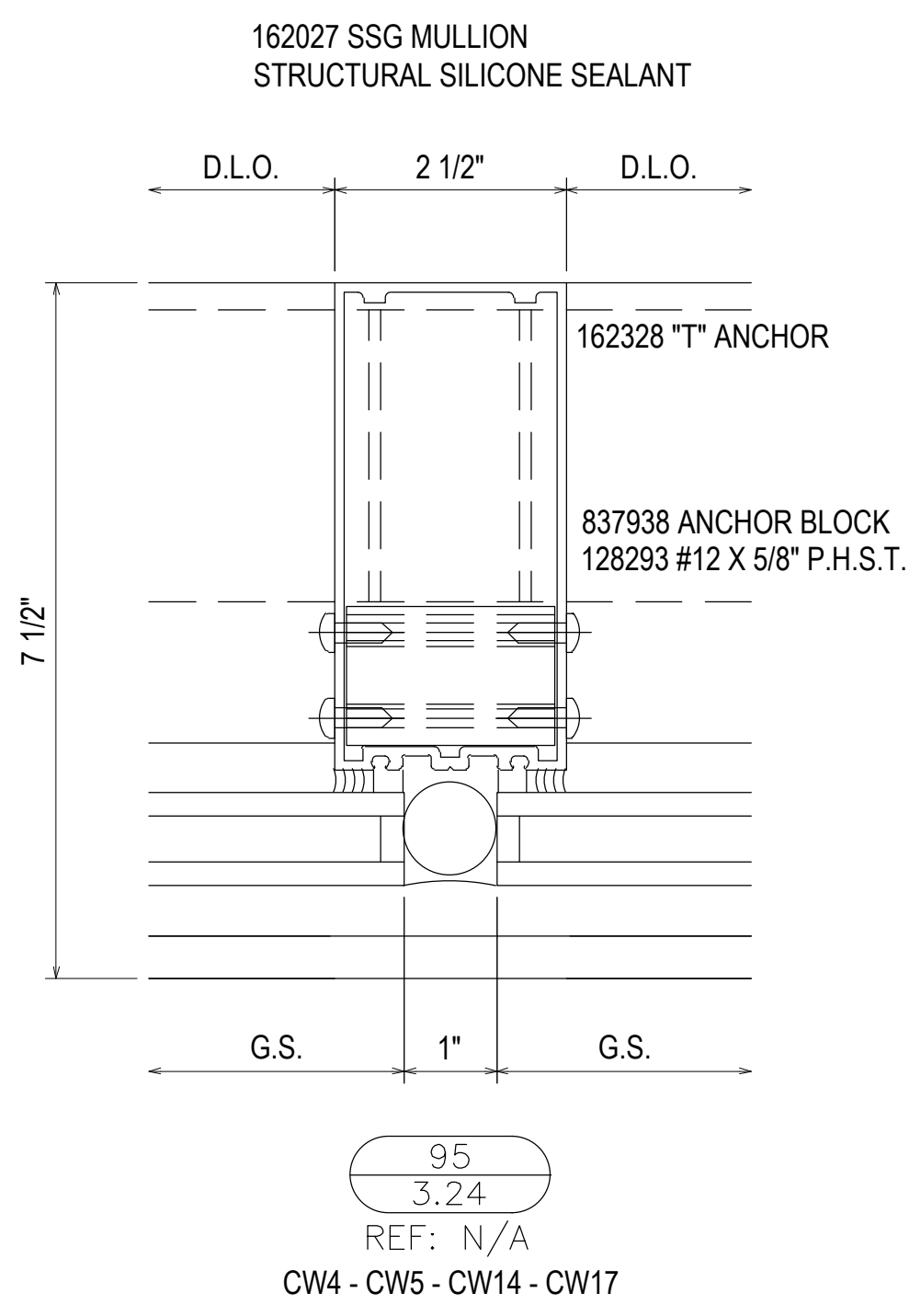

95
3.24
REF: N/A
CW4 - CW5 - CW14 - CW17

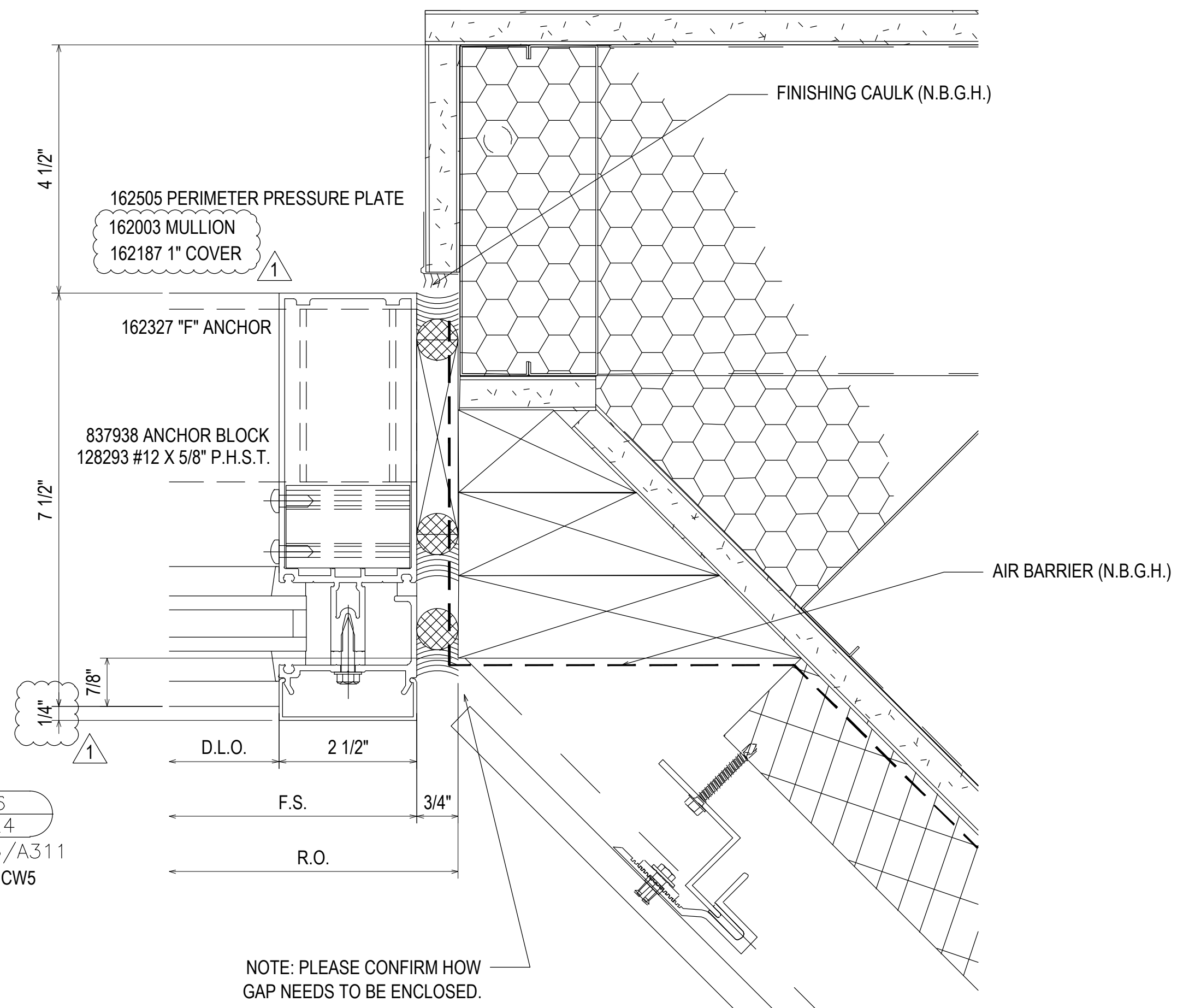

96
3.24
REF: A5/A311
CW4 - CW5

NOTE: PLEASE CONFIRM HOW GAP NEEDS TO BE ENCLOSED.

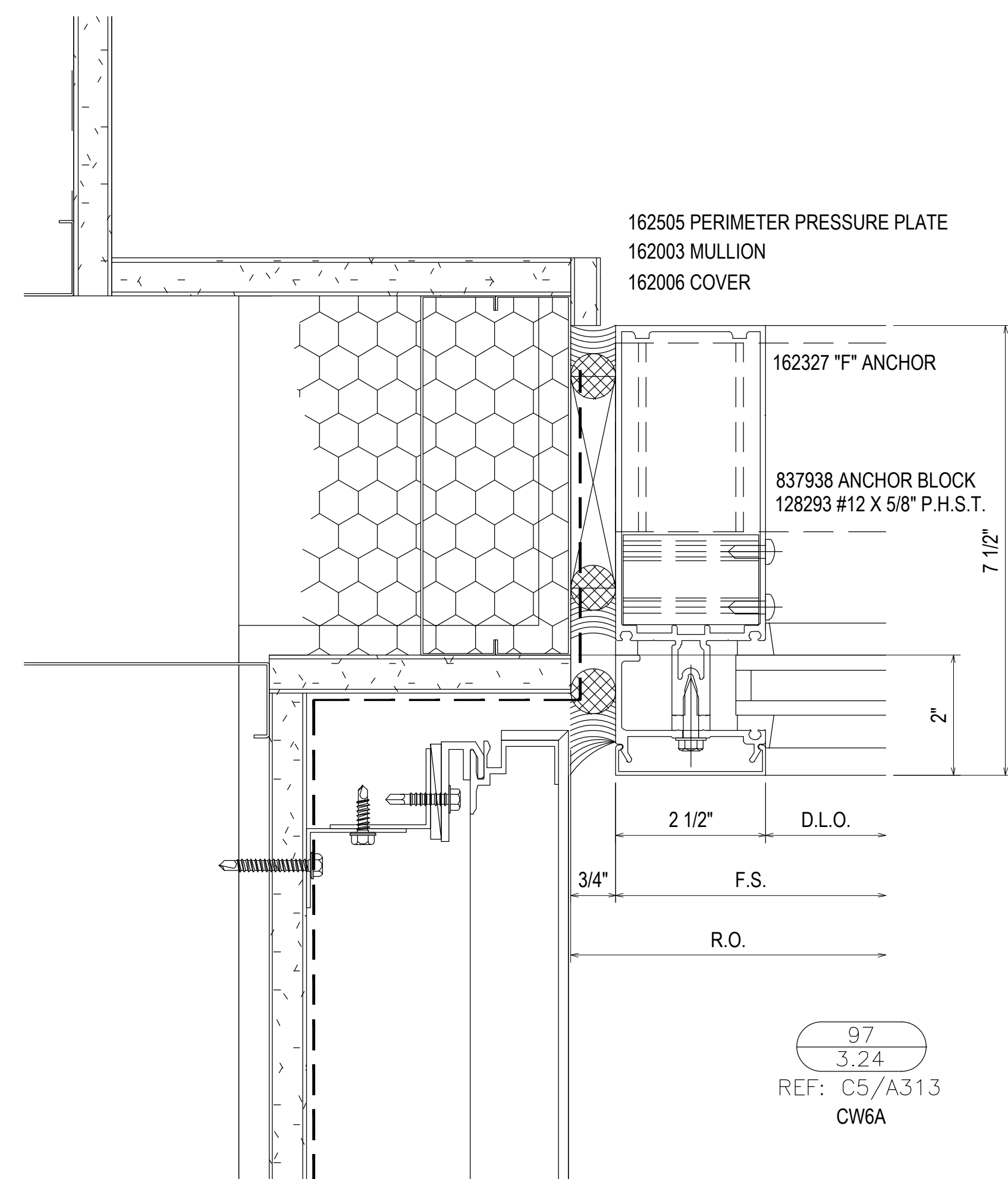

97
3.24
REF: C5/A313
CW6A

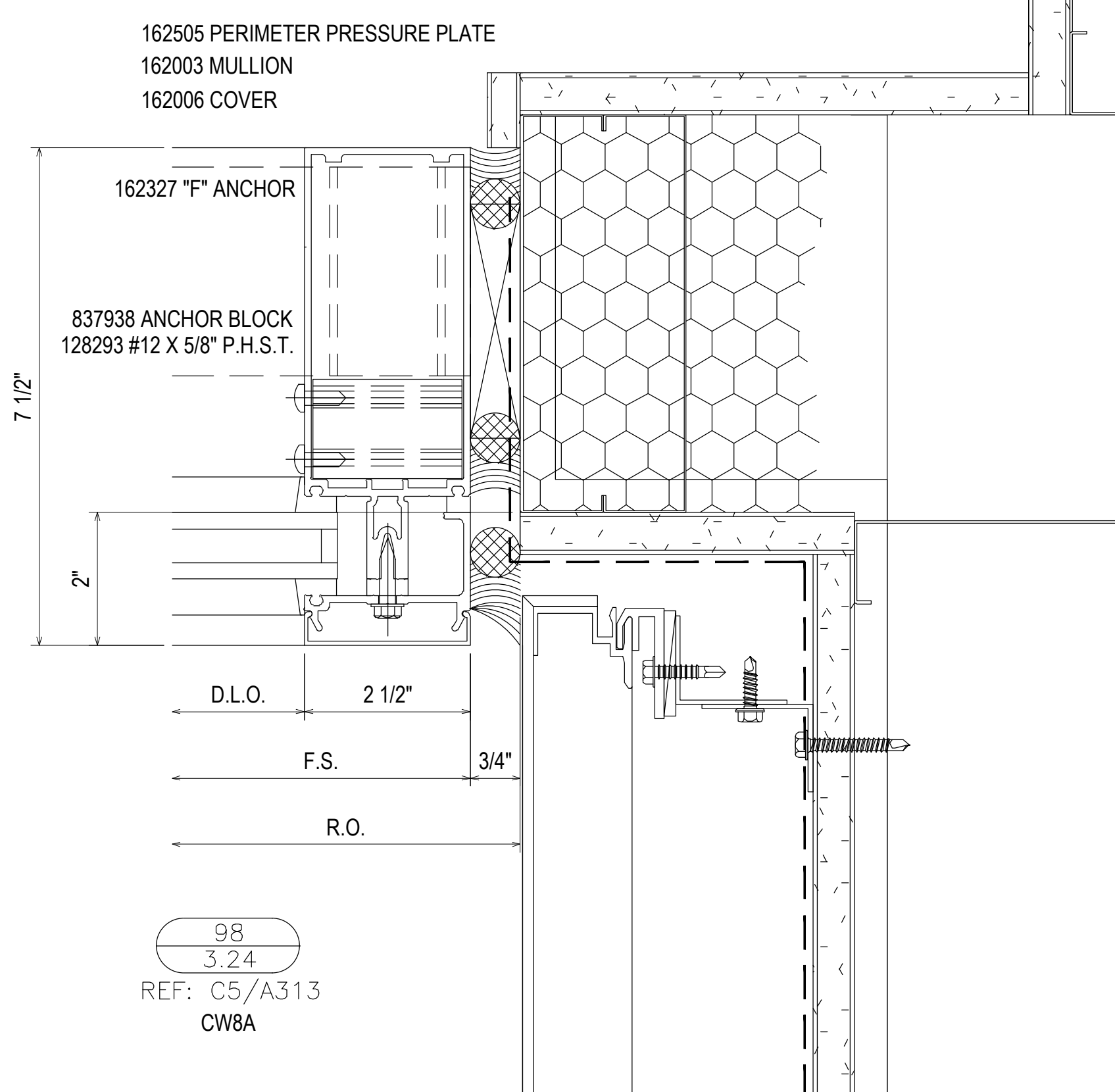

98
3.24
REF: C5/A313
CW8A

REV.	DESCRIPTION	DATE
2	2ND REVISION (ENGINEERING)	03.22.21
3	3RD REVISION (BLDG ELEV)	03.25.21
4	4TH REVISION (SUNSHADES)	04.27.21
NO	DESCRIPTION	
DRAWING SUBMISSION		

SOUTHERN FIRST BANK
GREENVILLE HEADQUARTERS
GREENVILLE, SC

GRAHAM-HODGE
ASSOCIATES INC.



JOB # 20-011

DRAWN BY:	DATE:
RA	11.23.20
CHECKED BY:	DATE:
EW	11.23.20

3.24

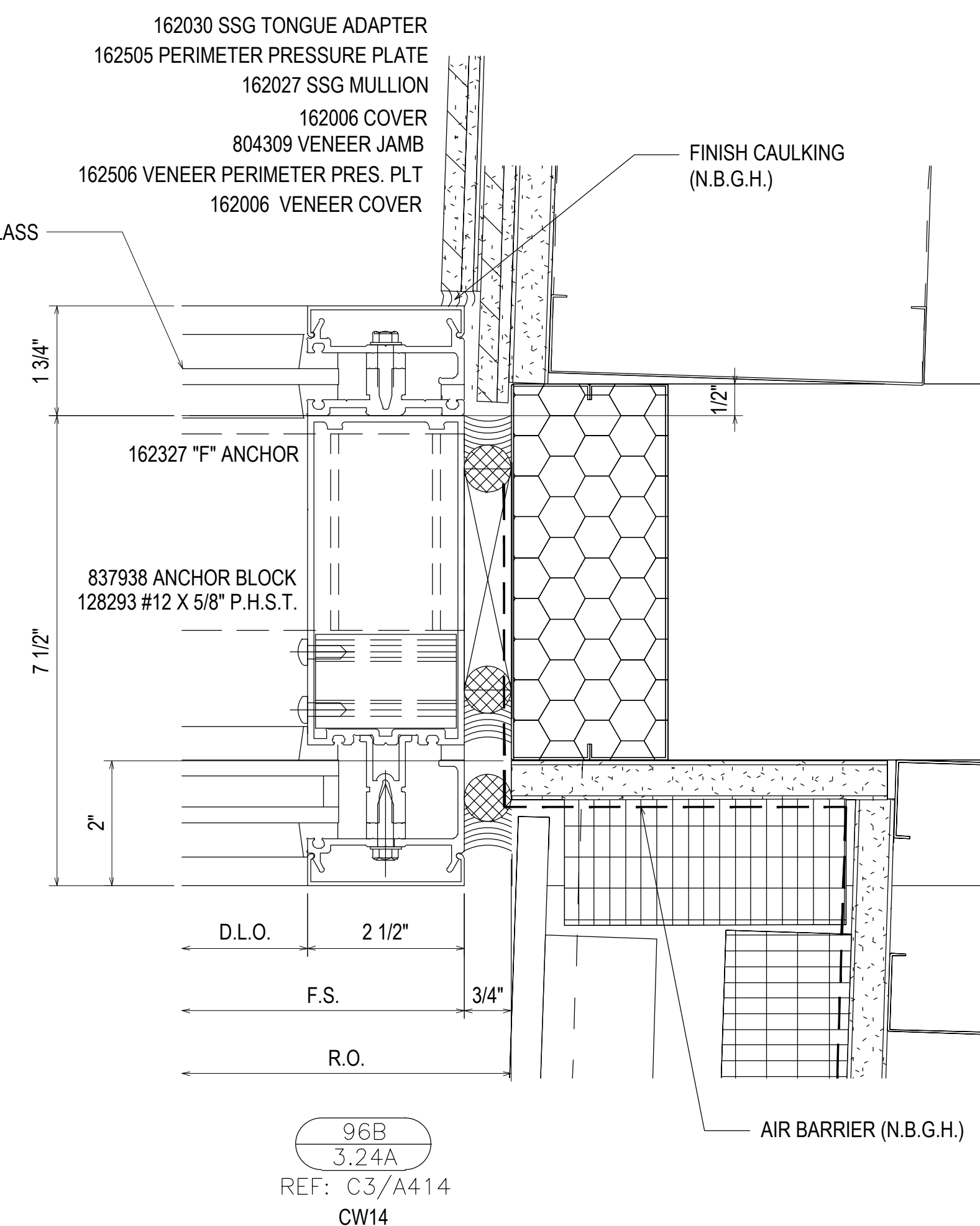
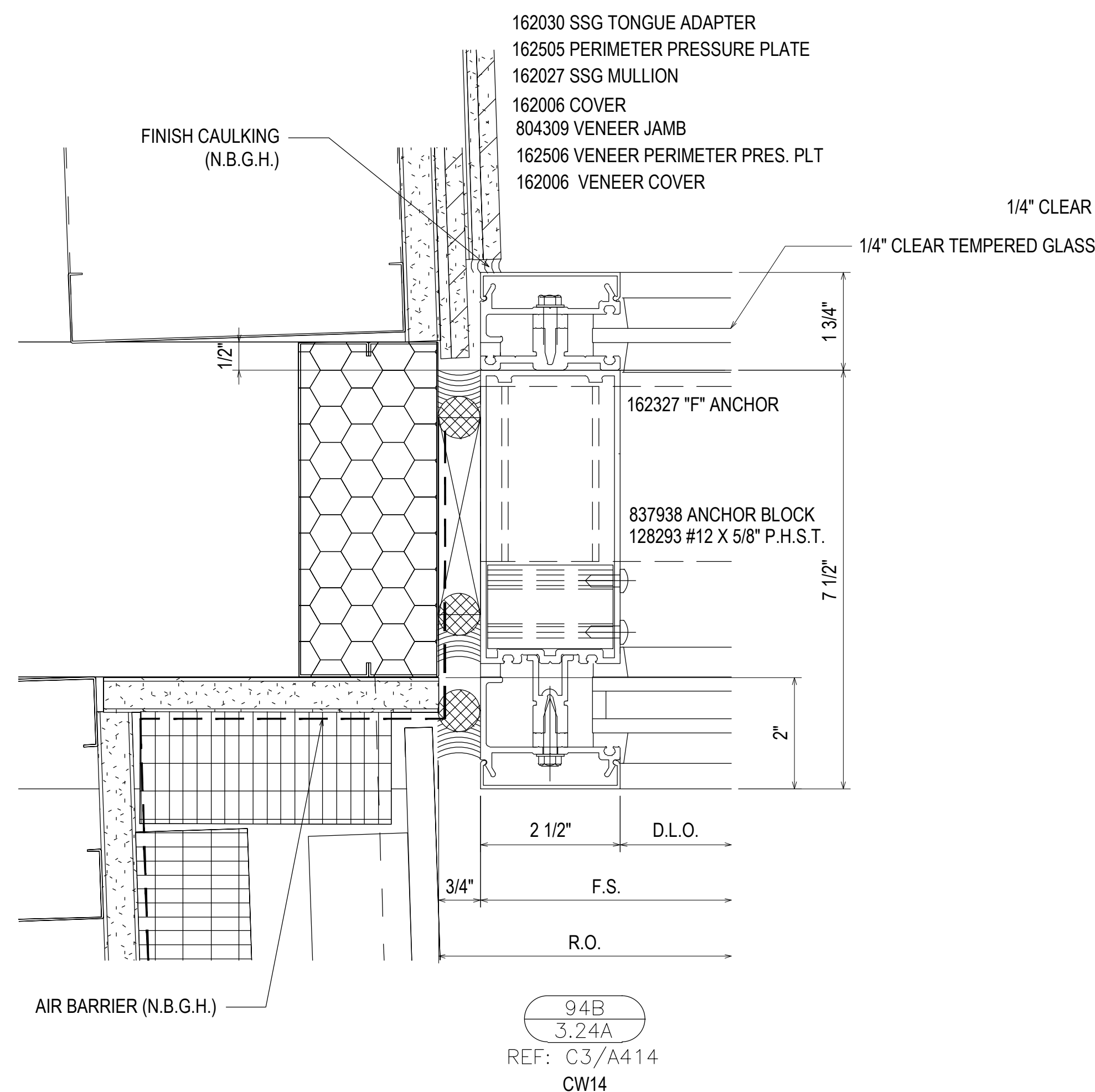
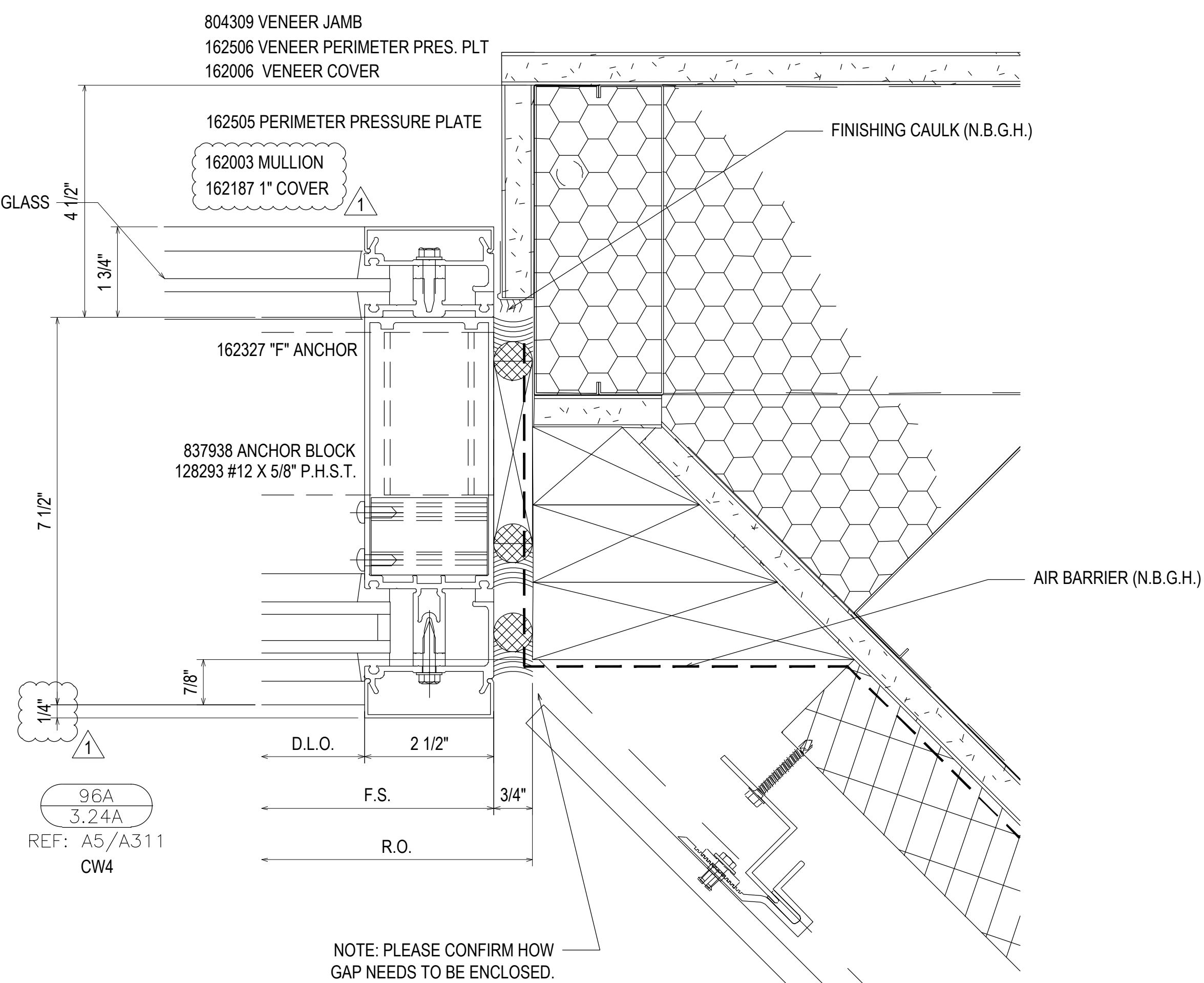
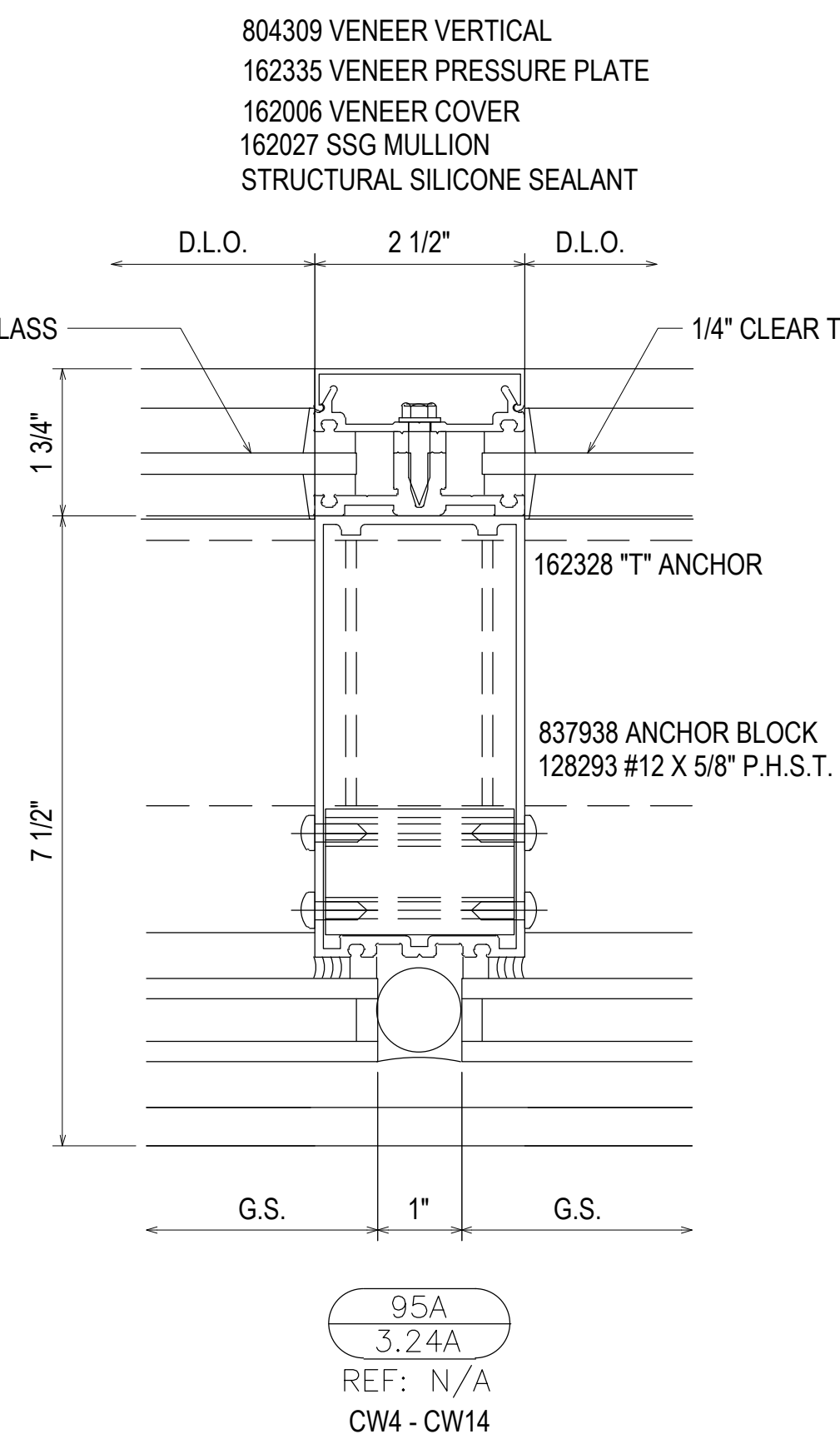
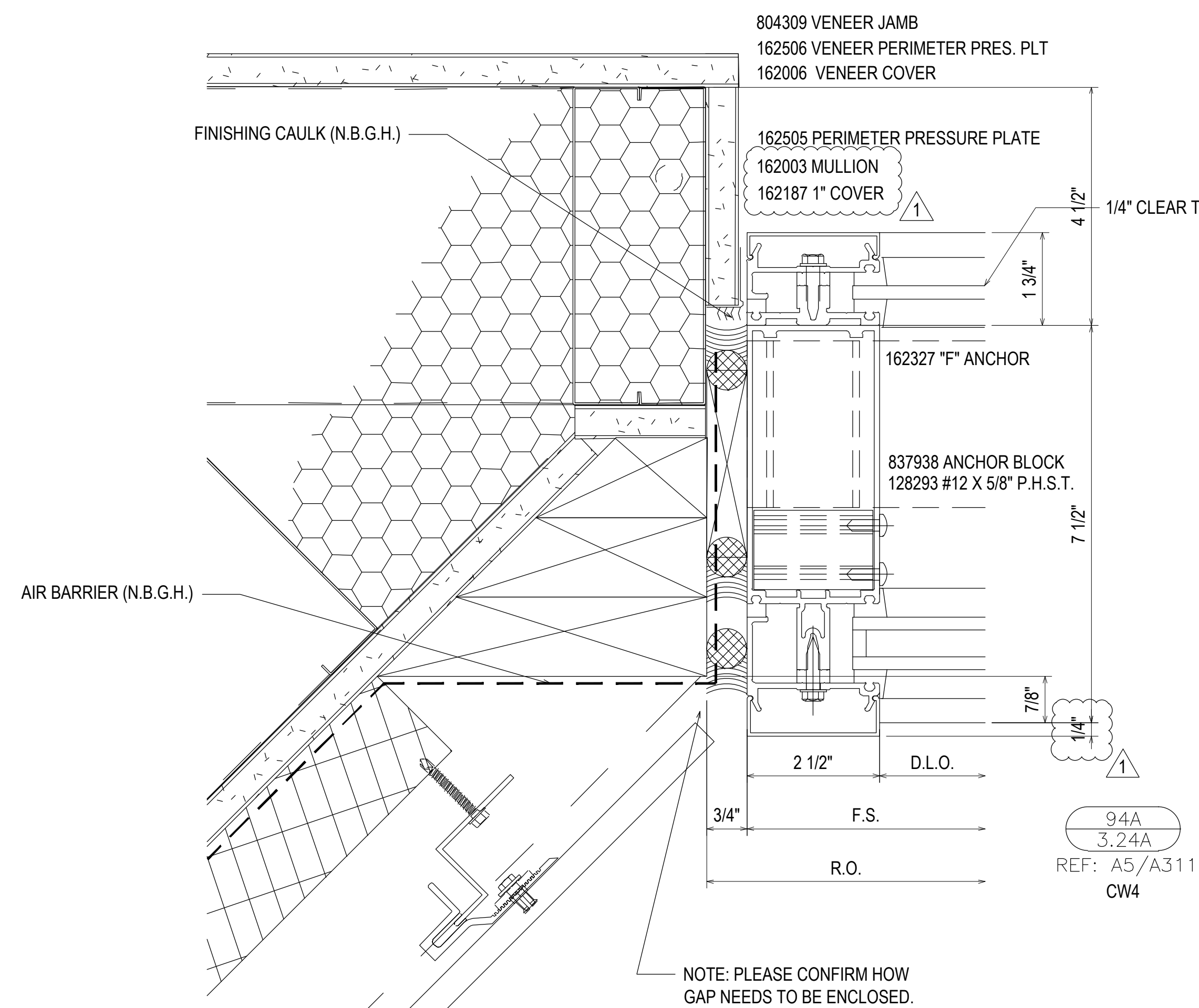

REV.	DESCRIPTION	DATE
2	2ND REVISION (ENGINEERING)	03/22/21
3	3RD REVISION (BLDG ELEV)	03/25/21
4	4TH REVISION (SUNSHADES)	04/27/21
NO	DESCRIPTION	

SOUTHERN FIRST BANK
 GREENVILLE HEADQUARTERS
 GREENVILLE, SC

GRAHAM-HODGE
 ASSOCIATES INC.

JOB # 20-011

DRAWN BY:	DATE:
RA	11.23.20
CHECKED BY:	DATE:
EW	11.23.20

3.24A

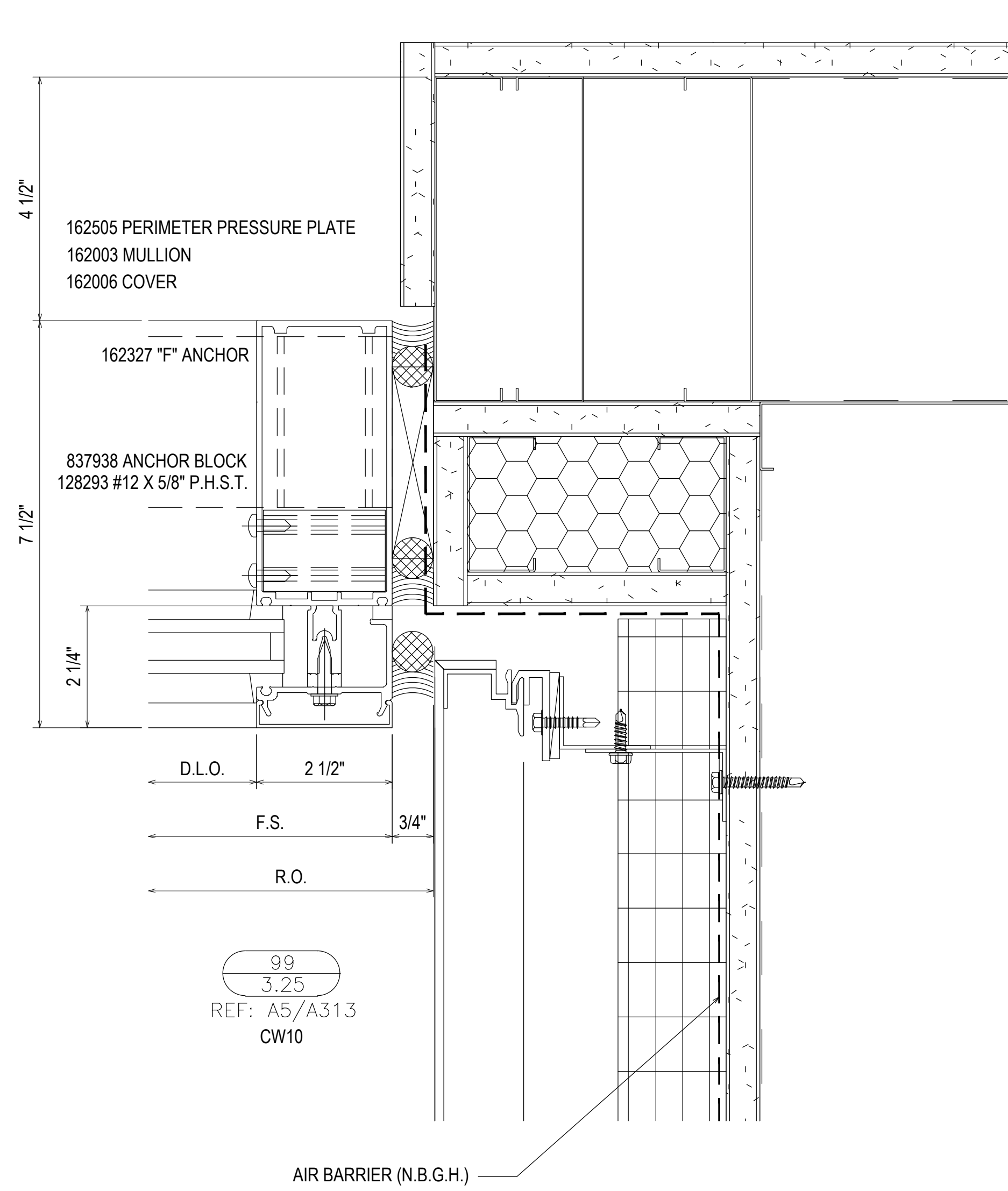

99
3.25
REF: A5/A313
CW10

AIR BARRIER (N.B.G.H.)

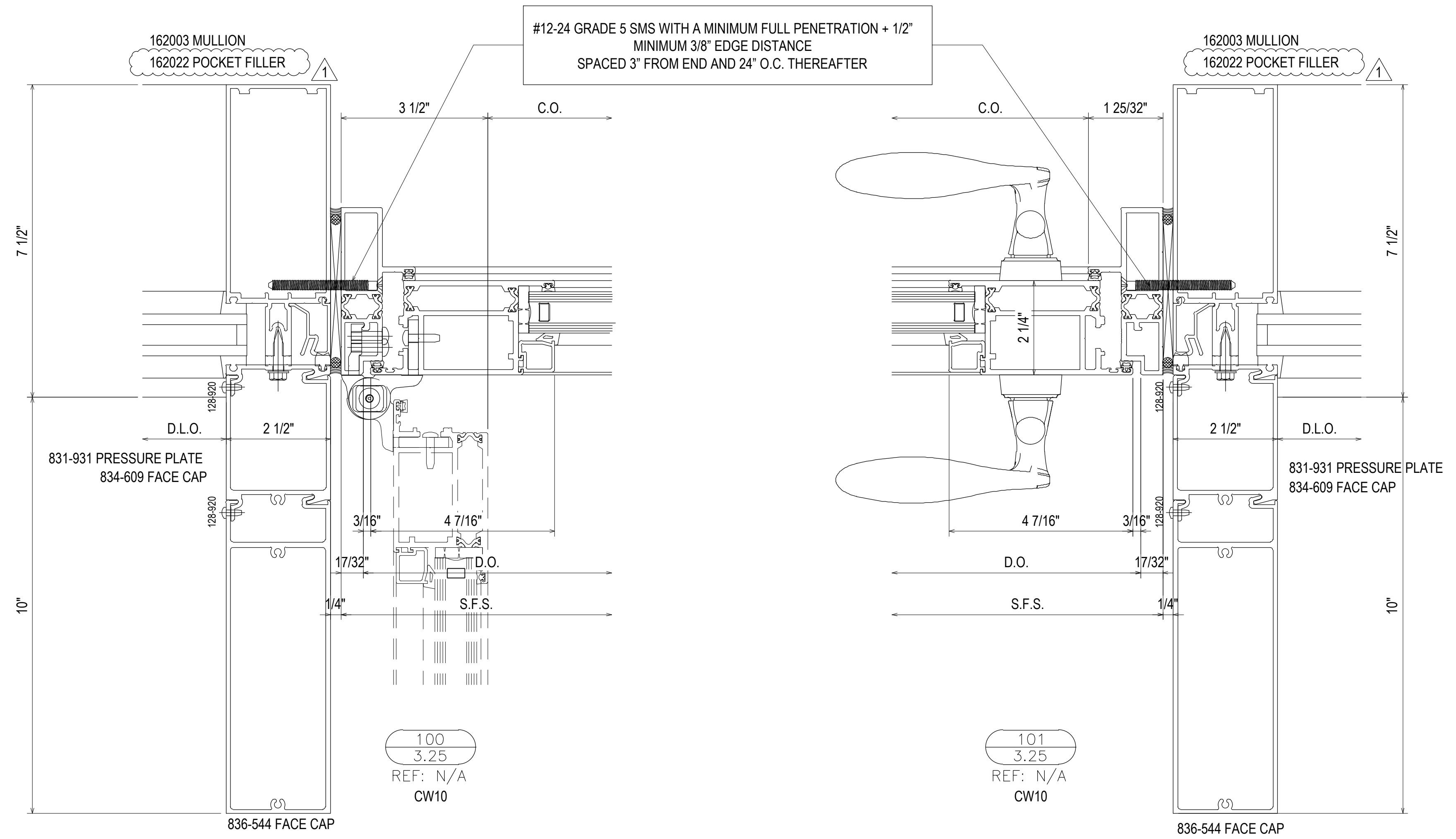

100
3.25
REF: N/A
CW10

101
3.25
REF: N/A
CW10

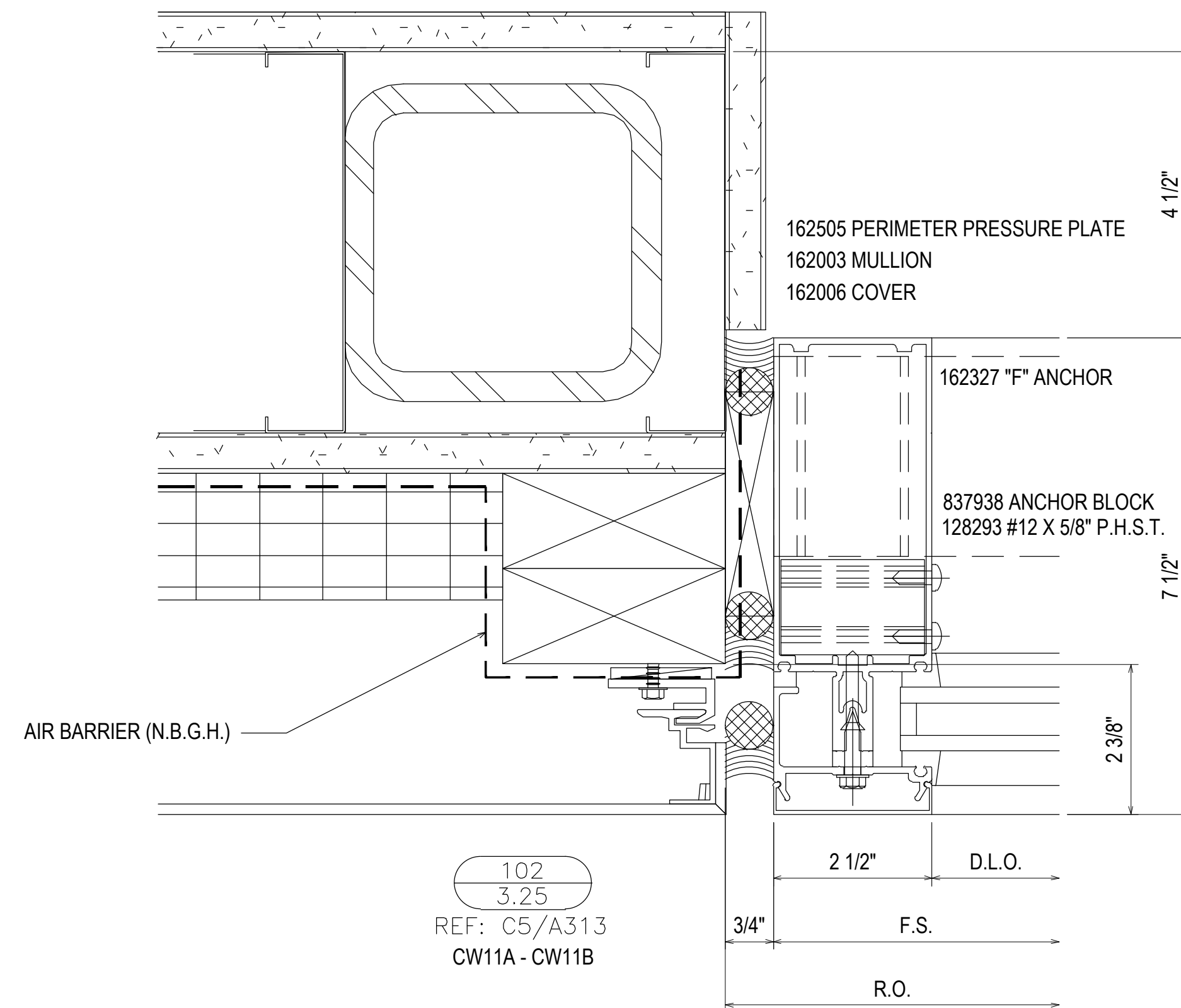

102
3.25
REF: C5/A313
CW11A - CW11B

AIR BARRIER (N.B.G.H.)

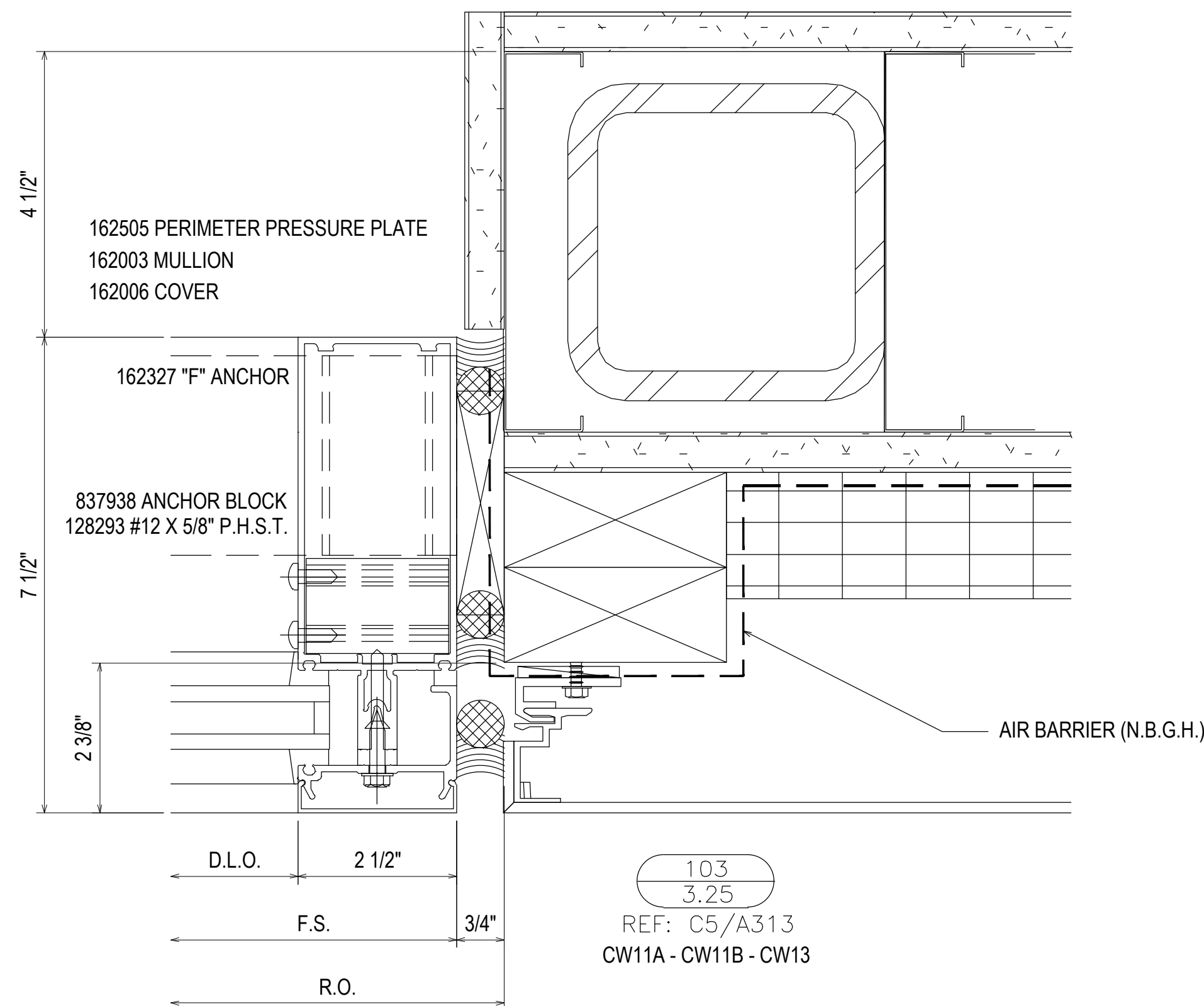

103
3.25
REF: C5/A313
CW11A - CW11B - CW13

AIR BARRIER (N.B.G.H.)

REV.	DESCRIPTION	DATE
2	2ND REVISION (ENGINEERING)	03.22.21
3	3RD REVISION (BLDG ELEV)	03.25.21
4	4TH REVISION (SHADERS)	04.27.21
NO	DESCRIPTION	
	DRAWING SUBMISSION	

SOUTHERN FIRST BANK
GREENVILLE HEADQUARTERS
GREENVILLE, SC



JOB # 20-011

DRAWN BY:	DATE:
RA	11.23.20
CHECKED BY:	DATE:
EW	11.23.20

3.25

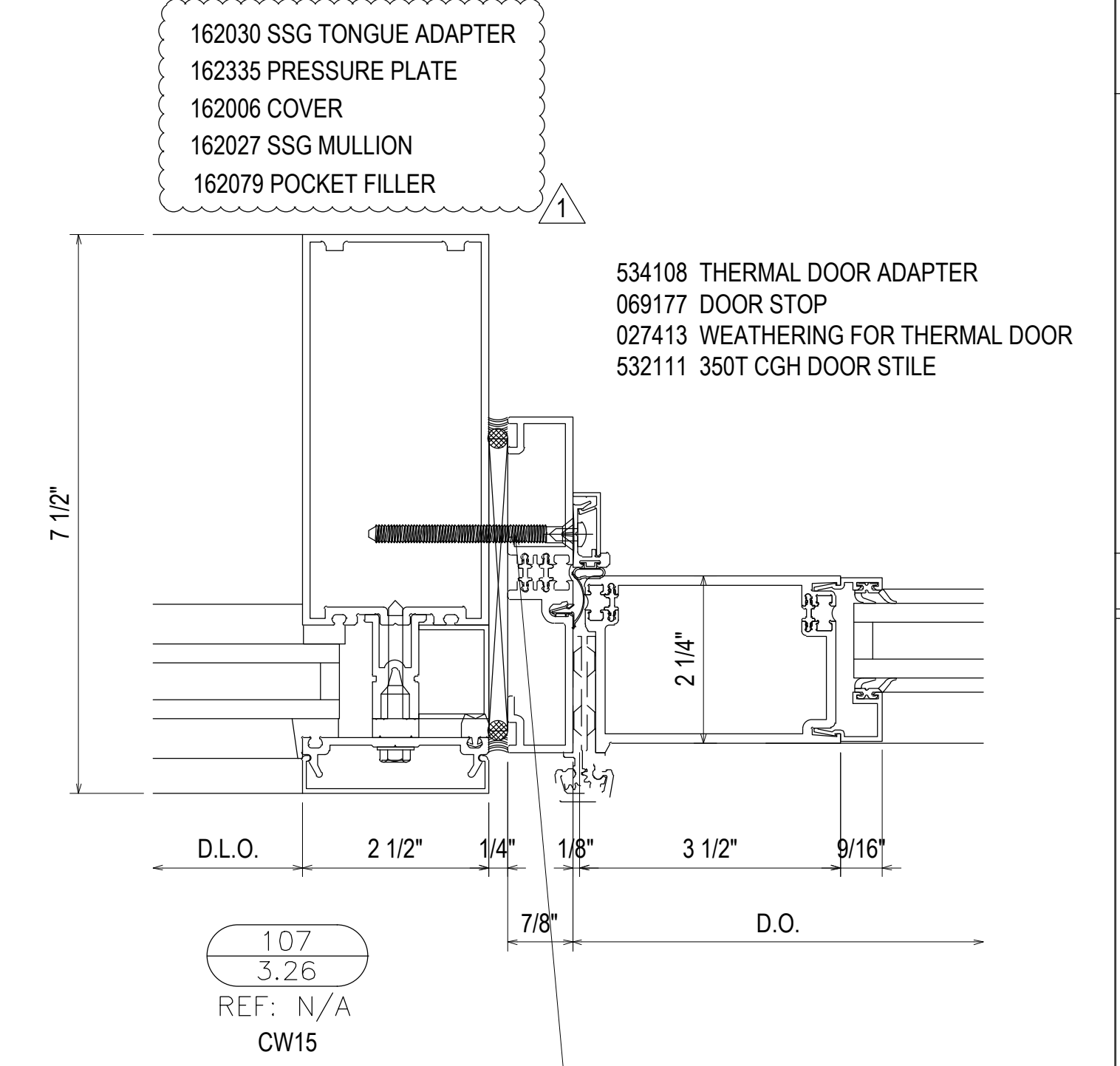
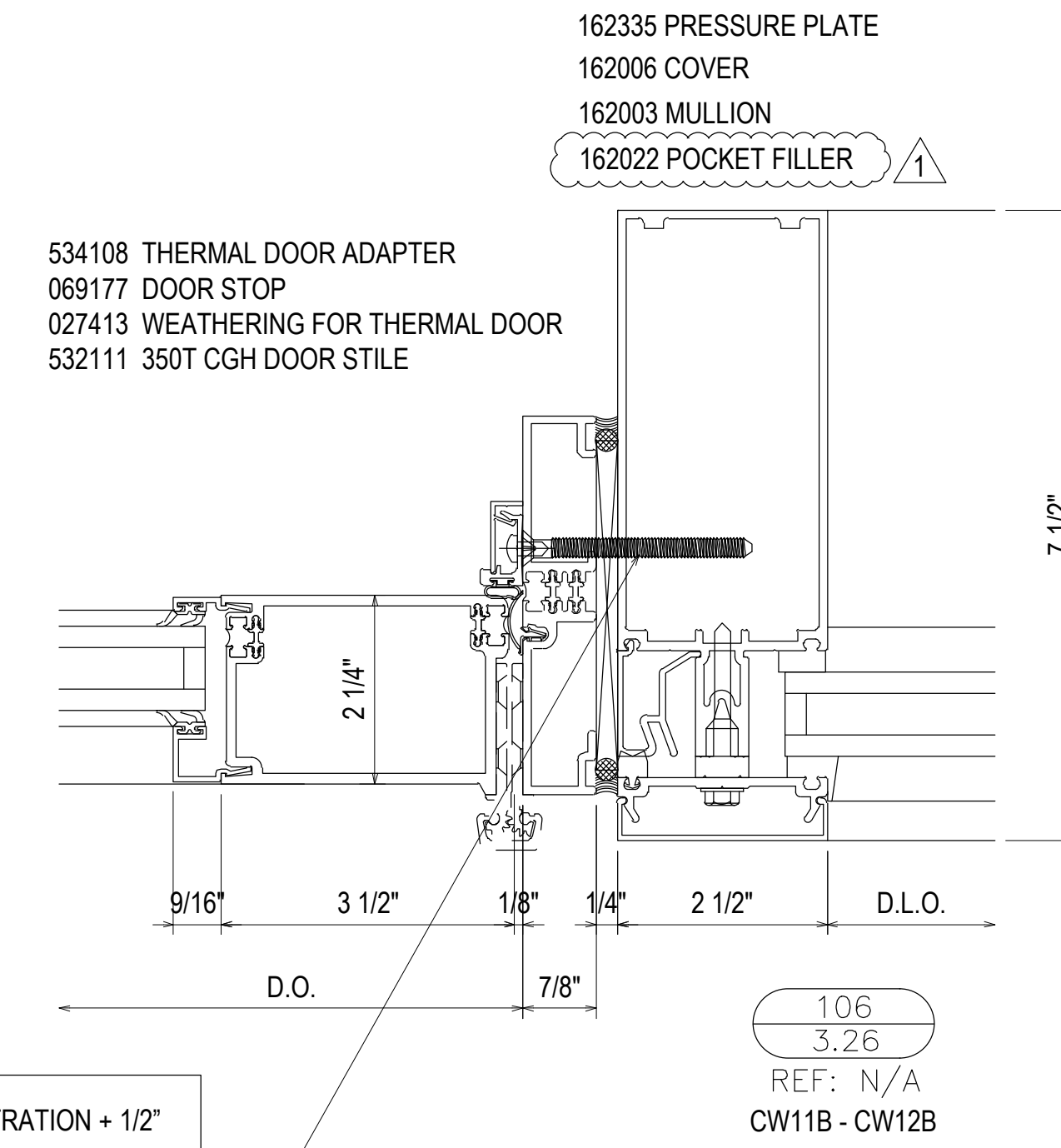
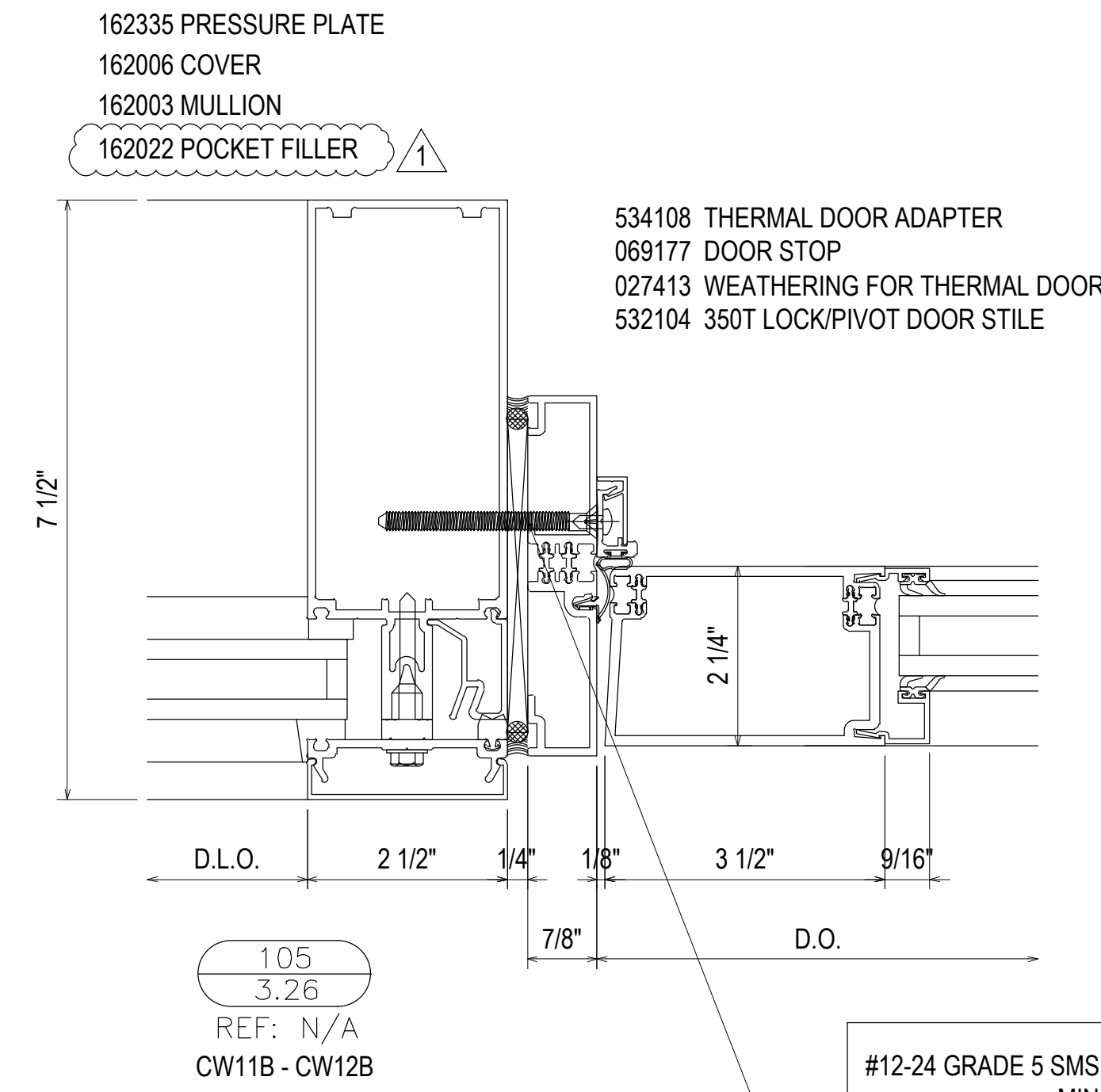
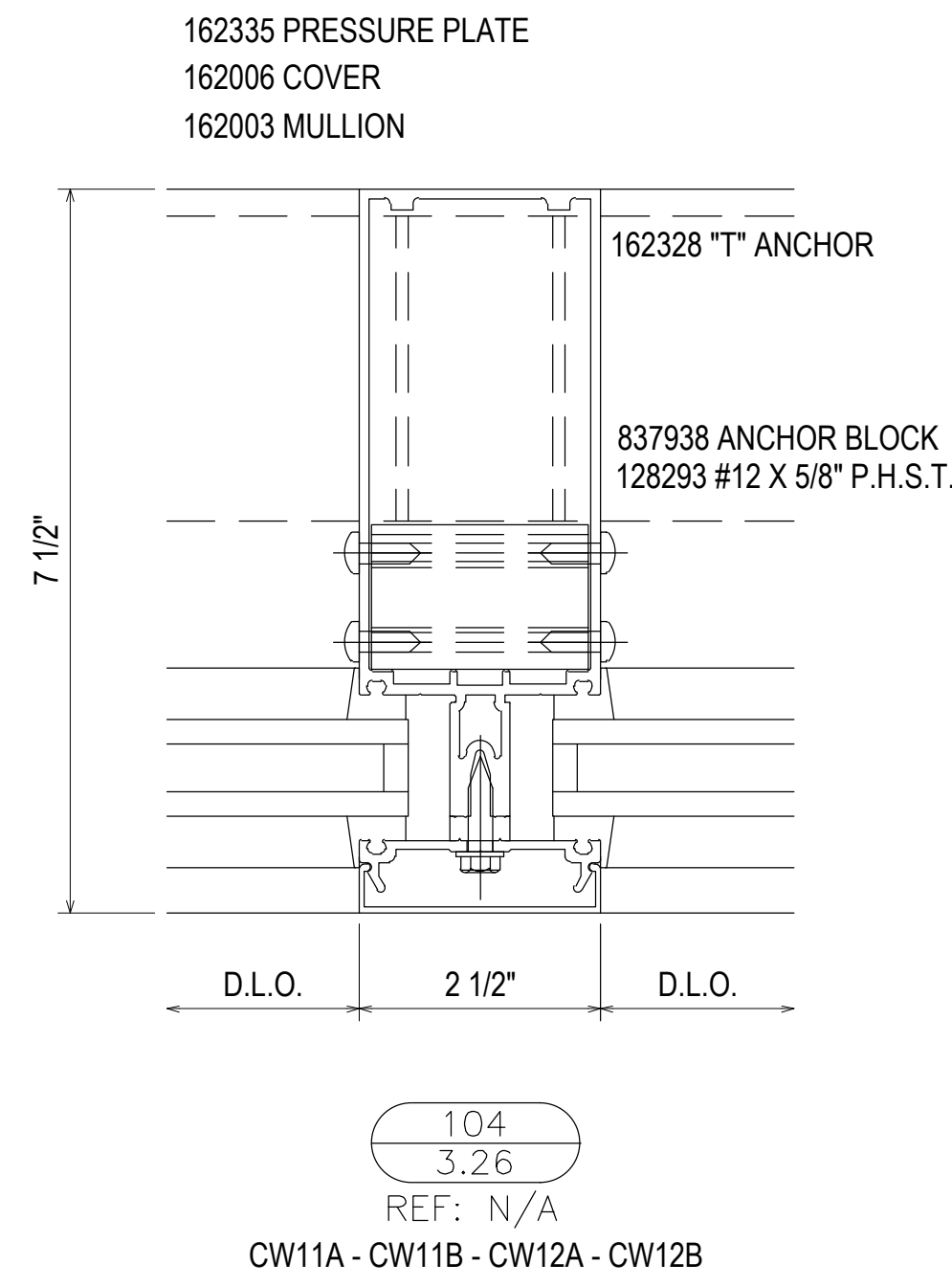

#12-24 GRADE 5 SMS WITH A MINIMUM FULL PENETRATION + 1/2"
MINIMUM 3/8" EDGE DISTANCE
SPACED 3" FROM END AND 24" O.C. THEREAFTER

#12-24 GRADE 5 SMS WITH A MINIMUM FULL PENETRATION + 1/2"
MINIMUM 3/8" EDGE DISTANCE
SPACED 3" FROM END AND 24" O.C. THEREAFTER

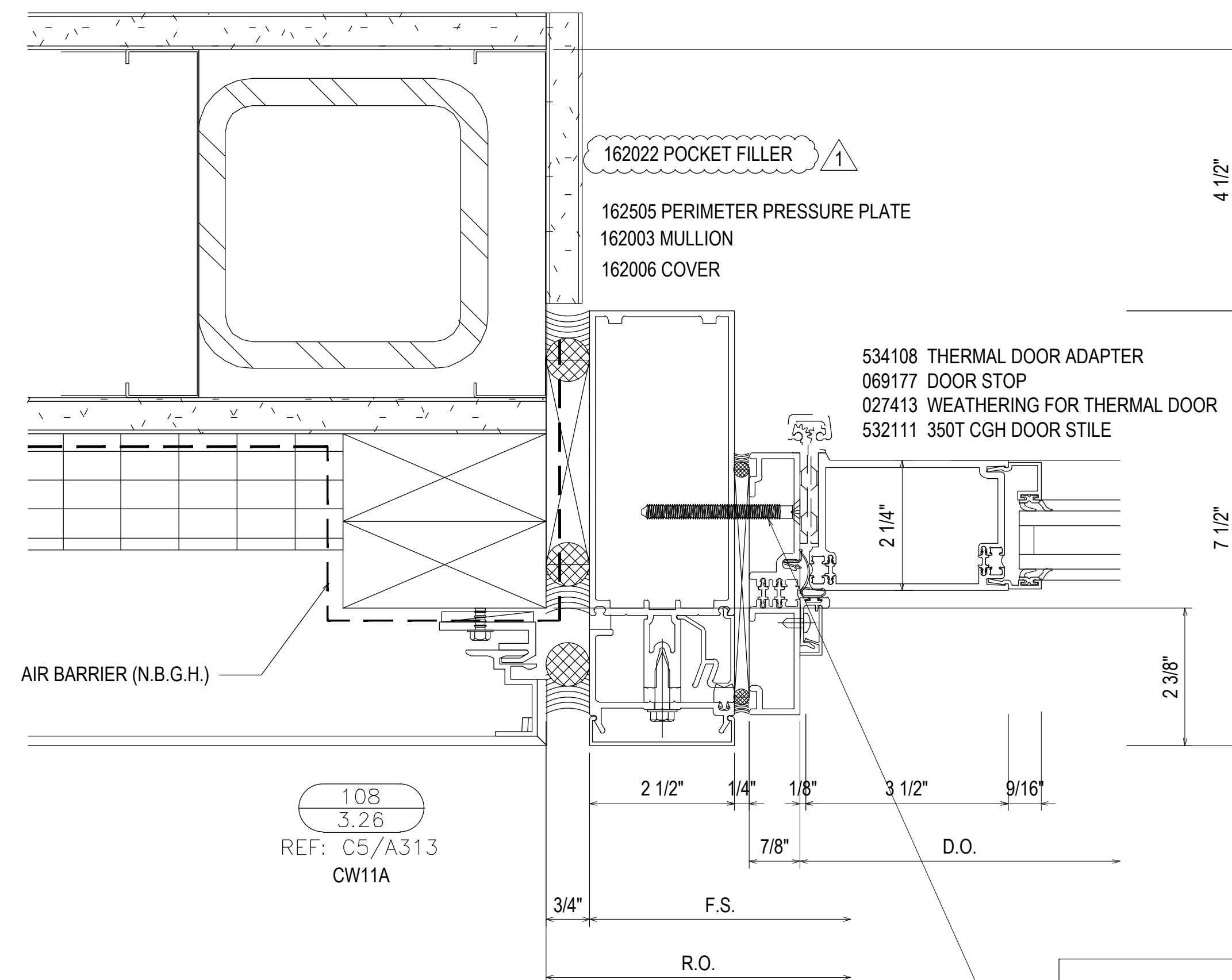

#12-24 GRADE 5 SMS WITH A MINIMUM FULL PENETRATION + 1/2"
MINIMUM 3/8" EDGE DISTANCE
SPACED 3" FROM END AND 24" O.C. THEREAFTER

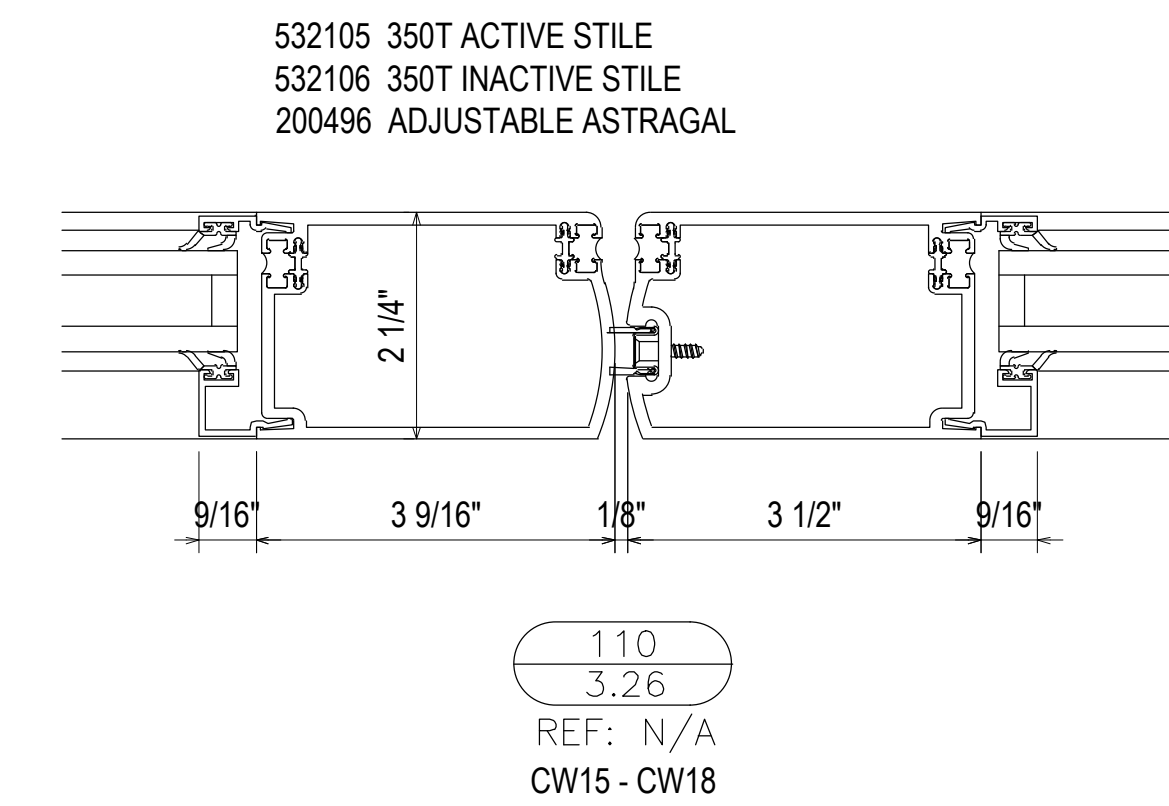
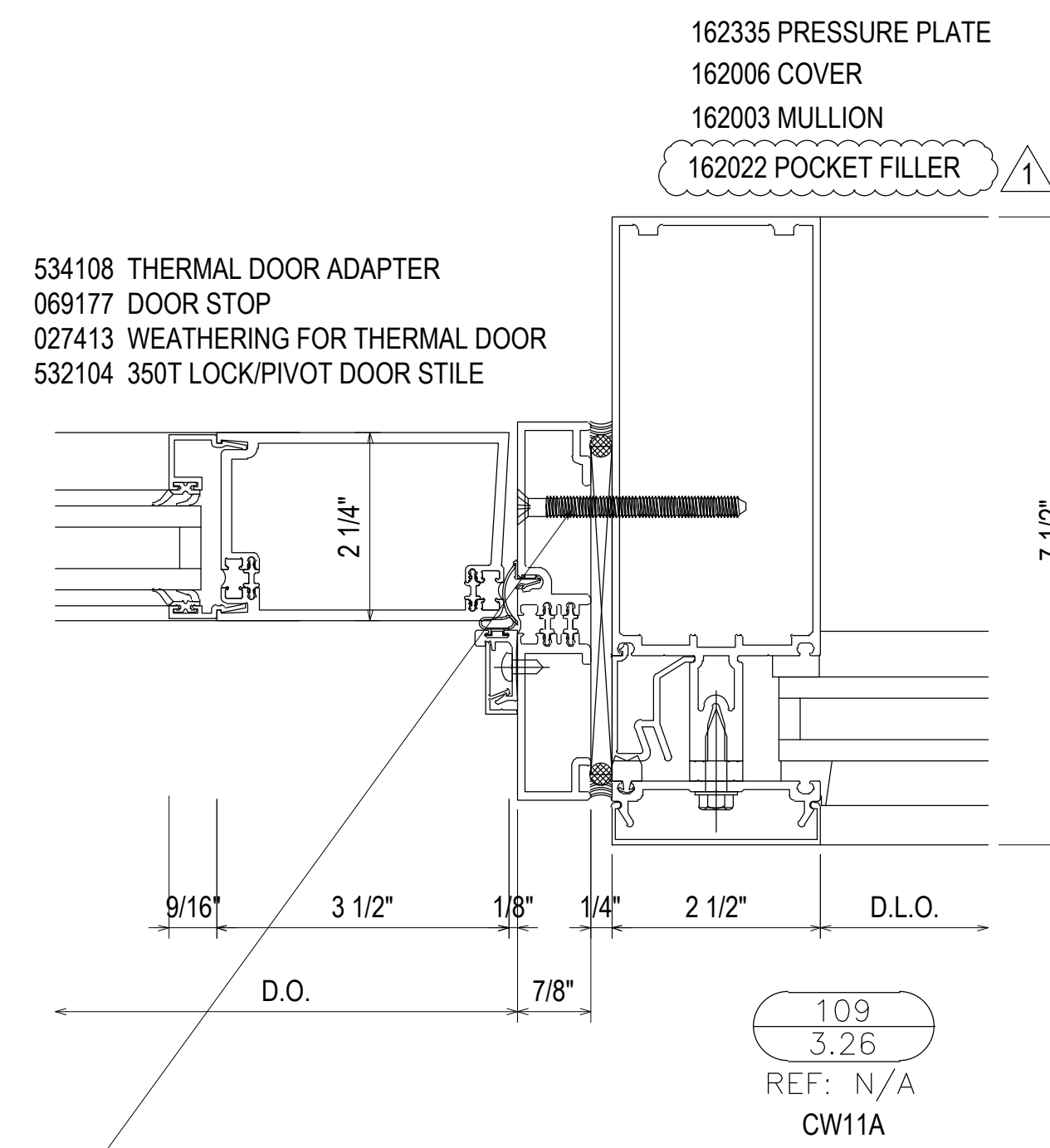

REV.	DESCRIPTION	DATE
2	2ND REVISION (ENGINEERING)	03.22.21
3	3RD REVISION (BLDG ELEV)	03.25.21
4	4TH REVISION (SHIMSHADES)	04.27.21
NO	DESCRIPTION	

SOUTHERN FIRST BANK
GREENVILLE HEADQUARTERS
GREENVILLE, SC

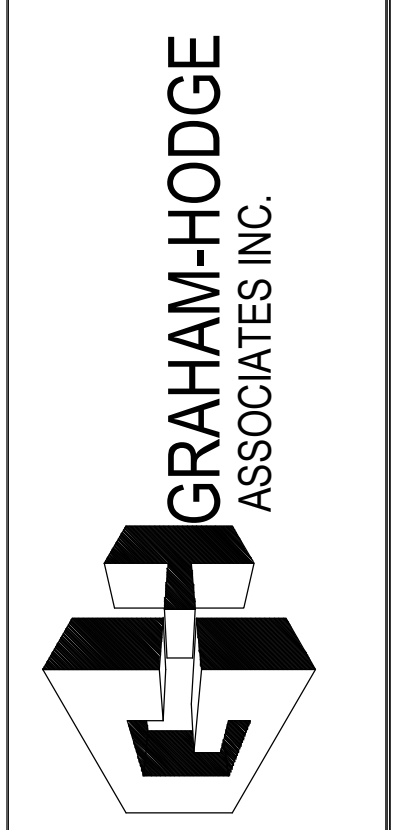

JOB # 20-011

DRAWN BY:	DATE:
RA	11.23.20
CHECKED BY:	DATE:
EW	11.23.20

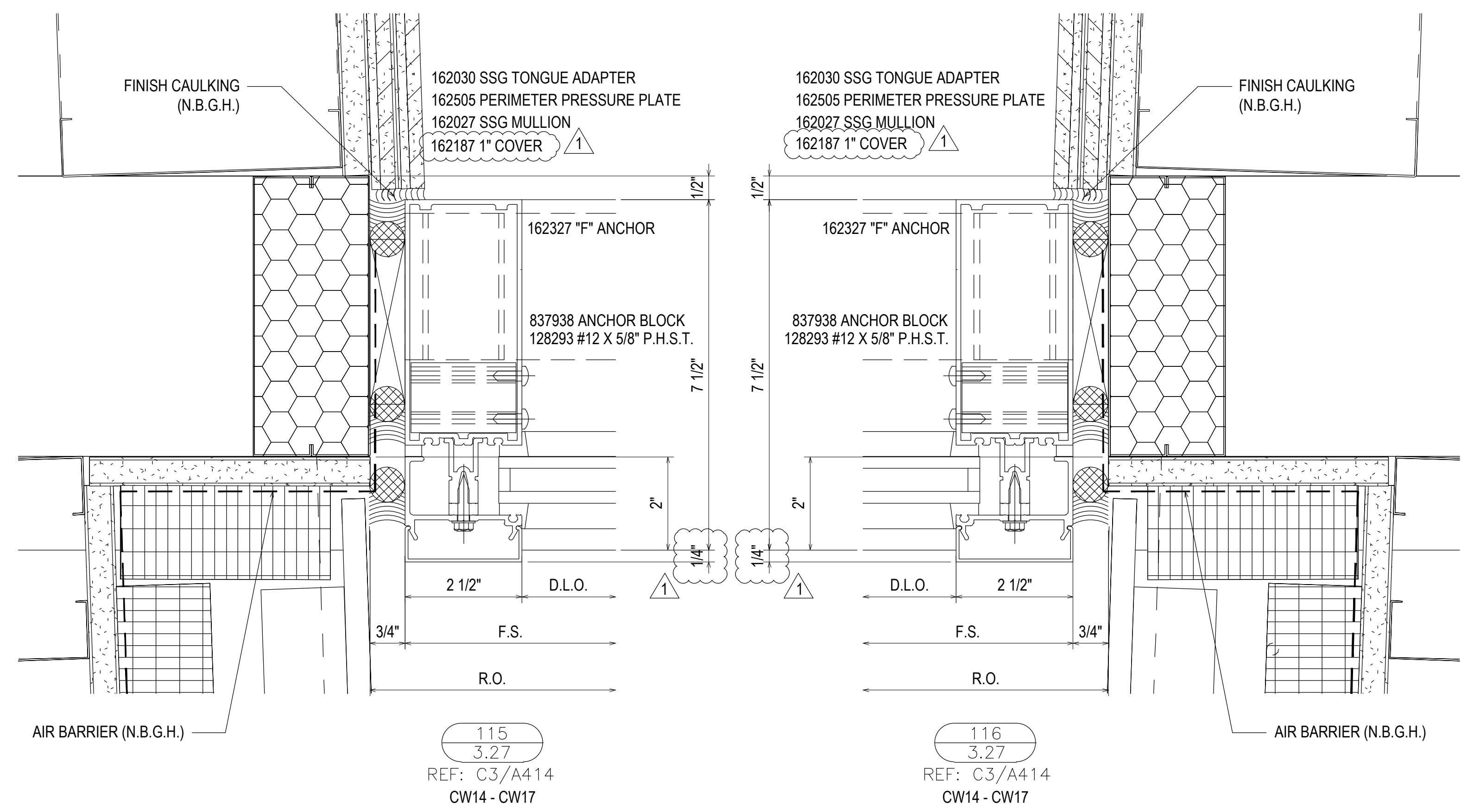
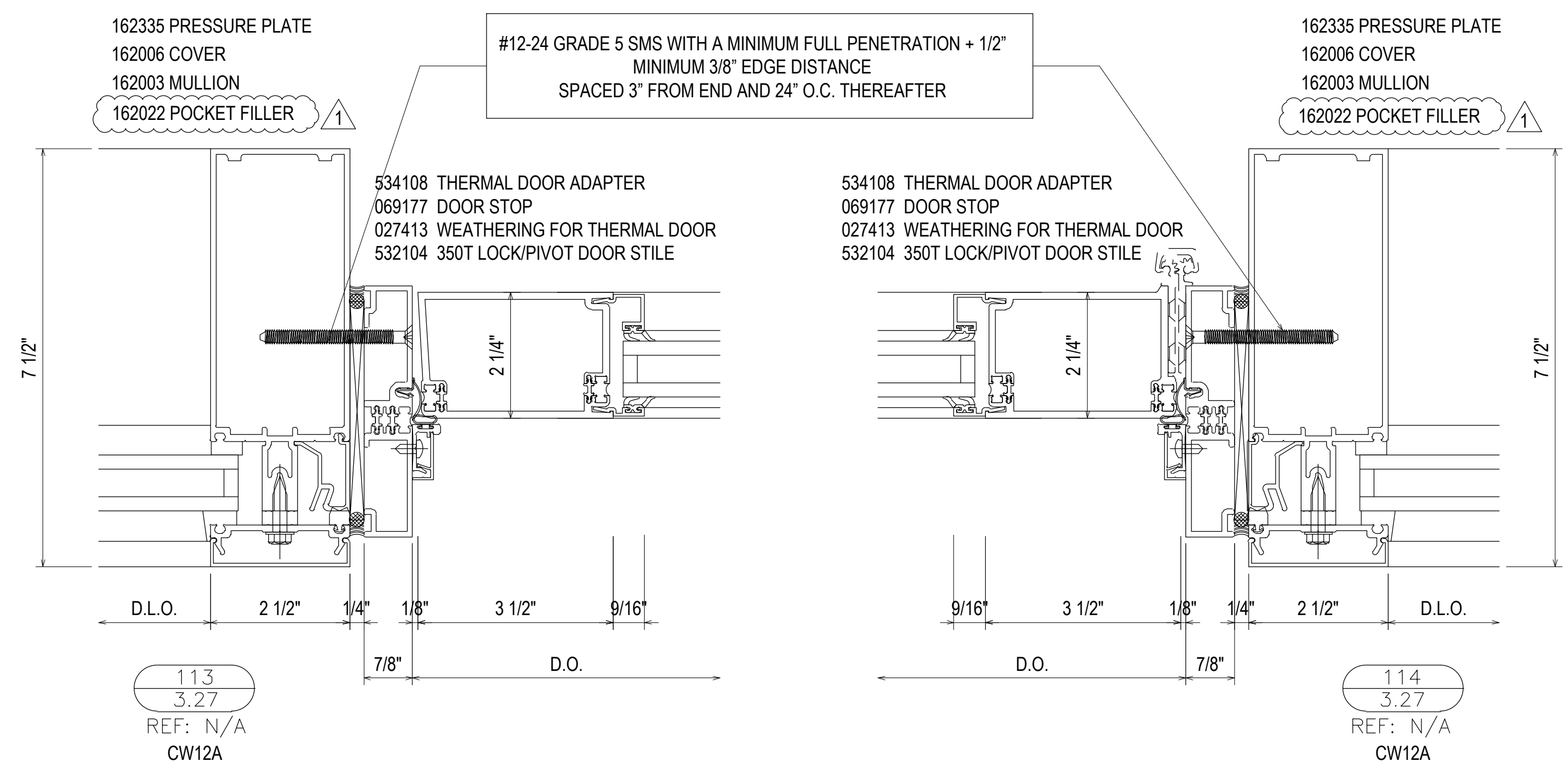
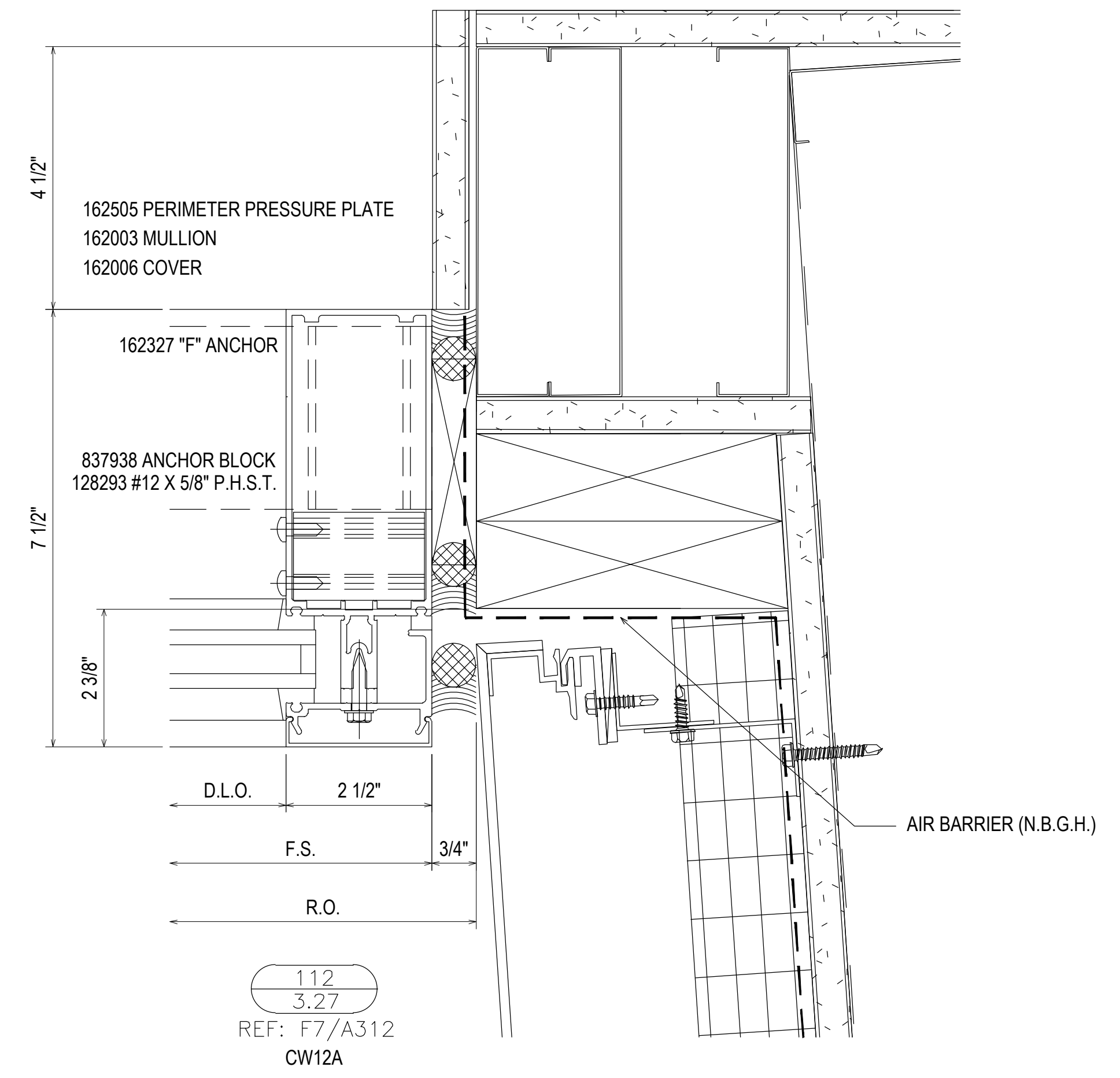
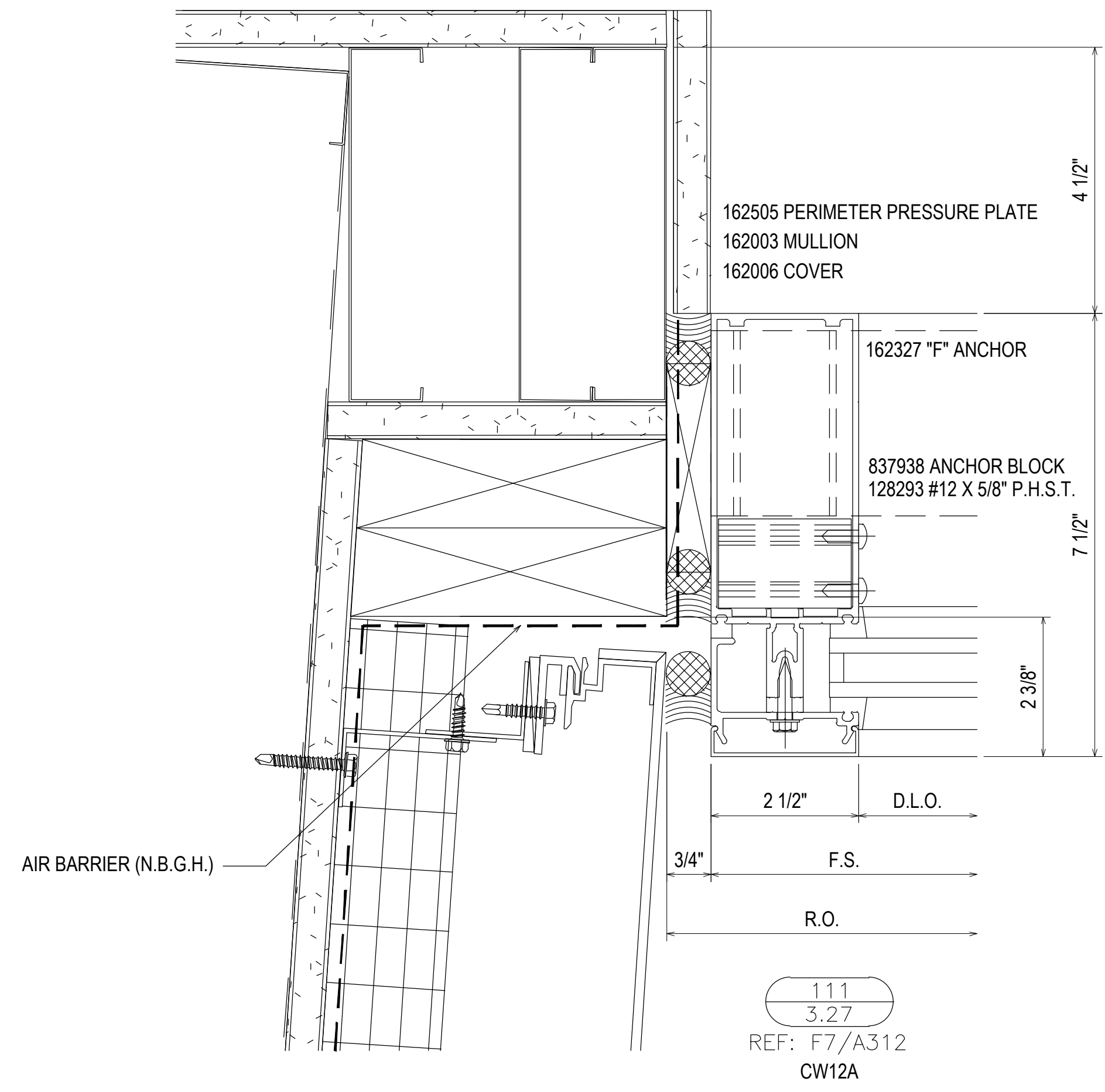

REV.	DESCRIPTION	DATE
2	2ND REVISION (ENGINEERING)	03/22/21
3	3RD REVISION (BLDG ELEV)	03/25/21
4	4TH REVISION (SUNSHADES)	04/27/21
NO	DESCRIPTION	

SOUTHERN FIRST BANK
 GREENVILLE HEADQUARTERS
 GREENVILLE, SC

GRAHAM-HODGE
 ASSOCIATES INC.

JOB # 20-011

DRAWN BY:	DATE:
RA	11.23.20
CHECKED BY:	DATE:
EW	11.23.20

3.27

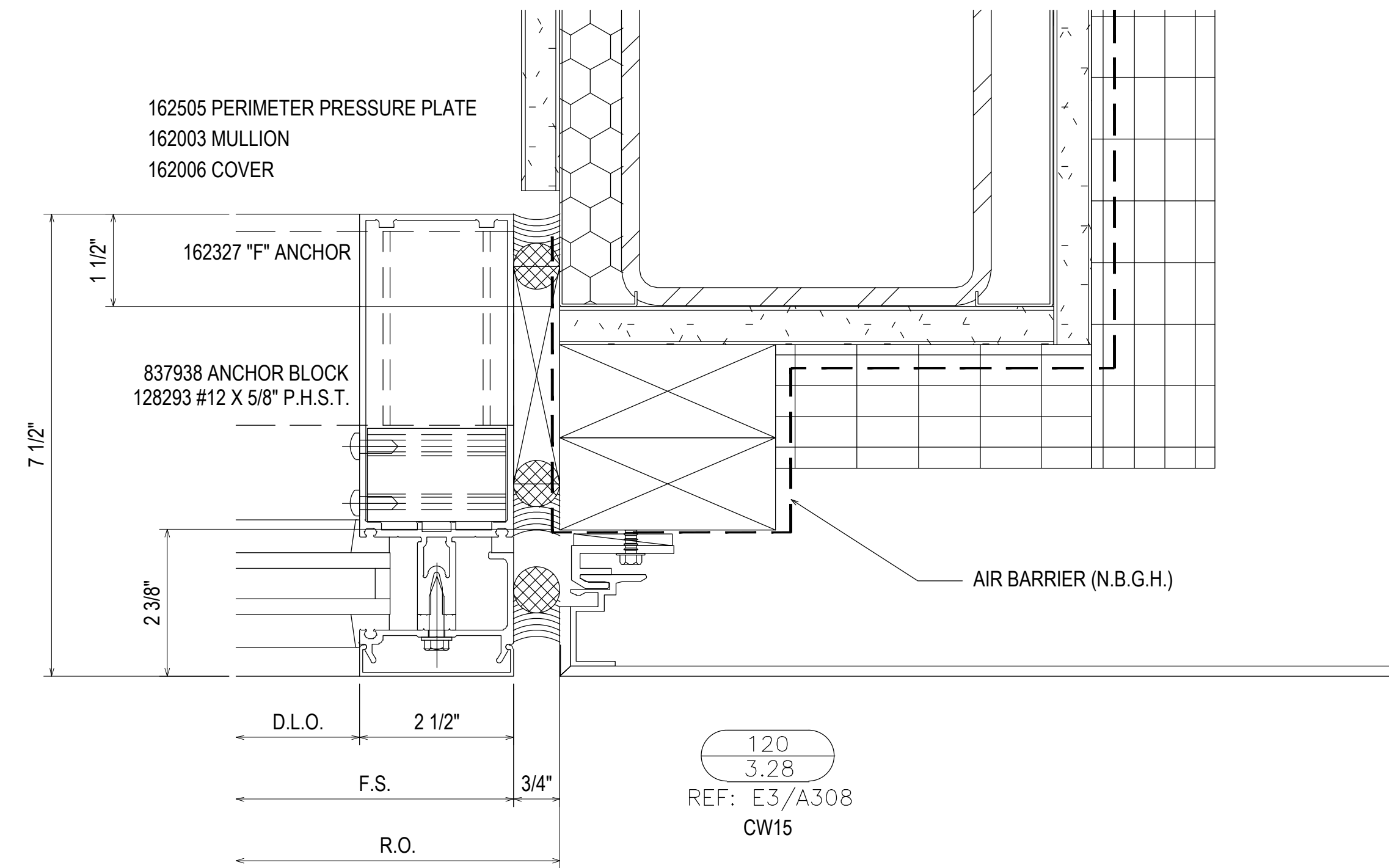
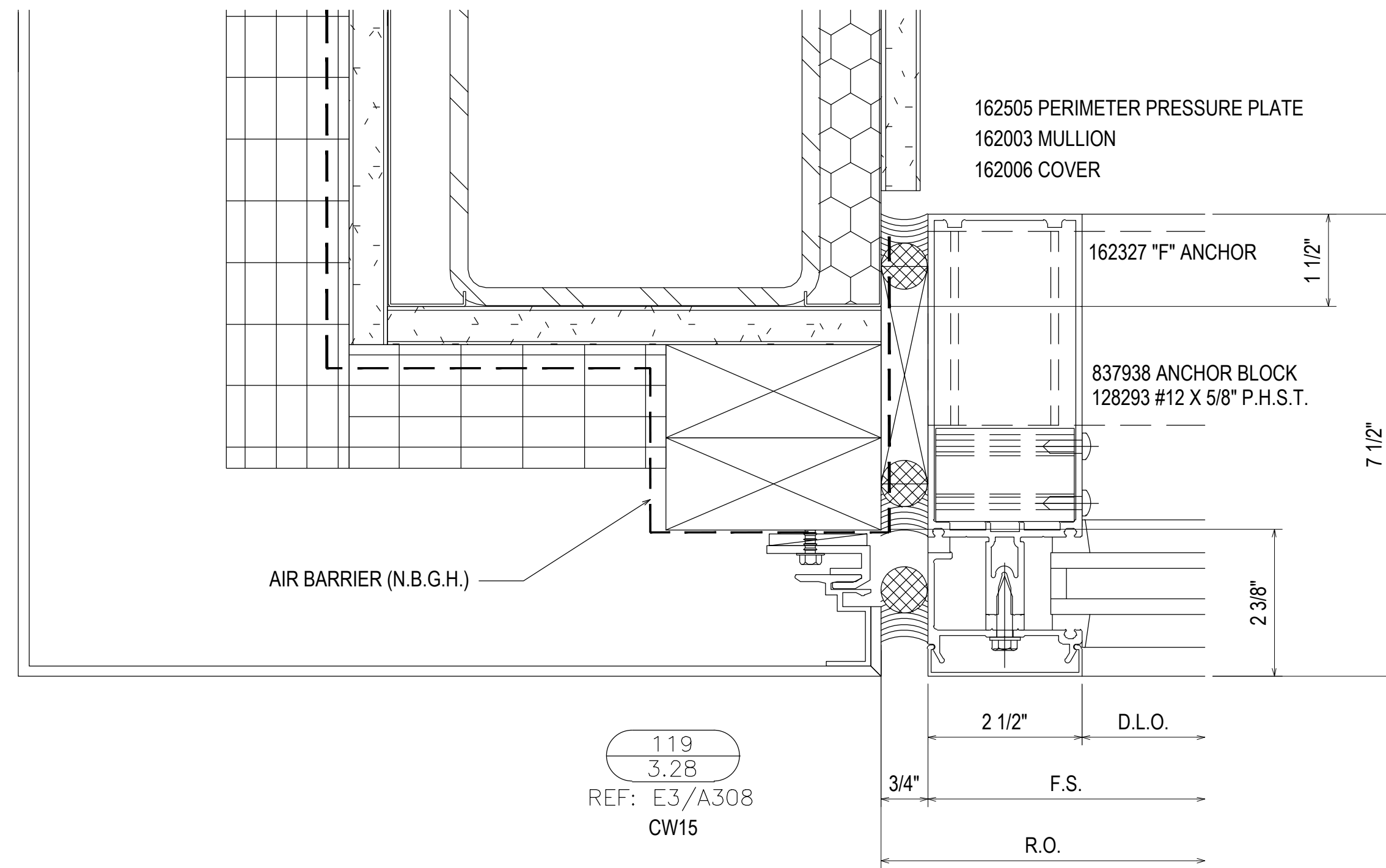
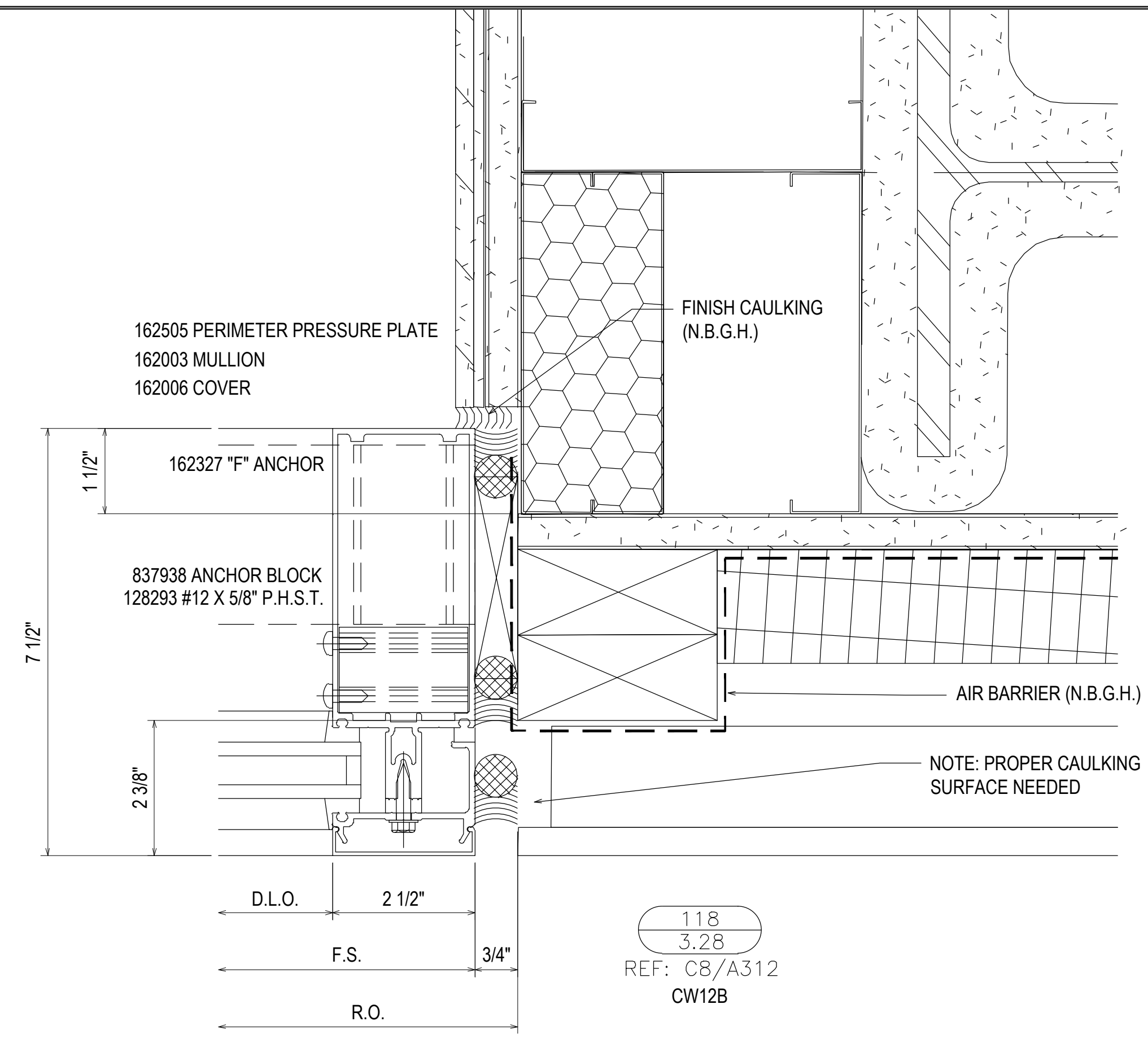
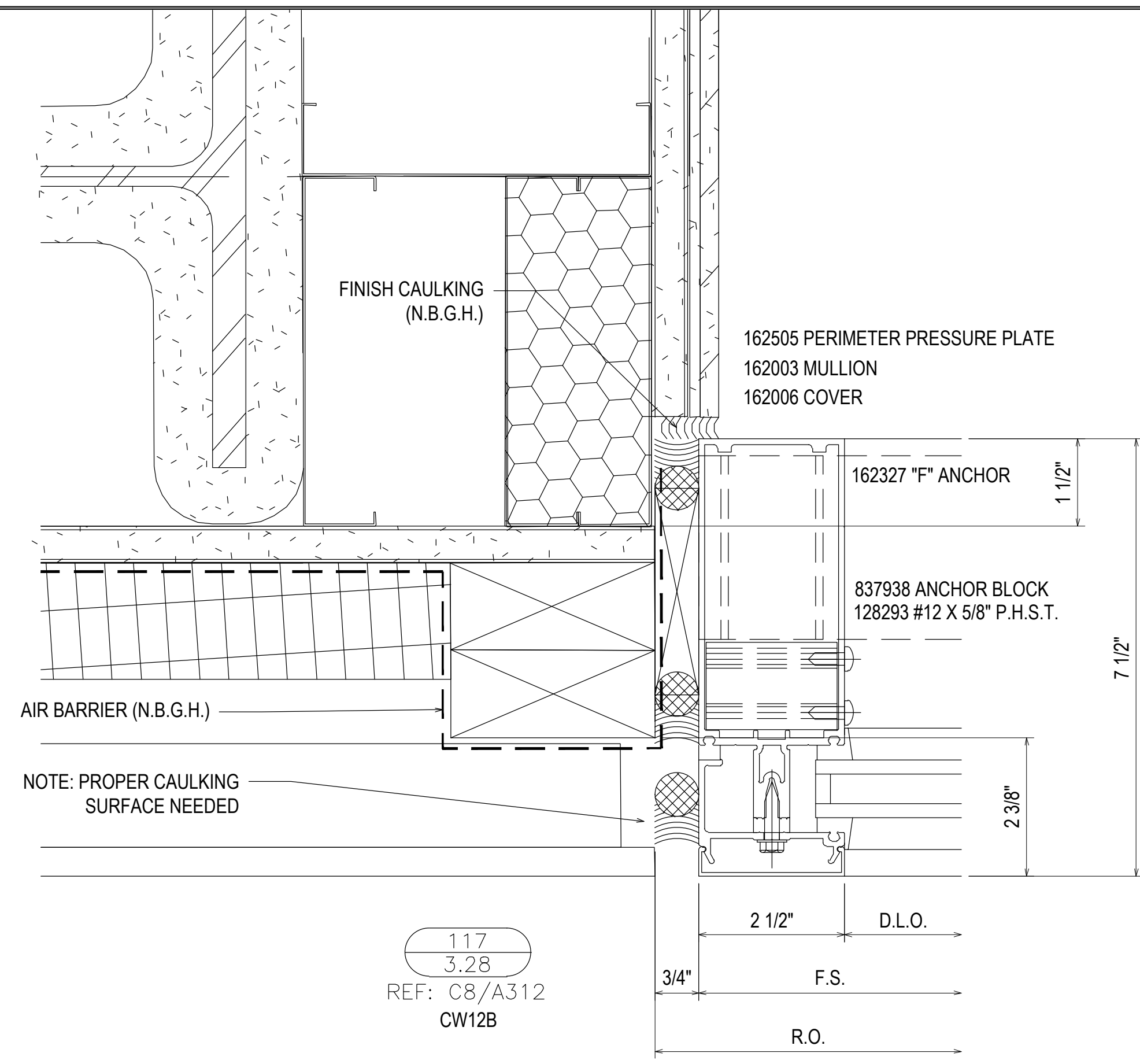

REV.	DESCRIPTION	DATE
2	2ND REVISION (ENGINEERING)	03.22.21
3	3RD REVISION (BLDG ELEV)	03.25.21
4	4TH REVISION (SUNSHADES)	04.27.21
NO	DESCRIPTION	
DRAWING SUBMISSION		

SOUTHERN FIRST BANK
GREENVILLE HEADQUARTERS
GREENVILLE, SC



JOB # 20-011

DRAWN BY:	DATE:
RA	11.23.20
CHECKED BY:	DATE:
EW	11.23.20

3.28

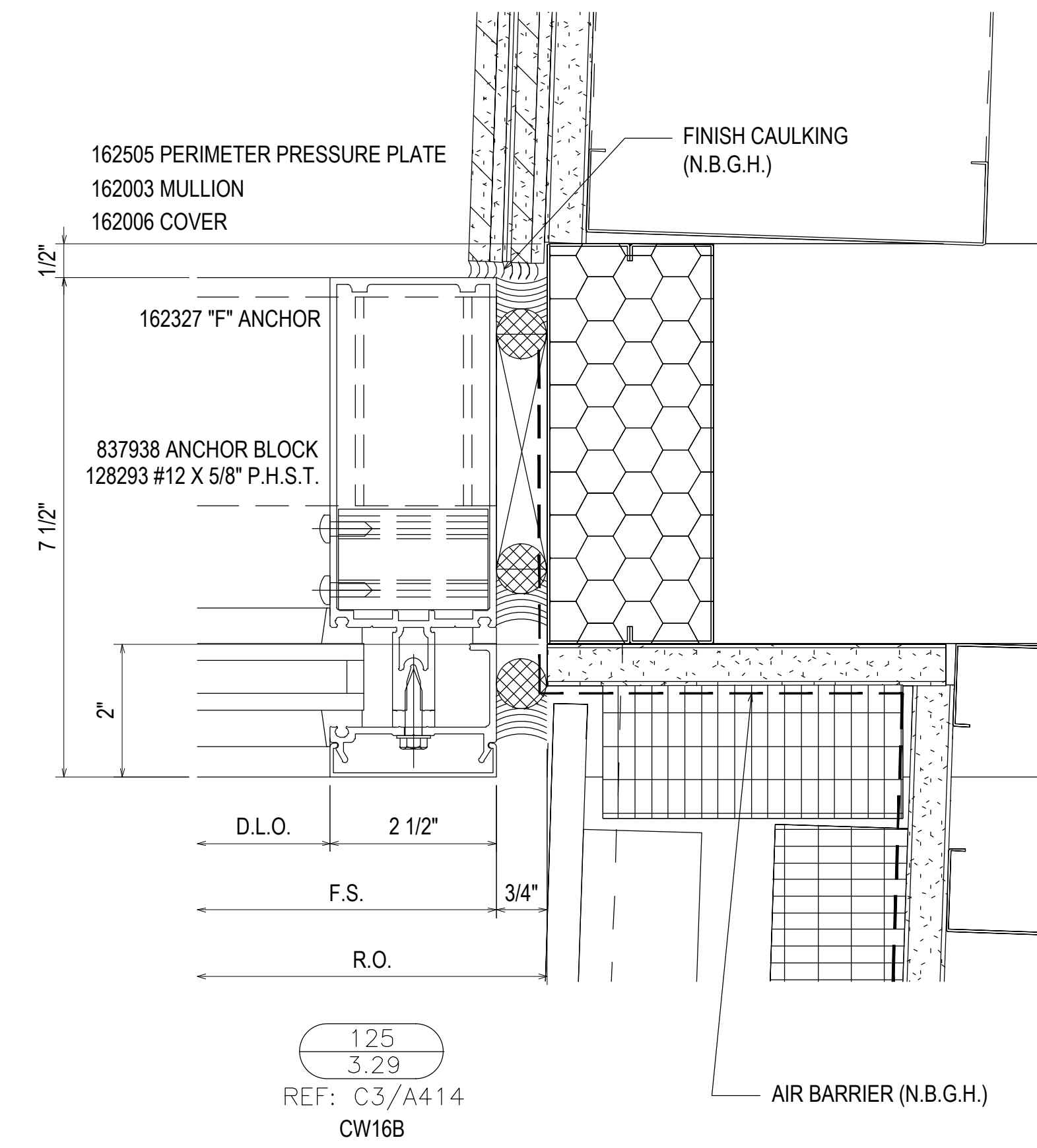
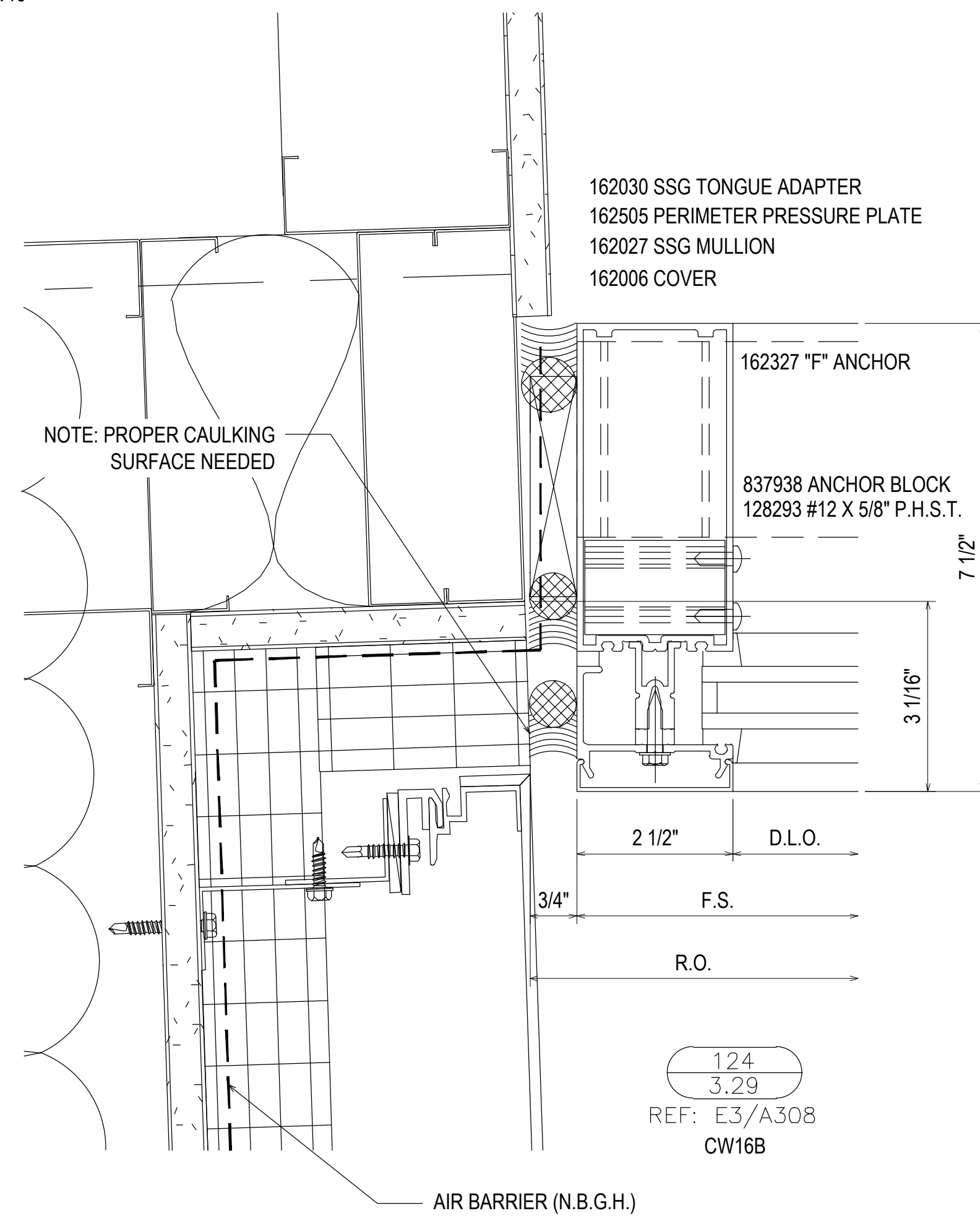
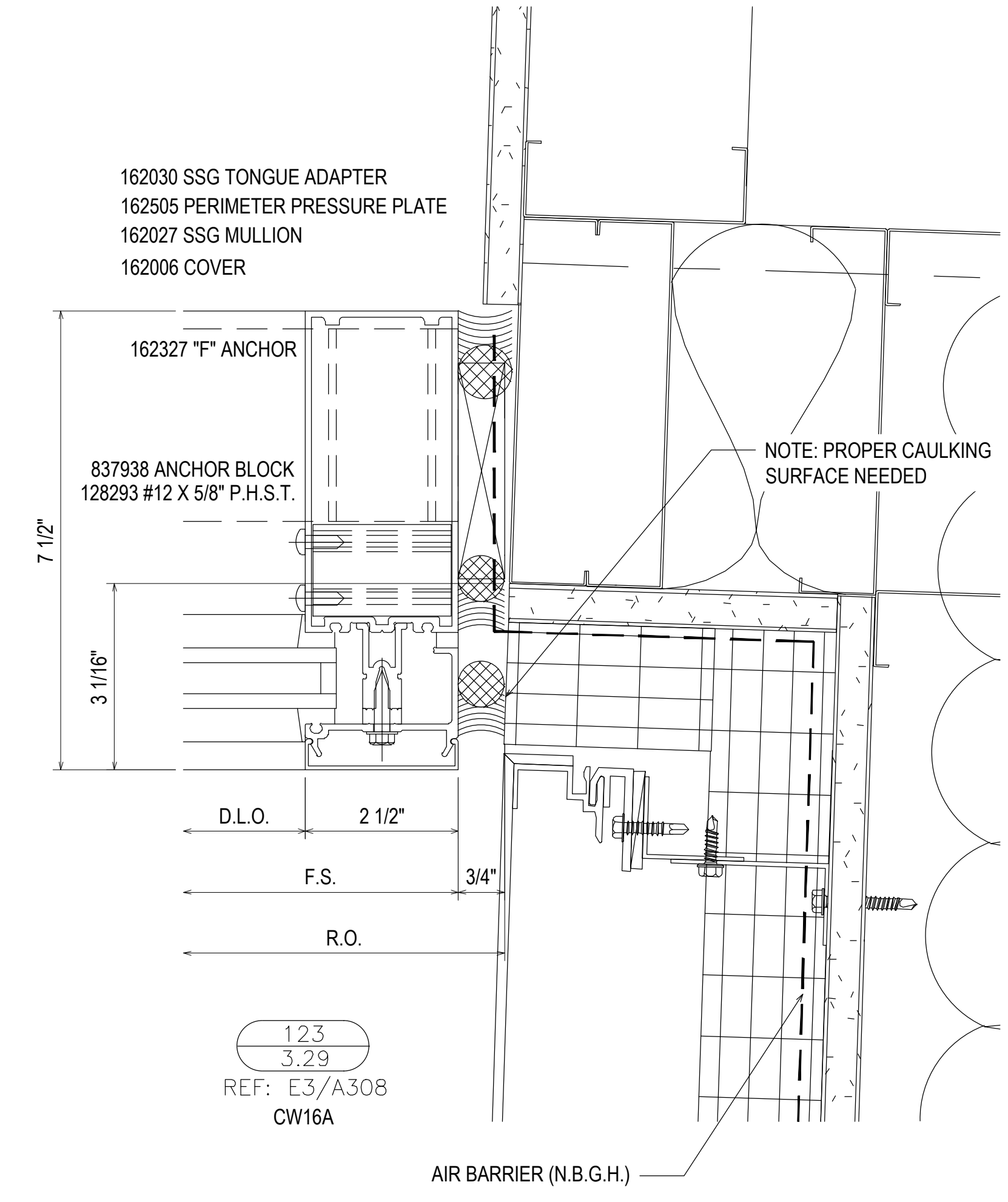
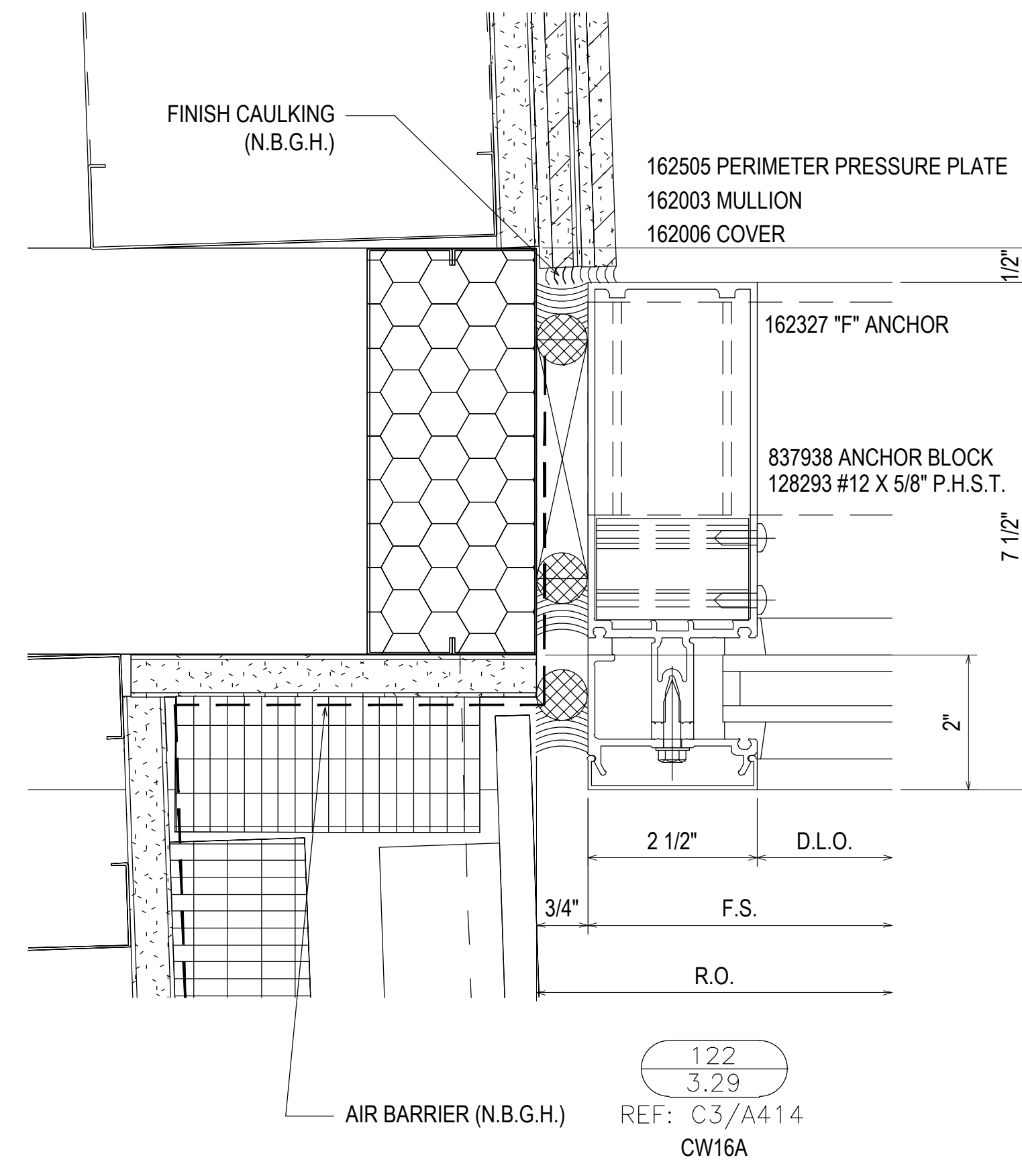
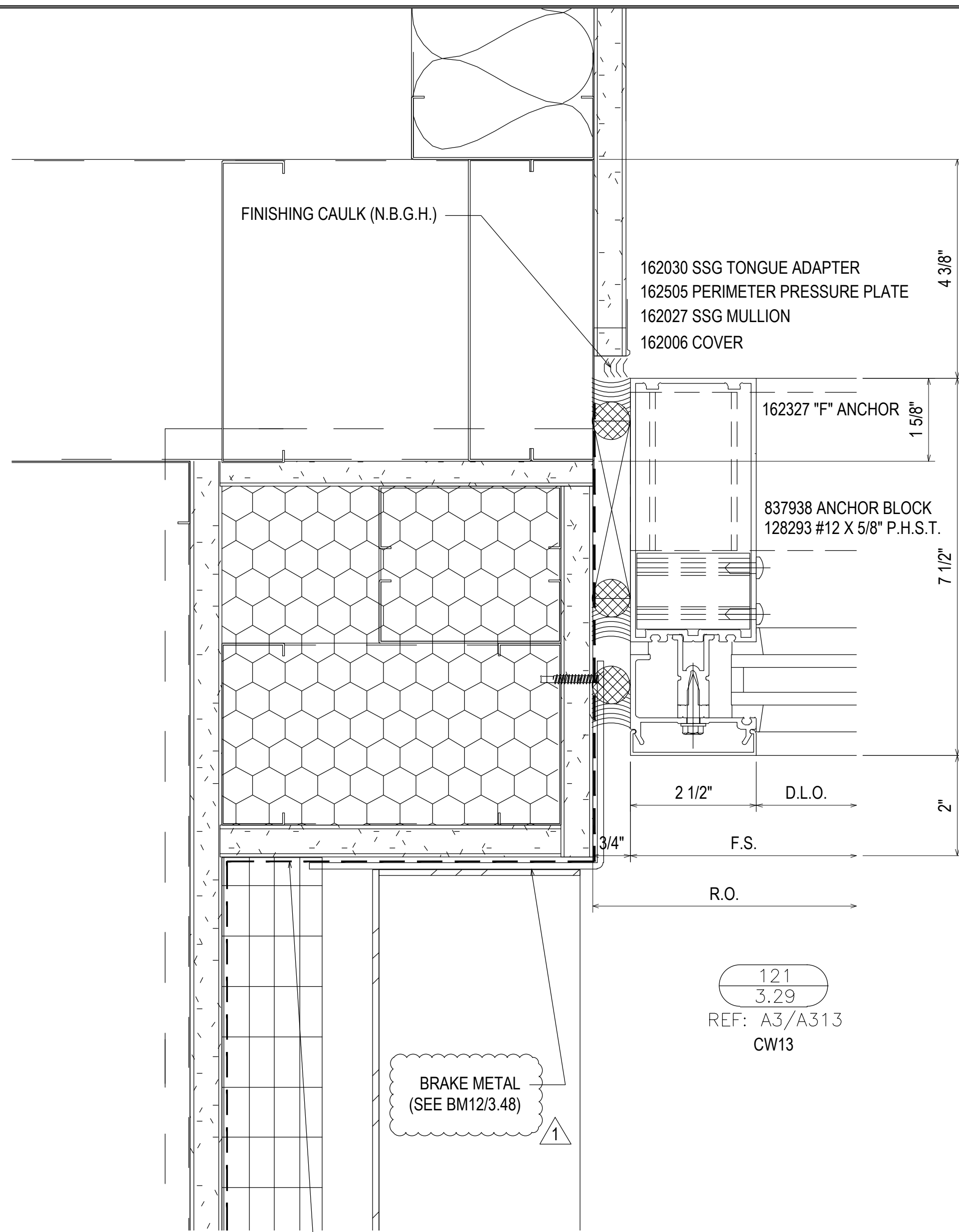

REV.	DESCRIPTION	DATE
2	2ND REVISION (ENGINEERING)	03/22/21
3	3RD REVISION (BLDG ELEV)	03/25/21
4	4TH REVISION (SHADERS)	04/27/21
NO	DESCRIPTION	
	DRAWING SUBMISSION	

SOUTHERN FIRST BANK
GREENVILLE HEADQUARTERS
GREENVILLE, SC



JOB # 20-011

DRAWN BY:	DATE:
RA	11.23.20
CHECKED BY:	DATE:
EW	11.23.20

3.29

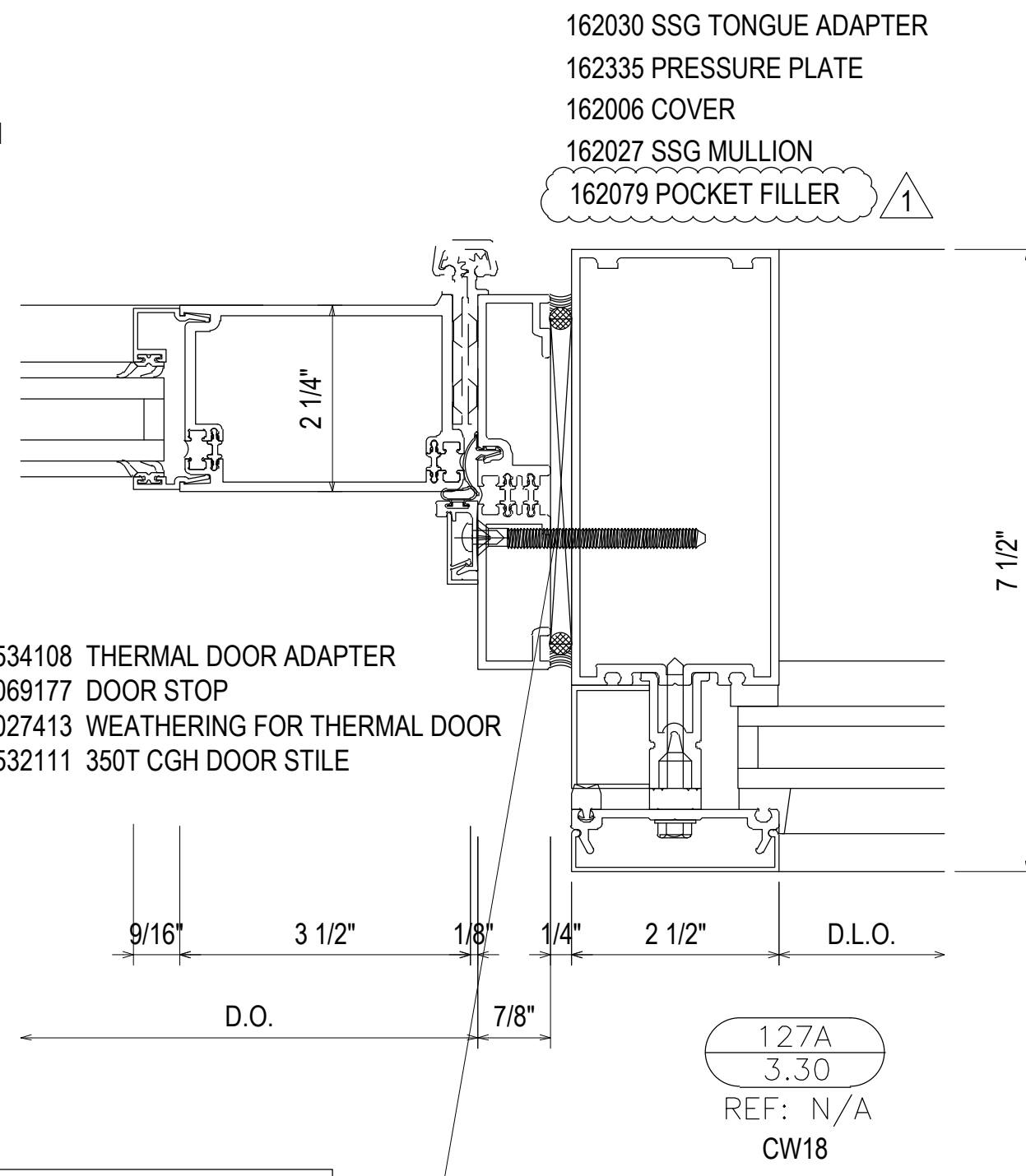
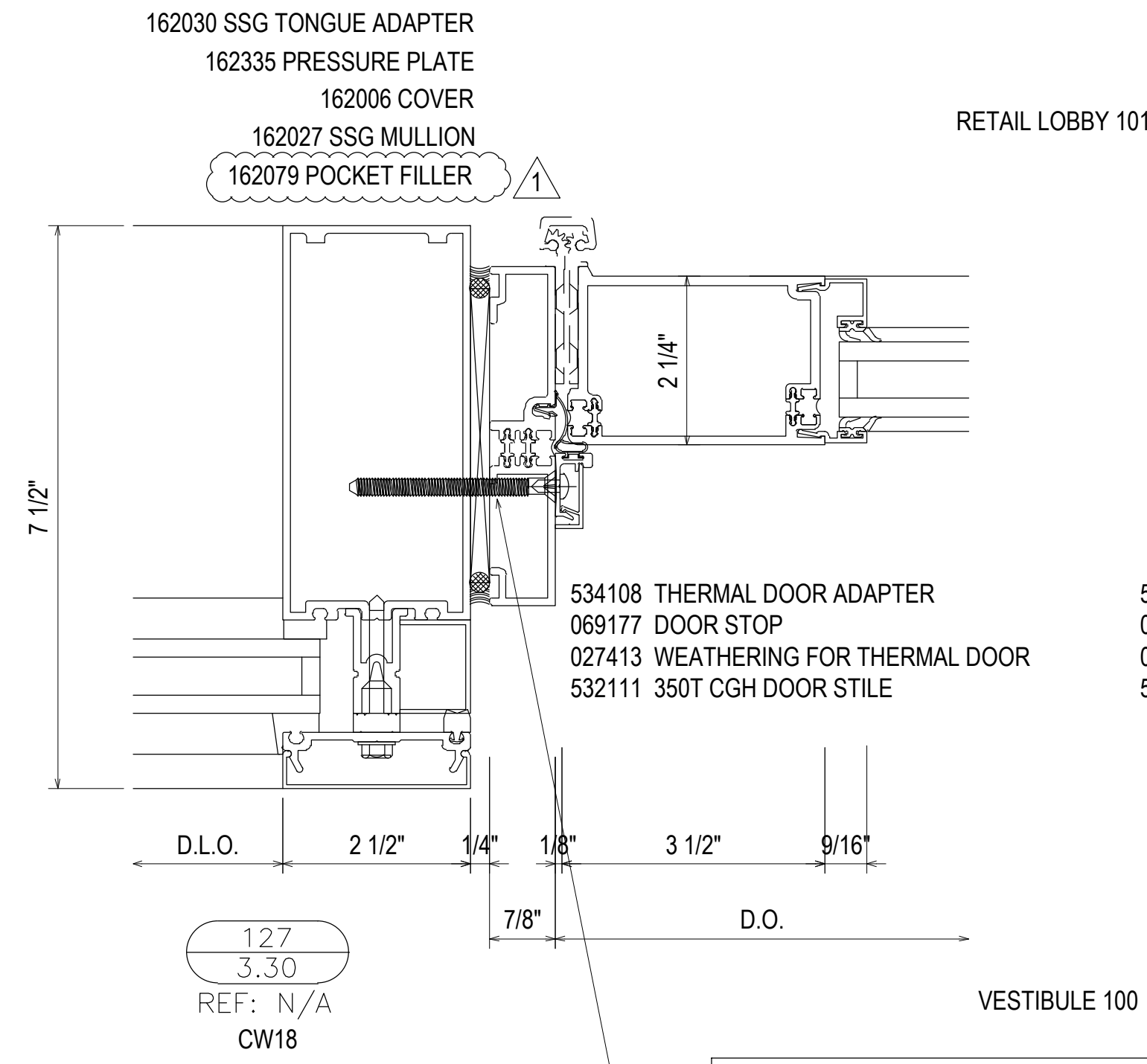
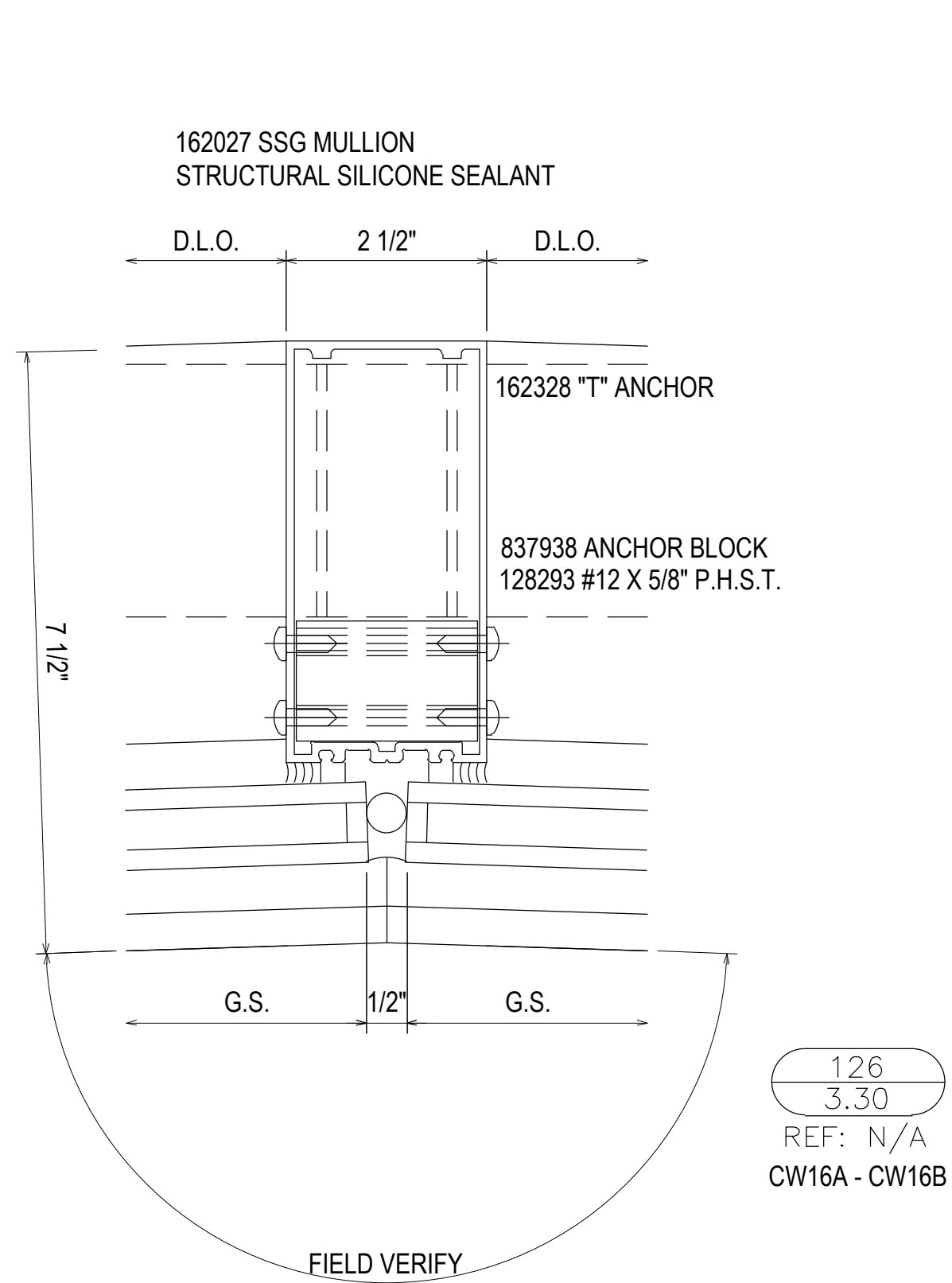

#12-24 GRADE 5 SMS WITH A MINIMUM FULL PENETRATION + 1/2"
MINIMUM 3/8" EDGE DISTANCE
SPACED 3" FROM END AND 24" O.C. THEREAFTER

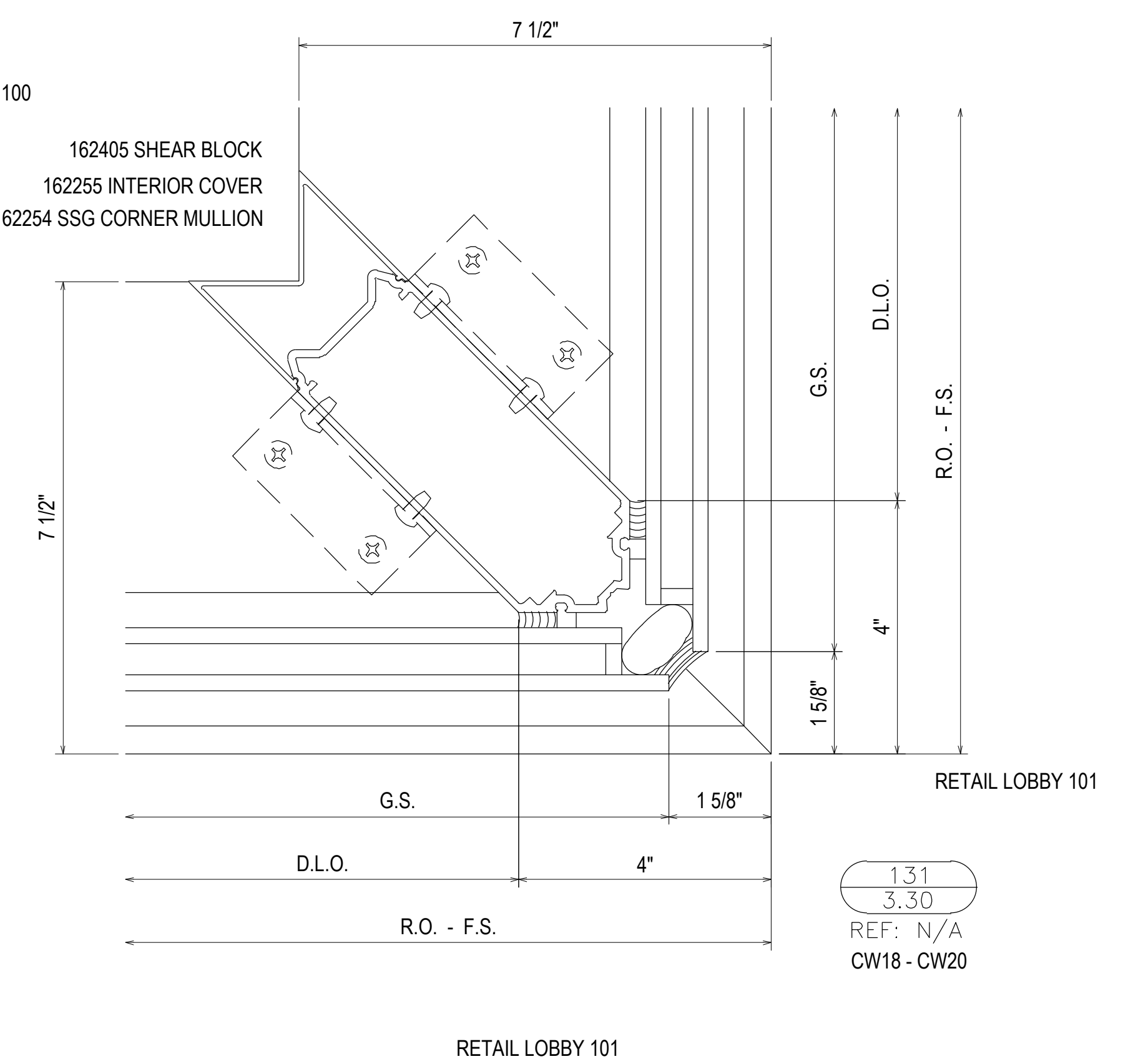
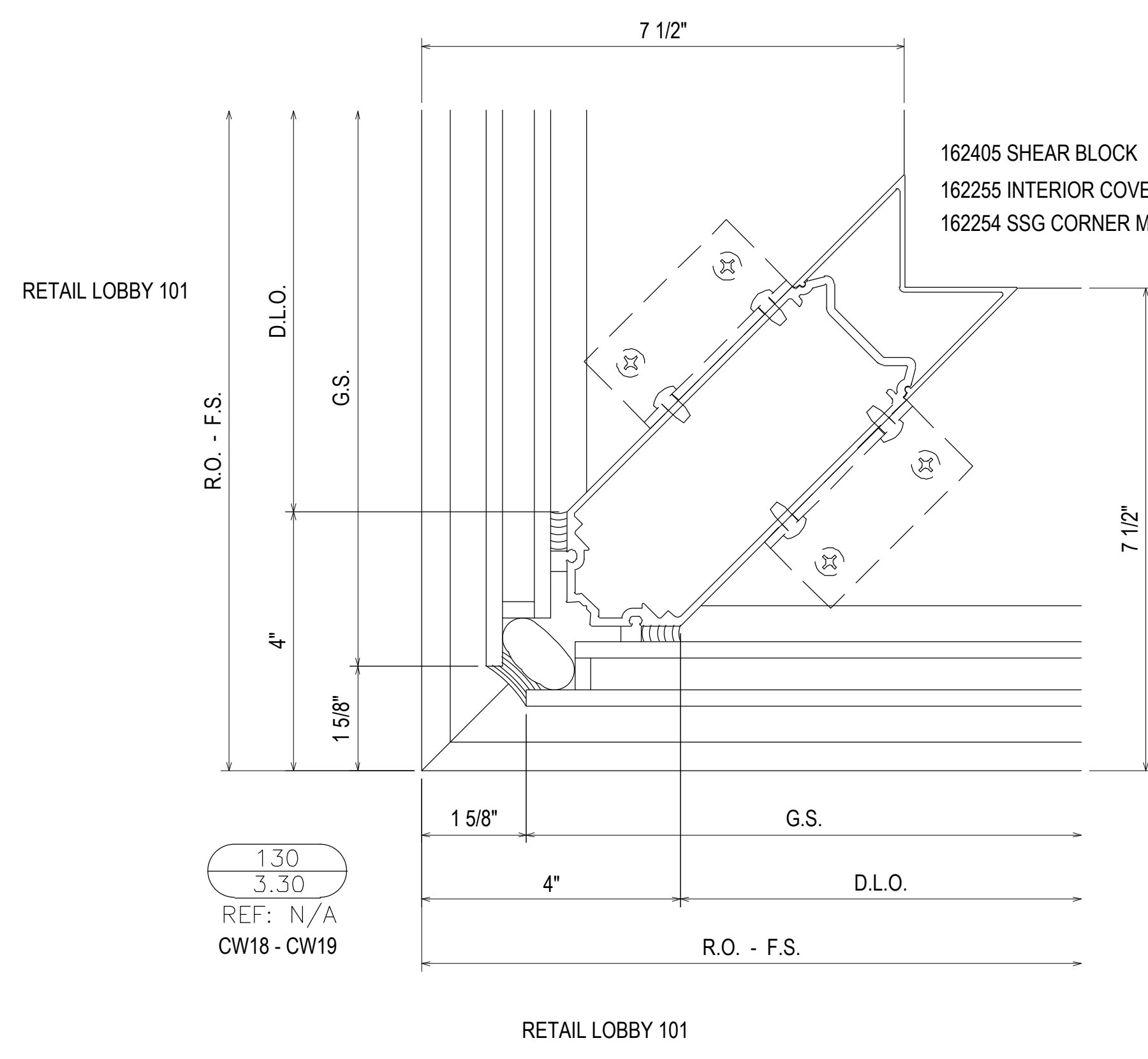
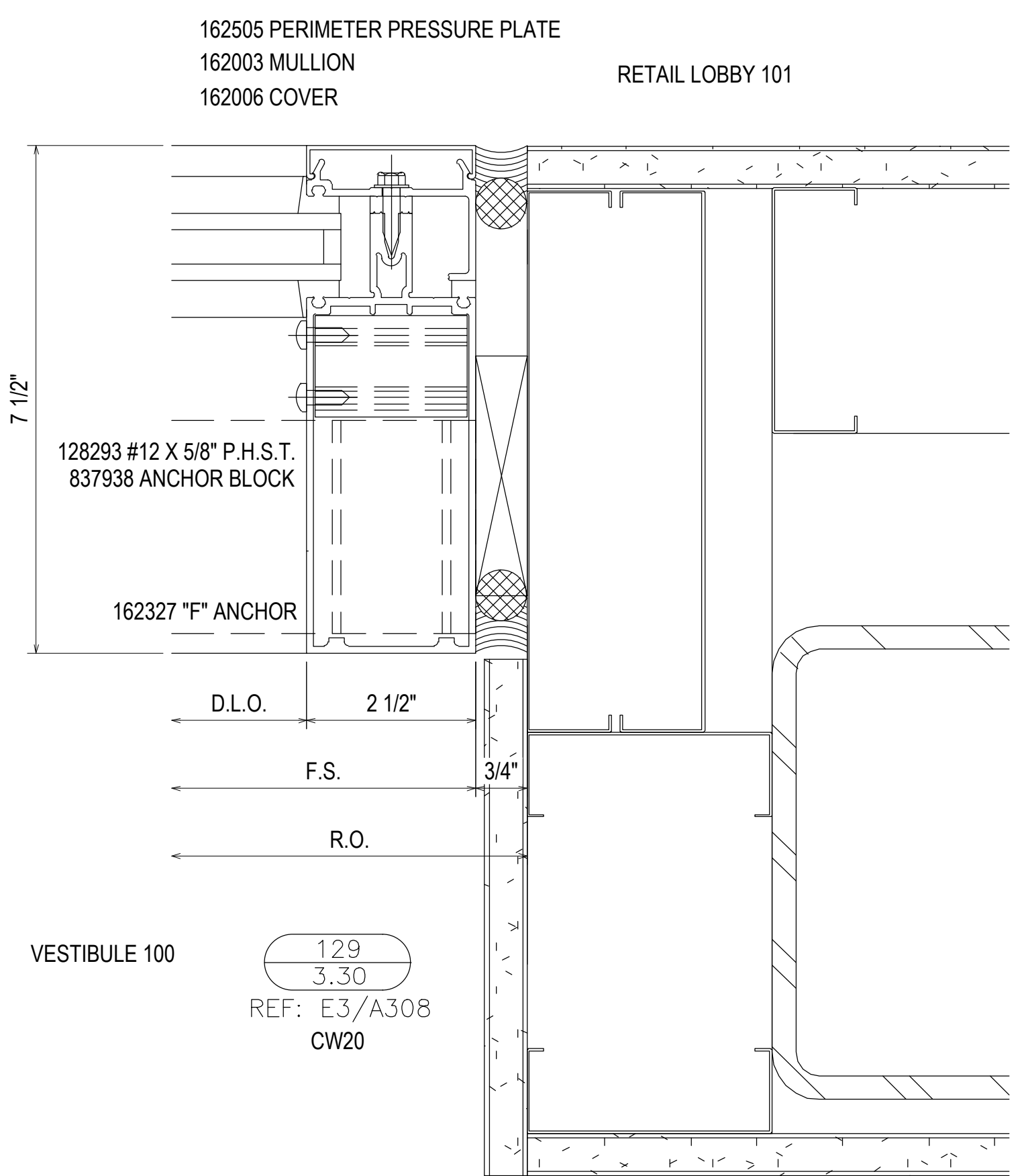
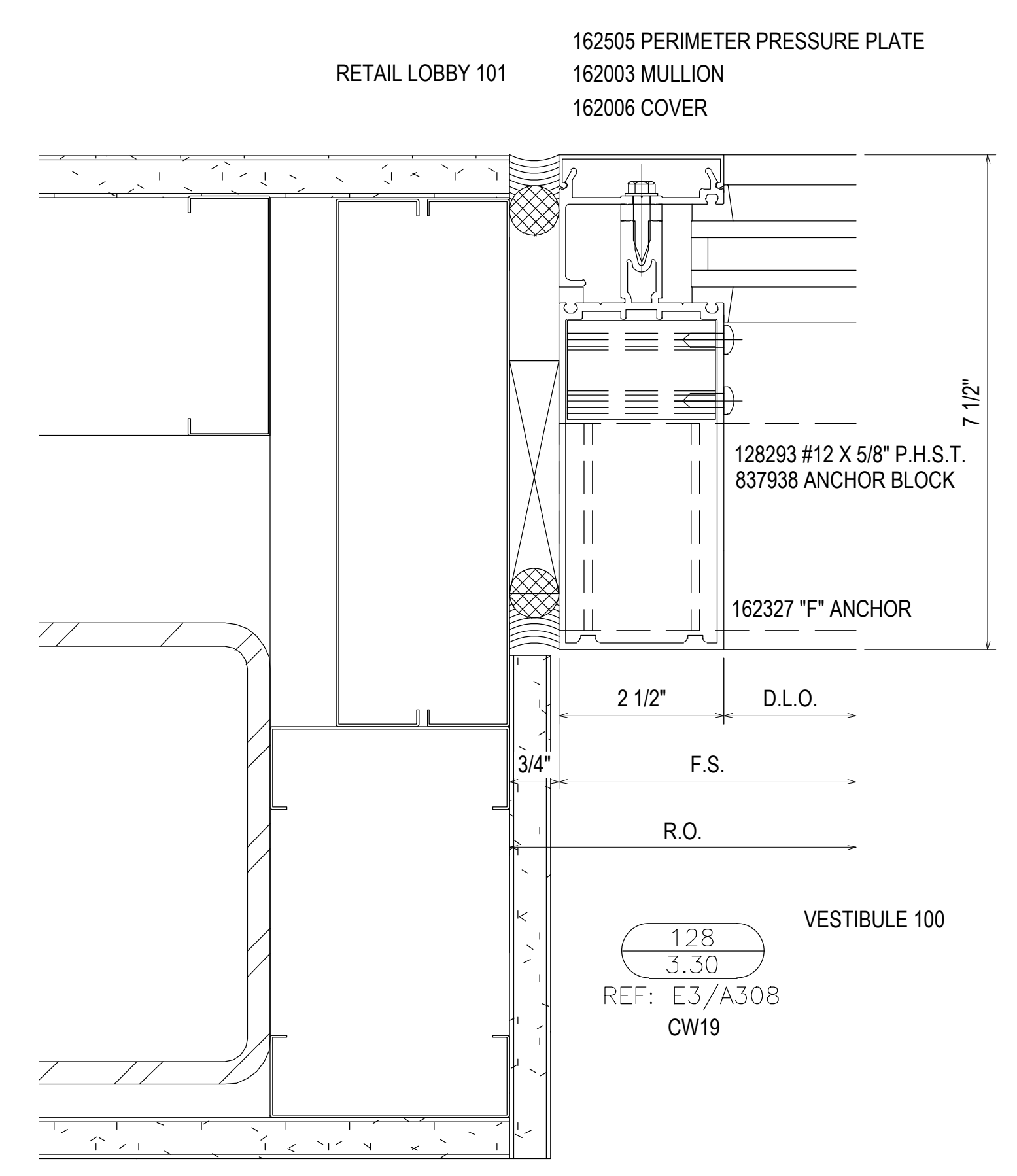

REV.	DESCRIPTION	DATE
2	2ND REVISION (ENGINEERING)	03/22/21
3	3RD REVISION (BLDG ELEV)	03/25/21
4	4TH REVISION (SHADERS)	04/27/21
NO	DESCRIPTION	

SOUTHERN FIRST BANK
 GREENVILLE HEADQUARTERS
 GREENVILLE, SC



JOB # 20-011

DRAWN BY:	DATE:
RA	11.23.20
CHECKED BY:	DATE:
EW	11.23.20

3.30

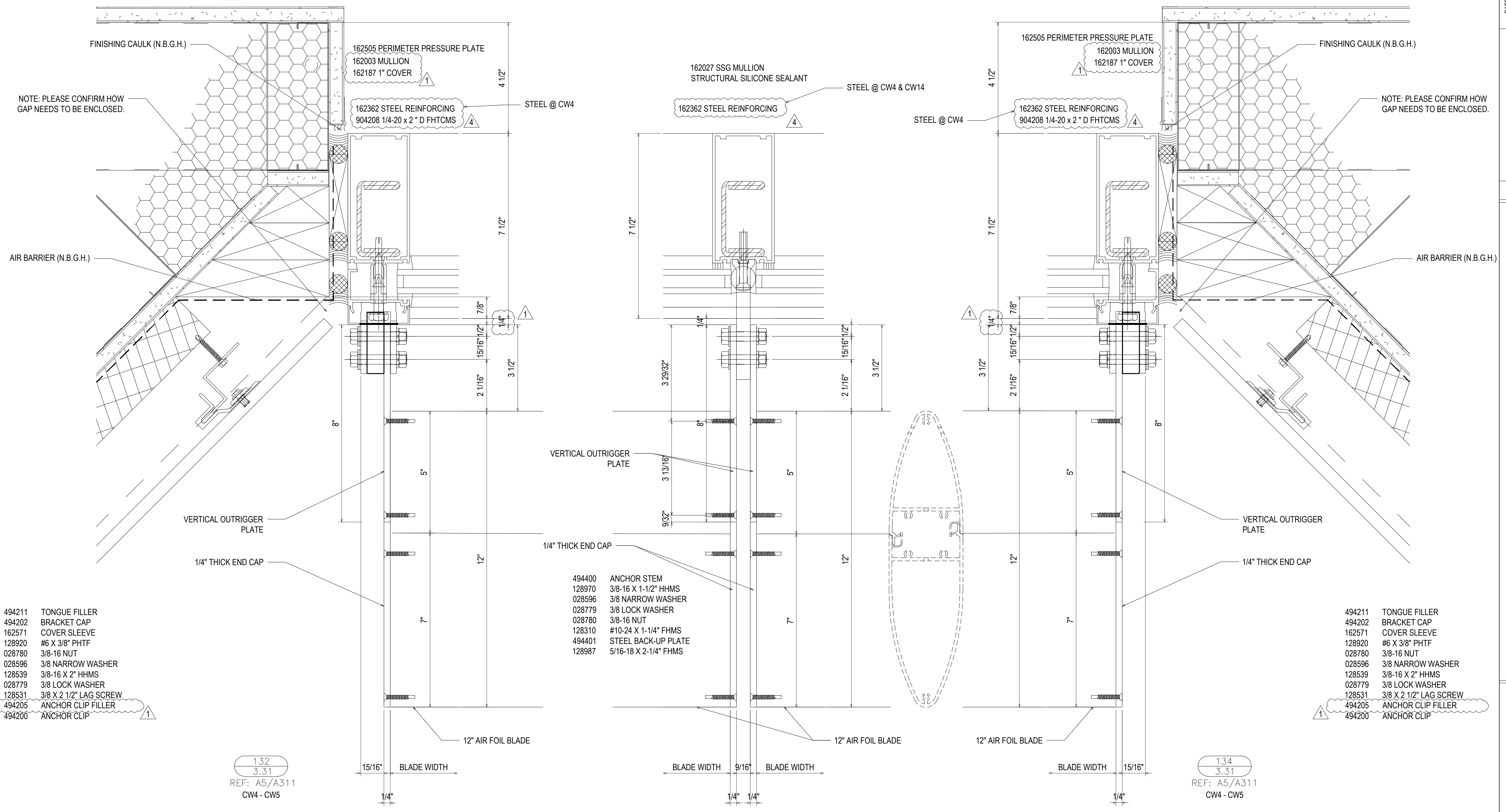

NOTE: PLEASE CONFIRM HOW GAP NEEDS TO BE ENCLOSED.

NOTE: PLEASE CONFIRM HOW GAP NEEDS TO BE ENCLOSED.

- 494211 TONGUE FILLER
- 494202 BRACKET CAP
- 162571 COVER SLEEVE
- 128920 #6 X 3/8" PHTF
- 028780 3/8-16 NUT
- 028596 3/8 NARROW WASHER
- 128539 3/8-16 X 2" HHMS
- 028779 3/8 LOCK WASHER
- 128531 3/8 X 2 1/2" LAG SCREW
- 494205 ANCHOR CLIP FILLER
- 494200 ANCHOR CLIP

- 494400 ANCHOR STEM
- 128970 3/8-16 X 1-1/2" HHMS
- 028596 3/8 NARROW WASHER
- 028779 3/8 LOCK WASHER
- 028780 3/8-16 NUT
- 128310 #10-24 X 1-1/4" FHMS
- 494401 STEEL BACK-UP PLATE
- 128987 5/16-18 X 2-1/4" FHMS

- 494211 TONGUE FILLER
- 494202 BRACKET CAP
- 162571 COVER SLEEVE
- 128920 #6 X 3/8" PHTF
- 028780 3/8-16 NUT
- 028596 3/8 NARROW WASHER
- 128539 3/8-16 X 2" HHMS
- 028779 3/8 LOCK WASHER
- 128531 3/8 X 2 1/2" LAG SCREW
- 494205 ANCHOR CLIP FILLER
- 494200 ANCHOR CLIP

132
3.31
REF: A5/A311
CW4 - CW5

134
3.31
REF: A5/A311
CW4 - CW5

133
3.31
REF: N/A
CW4 - CW5 - CW14 - CW17

REV.	DESCRIPTION	DATE
2	2ND REVISION (ENGINEERING)	03.22.21
3	3RD REVISION (BLDG ELEV)	03.25.21
4	4TH REVISION (SUNSHADES)	04.27.21
NO	DESCRIPTION	
	DRAWING SUBMISSION	

SOUTHERN FIRST BANK
GREENVILLE HEADQUARTERS
GREENVILLE, SC



JOB # 20-011

DRAWN BY:	DATE:
RA	11.23.20
CHECKED BY:	DATE:
EW	11.23.20

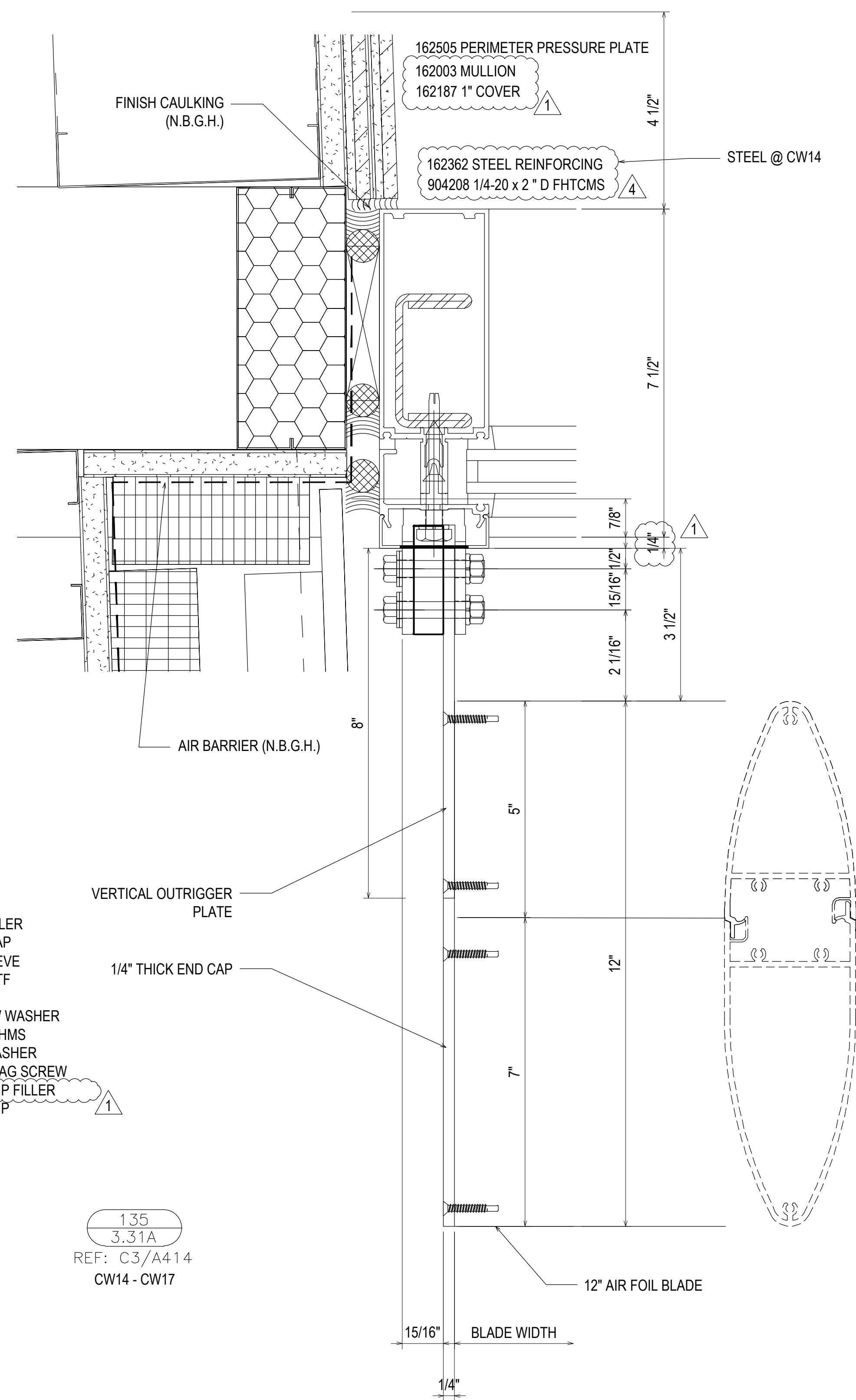

- 494211 TONGUE FILLER
- 494202 BRACKET CAP
- 162571 COVER SLEEVE
- 128920 #6 X 3/8" PHTF
- 028780 3/8-16 NUT
- 028596 3/8 NARROW WASHER
- 128539 3/8-16 X 2" HHMS
- 028779 3/8 LOCK WASHER
- 128531 3/8 X 2 1/2" LAG SCREW
- 494205 ANCHOR CLIP FILLER
- 494200 ANCHOR CLIP

135
3.31A
REF: C3/A414
CW14 - CW17

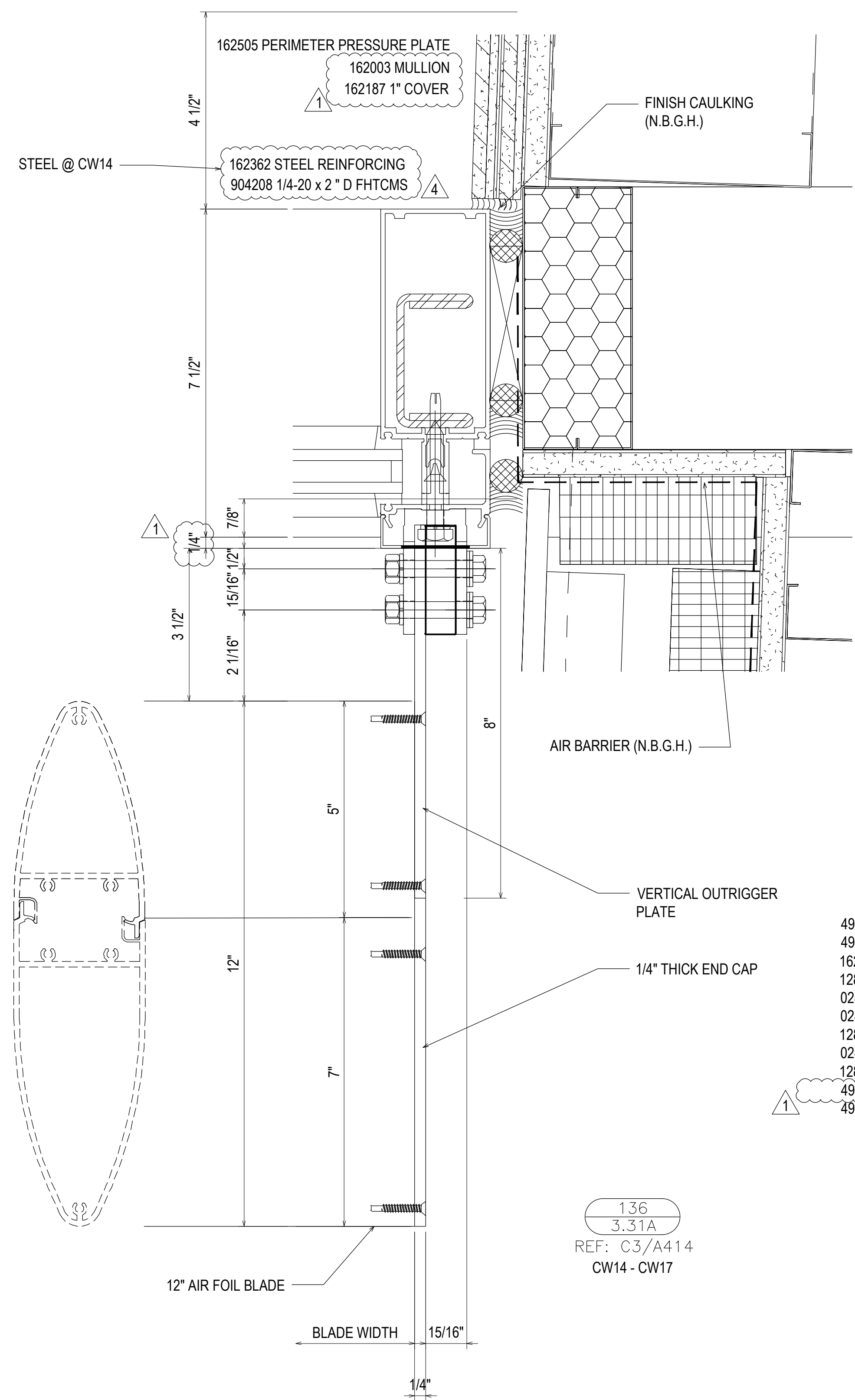

- 494211 TONGUE FILLER
- 494202 BRACKET CAP
- 162571 COVER SLEEVE
- 128920 #6 X 3/8" PHTF
- 028780 3/8-16 NUT
- 028596 3/8 NARROW WASHER
- 128539 3/8-16 X 2" HHMS
- 028779 3/8 LOCK WASHER
- 128531 3/8 X 2 1/2" LAG SCREW
- 494205 ANCHOR CLIP FILLER
- 494200 ANCHOR CLIP

136
3.31A
REF: C3/A414
CW14 - CW17

REV.	DESCRIPTION	DATE
2	2ND REVISION (ENGINEERING)	03.22.21
3	3RD REVISION (BLDG ELEV)	03.25.21
4	4TH REVISION (SUNSHADES)	04.27.21
NO	DESCRIPTION	
	DRAWING SUBMISSION	

SOUTHERN FIRST BANK
GREENVILLE HEADQUARTERS
GREENVILLE, SC



JOB # 20-011

DRAWN BY:	DATE:
RA	11.23.20
CHECKED BY:	DATE:
EW	11.23.20

3.31A

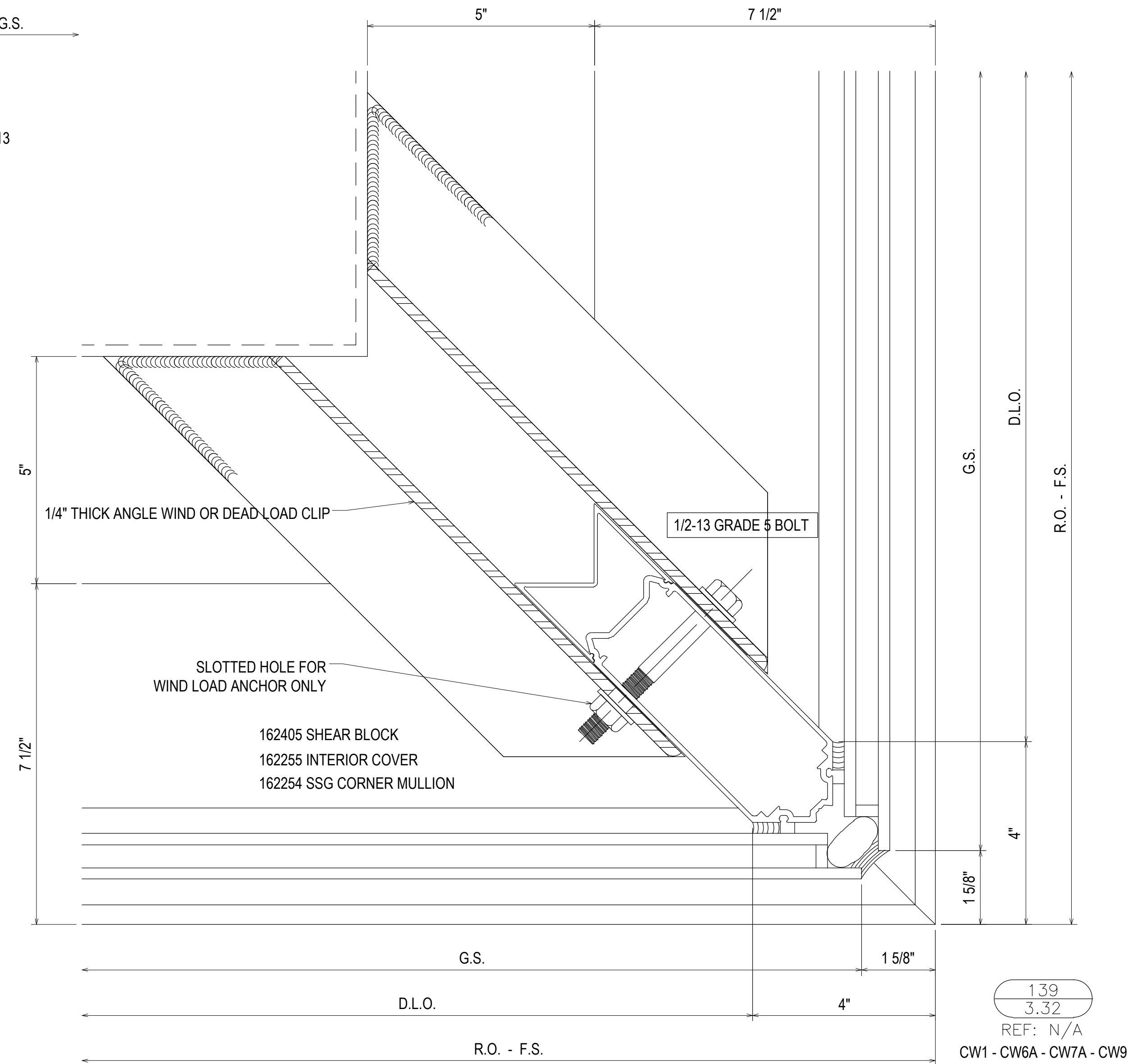
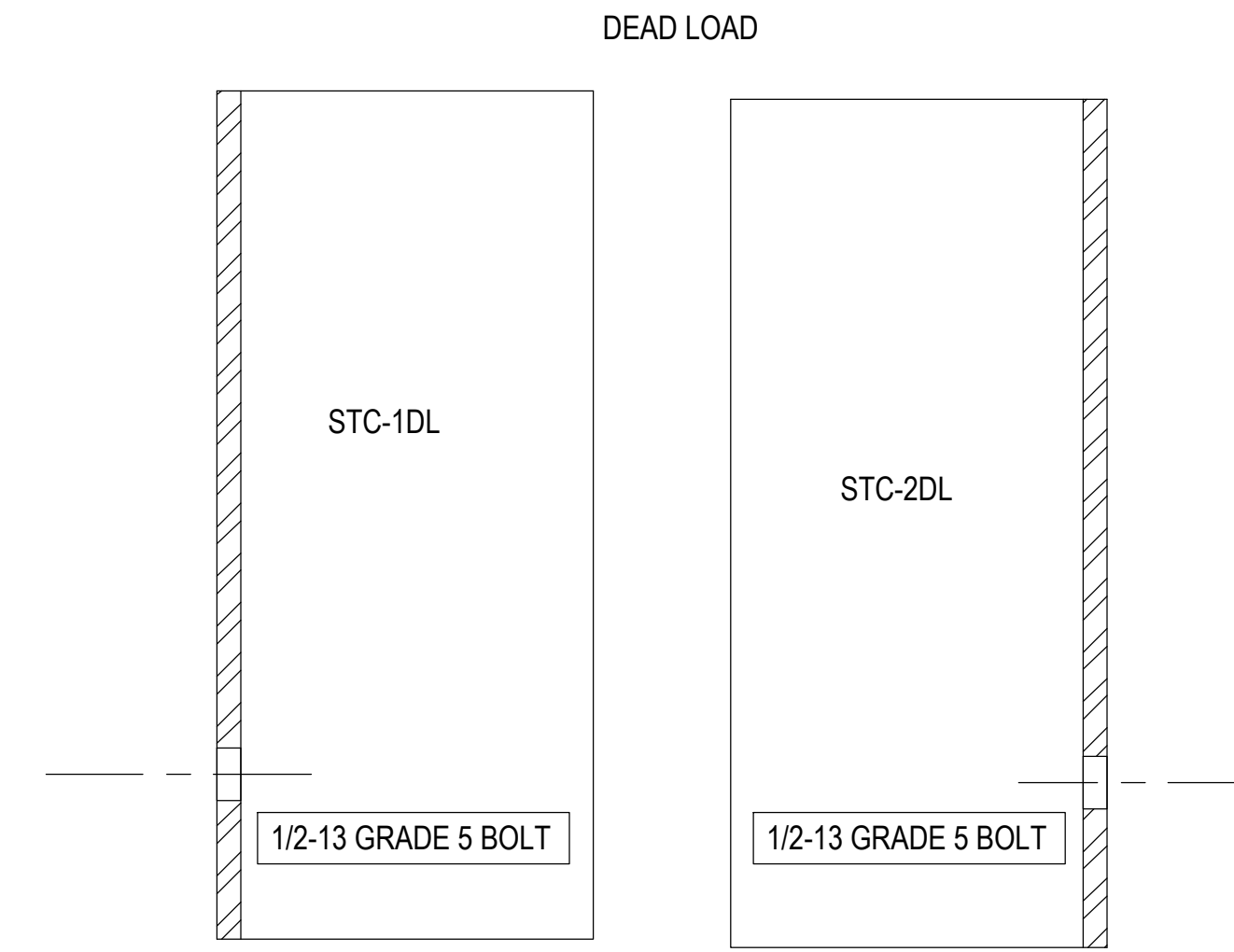
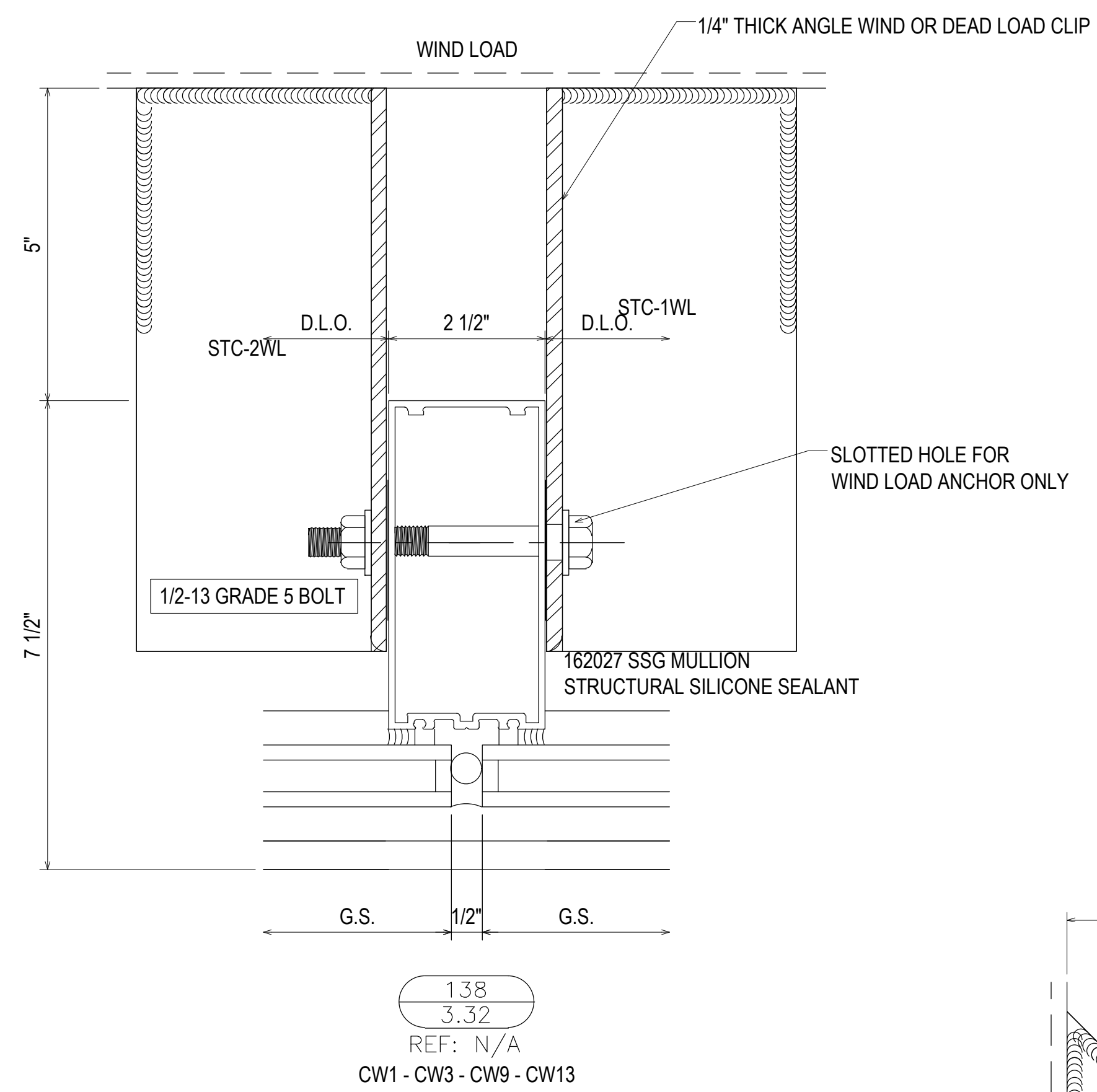
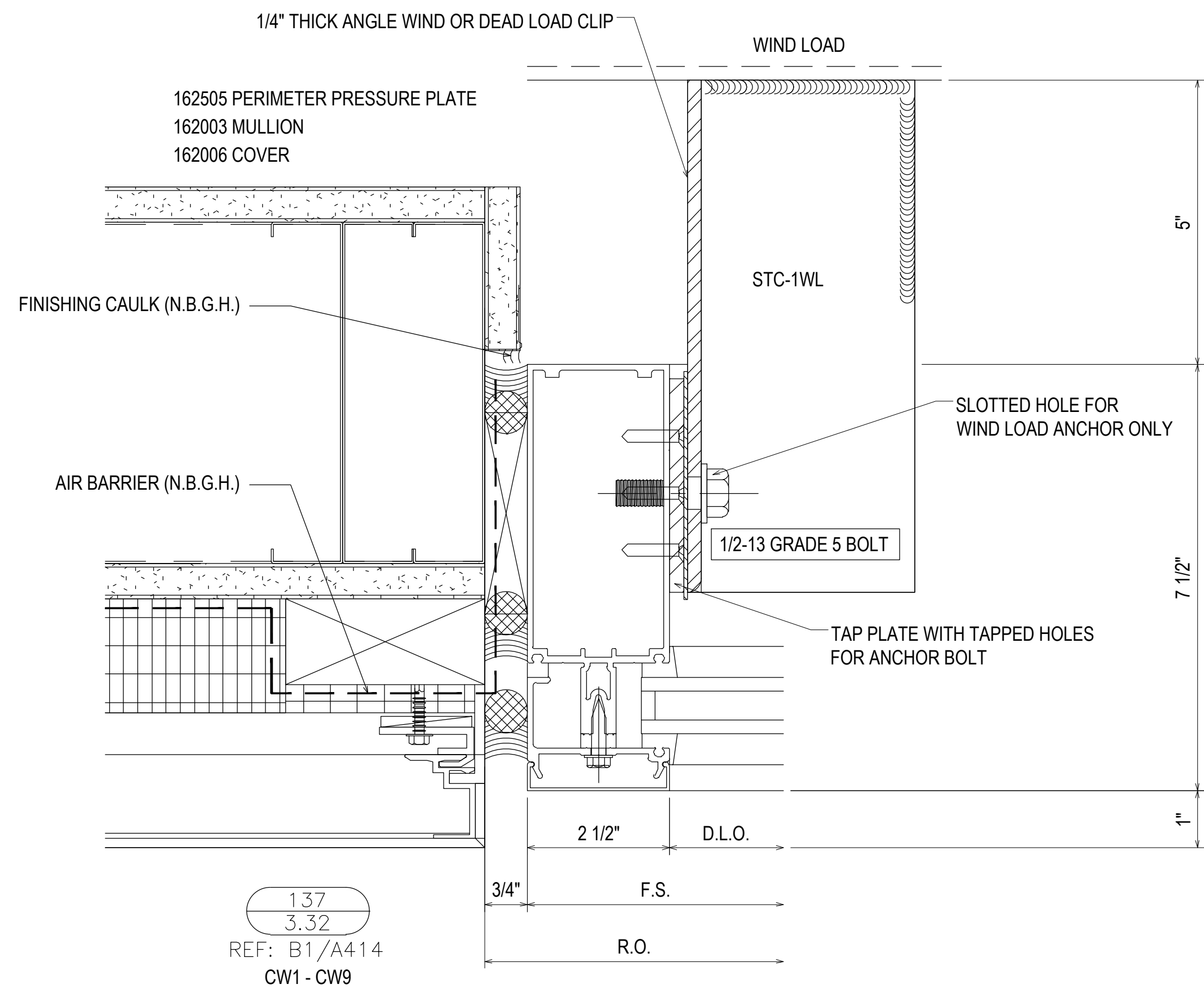

REV.	DESCRIPTION	DATE
2	2ND REVISION (ENGINEERING)	03/22/21
3	3RD REVISION (BLDG ELEV)	03/25/21
4	4TH REVISION (SHADERS)	04/27/21
NO	DESCRIPTION	
DRAWING SUBMISSION		

SOUTHERN FIRST BANK
GREENVILLE HEADQUARTERS
GREENVILLE, SC



JOB # 20-011

DRAWN BY:	DATE:
RA	11.23.20
CHECKED BY:	DATE:
EW	11.23.20

3.32

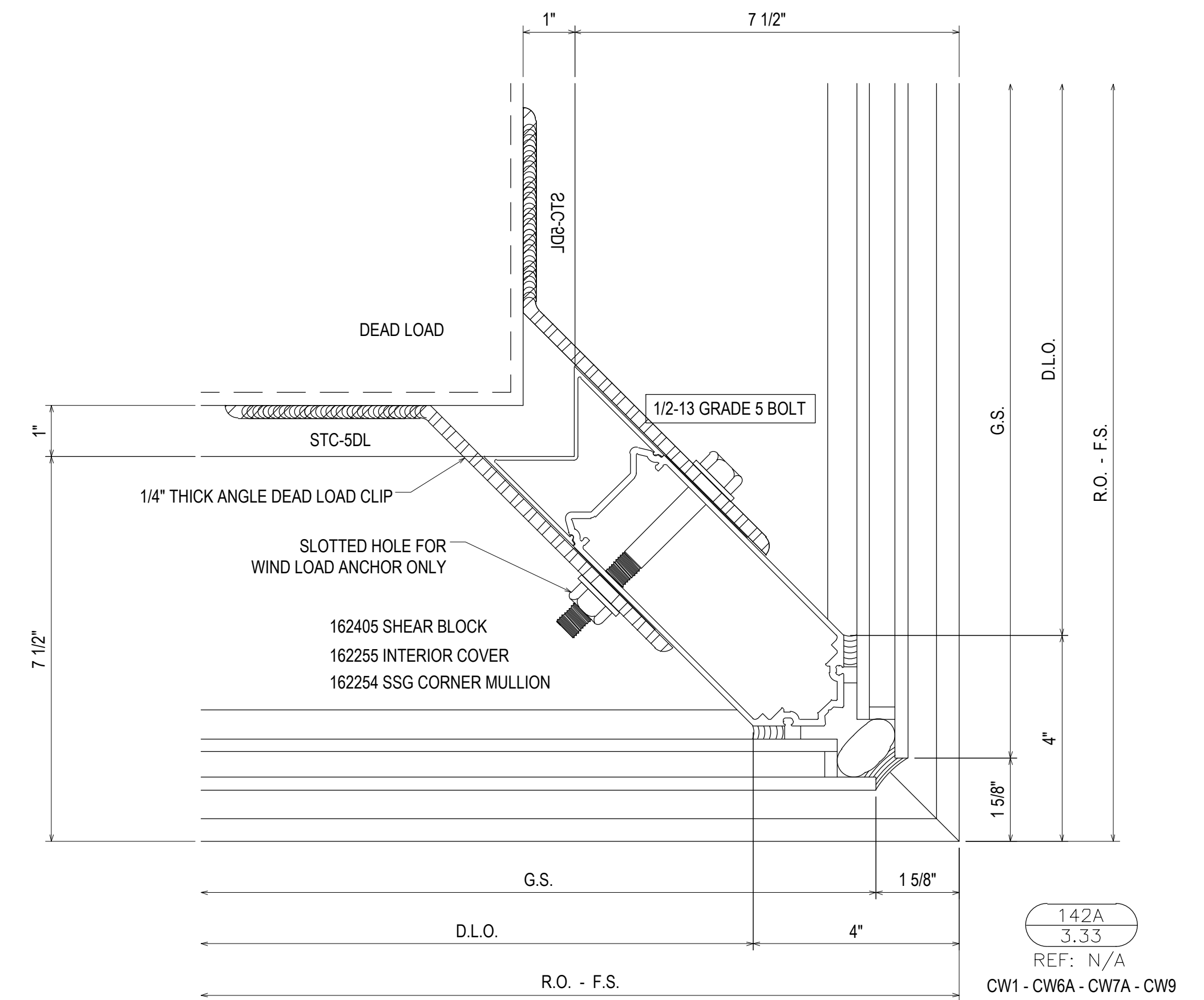
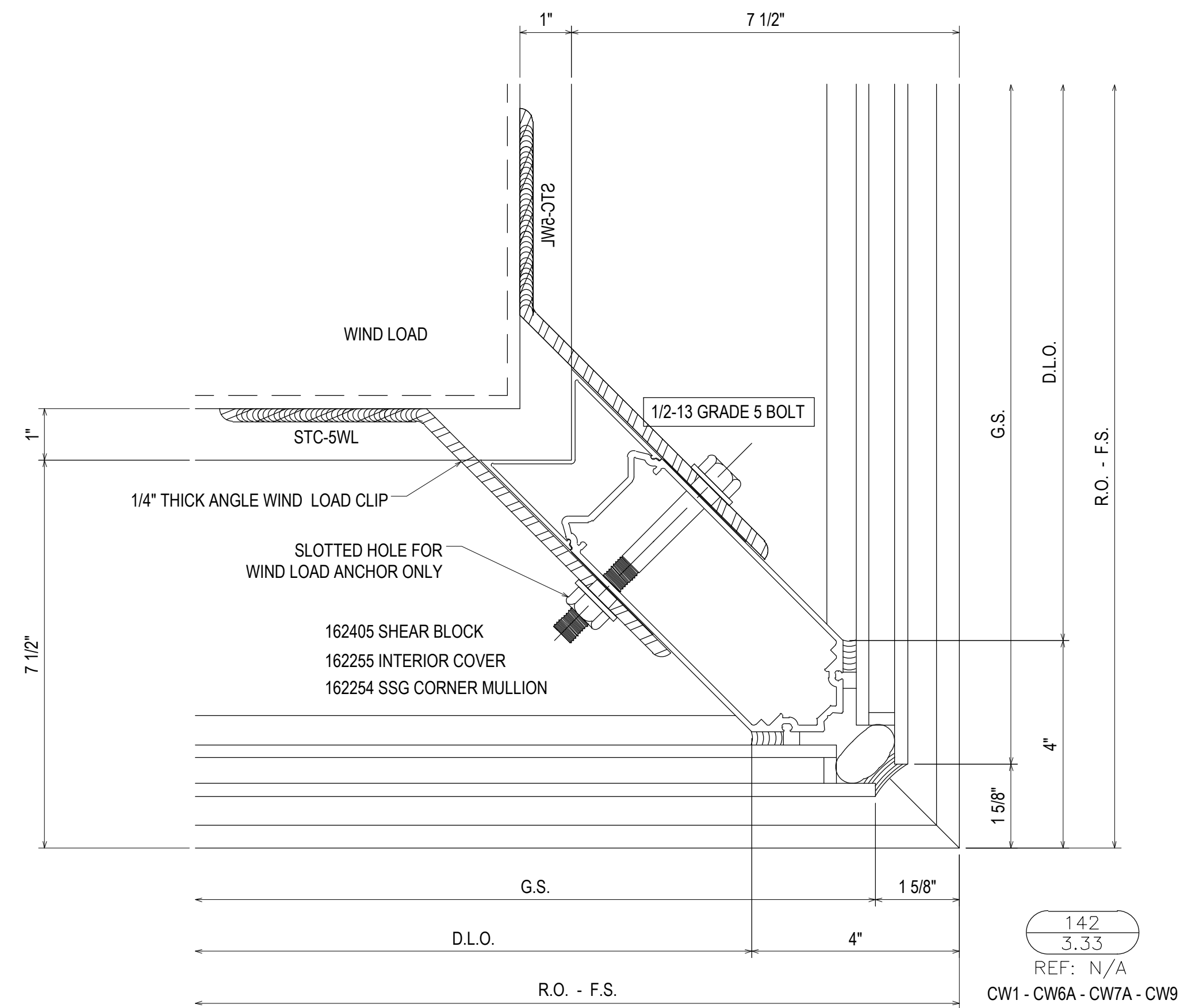
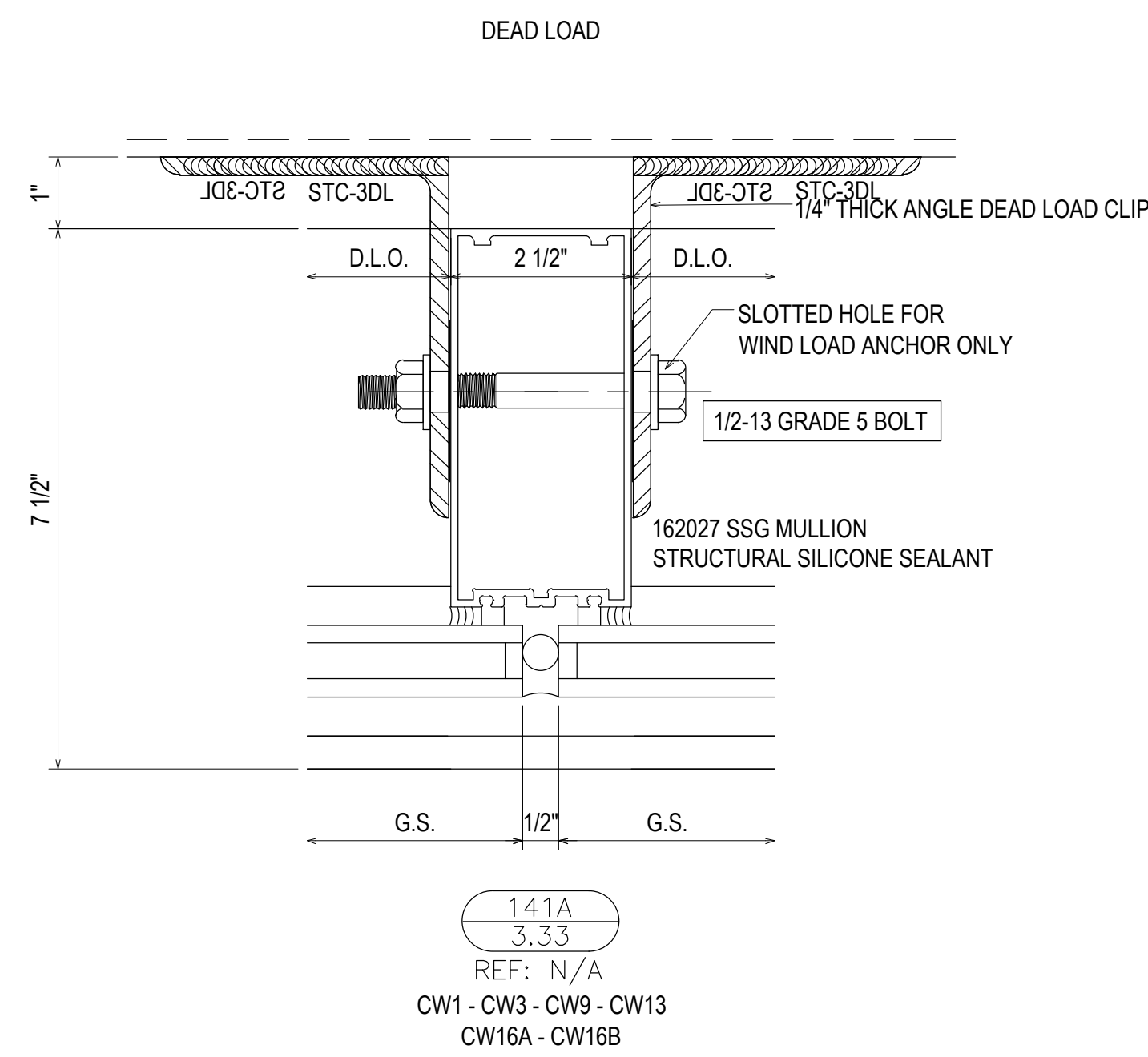
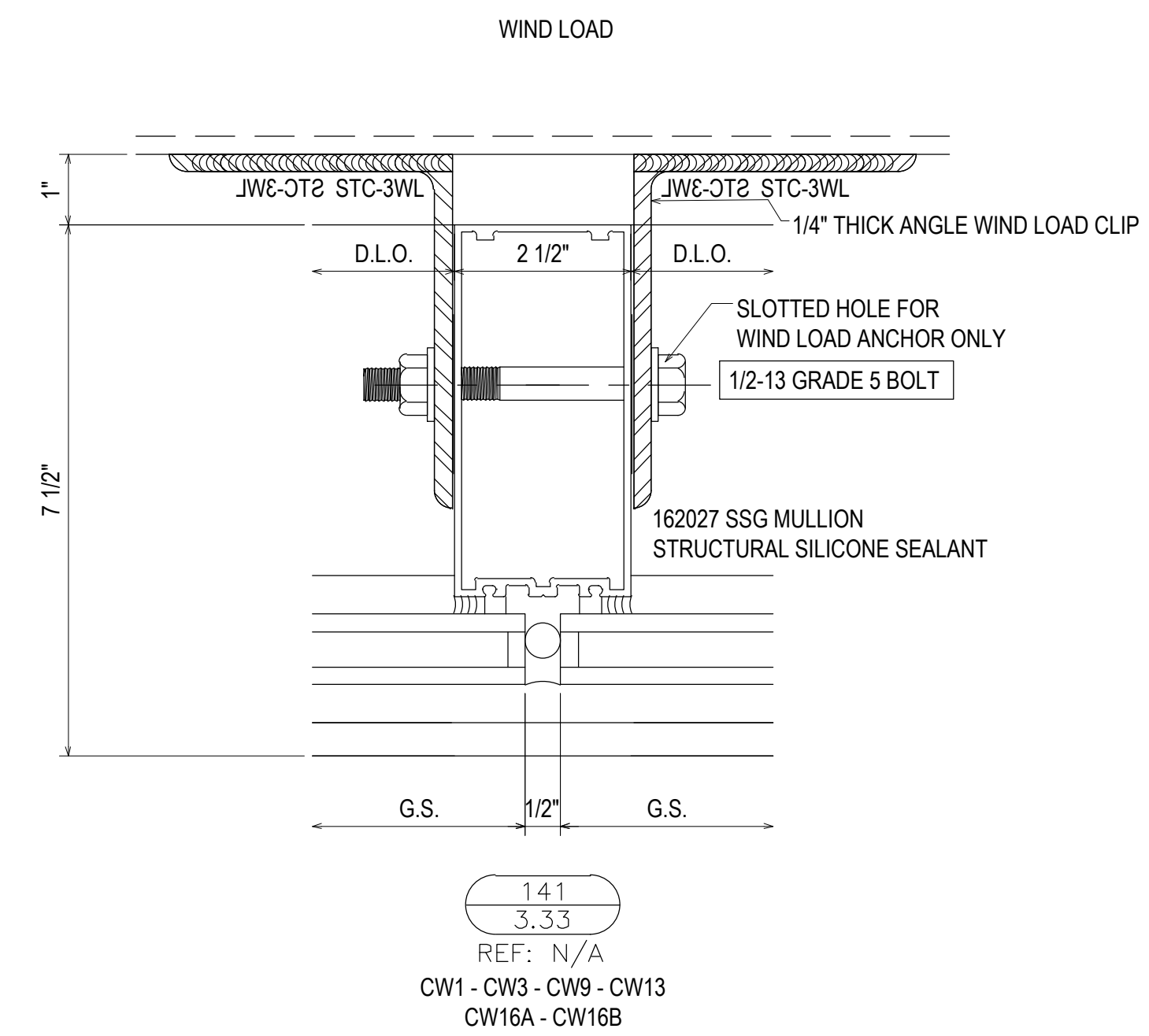
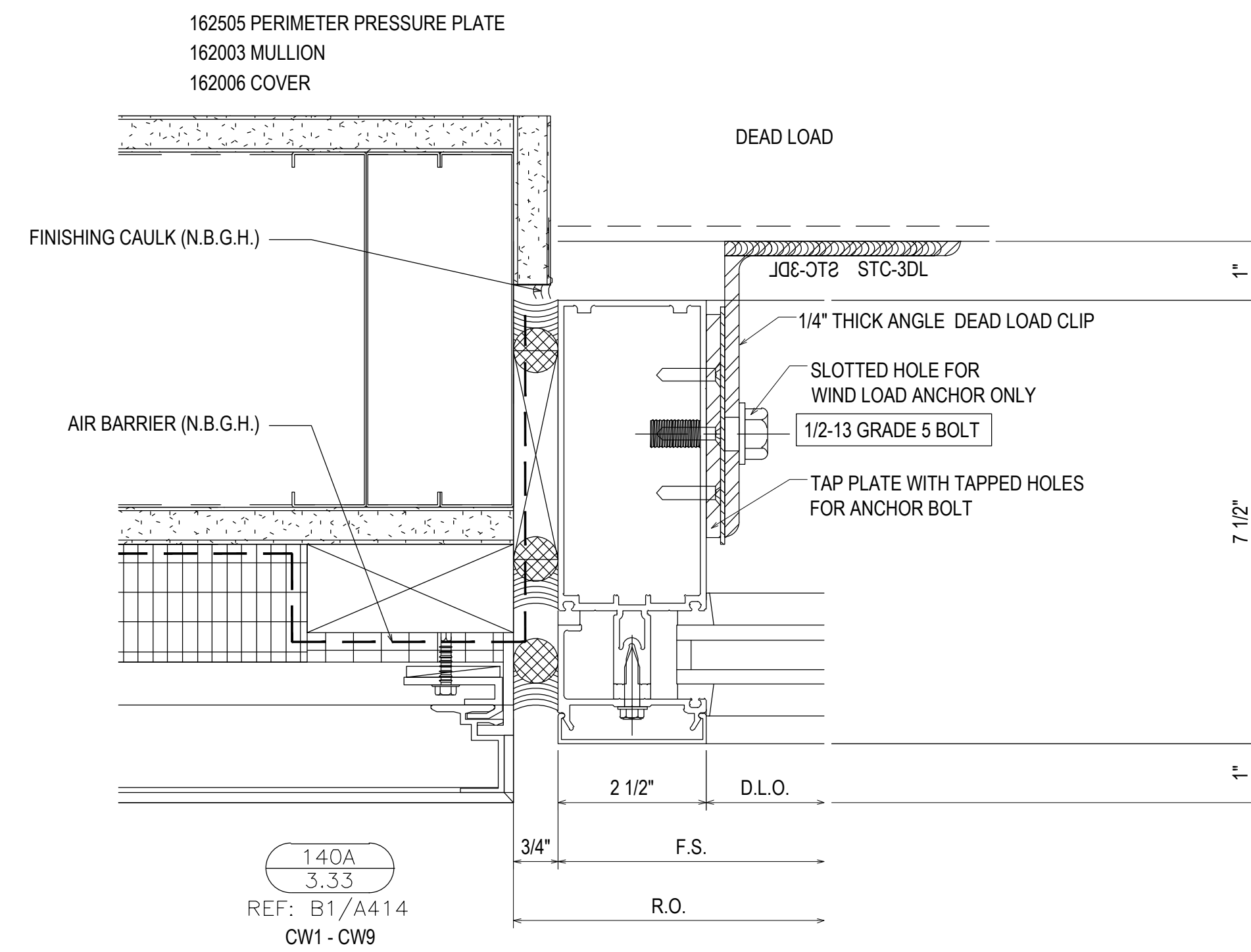
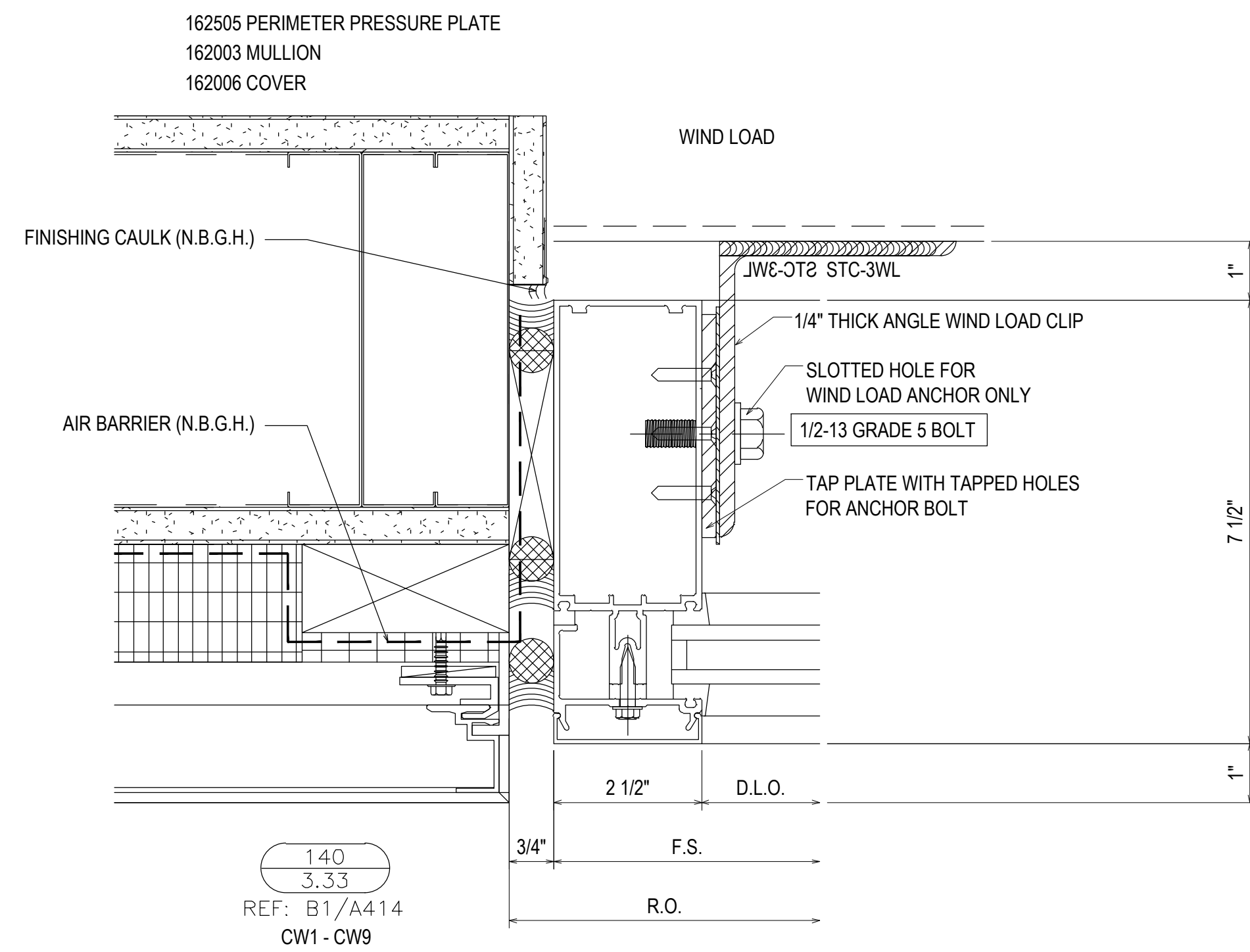

REV.	DESCRIPTION	DATE
2	2ND REVISION (ENGINEERING)	03/22/21
3	3RD REVISION (BLDG ELEV)	03/25/21
4	4TH REVISION (SUNSHADES)	04/27/21
NO	DESCRIPTION	

SOUTHERN FIRST BANK
GREENVILLE HEADQUARTERS
GREENVILLE, SC

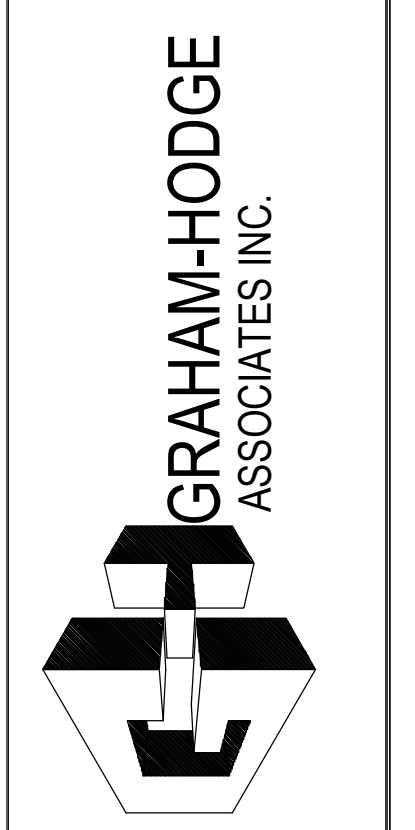

JOB # 20-011

DRAWN BY:	DATE:
RA	11.23.20
CHECKED BY:	DATE:
EW	11.23.20

3.33

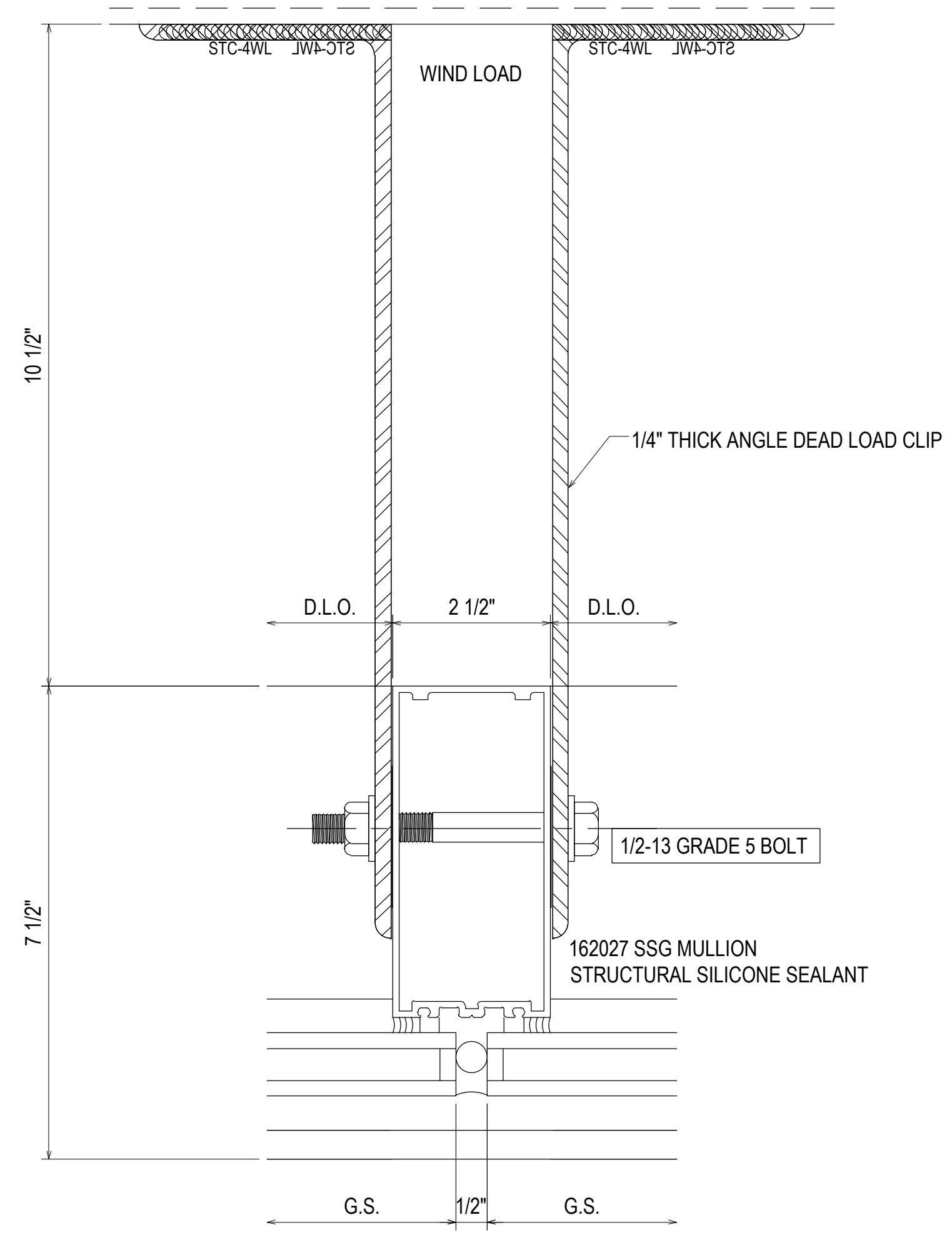

143
3.33
REF: N/A
CW1

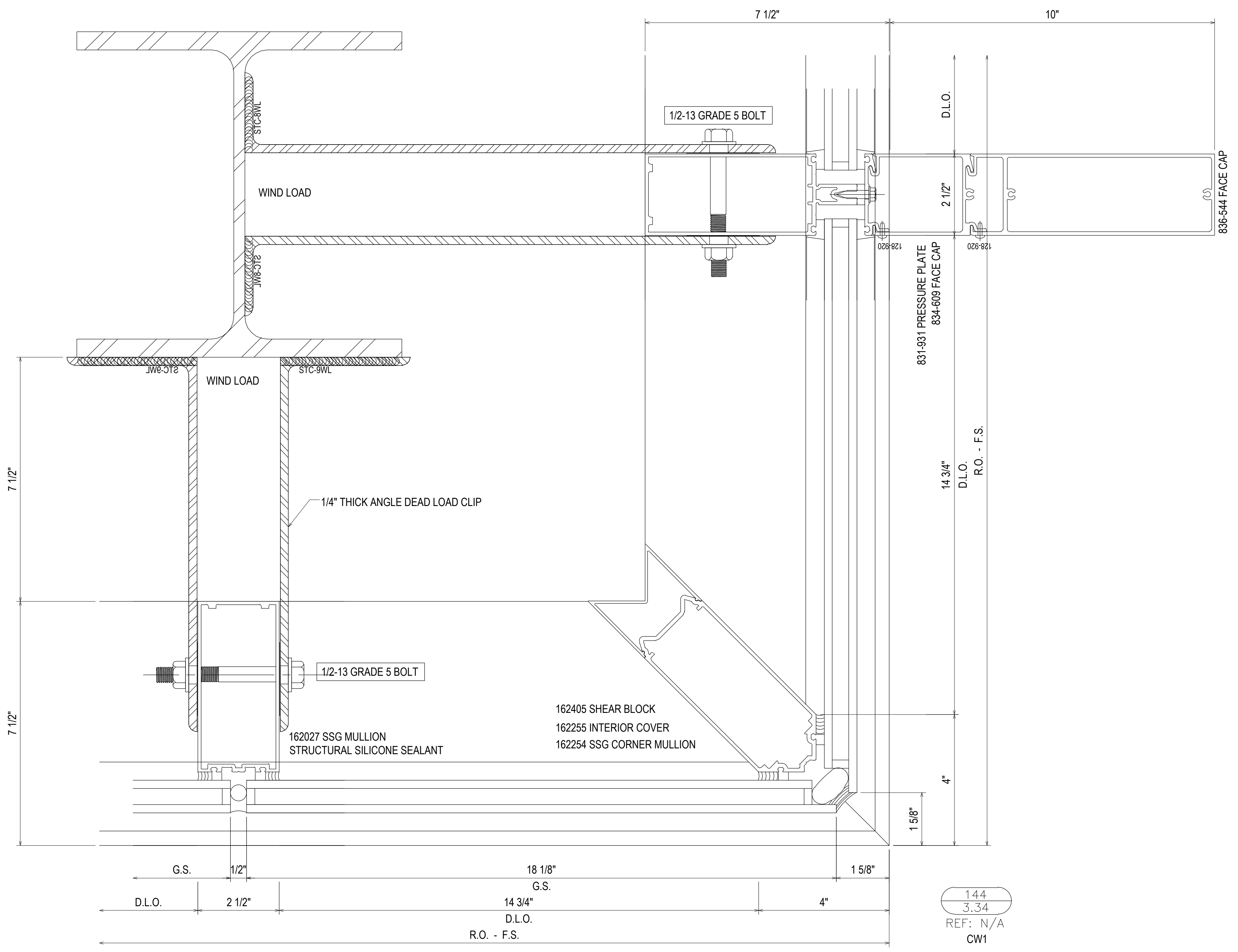
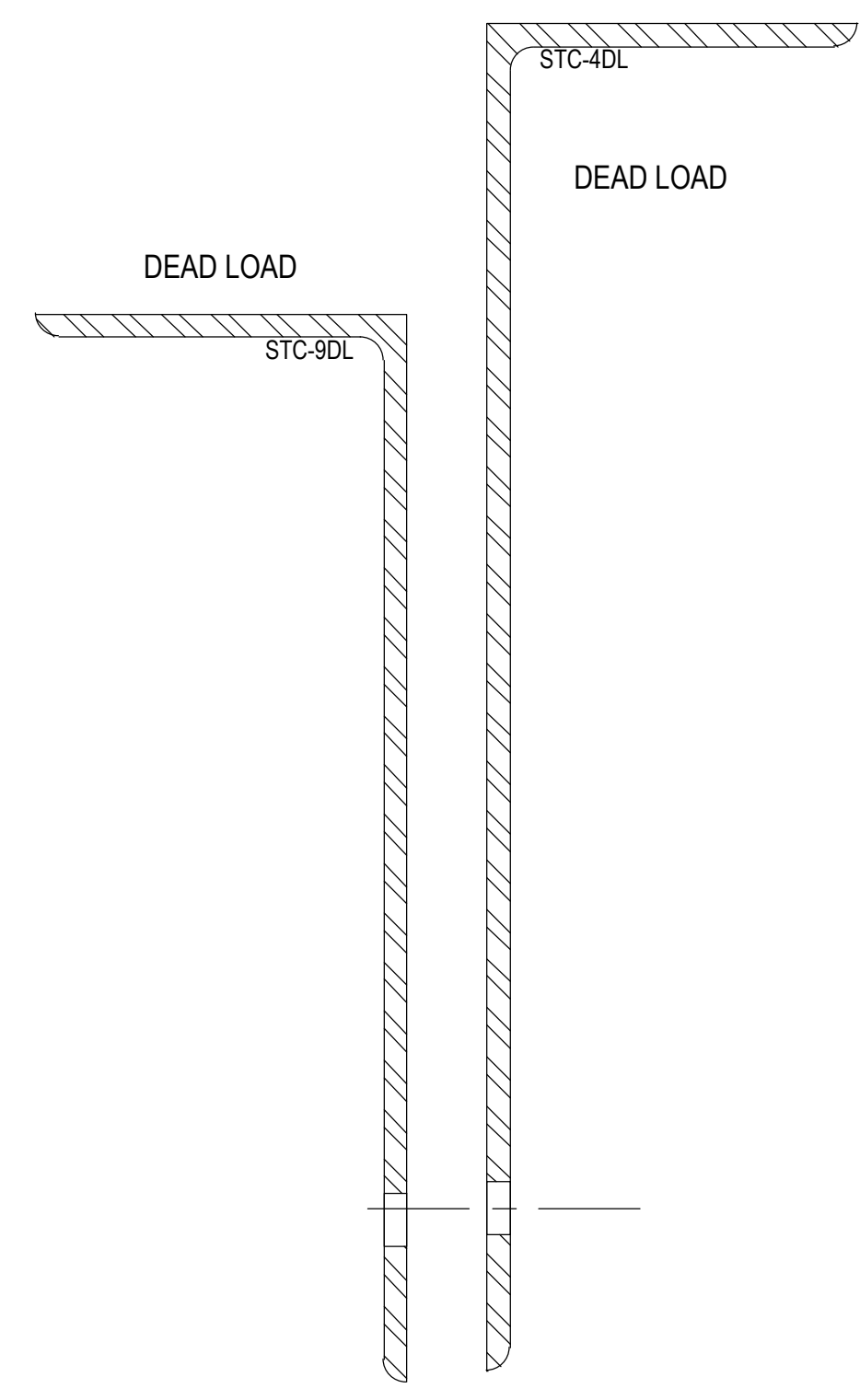

144
3.34
REF: N/A
CW1

REV.	DESCRIPTION	DATE
2	2ND REVISION (ENGINEERING)	03.22.21
3	3RD REVISION (BLDG ELEV)	03.25.21
4	4TH REVISION (SHIMSHADES)	04.27.21
NO	DESCRIPTION	
DRAWING SUBMISSION		

SOUTHERN FIRST BANK
GREENVILLE HEADQUARTERS
GREENVILLE, SC

GRAHAM-HODGE
ASSOCIATES INC.

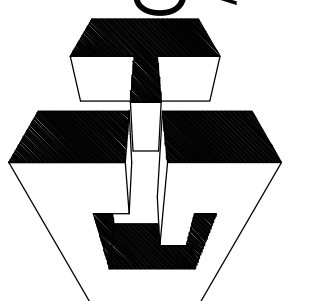

JOB # 20-011

DRAWN BY:	DATE:
RA	11.23.20
CHECKED BY:	DATE:
EW	11.23.20

3.34

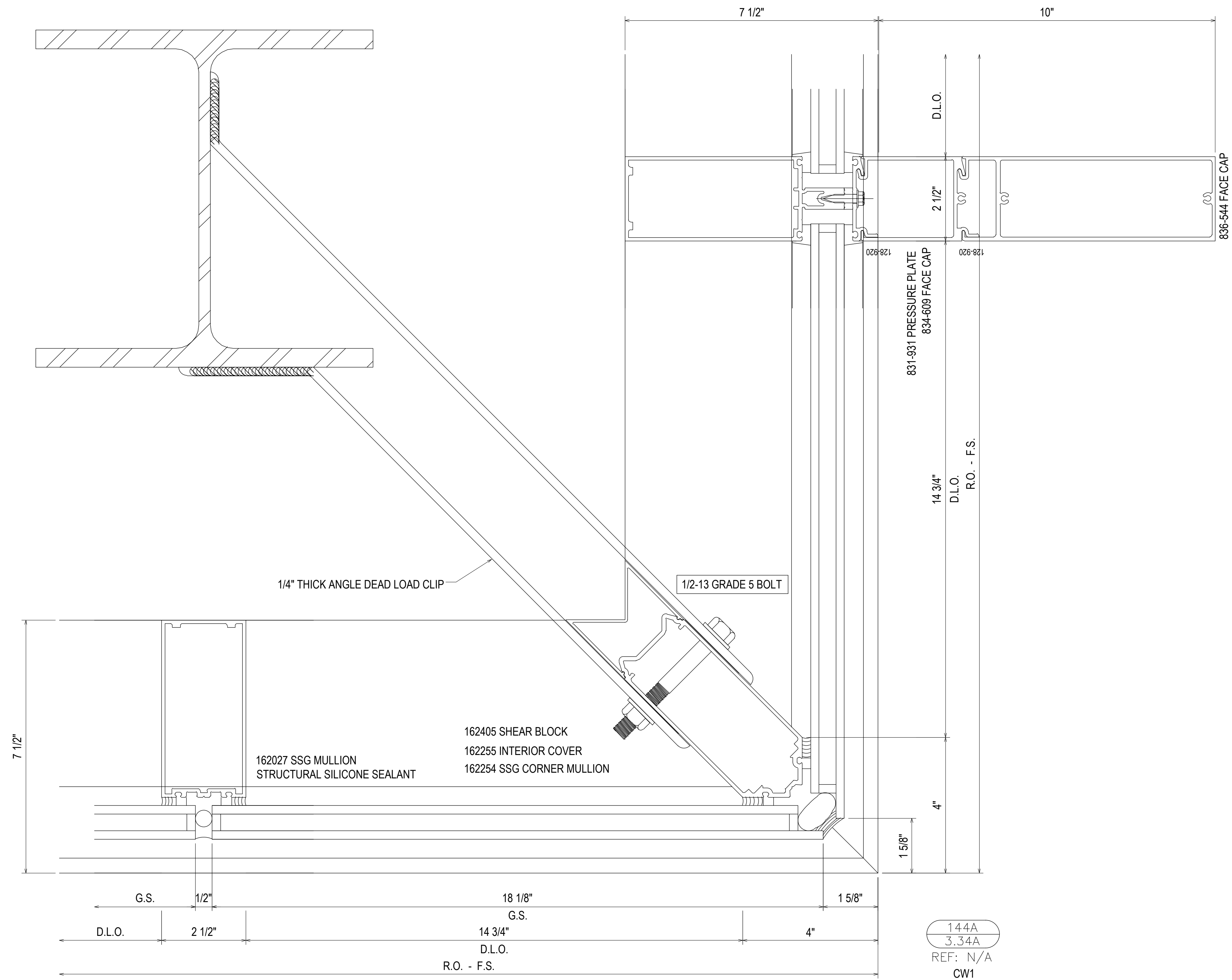

REV.	DESCRIPTION	DATE
2	2ND REVISION (ENGINEERING)	03.22.21
3	3RD REVISION (BLDG ELEV)	03.25.21
4	4TH REVISION (SUNSHADES)	04.27.21
NO	DESCRIPTION	
DRAWING SUBMISSION		

SOUTHERN FIRST BANK
GREENVILLE HEADQUARTERS
GREENVILLE, SC

GRAHAM-HODGE
 ASSOCIATES INC.

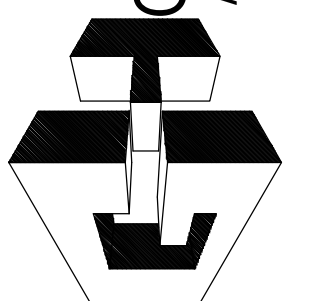

JOB # 20-011

DRAWN BY:	DATE:
RA	11.23.20
CHECKED BY:	DATE:
EW	11.23.20

3.34A

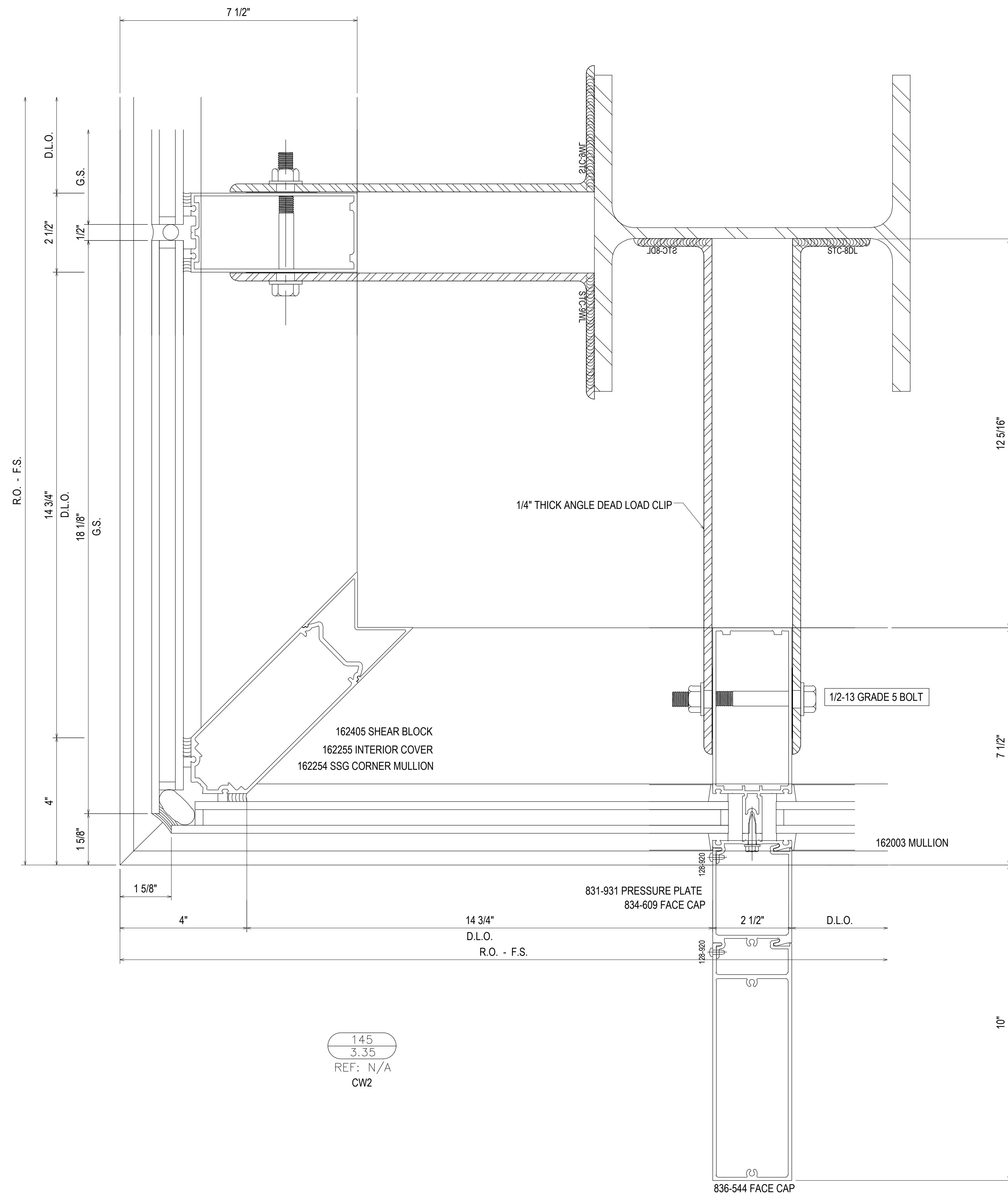

145
3.35
REF: N/A
CW2

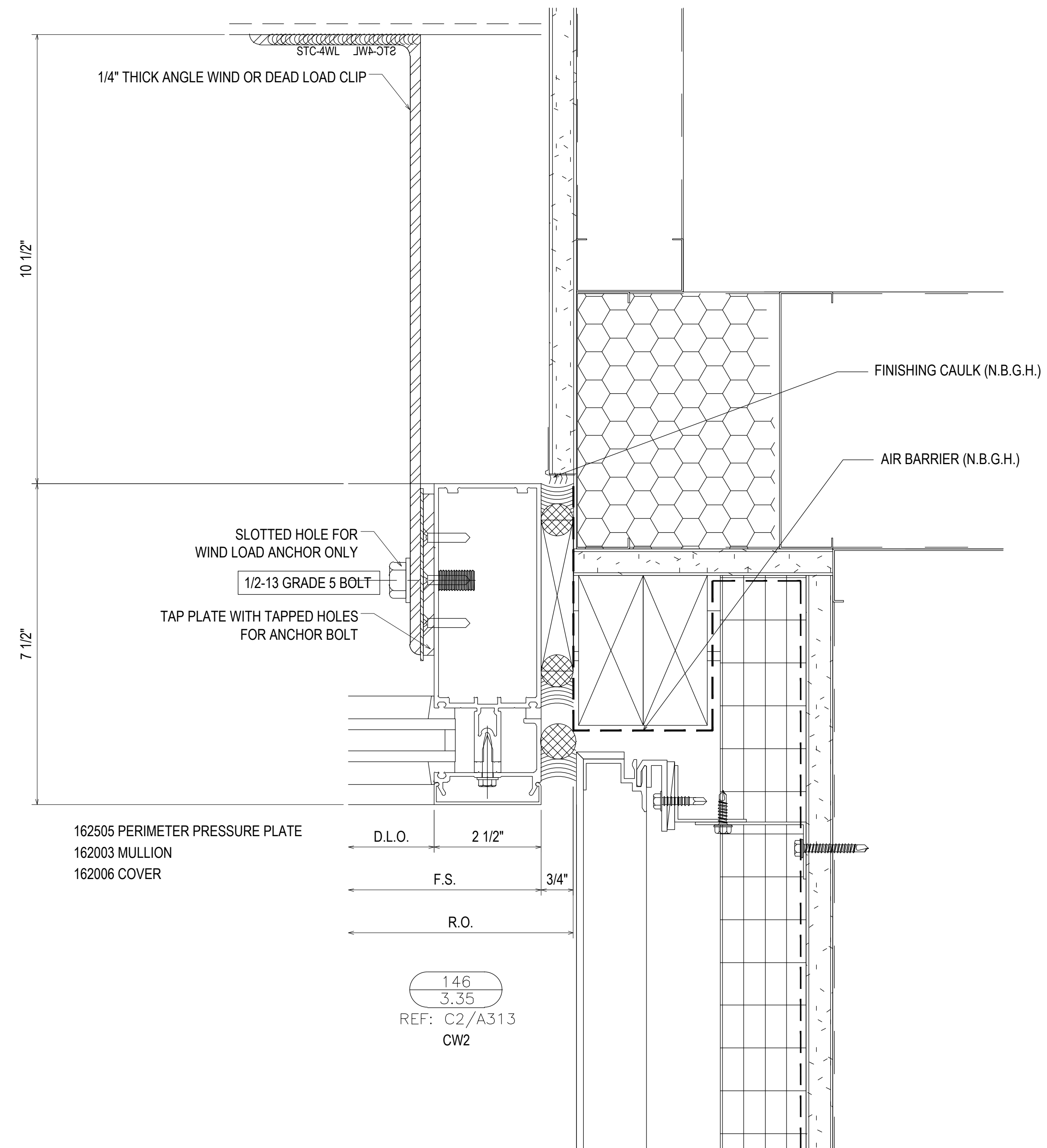
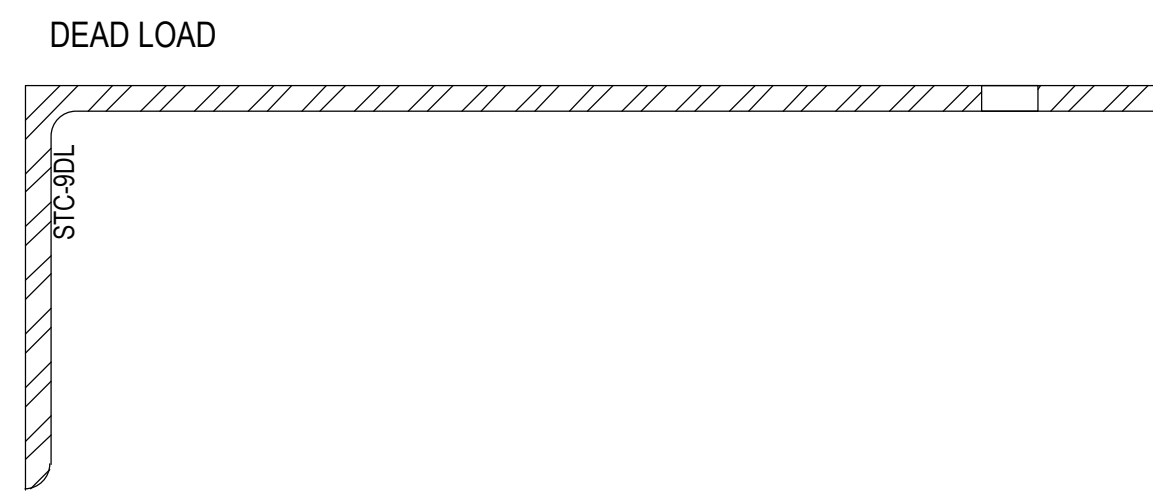

146
3.35
REF: C2/A313
CW2

REV.	DESCRIPTION	DATE
2	2ND REVISION (ENGINEERING)	03/22/21
3	3RD REVISION (BLDG ELEV)	03/25/21
4	4TH REVISION (SHIMSHADES)	04/27/21
NO	DESCRIPTION	

SOUTHERN FIRST BANK
GREENVILLE HEADQUARTERS
GREENVILLE, SC



JOB # 20-011

DRAWN BY:	DATE:
RA	11.23.20
CHECKED BY:	DATE:
EW	11.23.20

3.35

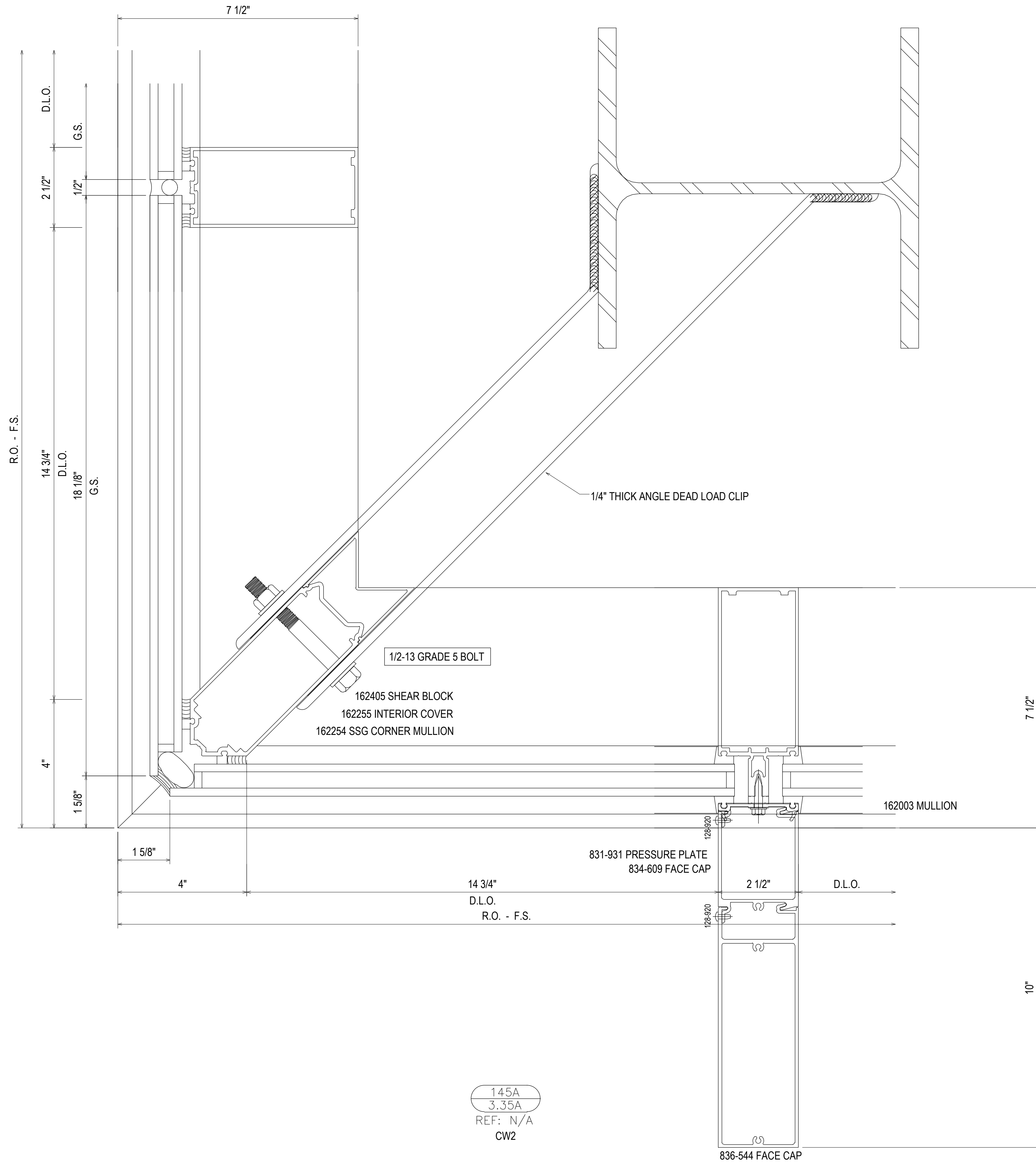

REV.	DESCRIPTION	DATE
2	2ND REVISION (ENGINEERING)	03.22.21
3	3RD REVISION (BLDG ELEV)	03.25.21
4	4TH REVISION (SHADES)	04.27.21
NO	DESCRIPTION	
DRAWING SUBMISSION		

SOUTHERN FIRST BANK
GREENVILLE HEADQUARTERS
GREENVILLE, SC

GRAHAM-HODGE
ASSOCIATES INC.

JOB # 20-011

DRAWN BY:	DATE:
RA	11.23.20
CHECKED BY:	DATE:
EW	11.23.20

3.35A

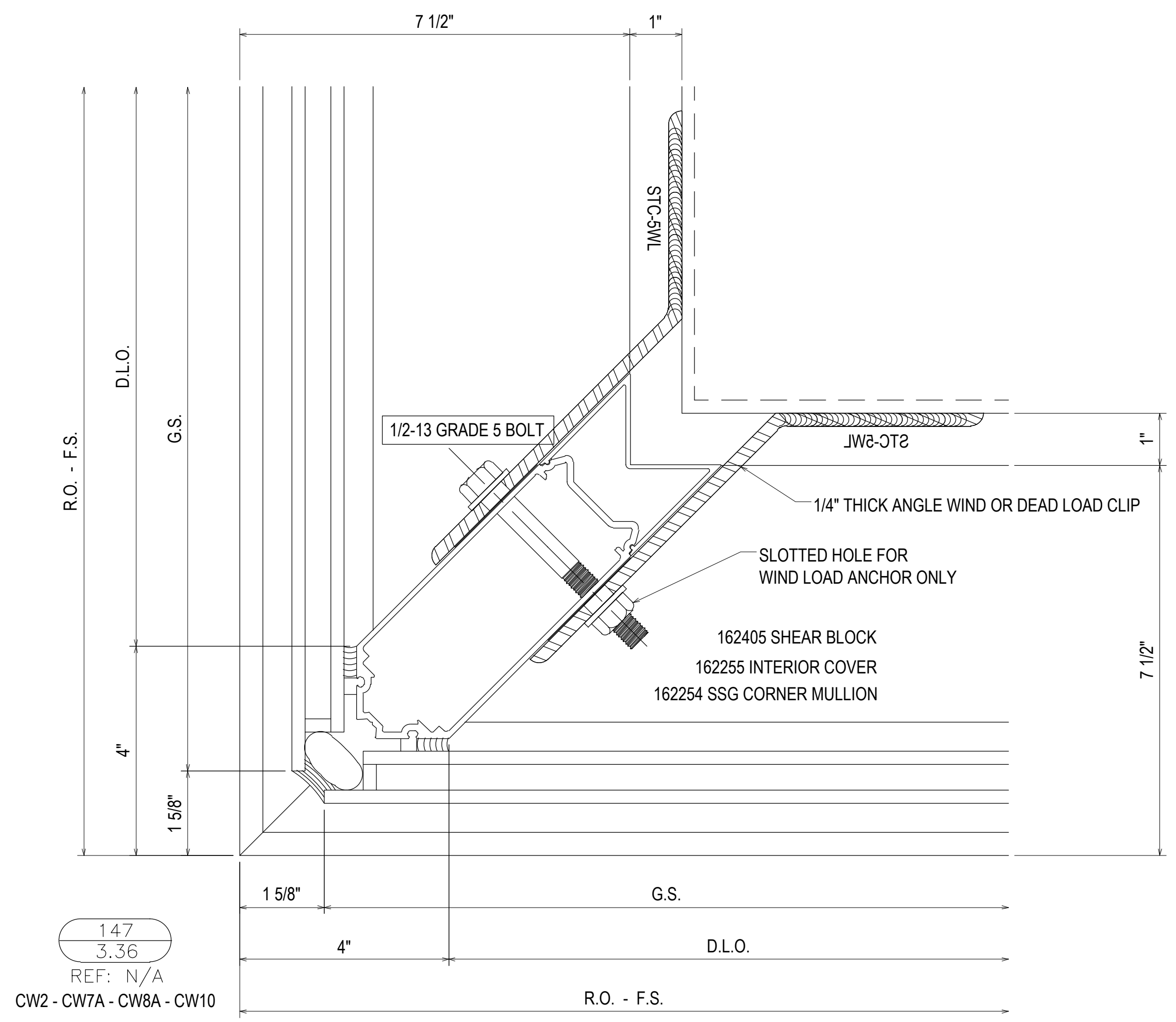

147
3.36
REF: N/A
CW2 - CW7A - CW8A - CW10

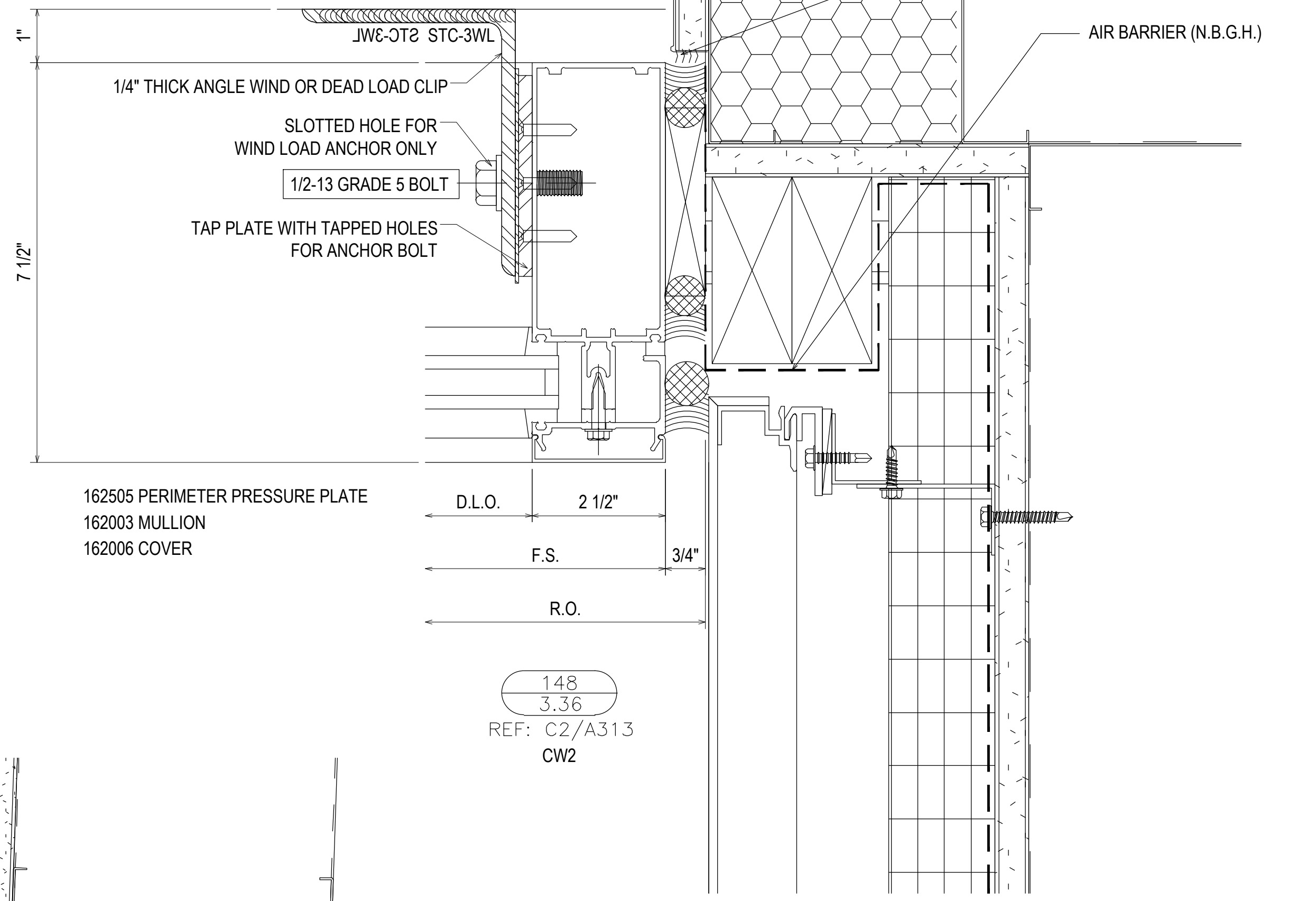

148
3.36
REF: C2/A313
CW2

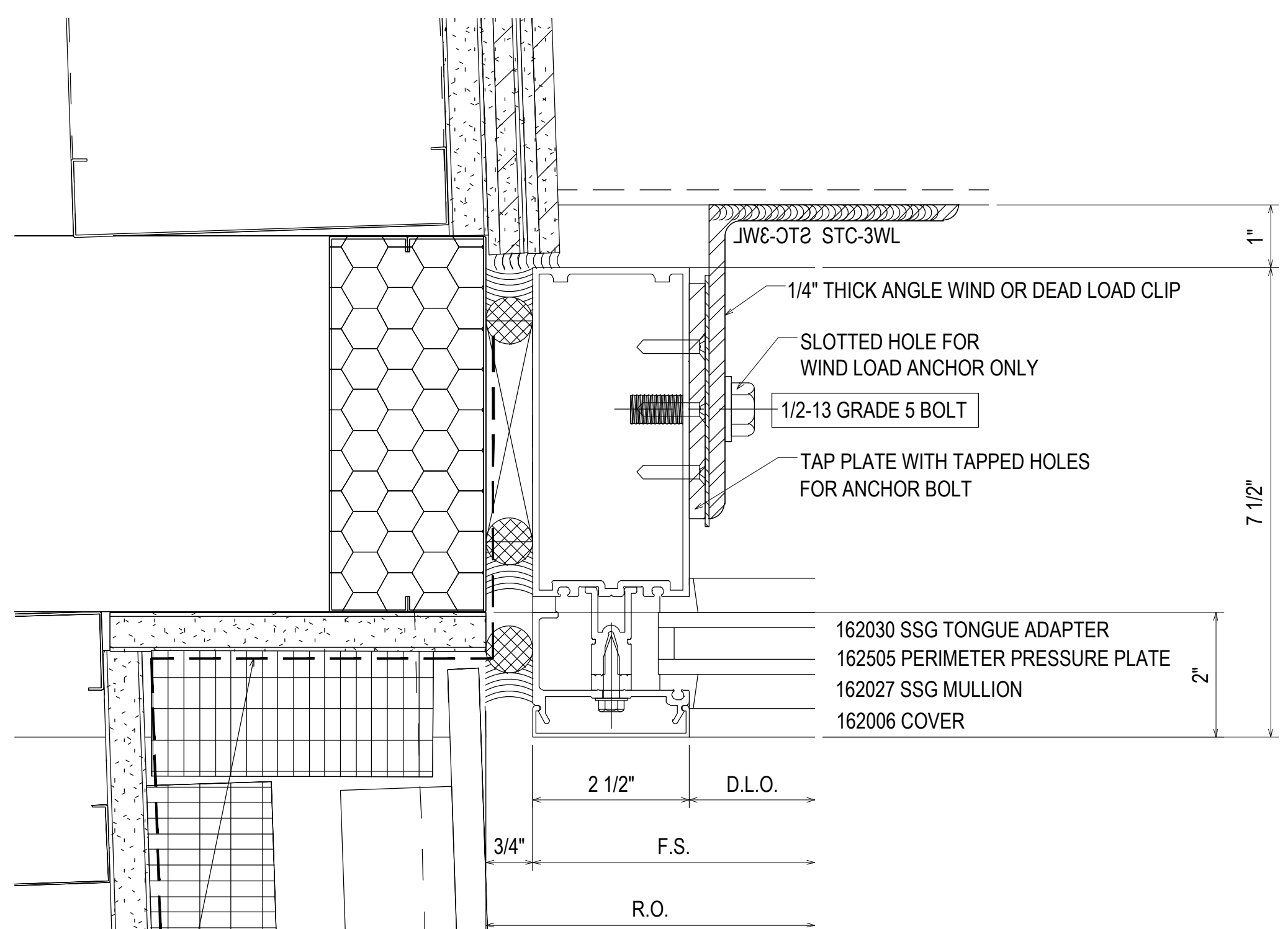

149
3.36
REF: C3/A414
CW14 - CW17

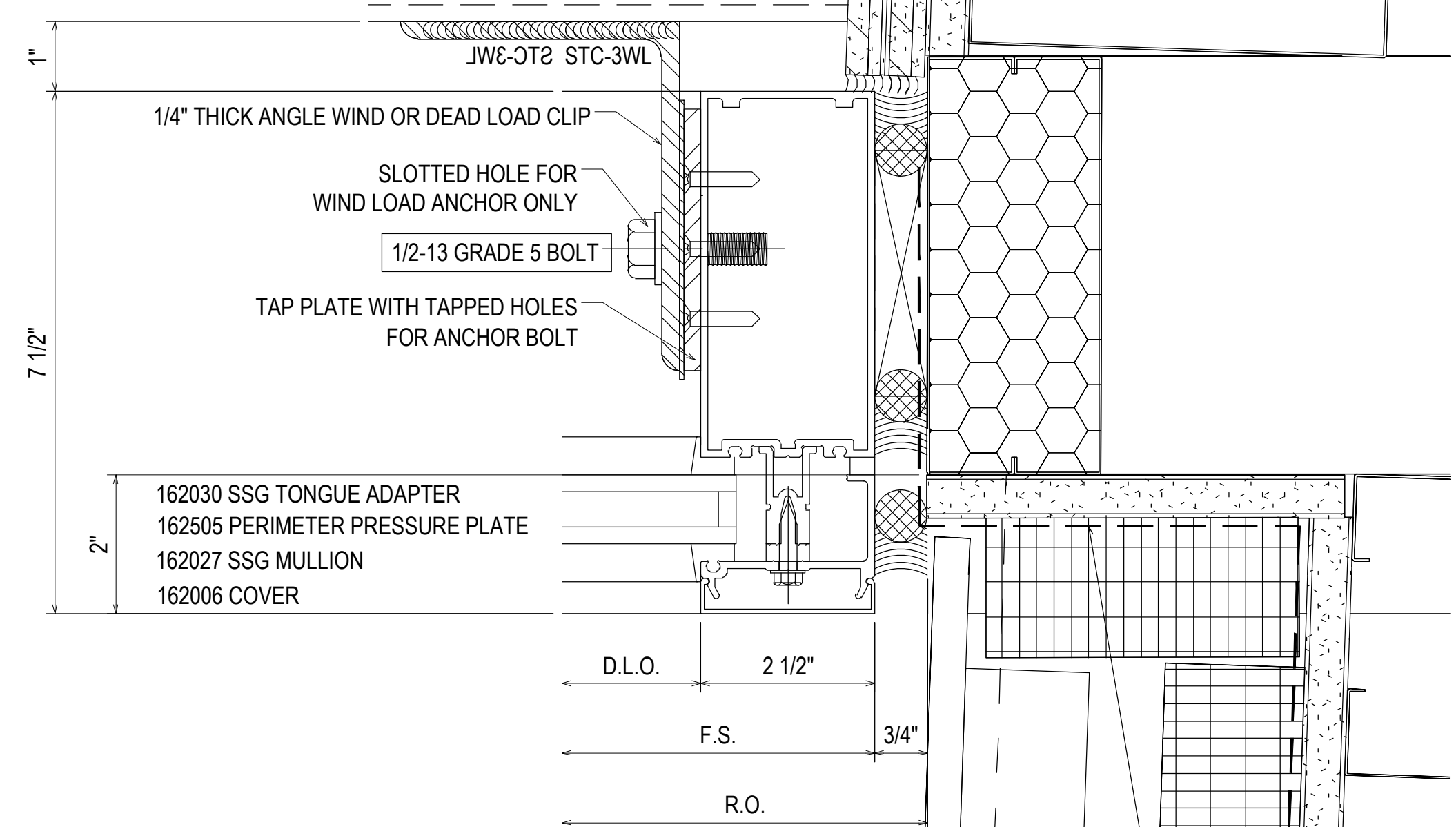

150
3.36
REF: C3/A414
CW14 - CW17

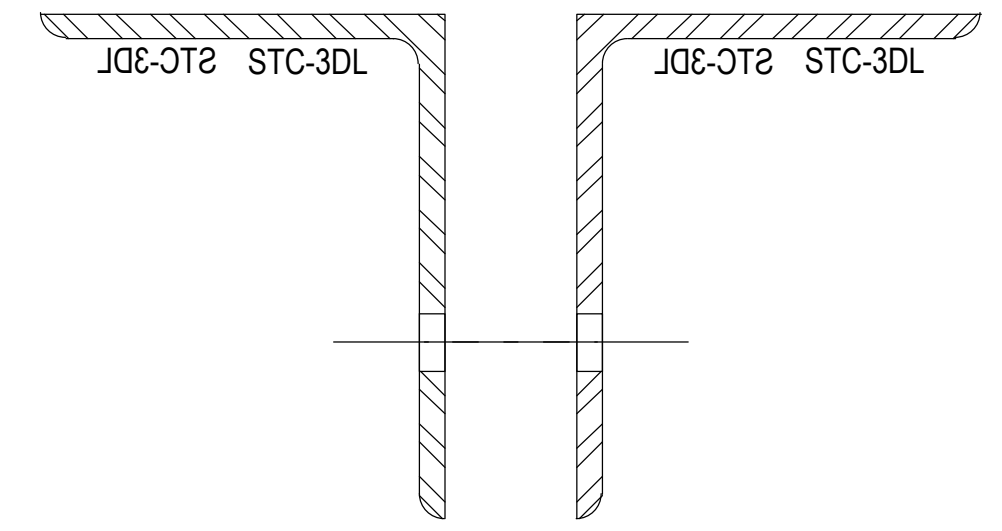

REV.	DESCRIPTION	DATE
2	2ND REVISION (ENGINEERING)	03/22/21
3	3RD REVISION (BLDG ELEV)	03/25/21
4	4TH REVISION (SUNSHADES)	04/27/21
NO	DESCRIPTION	
DRAWING SUBMISSION		

**SOUTHERN FIRST BANK
GREENVILLE HEADQUARTERS
GREENVILLE, SC**

**GRAHAM-HODGE
ASSOCIATES INC.**

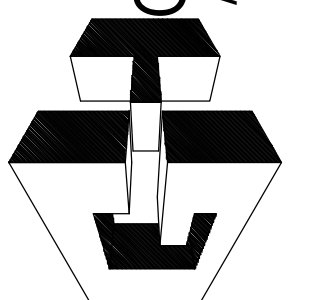

JOB # 20-011

DRAWN BY:	DATE:
RA	11.23.20
CHECKED BY:	DATE:
EW	11.23.20

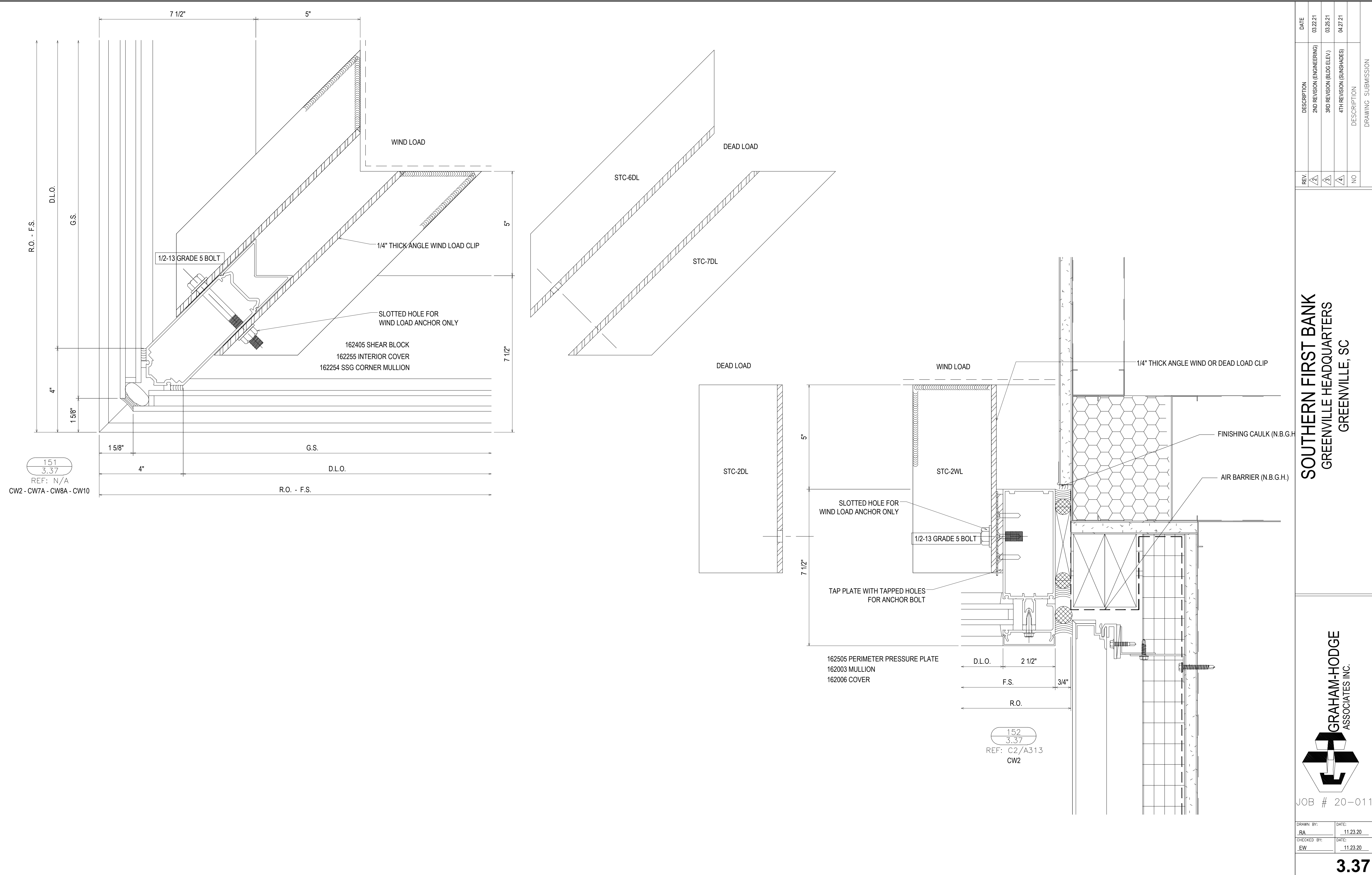

151
3.37
REF: N/A
CW2 - CW7A - CW8A - CW10

152
3.37
REF: C2/A313
CW2

REV.	DESCRIPTION	DATE
2	2ND REVISION (ENGINEERING)	03.22.21
3	3RD REVISION (BLDG ELEV)	03.25.21
4	4TH REVISION (SHADES)	04.27.21
NO	DESCRIPTION	
	DRAWING SUBMISSION	

SOUTHERN FIRST BANK
GREENVILLE HEADQUARTERS
GREENVILLE, SC

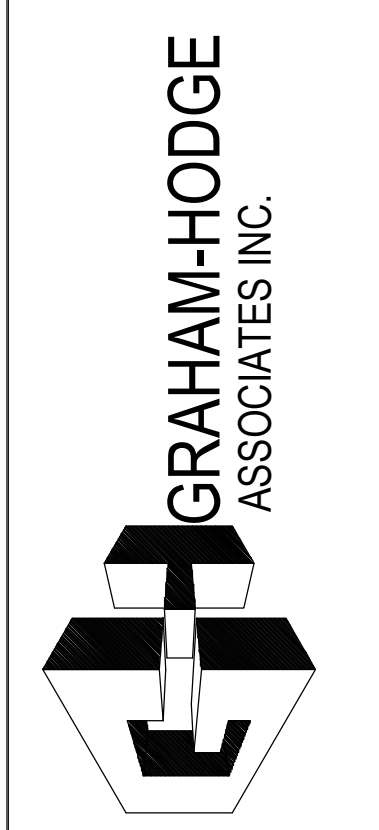

JOB # 20-011

DRAWN BY:	DATE:
RA	11.23.20
CHECKED BY:	DATE:
EW	11.23.20

3.37

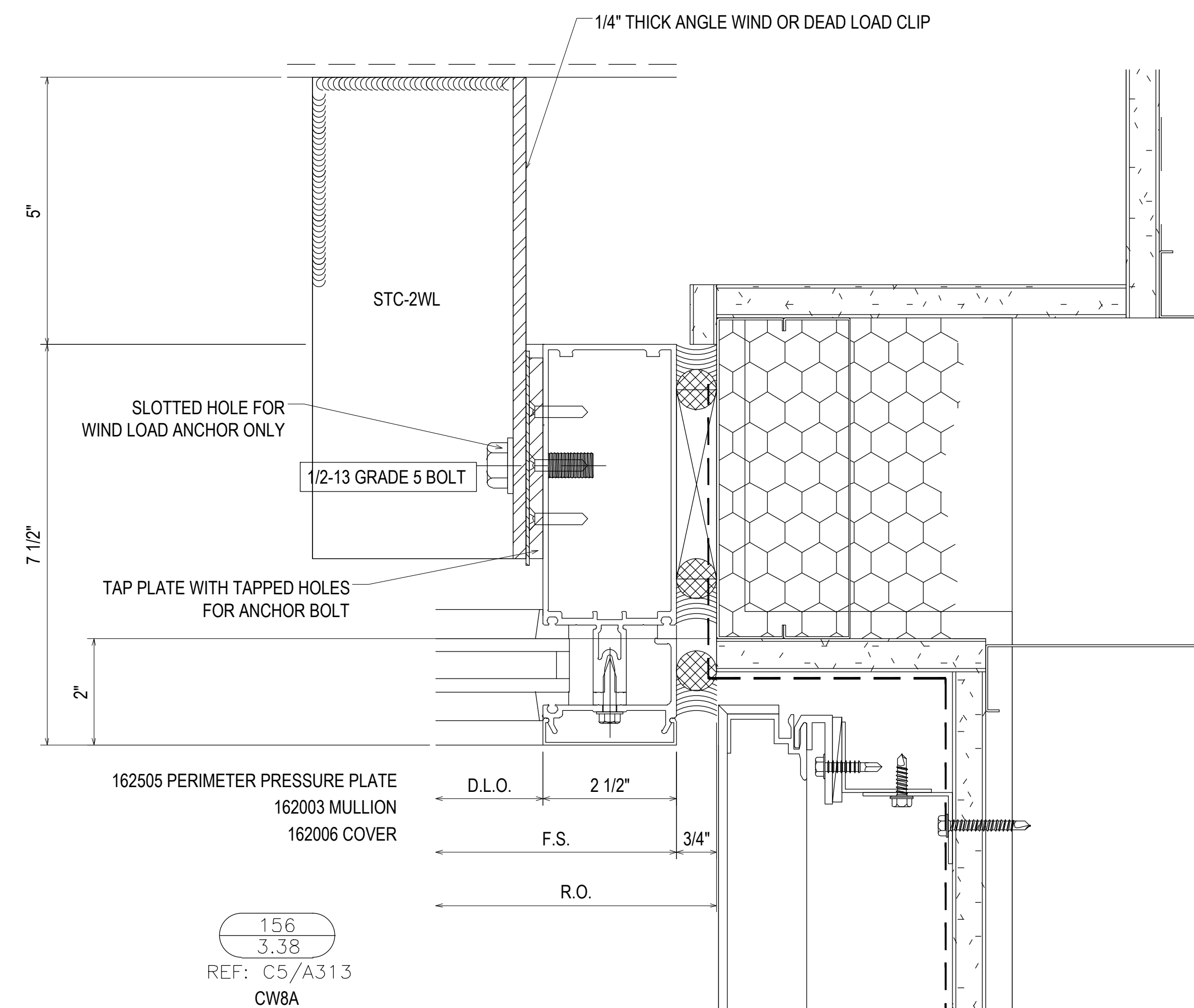
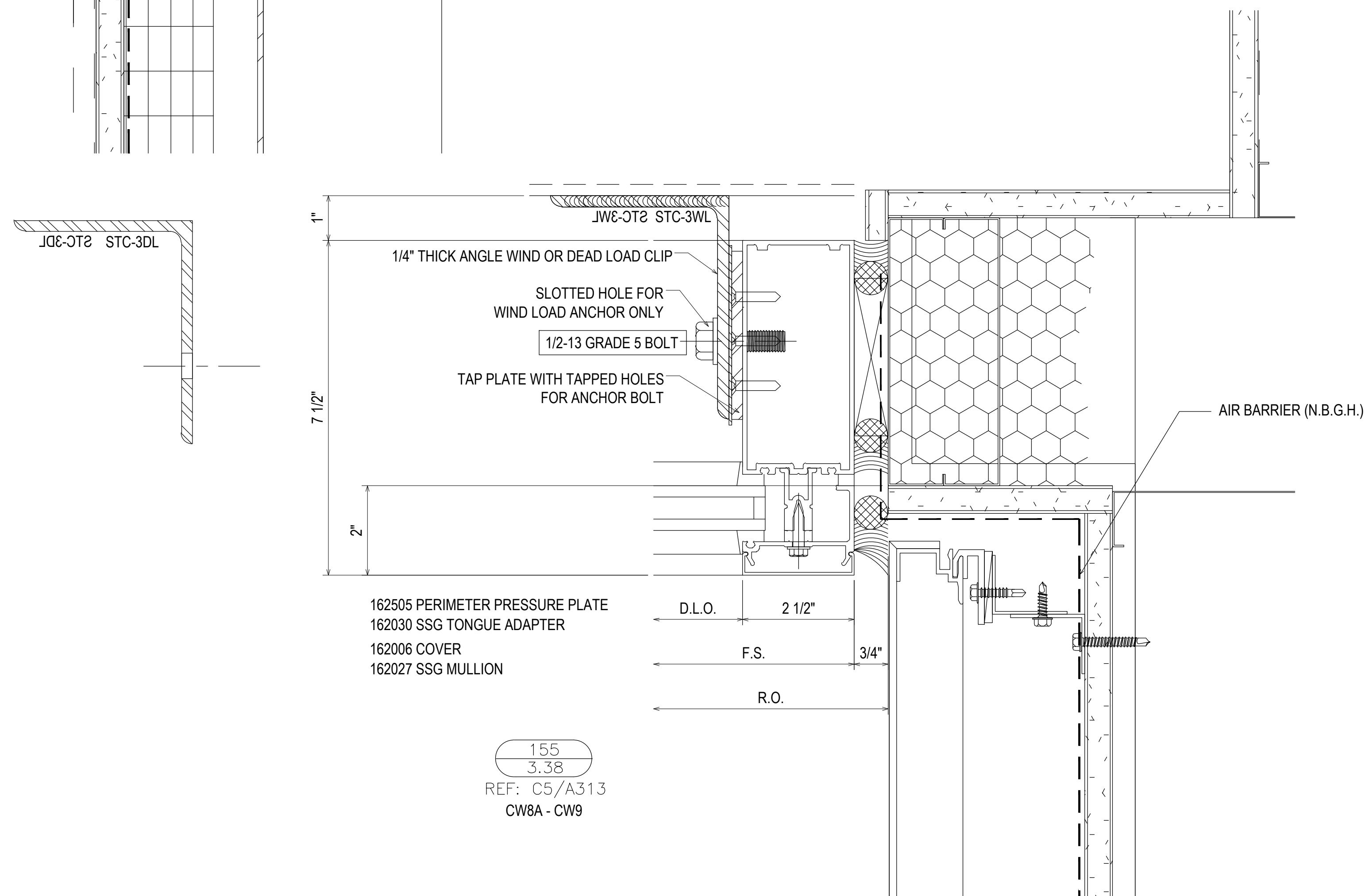
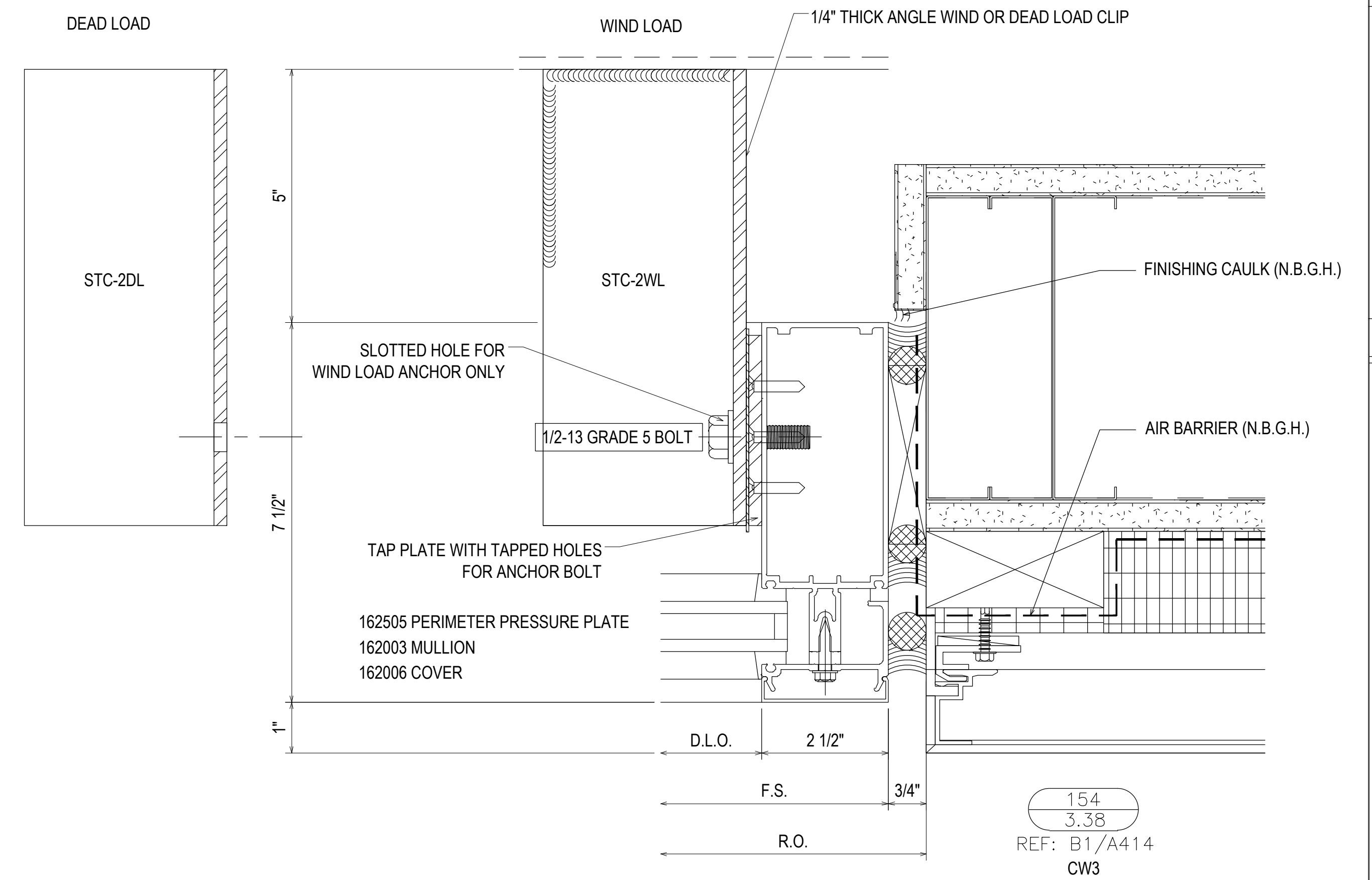
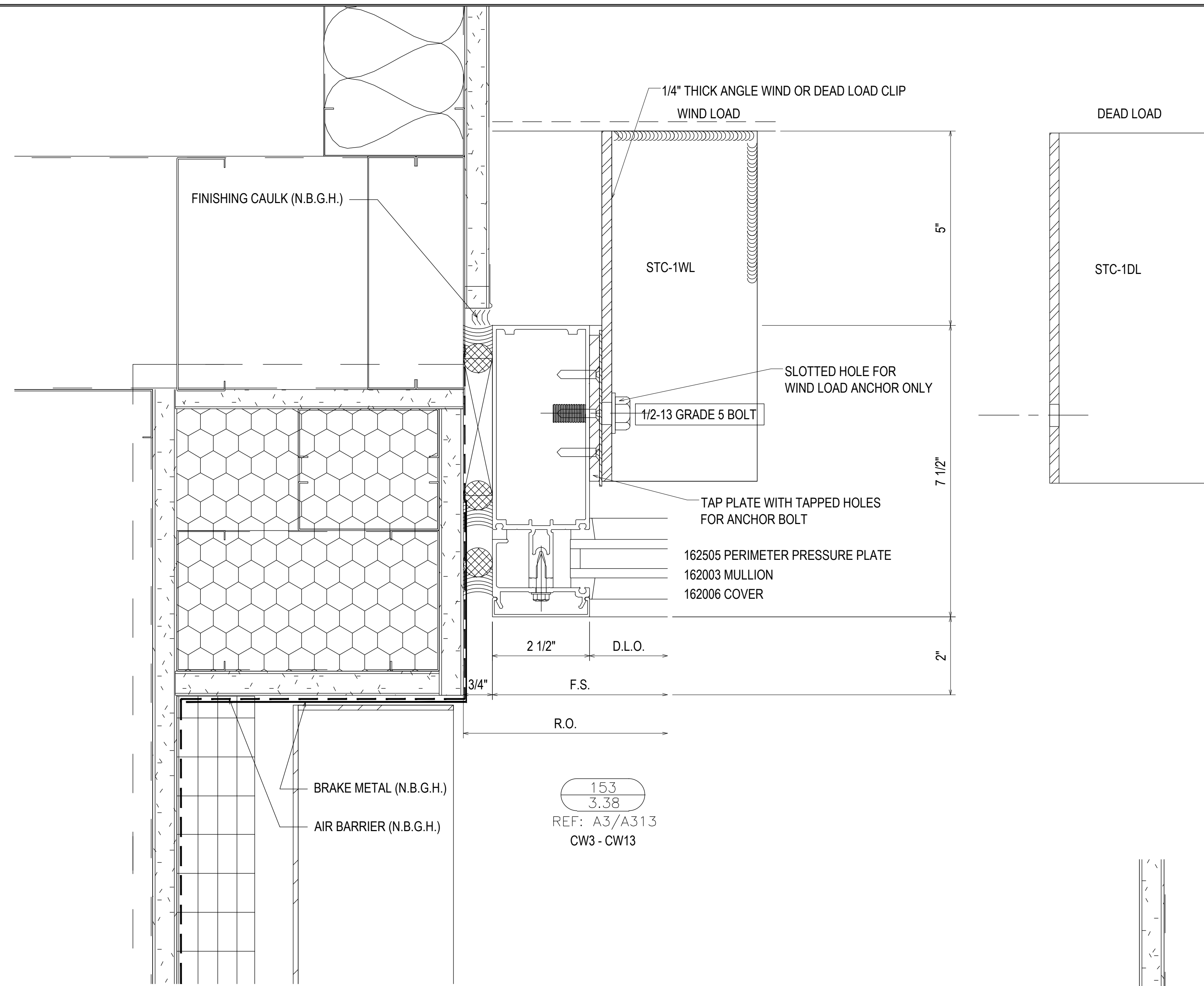

REV.	DESCRIPTION	DATE
2	2ND REVISION (ENGINEERING)	03/22/21
3	3RD REVISION (BLDG ELEV)	03/25/21
4	4TH REVISION (SUNSHADES)	04/27/21
NO	DESCRIPTION	

SOUTHERN FIRST BANK
GREENVILLE HEADQUARTERS
GREENVILLE, SC



JOB # 20-011

DRAWN BY:	DATE:
RA	11/23/20
CHECKED BY:	DATE:
EW	11/23/20

3.38

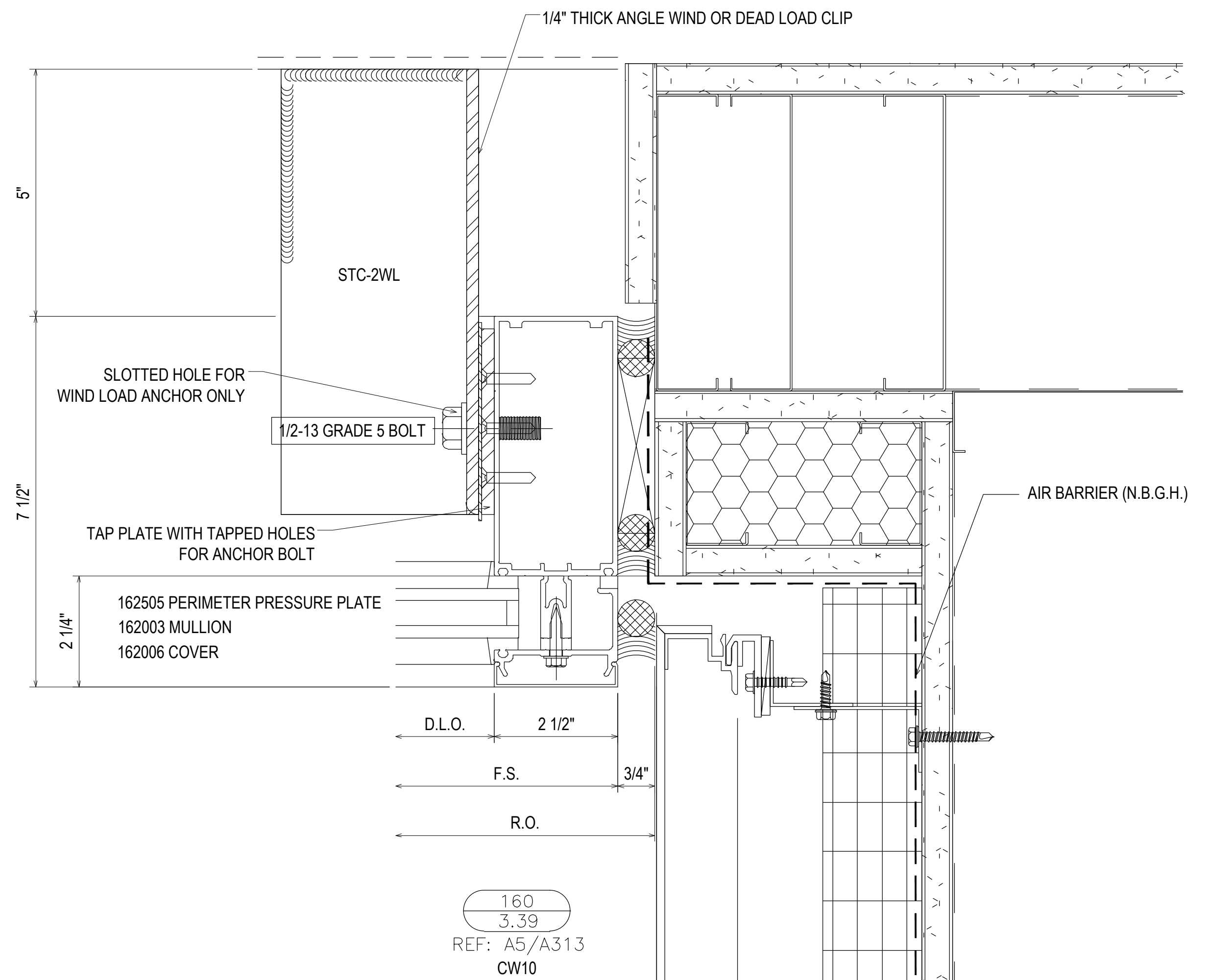
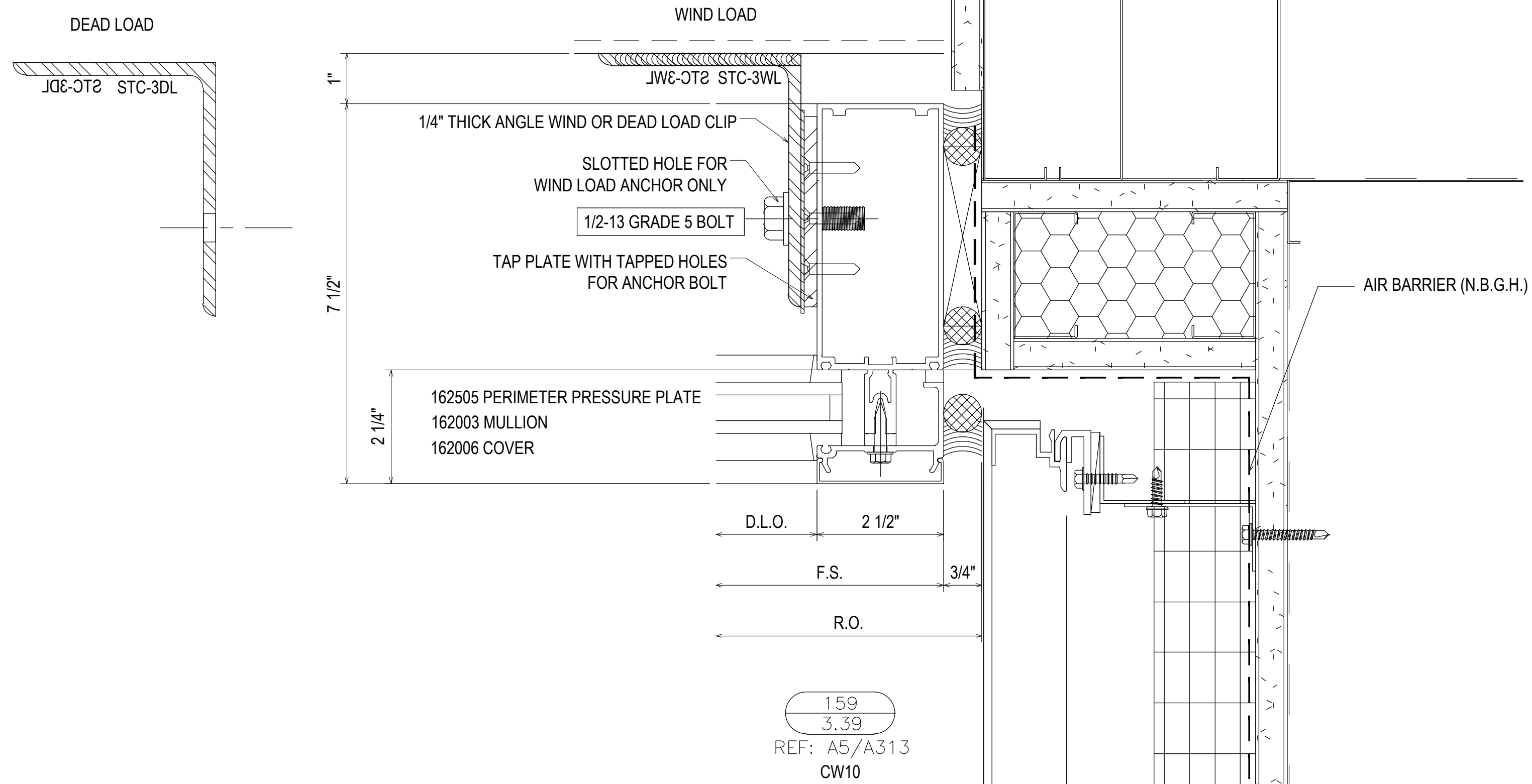
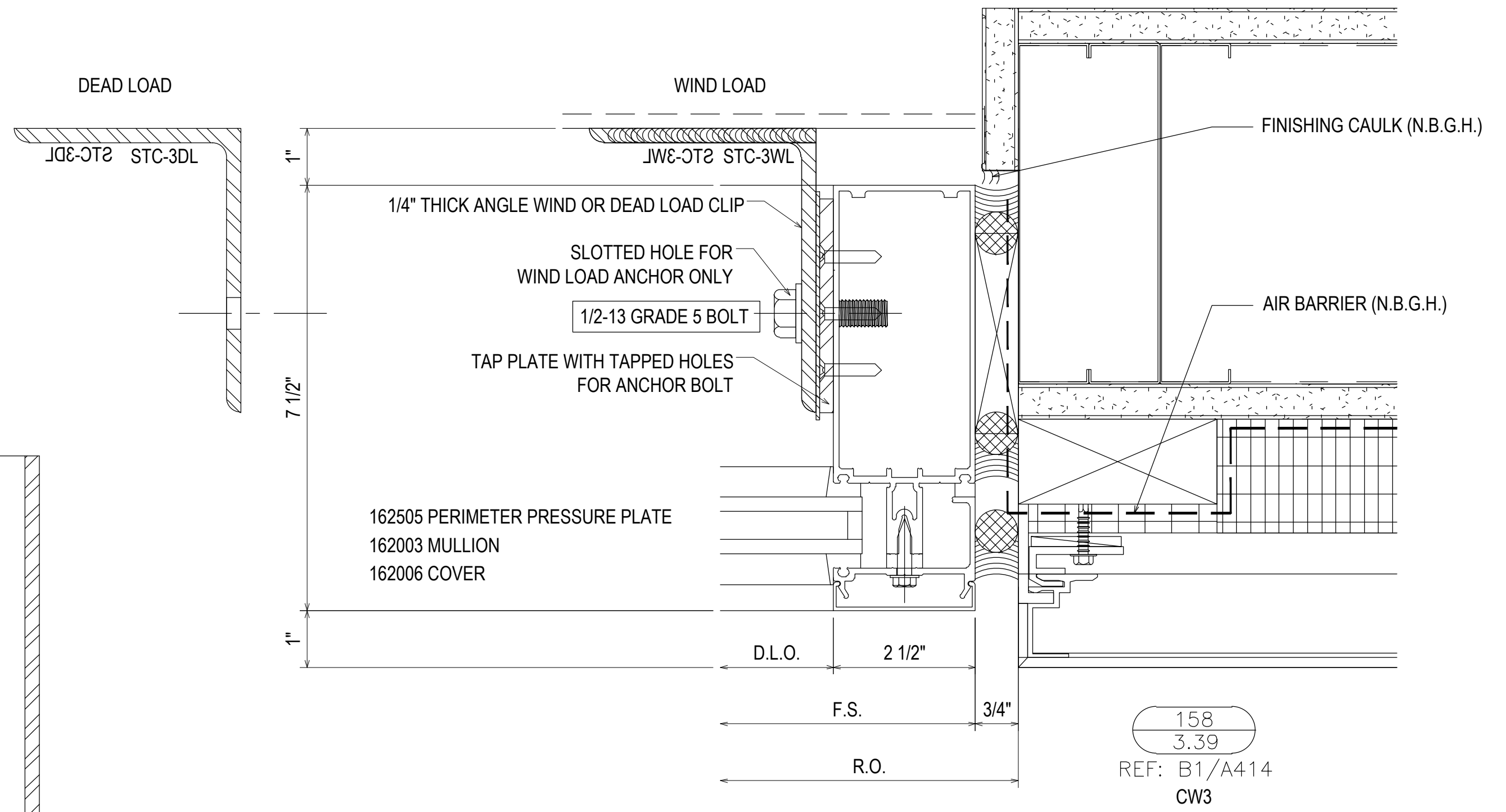
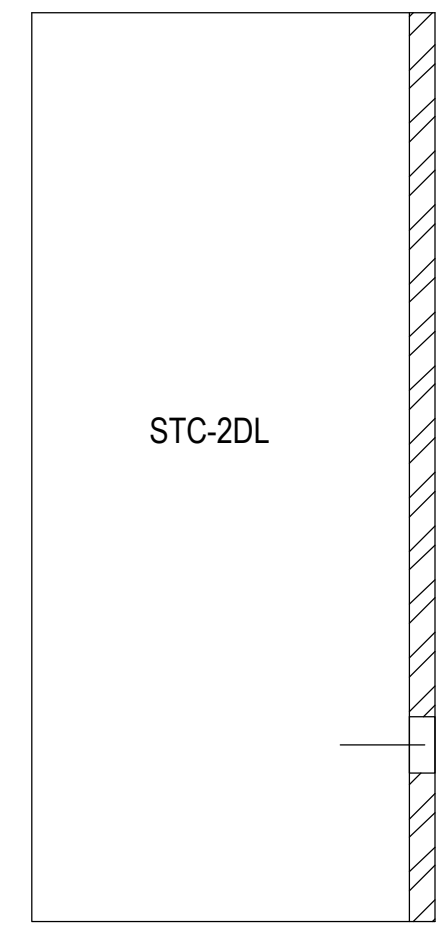
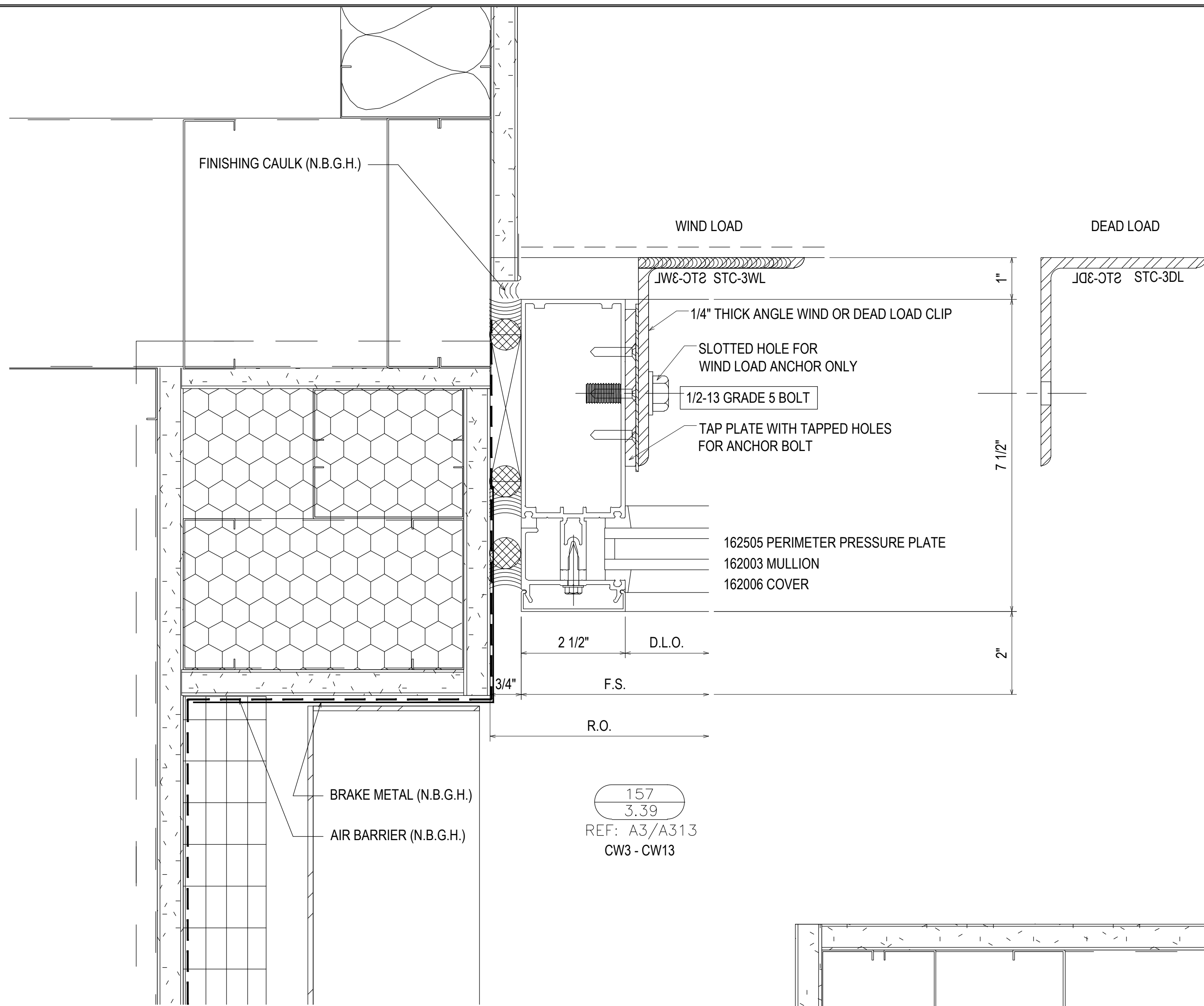

REV.	DESCRIPTION	DATE
2	2ND REVISION (ENGINEERING)	03/22/21
3	3RD REVISION (BLDG ELEV)	03/25/21
4	4TH REVISION (SUNSHADES)	04/27/21
NO	DESCRIPTION	
DRAWING SUBMISSION		

SOUTHERN FIRST BANK
GREENVILLE HEADQUARTERS
GREENVILLE, SC



JOB # 20-011

DRAWN BY:	DATE:
RA	11.23.20
CHECKED BY:	DATE:
EW	11.23.20

3.39

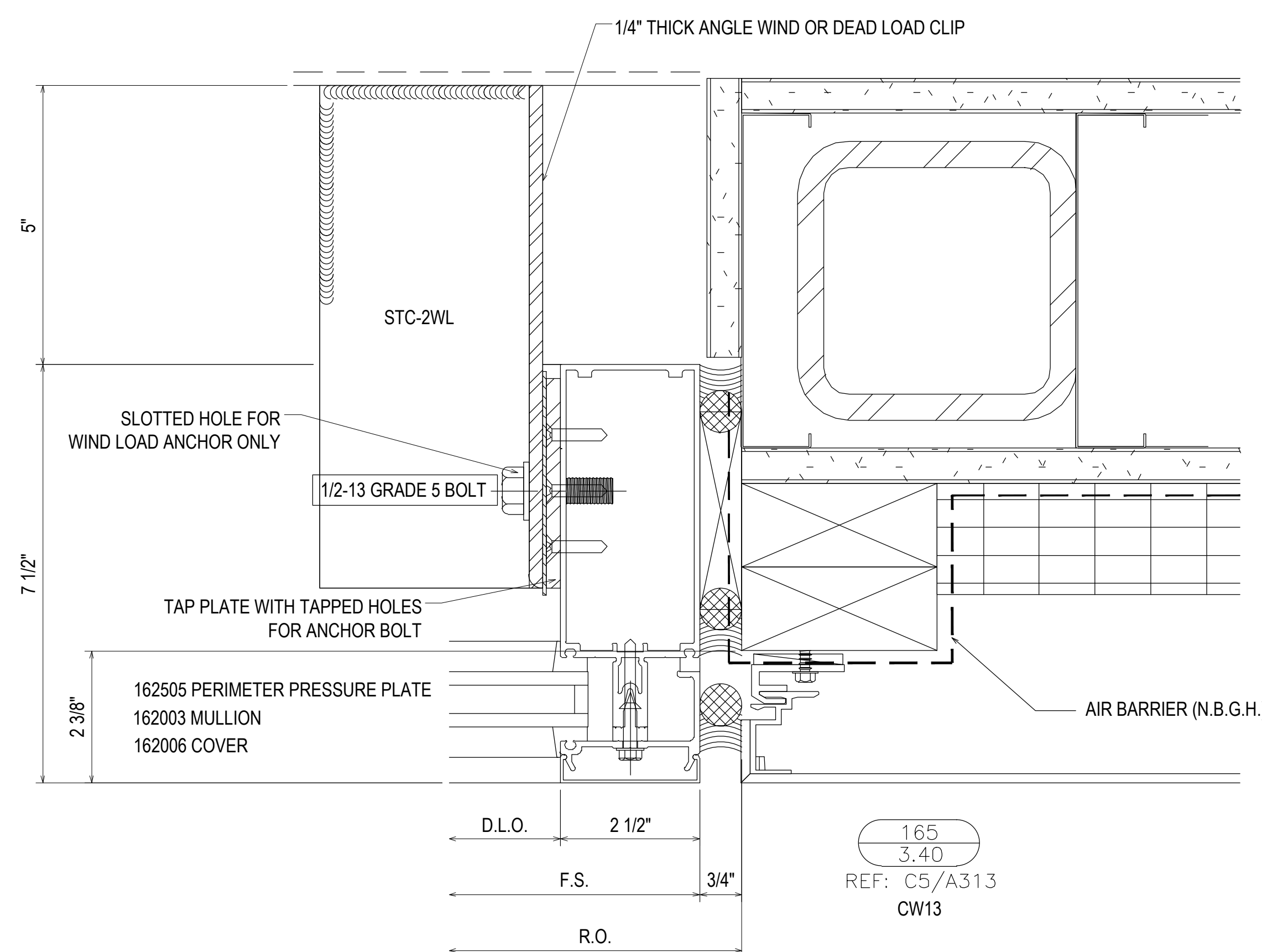
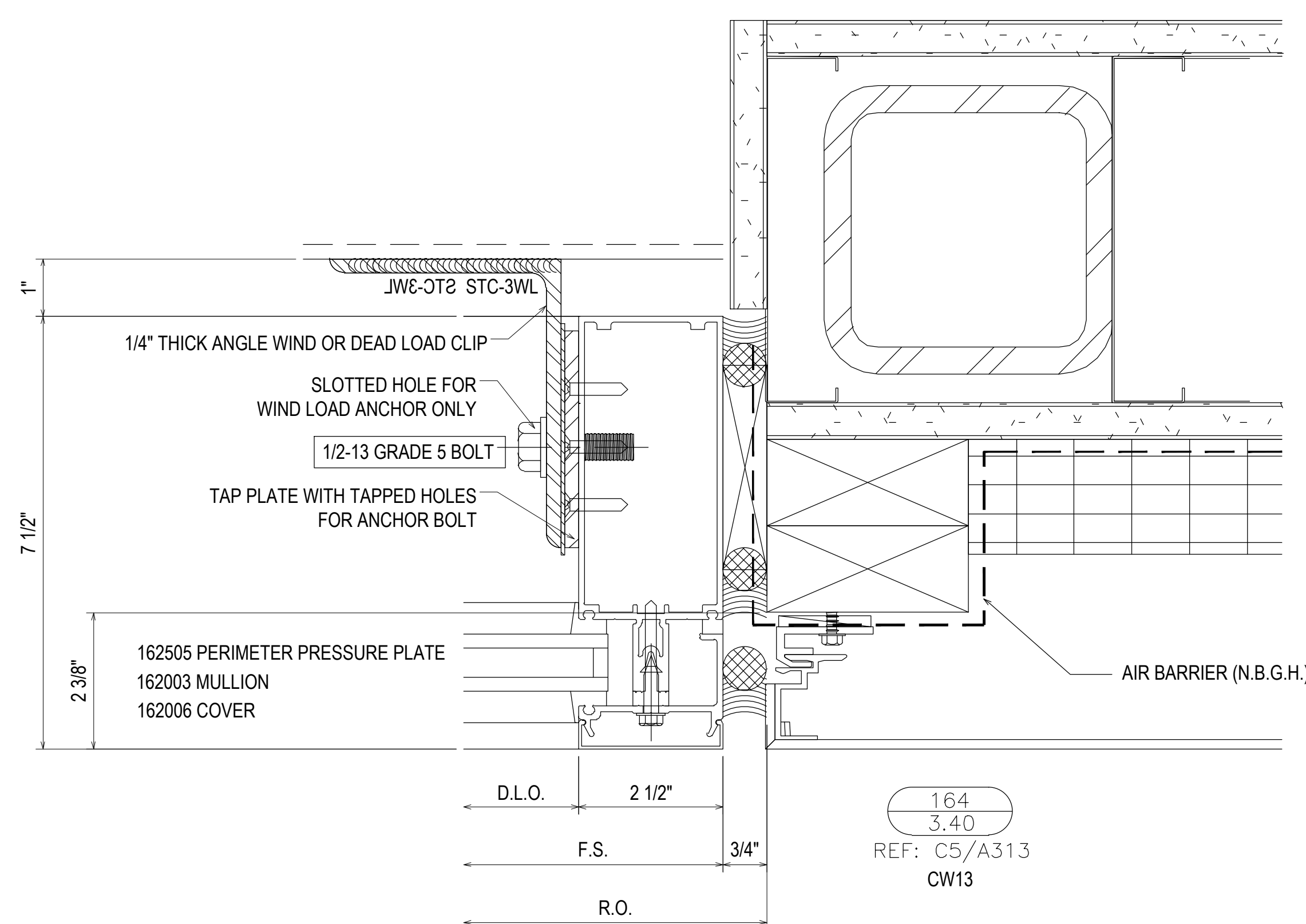
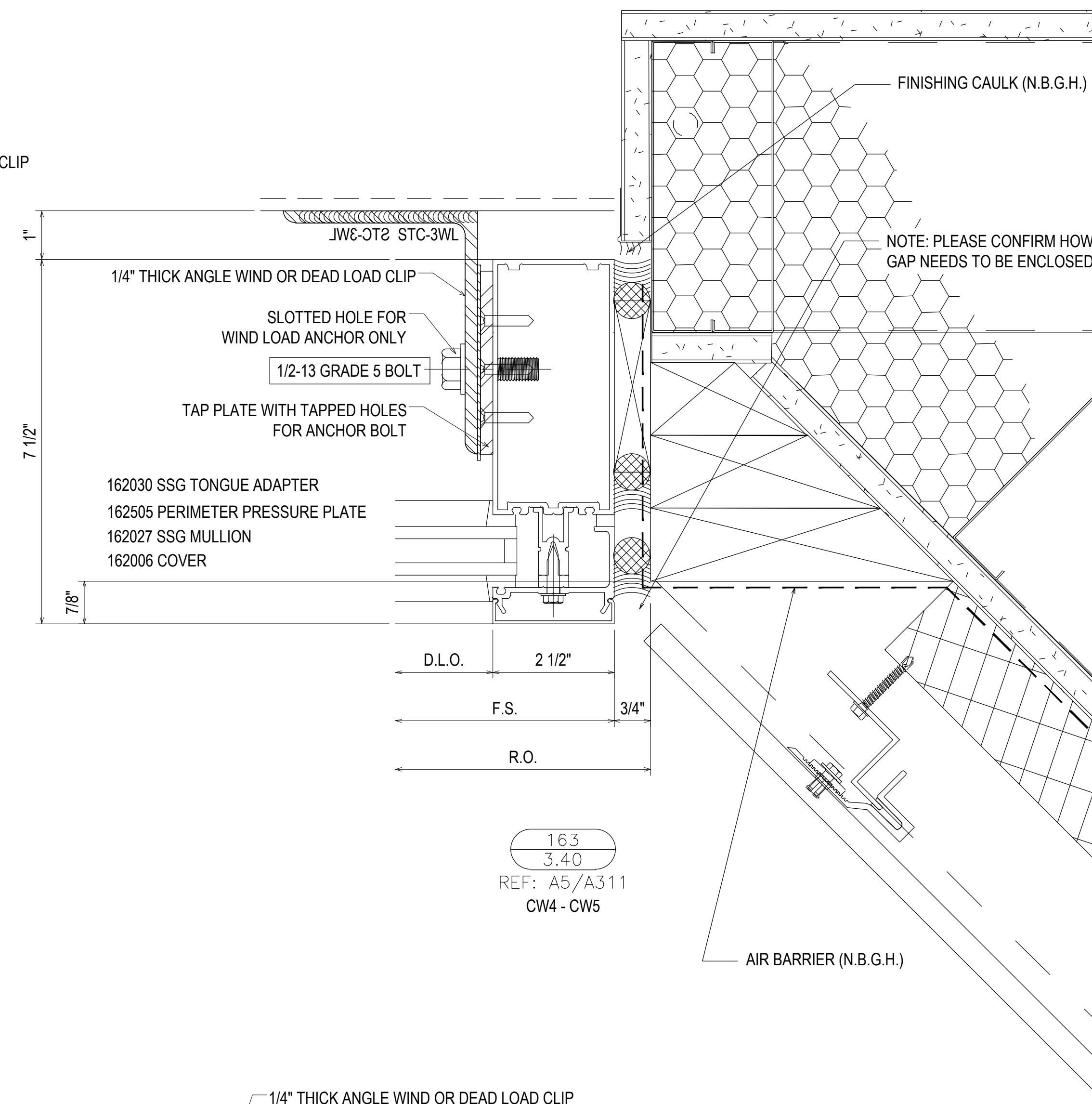
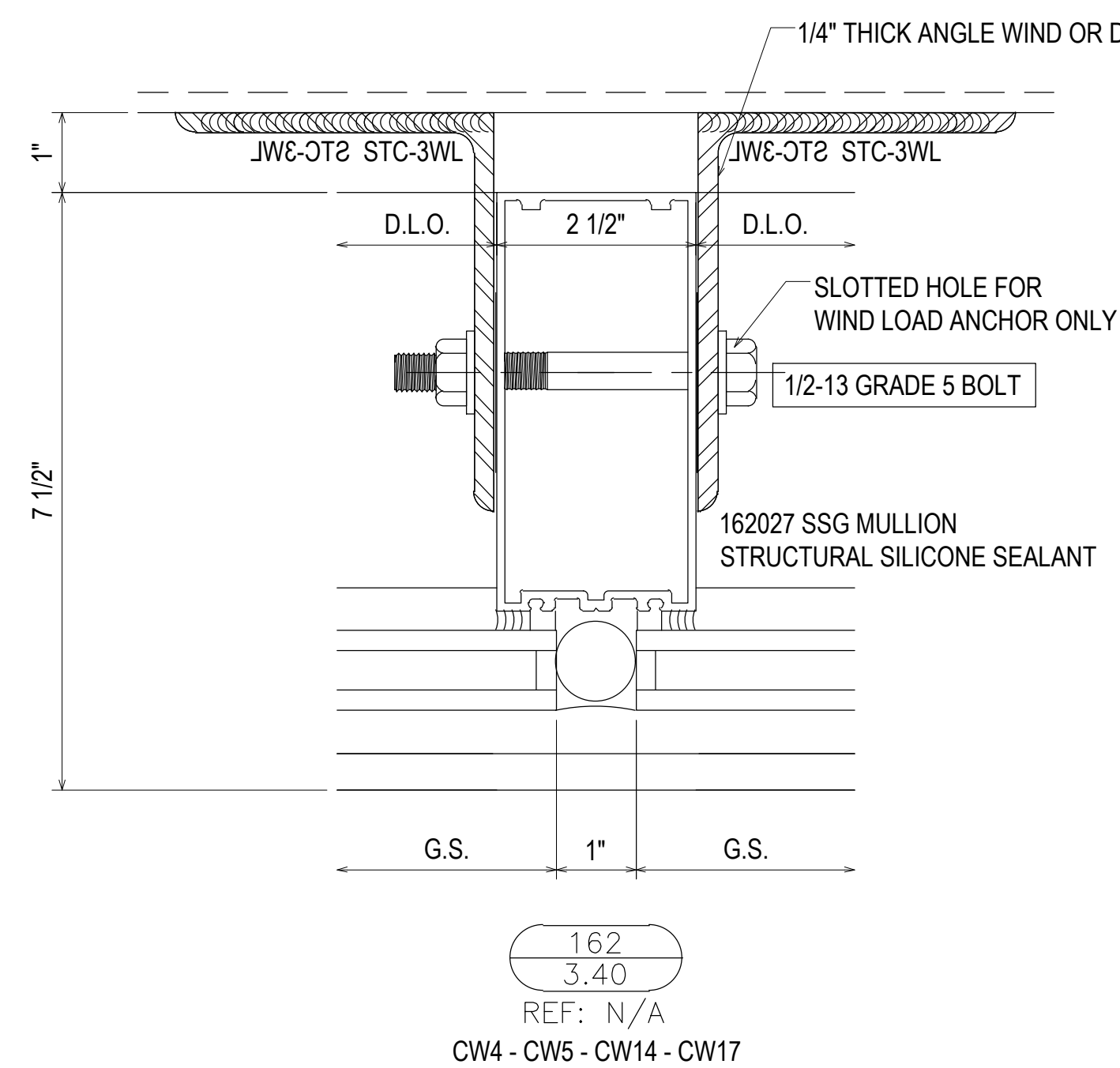
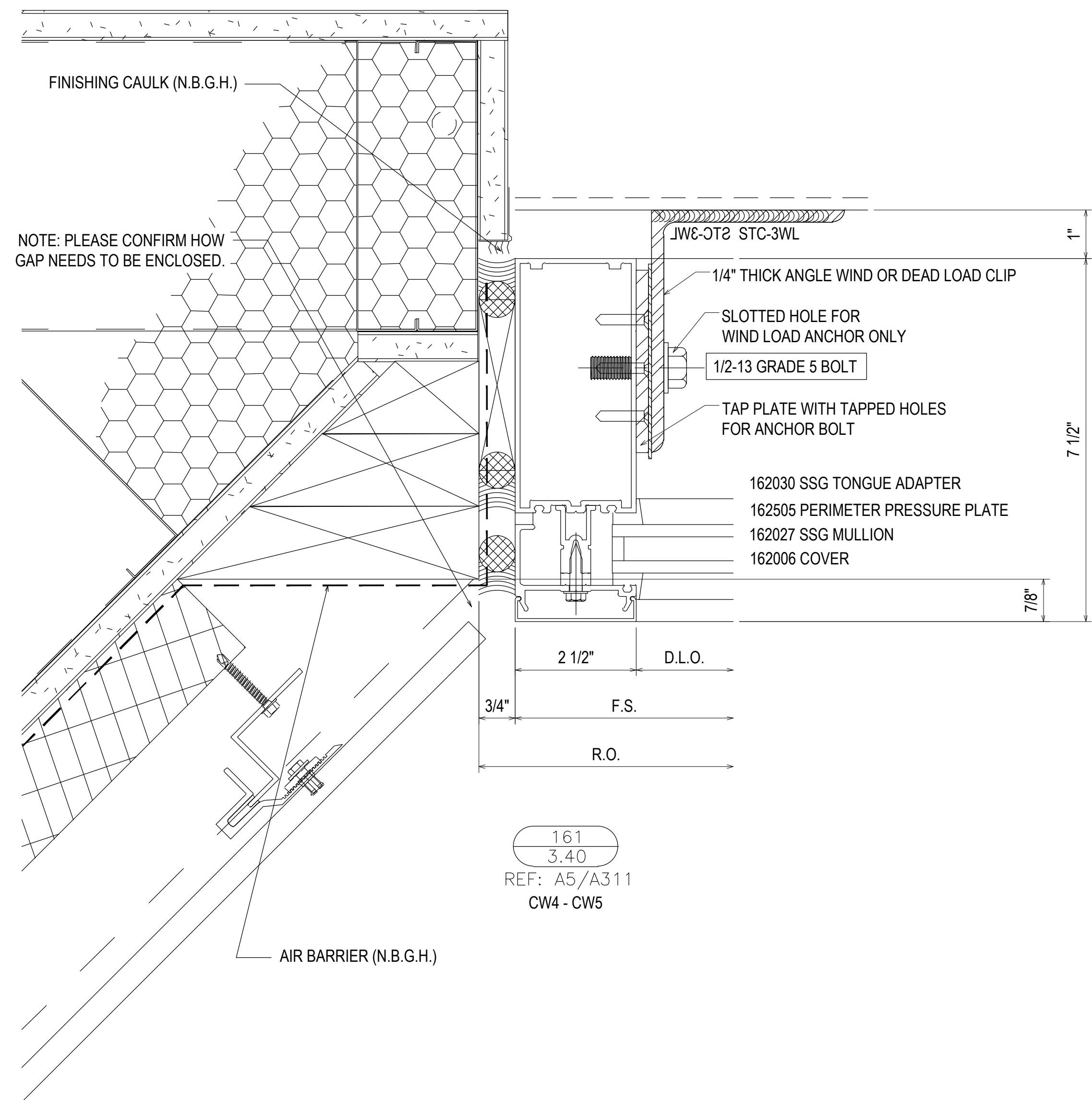

REV.	DESCRIPTION	DATE
2	2ND REVISION (ENGINEERING)	03/22/21
3	3RD REVISION (BLDG ELEV)	03/25/21
4	4TH REVISION (SHADERS)	04/27/21
NO	DESCRIPTION	
DRAWING SUBMISSION		

SOUTHERN FIRST BANK
GREENVILLE HEADQUARTERS
GREENVILLE, SC

GRAHAM-HODGE
ASSOCIATES INC.

JOB # 20-011

DRAWN BY:	DATE:
RA	11.23.20
CHECKED BY:	DATE:
EW	11.23.20

3.40

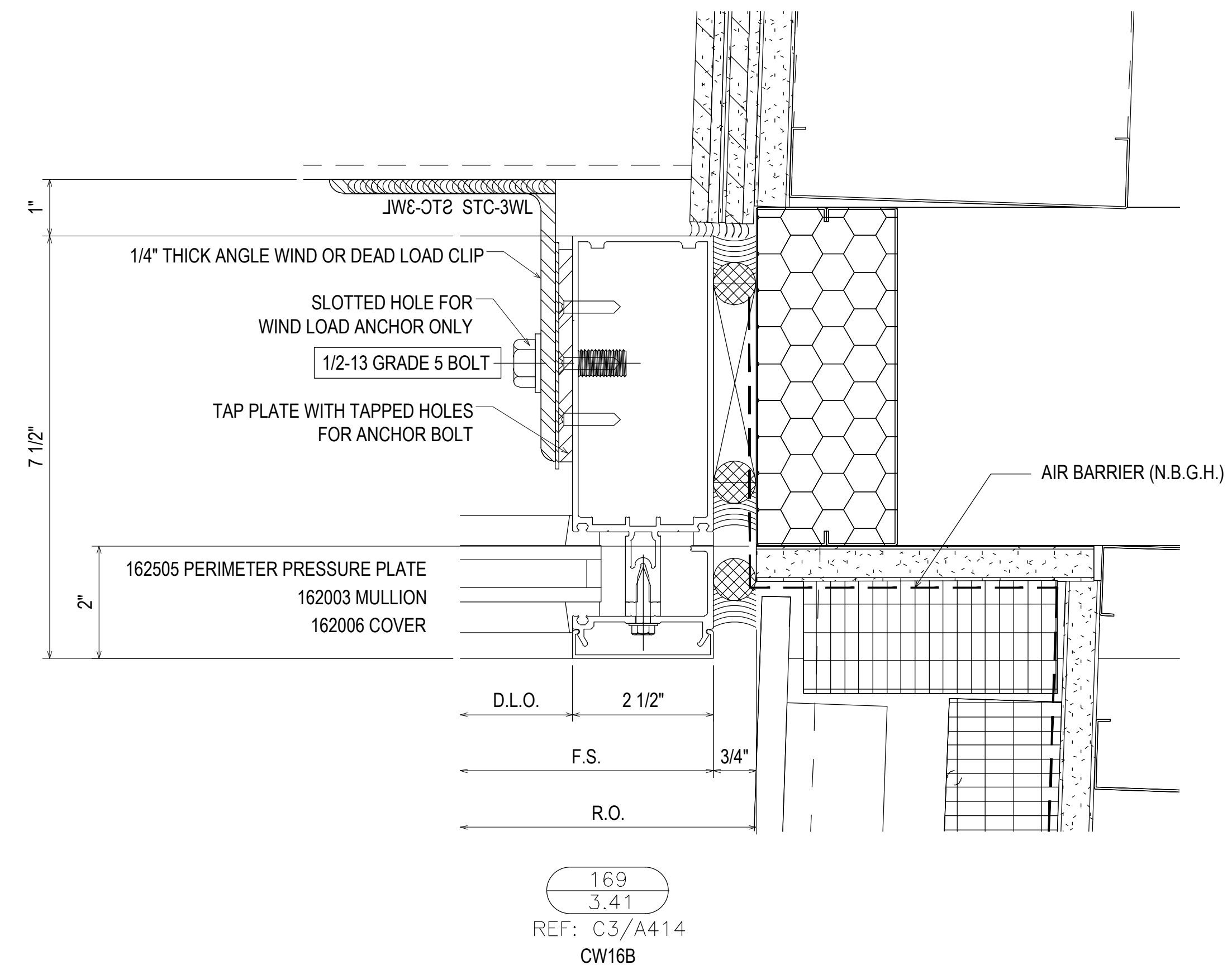
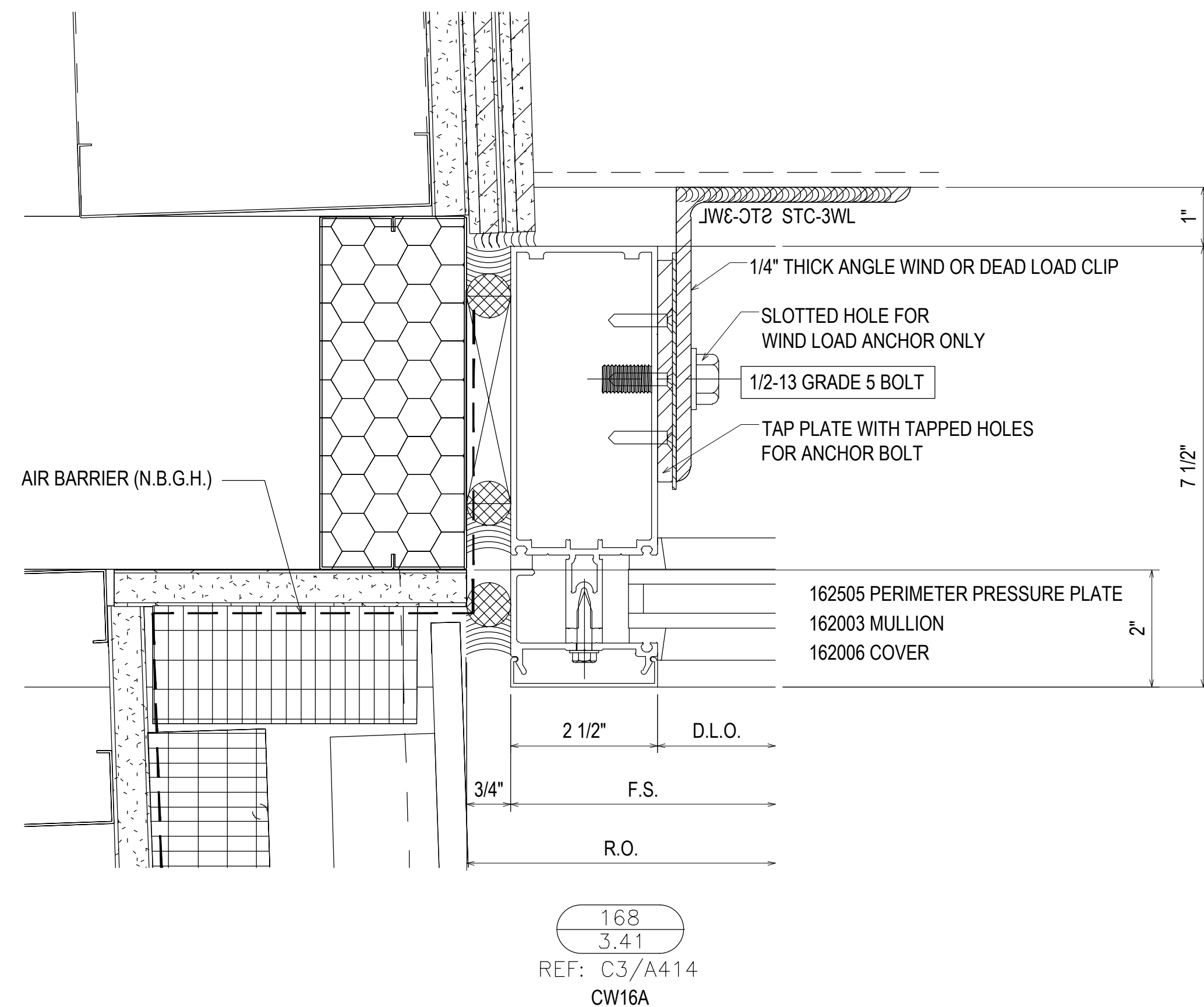
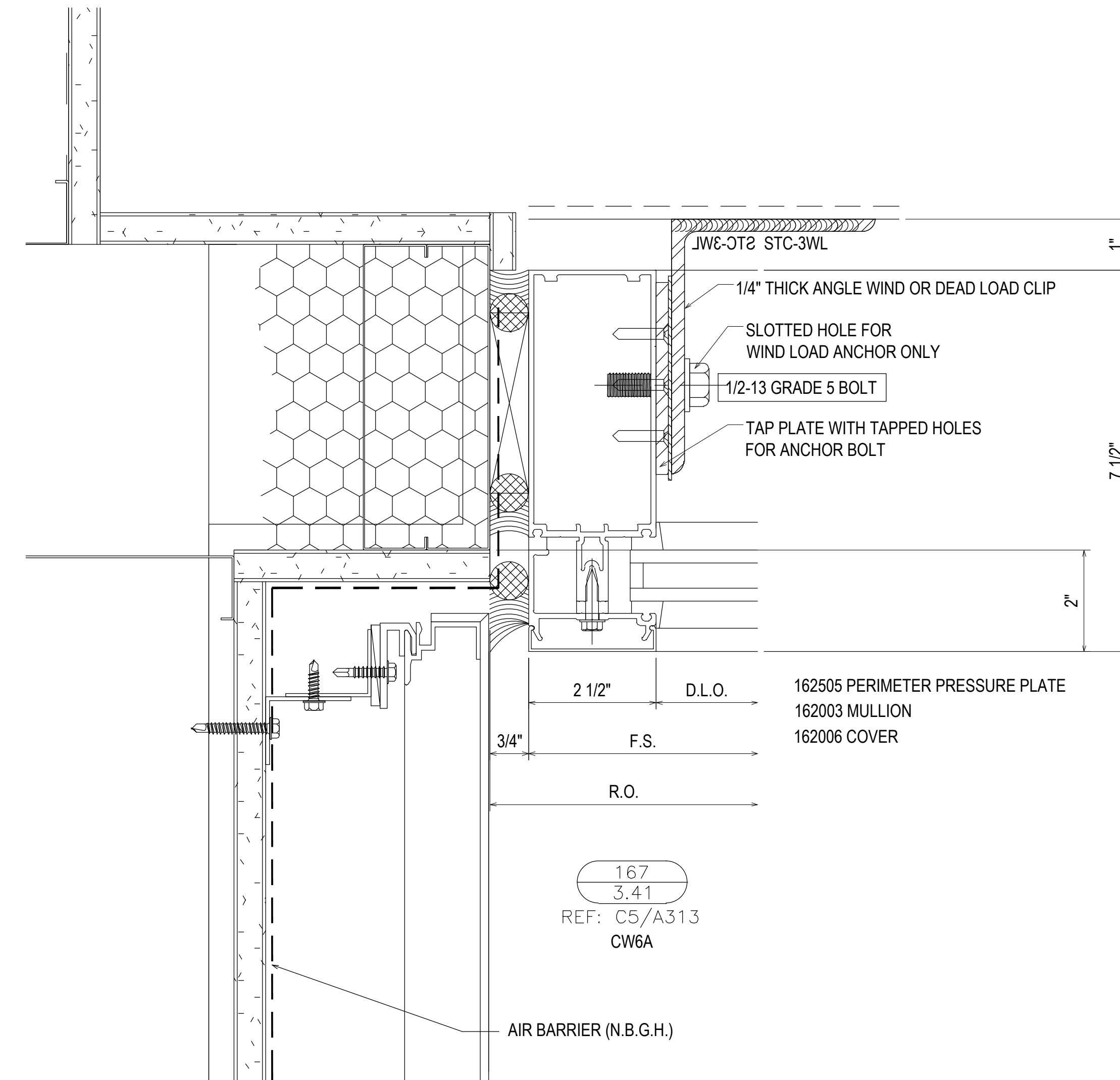
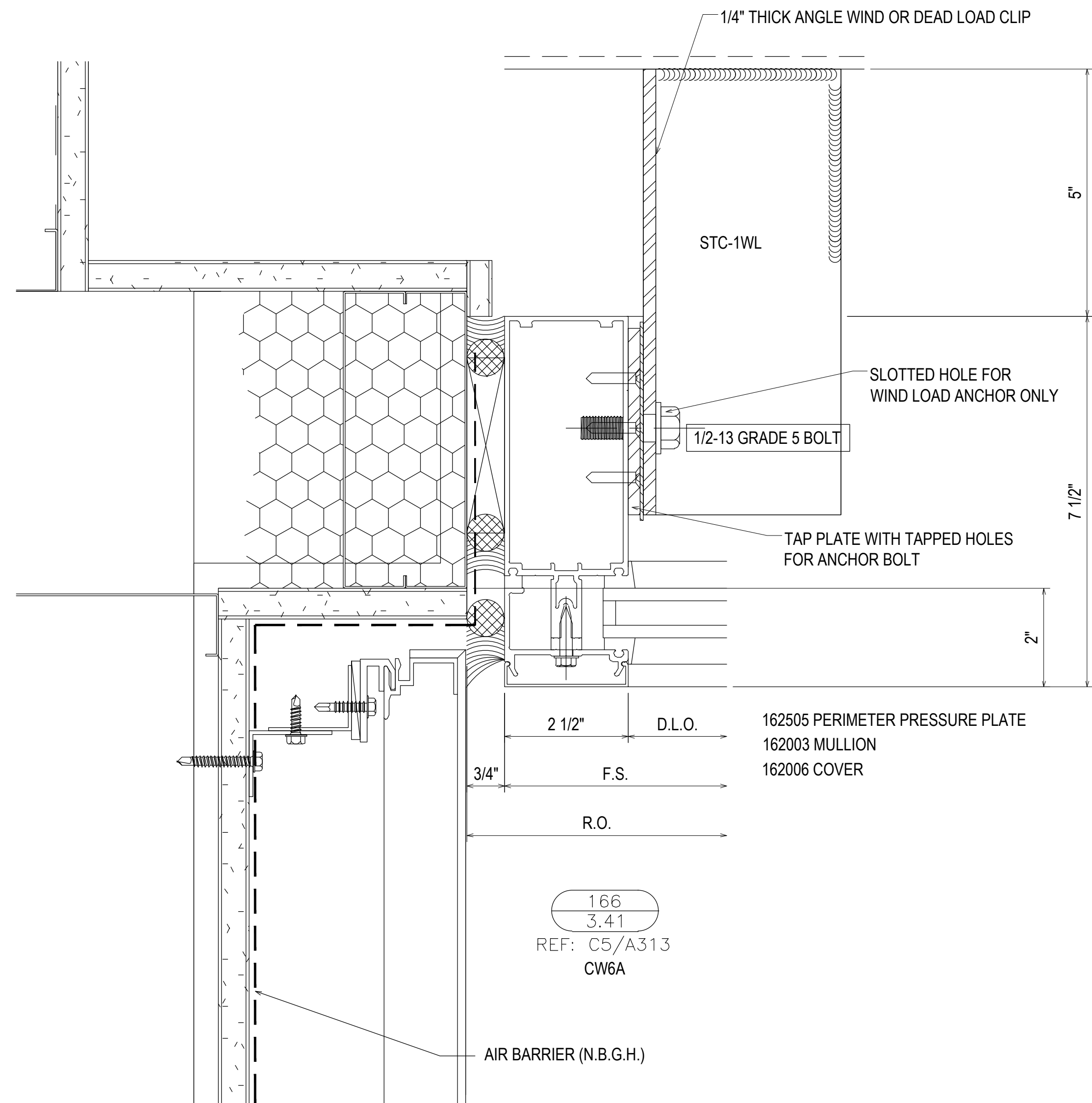

REV.	DESCRIPTION	DATE
2	2ND REVISION (ENGINEERING)	03/22/21
3	3RD REVISION (BLDG ELEV)	03/25/21
4	4TH REVISION (SUNSHADES)	04/27/21
NO	DESCRIPTION	

SOUTHERN FIRST BANK
GREENVILLE HEADQUARTERS
GREENVILLE, SC



JOB # 20-011

DRAWN BY:	DATE:
RA	11.23.20
CHECKED BY:	DATE:
EW	11.23.20

3.41

DRAWING SUBMISSION

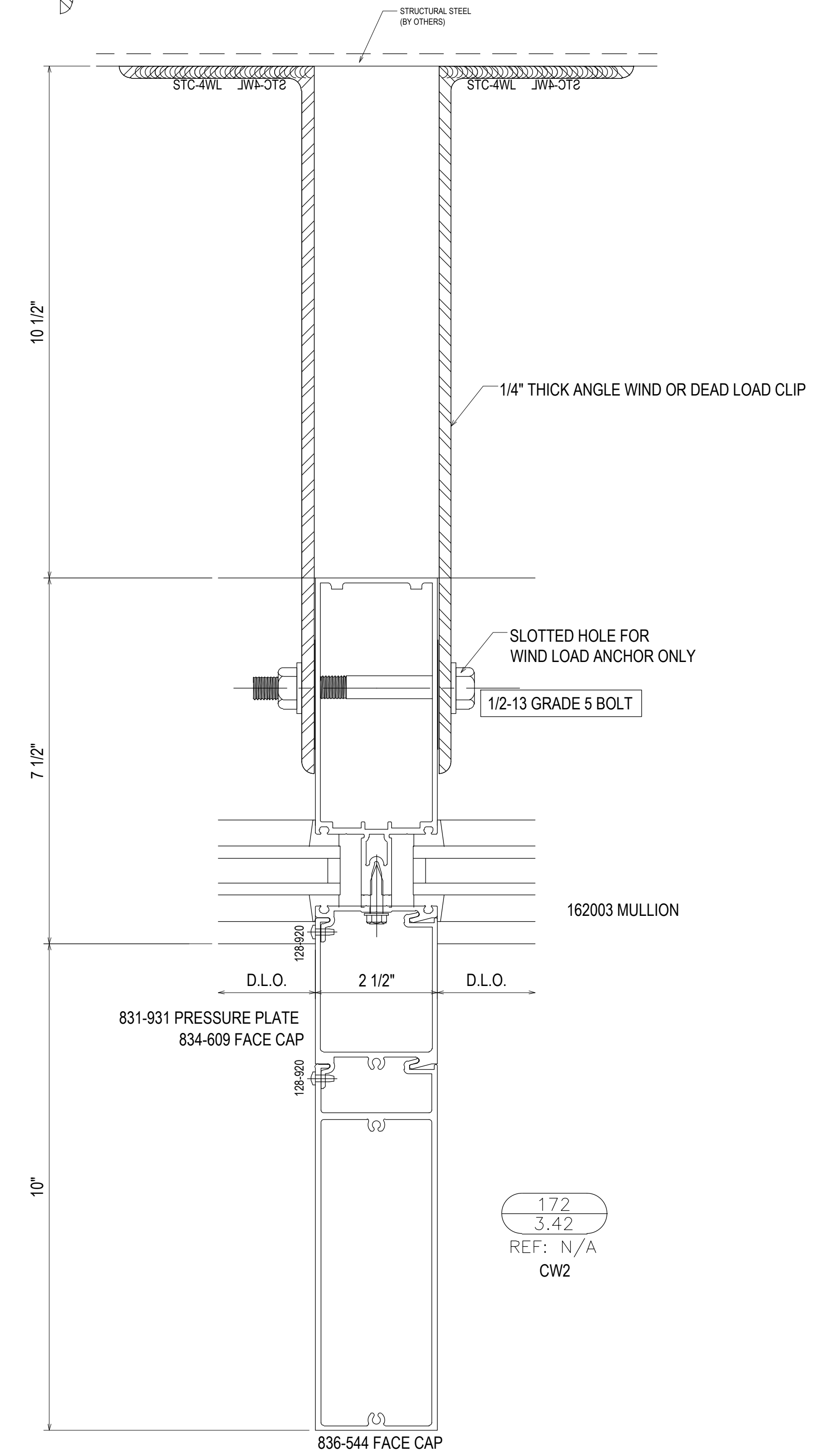
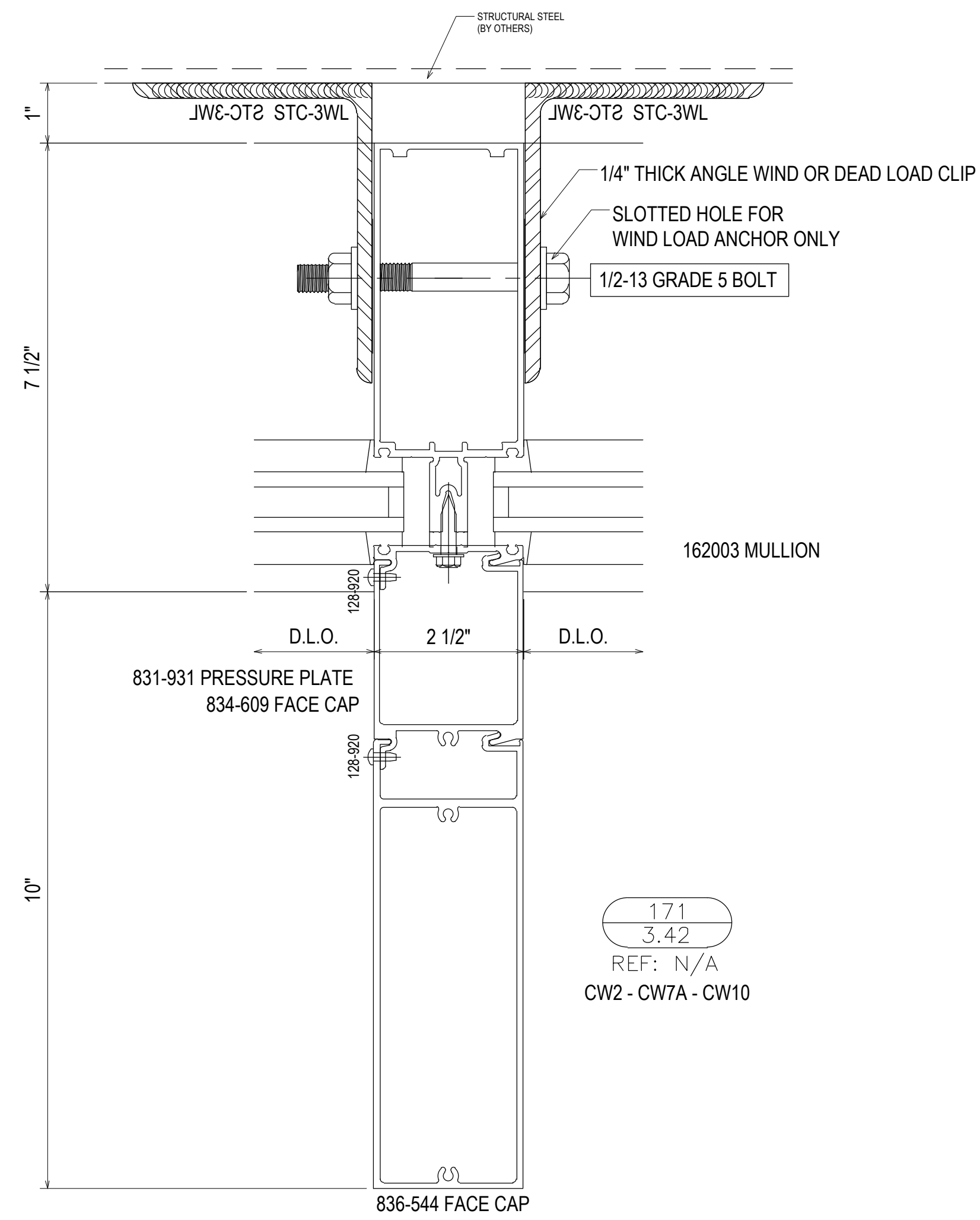
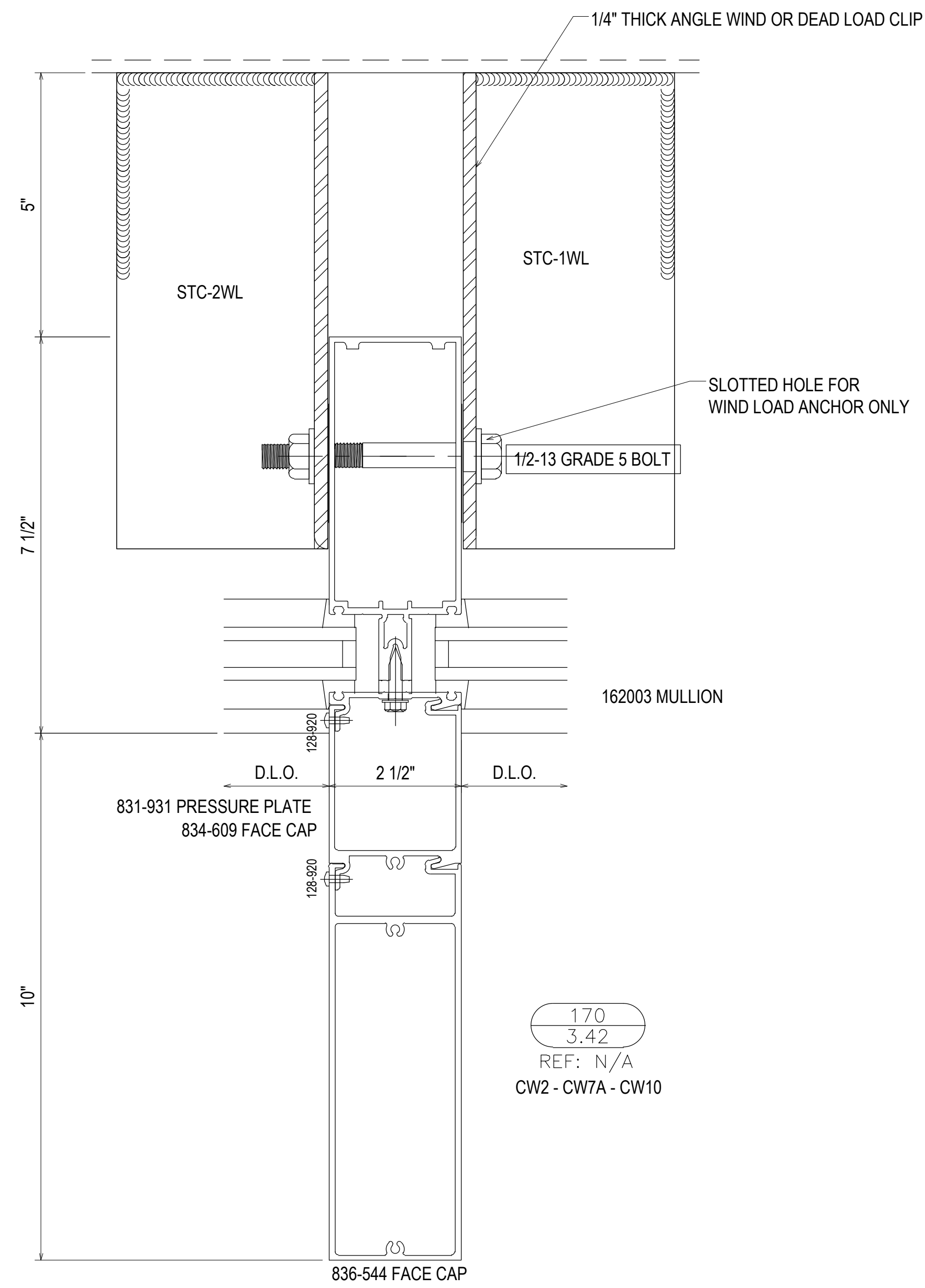
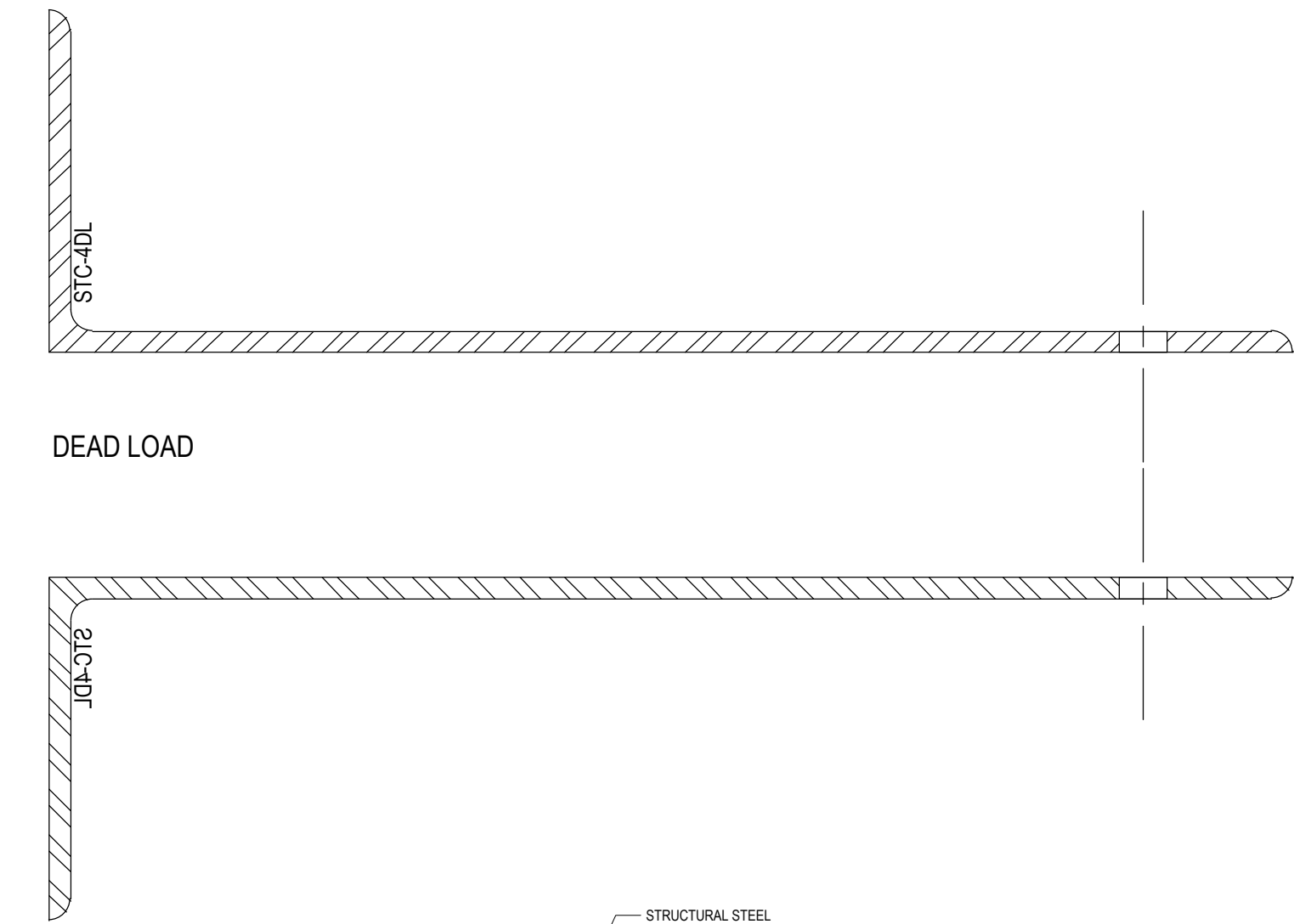
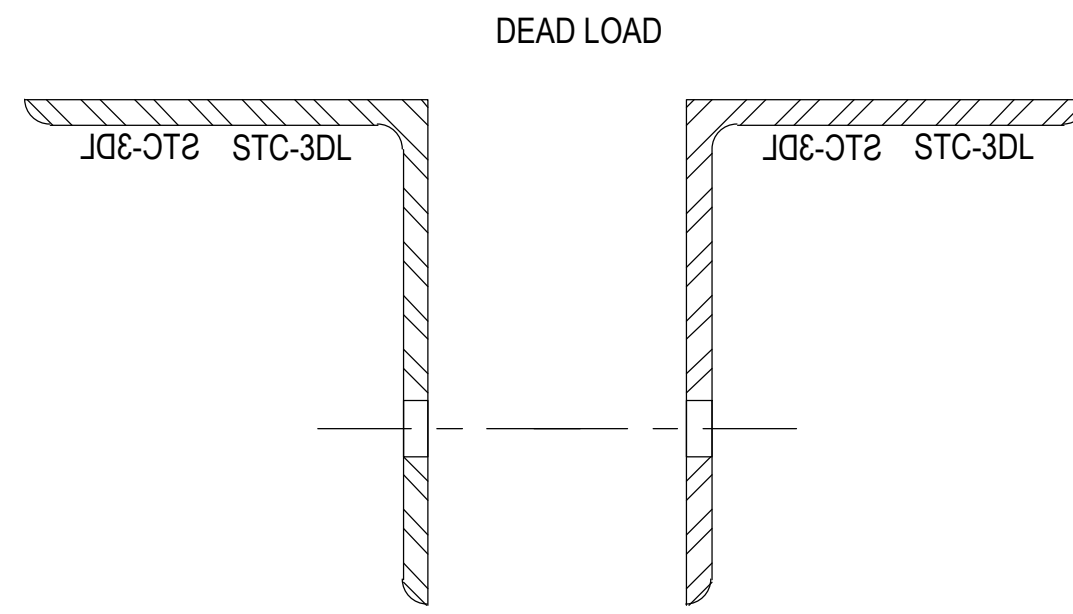
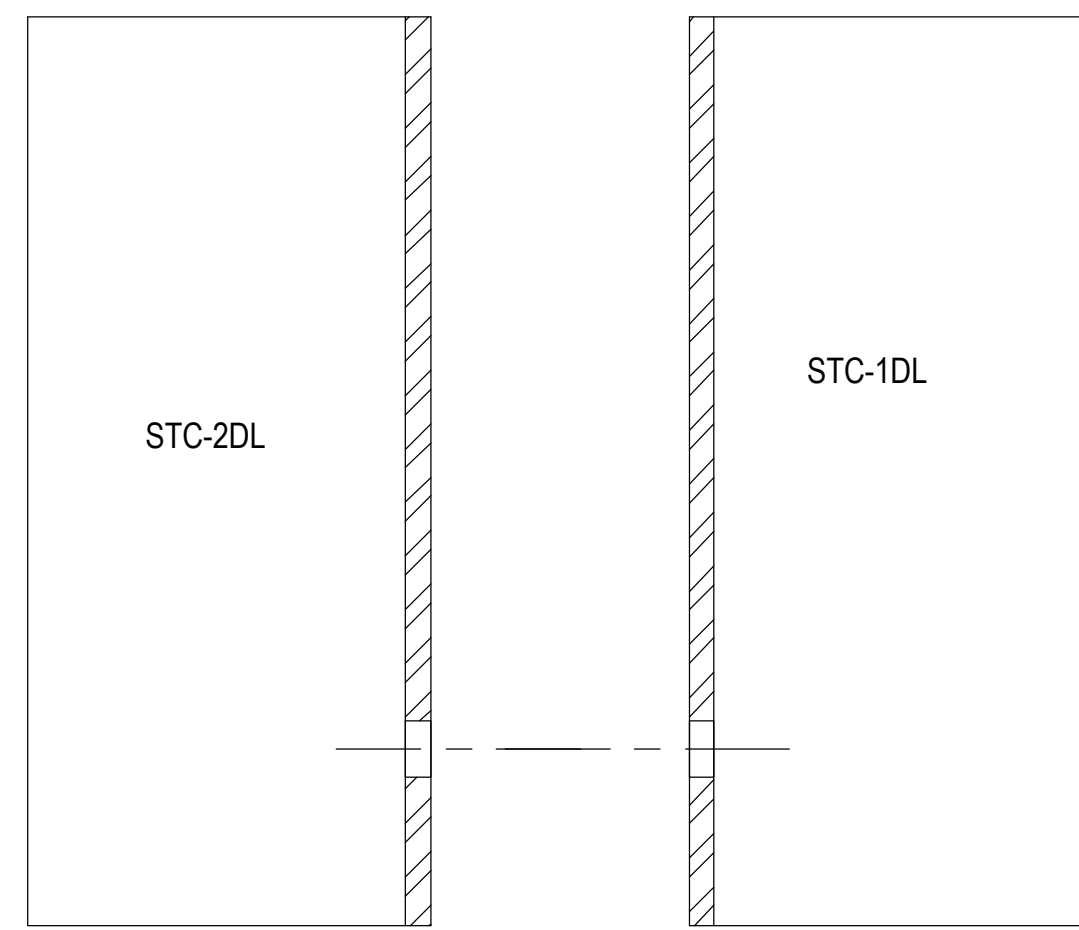

REV.	DESCRIPTION	DATE
1	2ND REVISION (ENGINEERING)	03/22/21
2	3RD REVISION (BLDG ELEV)	03/25/21
3	4TH REVISION (SHIMSHADES)	04/27/21
NO	DESCRIPTION	
DRAWING SUBMISSION		

SOUTHERN FIRST BANK
GREENVILLE HEADQUARTERS
GREENVILLE, SC

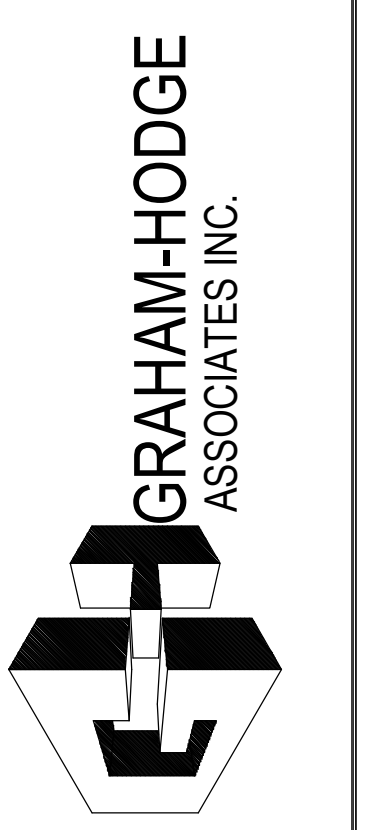

JOB # 20-011

DRAWN BY:	DATE:
RA	11.23.20
CHECKED BY:	DATE:
EW	11.23.20

3.42

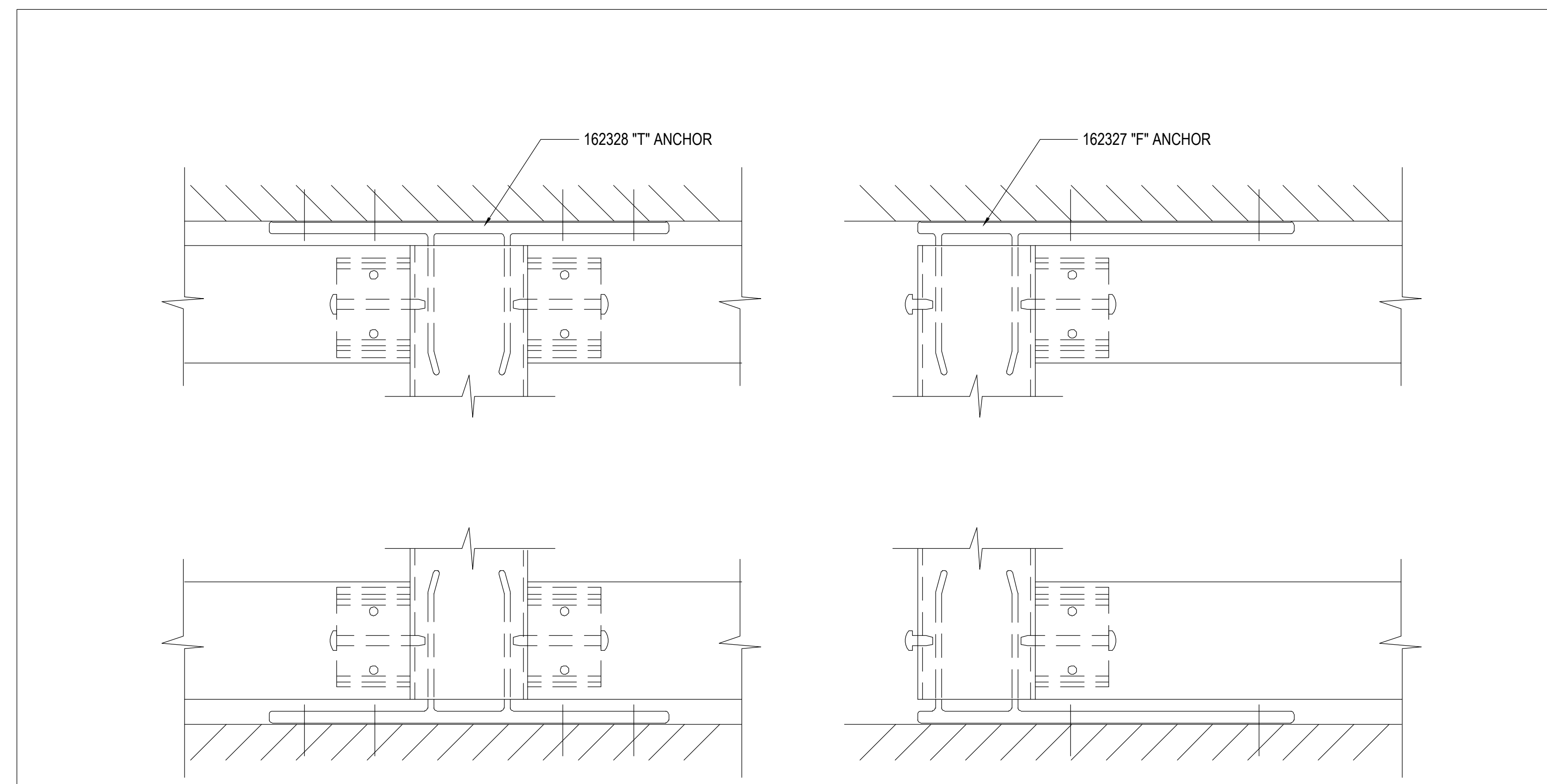
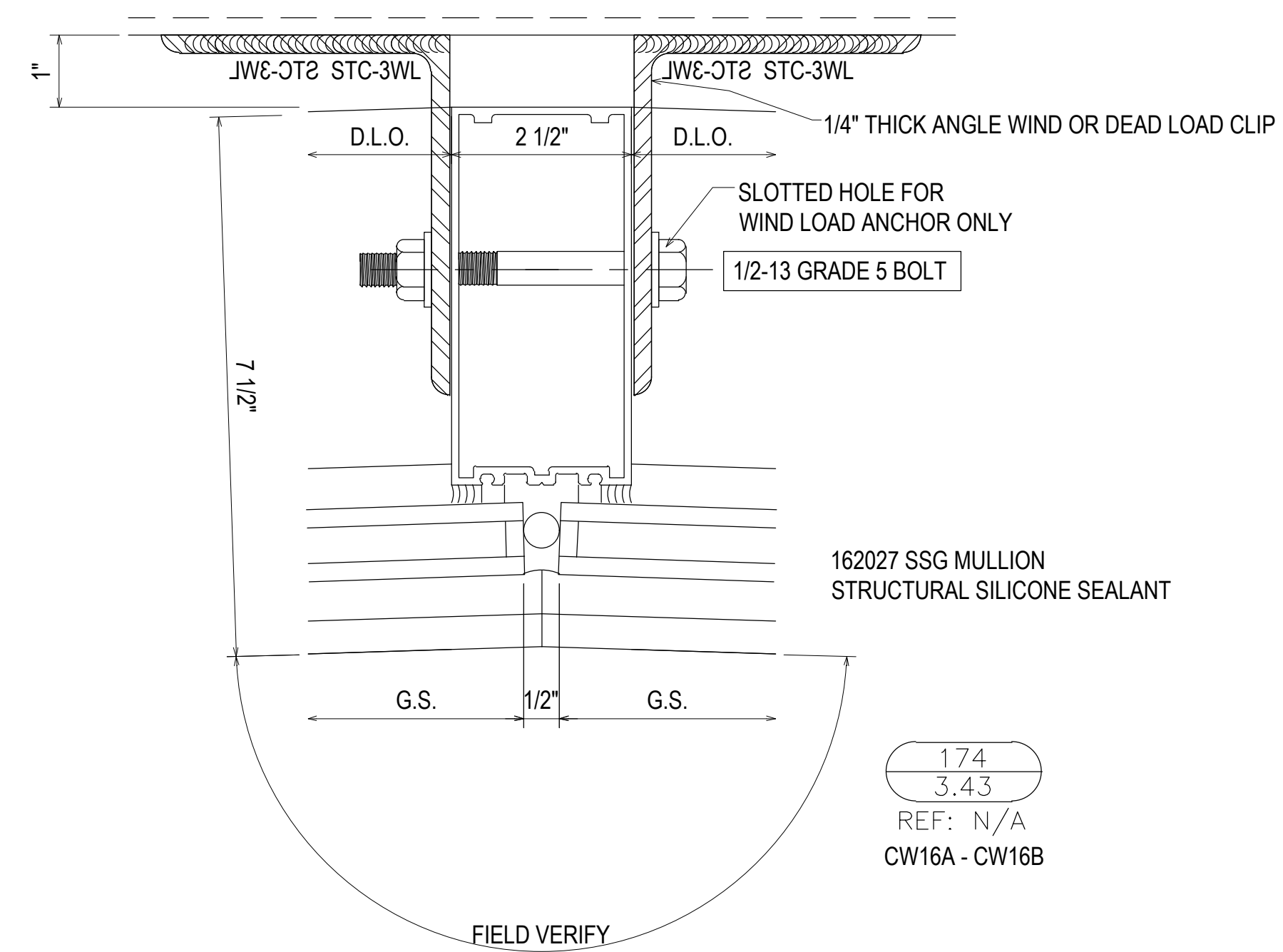
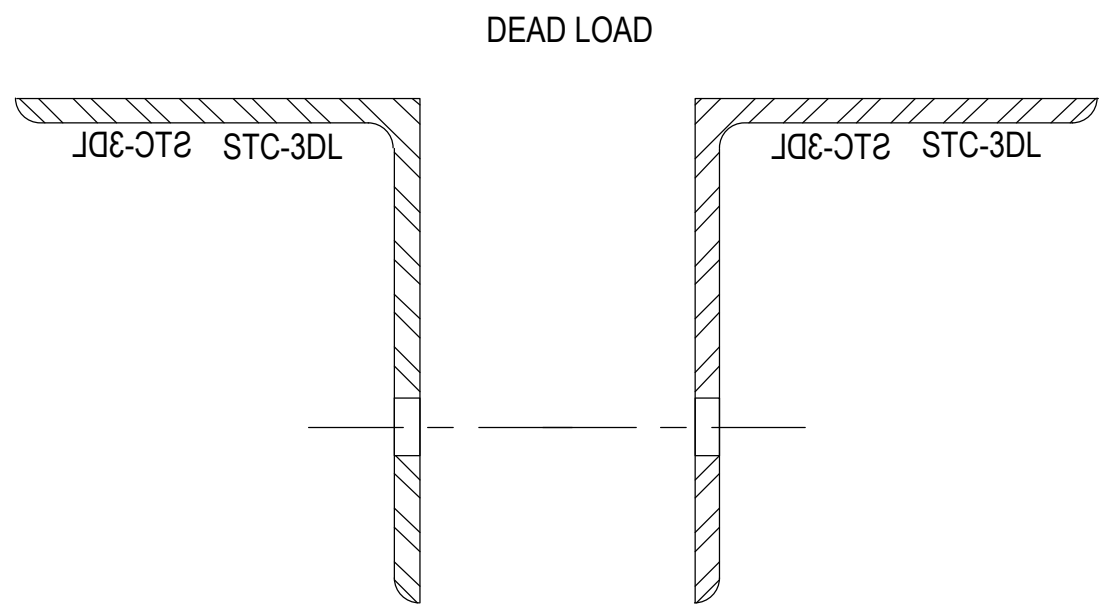
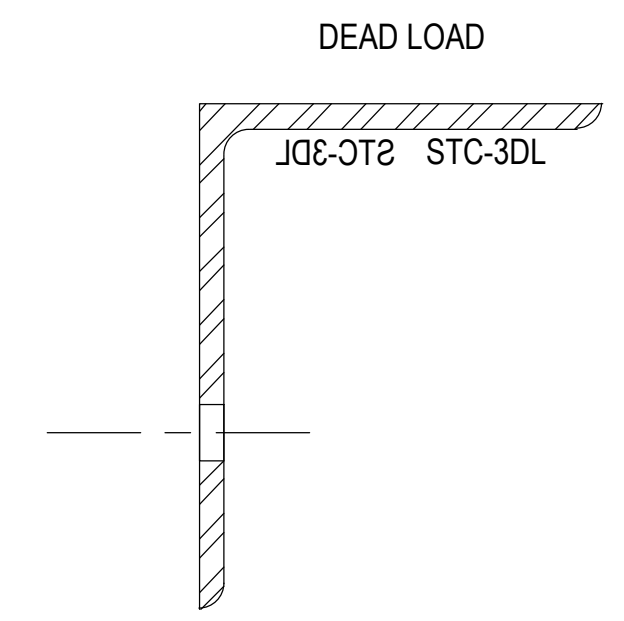
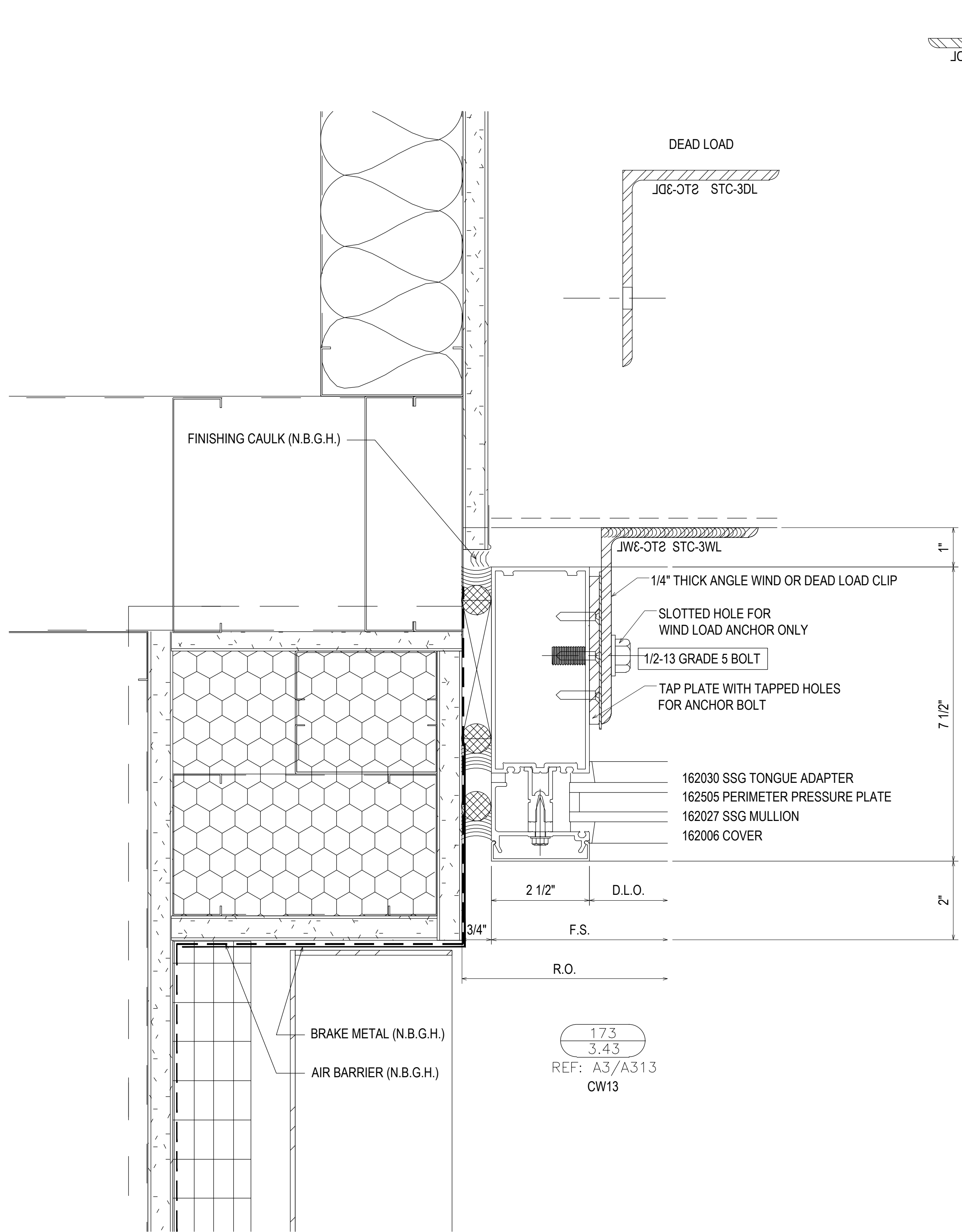

REV.	DESCRIPTION	DATE
2	2ND REVISION (ENGINEERING)	03/22/21
3	3RD REVISION (BLDG ELEV)	03/25/21
4	4TH REVISION (SUNSHADES)	04/27/21
NO	DESCRIPTION	
DRAWING SUBMISSION		

SOUTHERN FIRST BANK
GREENVILLE HEADQUARTERS
GREENVILLE, SC



JOB # 20-011

DRAWN BY:	DATE:
RA	11.23.20
CHECKED BY:	DATE:
EW	11.23.20

3.43

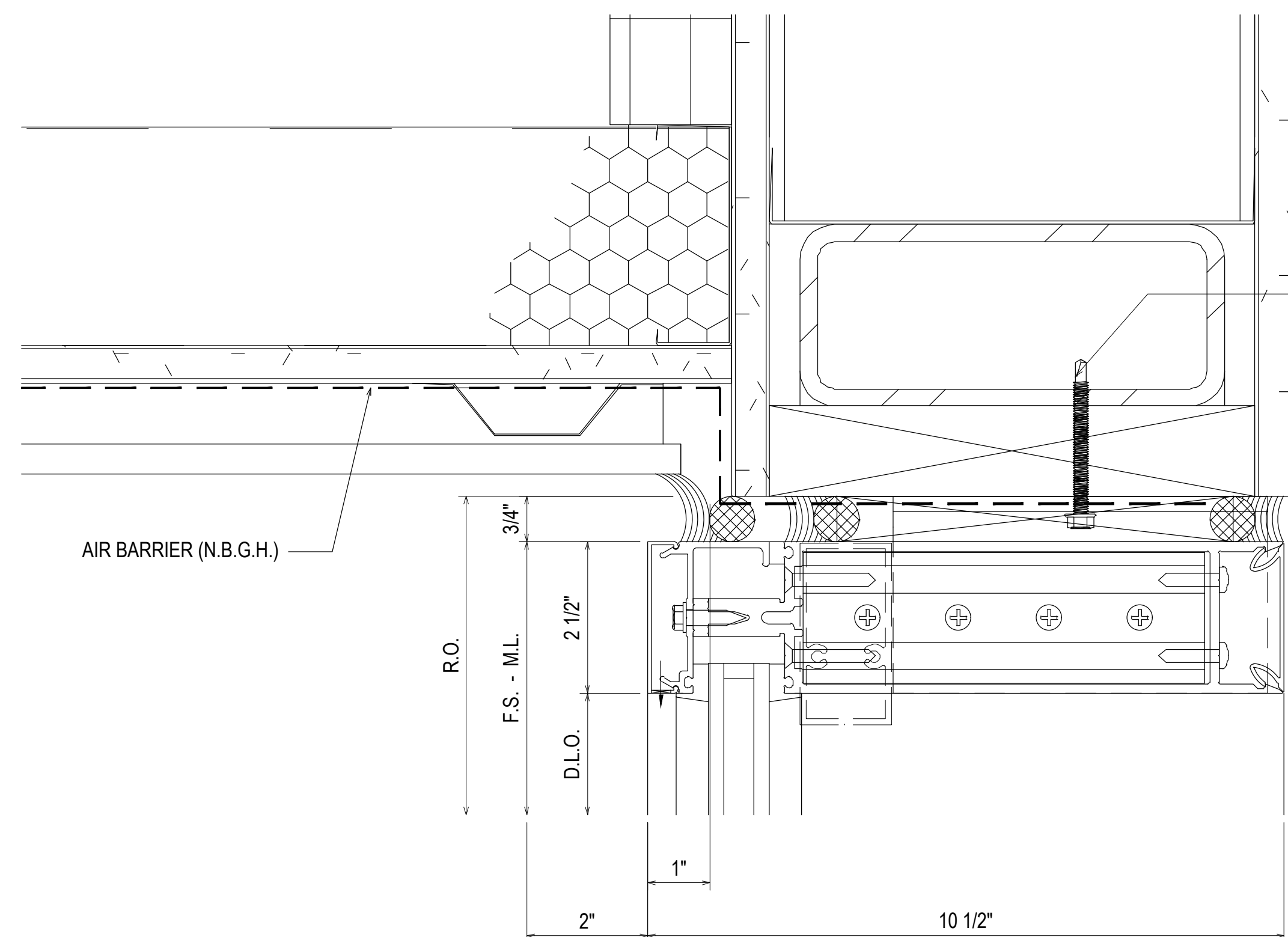

F-CLIP SECURED USING TWO 1/4-20 GRADE 5 SMS
 MINIMUM FULL PENETRATION + 1/2"
 MINIMUM 1" EDGE DISTANCE
 MINIMUM 3/4" ANCHOR SPACING

T-CLIP SECURED USING FOUR 1/4-20 GRADE 5 SMS
 MINIMUM FULL PENETRATION + 1/2"
 MINIMUM 1" EDGE DISTANCE
 MINIMUM 3/4" ANCHOR SPACING
 TWO ANCHORS ON EACH SIDE OF MULLION

- 162355 "T" ANCHOR (CUT TO SIZE)
- 162354 "F" ANCHOR (CUT TO SIZE)
- 162065 MULLION
- 162505 PERIMETER PRESSURE PLATE
- 162006 COVER
- 162019 1/4" ADAPTER
- 162347 SHEAR BLOCK
- 162071 INTERIOR COVER
- 162348 LAST BAY HORIZONTAL CLIP

176
3.44

REF: B8/A303
 CW6B - CW6BS - CW7B - CW7BS
 CW8B - CW8BS

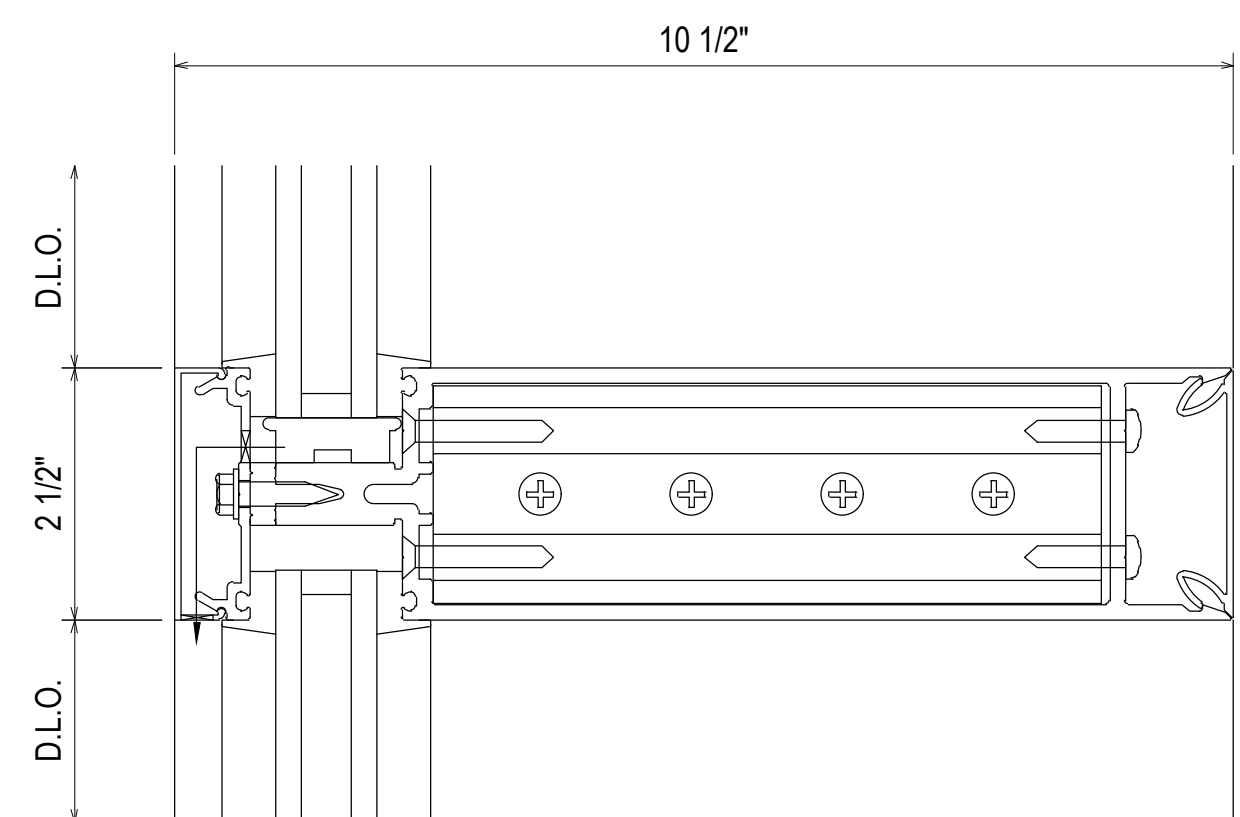

- 162006 COVER
- 162335 PRESSURE PLATE
- 162065 MULLION
- 162347 SHEAR BLOCK
- 162071 INTERIOR COVER
- 162348 LAST BAY HORIZONTAL CLIP

177
3.44

REF: N/A
 TYPICAL

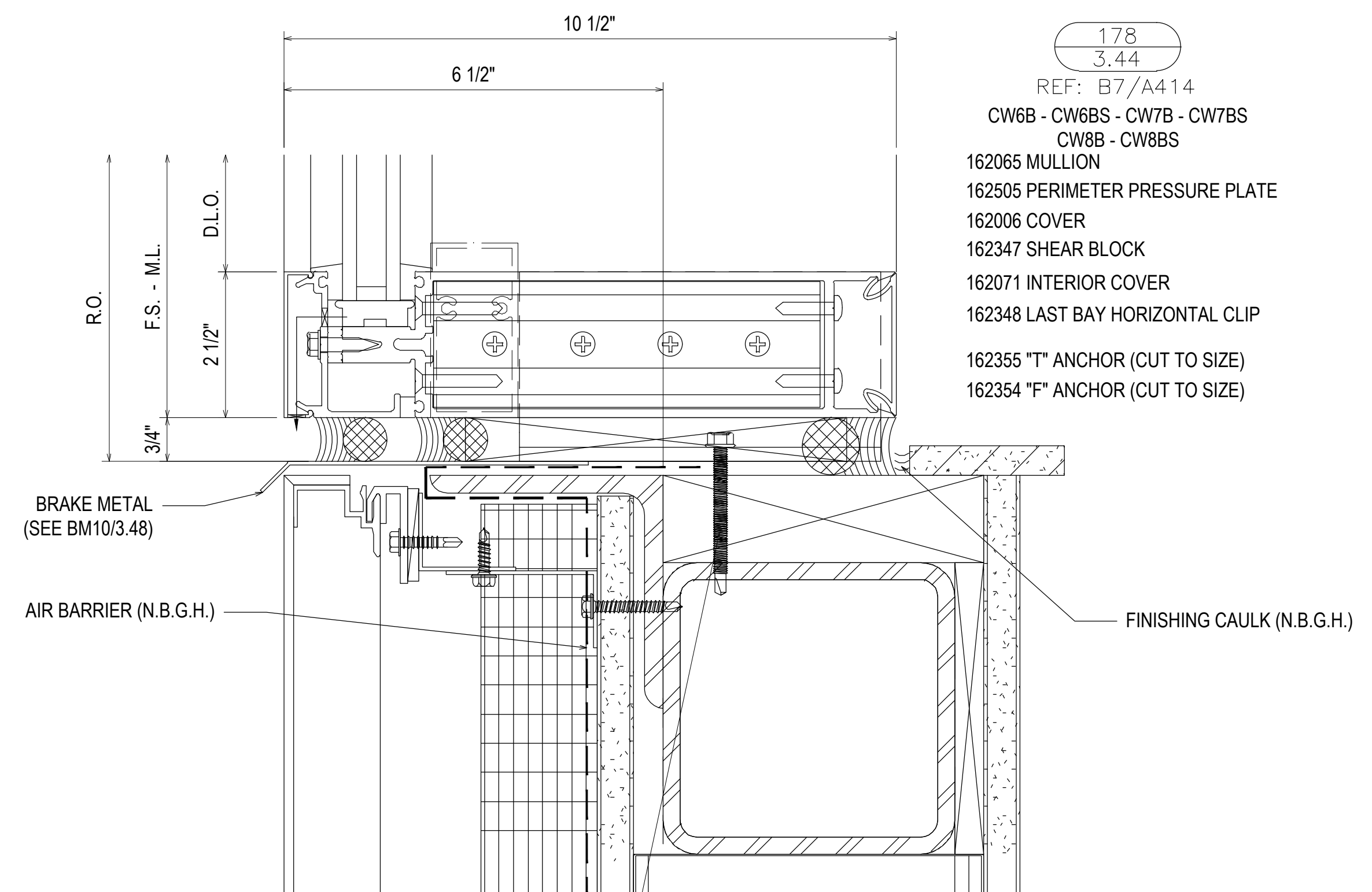

- 178
3.44
REF: B7/A414
 CW6B - CW6BS - CW7B - CW7BS
 CW8B - CW8BS
- 162065 MULLION
 - 162505 PERIMETER PRESSURE PLATE
 - 162006 COVER
 - 162347 SHEAR BLOCK
 - 162071 INTERIOR COVER
 - 162348 LAST BAY HORIZONTAL CLIP
 - 162355 "T" ANCHOR (CUT TO SIZE)
 - 162354 "F" ANCHOR (CUT TO SIZE)

F-CLIP SECURED USING TWO 1/4-20 GRADE 5 SMS
 MINIMUM FULL PENETRATION + 1/2"
 MINIMUM 1" EDGE DISTANCE
 MINIMUM 3/4" ANCHOR SPACING

T-CLIP SECURED USING FOUR 1/4-20 GRADE 5 SMS
 MINIMUM FULL PENETRATION + 1/2"
 MINIMUM 1" EDGE DISTANCE
 MINIMUM 3/4" ANCHOR SPACING
 TWO ANCHORS ON EACH SIDE OF MULLION

REV.	DESCRIPTION	DATE
2	2ND REVISION (ENGINEERING)	03/22/21
3	3RD REVISION (BLDG ELEV)	03/25/21
4	4TH REVISION (SUNSHADES)	04/27/21
NO	DESCRIPTION	

SOUTHERN FIRST BANK
 GREENVILLE HEADQUARTERS
 GREENVILLE, SC

GRAHAM-HODGE
 ASSOCIATES INC.

JOB # 20-011

DRAWN BY:	DATE:
RA	11.23.20
CHECKED BY:	DATE:
EW	11.23.20

3.44

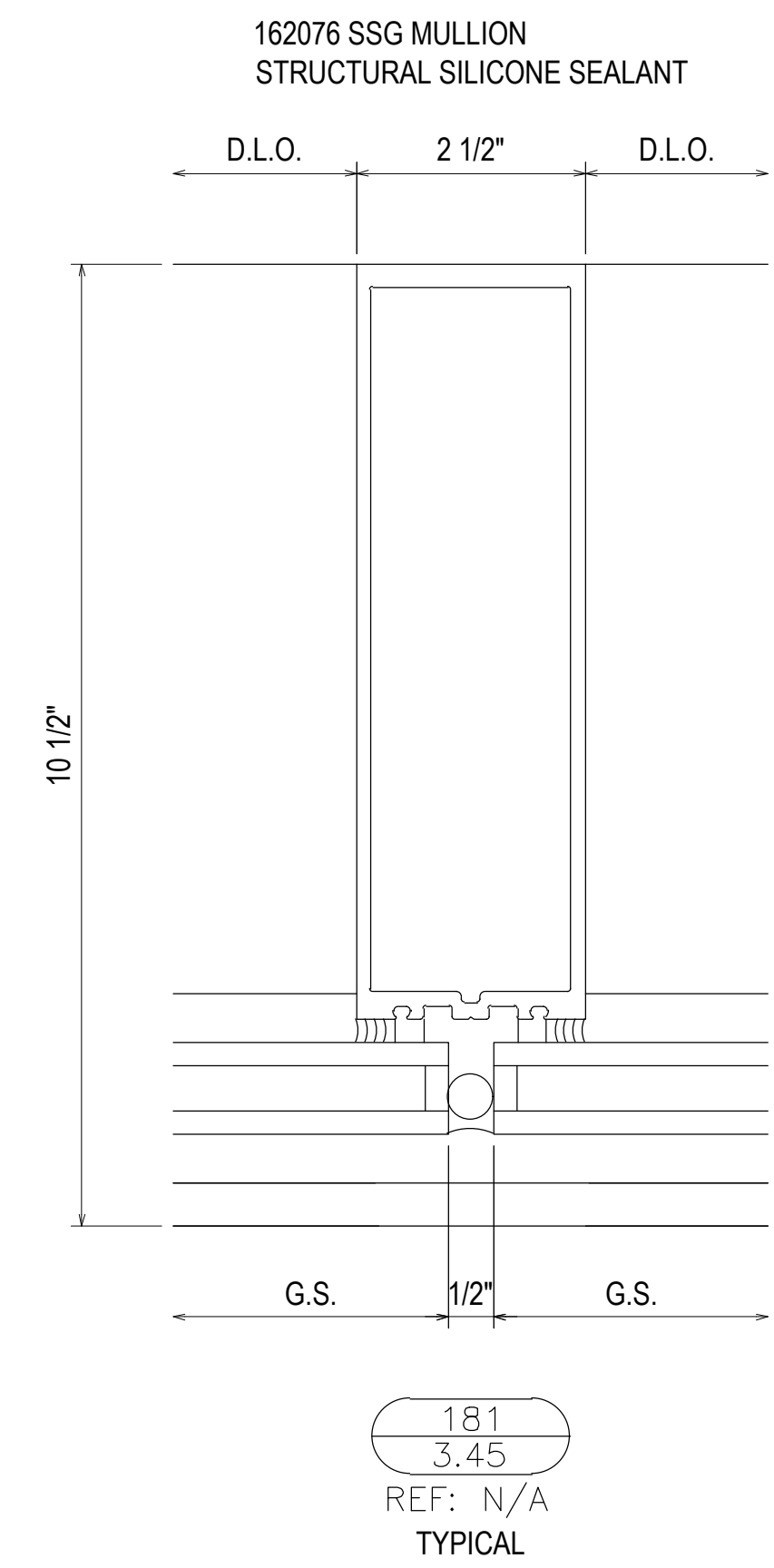
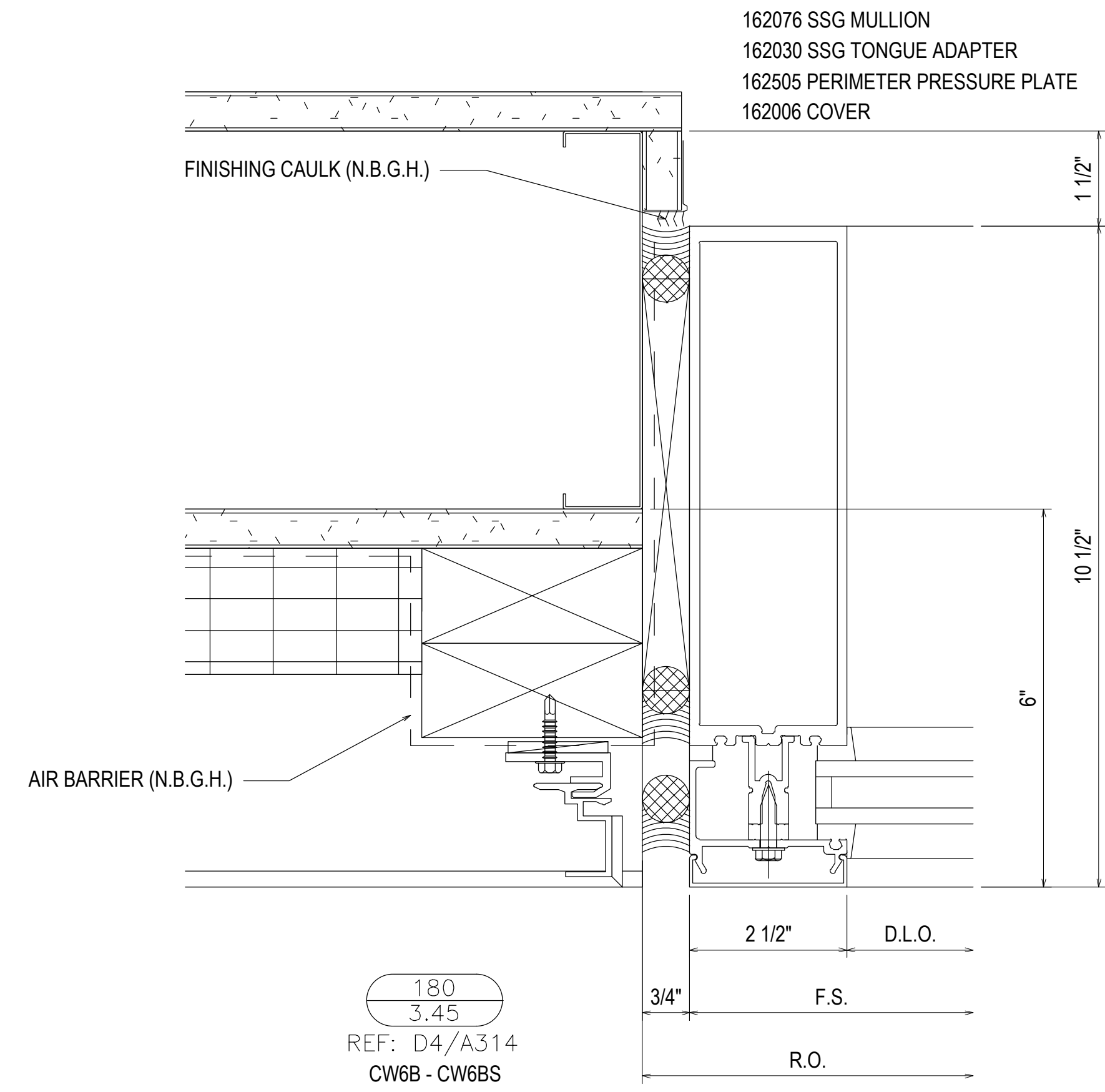

REV.	DESCRIPTION	DATE
2	2ND REVISION (ENGINEERING)	03.22.21
3	3RD REVISION (BLDG ELEV)	03.25.21
4	4TH REVISION (SHIMSHADES)	04.27.21
NO	DESCRIPTION	
DRAWING SUBMISSION		

**SOUTHERN FIRST BANK
GREENVILLE HEADQUARTERS
GREENVILLE, SC**



JOB # 20-011

DRAWN BY:	DATE:
RA	11.23.20
CHECKED BY:	DATE:
EW	11.23.20

3.45

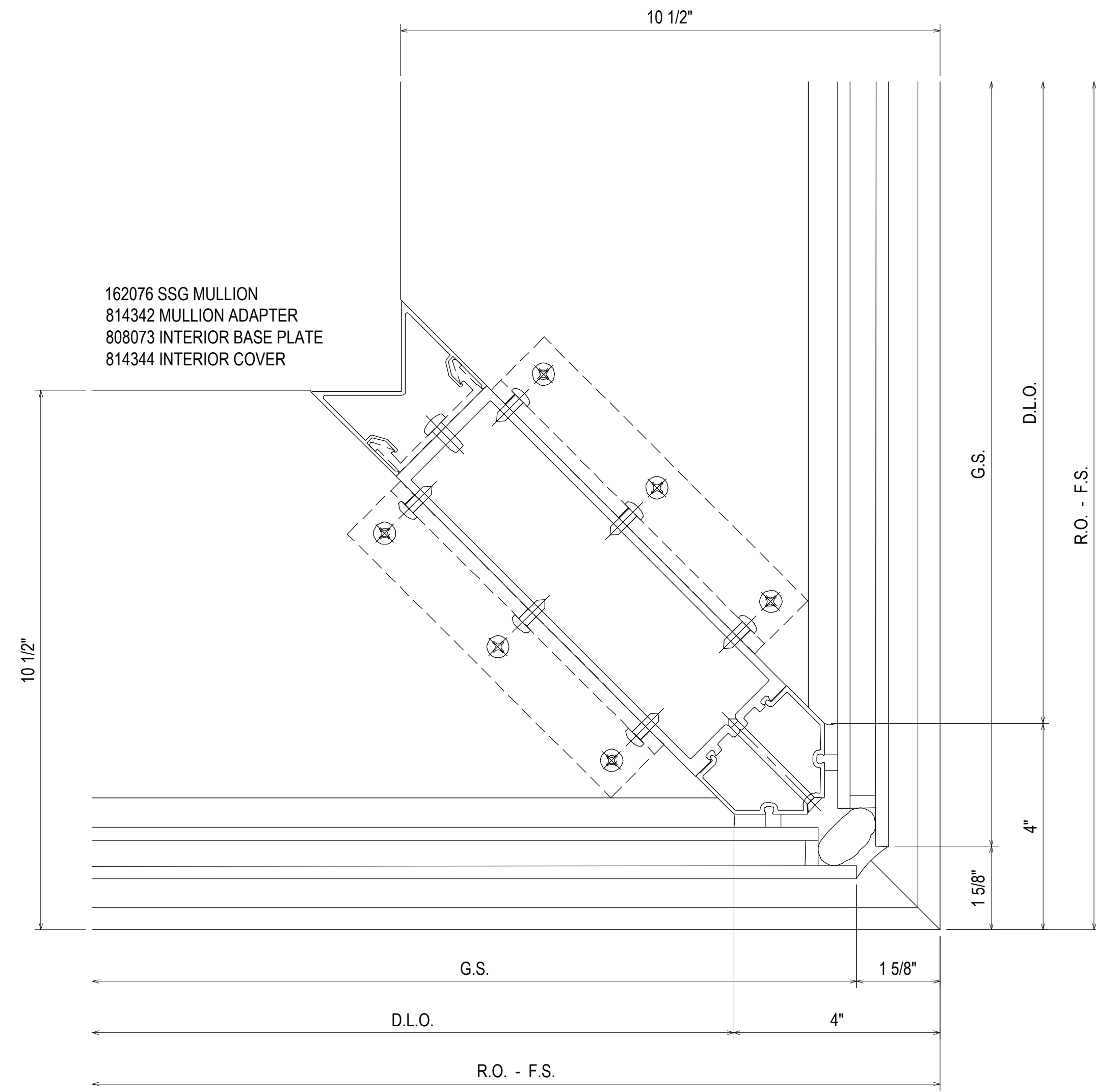

182
3.46
REF: N/A
CW6B - CW6BS - CW7B - CW7BS

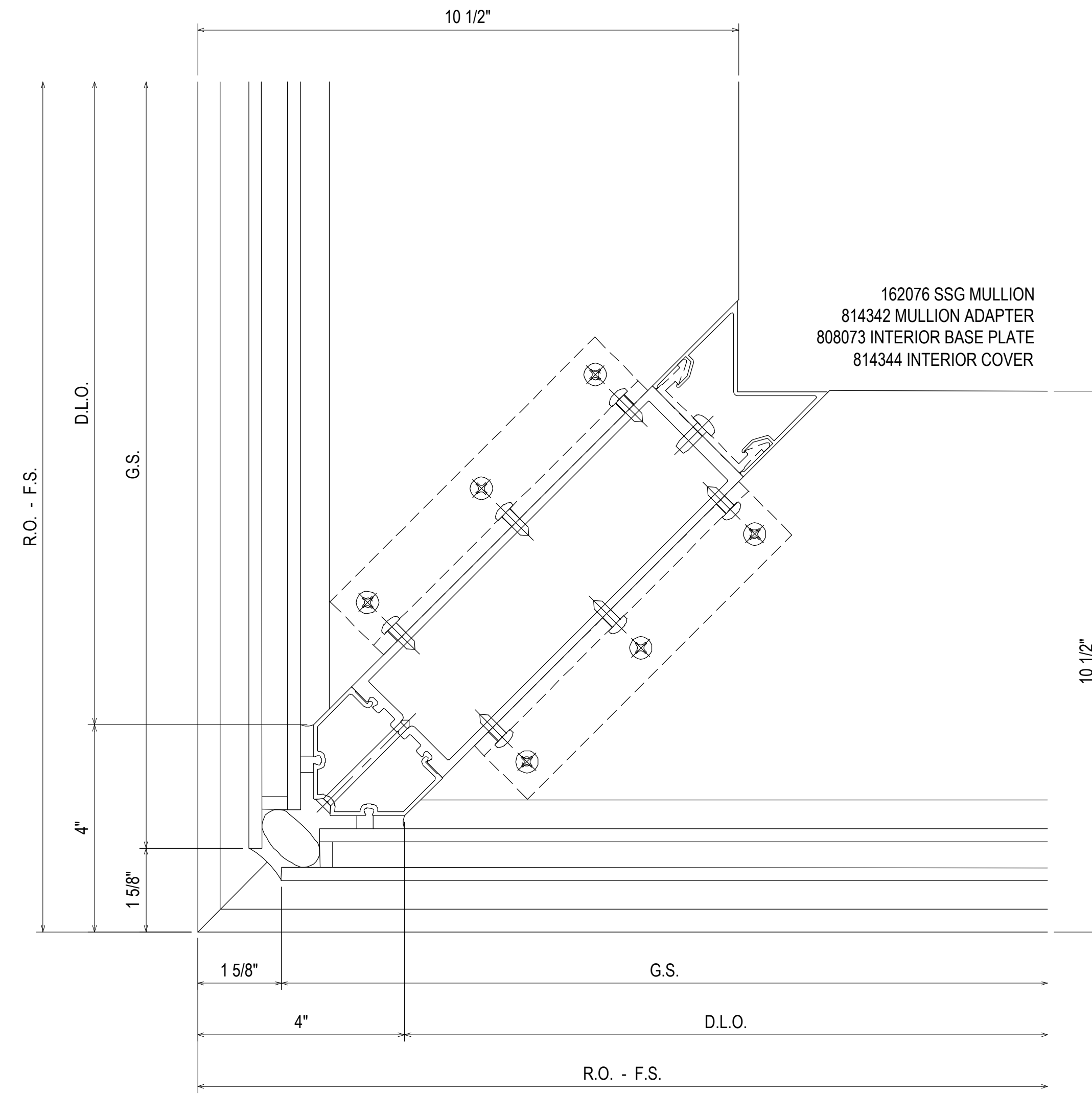

183
3.46
REF: N/A
CW7B - CW7BS - CW8B - CW8BS

REV.	DESCRIPTION	DATE
2	2ND REVISION (ENGINEERING)	03.22.21
3	3RD REVISION (BLDG ELEV)	03.25.21
4	4TH REVISION (SHADES)	04.27.21
NO	DESCRIPTION	
DRAWING SUBMISSION		

SOUTHERN FIRST BANK
GREENVILLE HEADQUARTERS
GREENVILLE, SC



JOB # 20-011

DRAWN BY:	DATE:
RA	11.23.20
CHECKED BY:	DATE:
EW	11.23.20

3.46

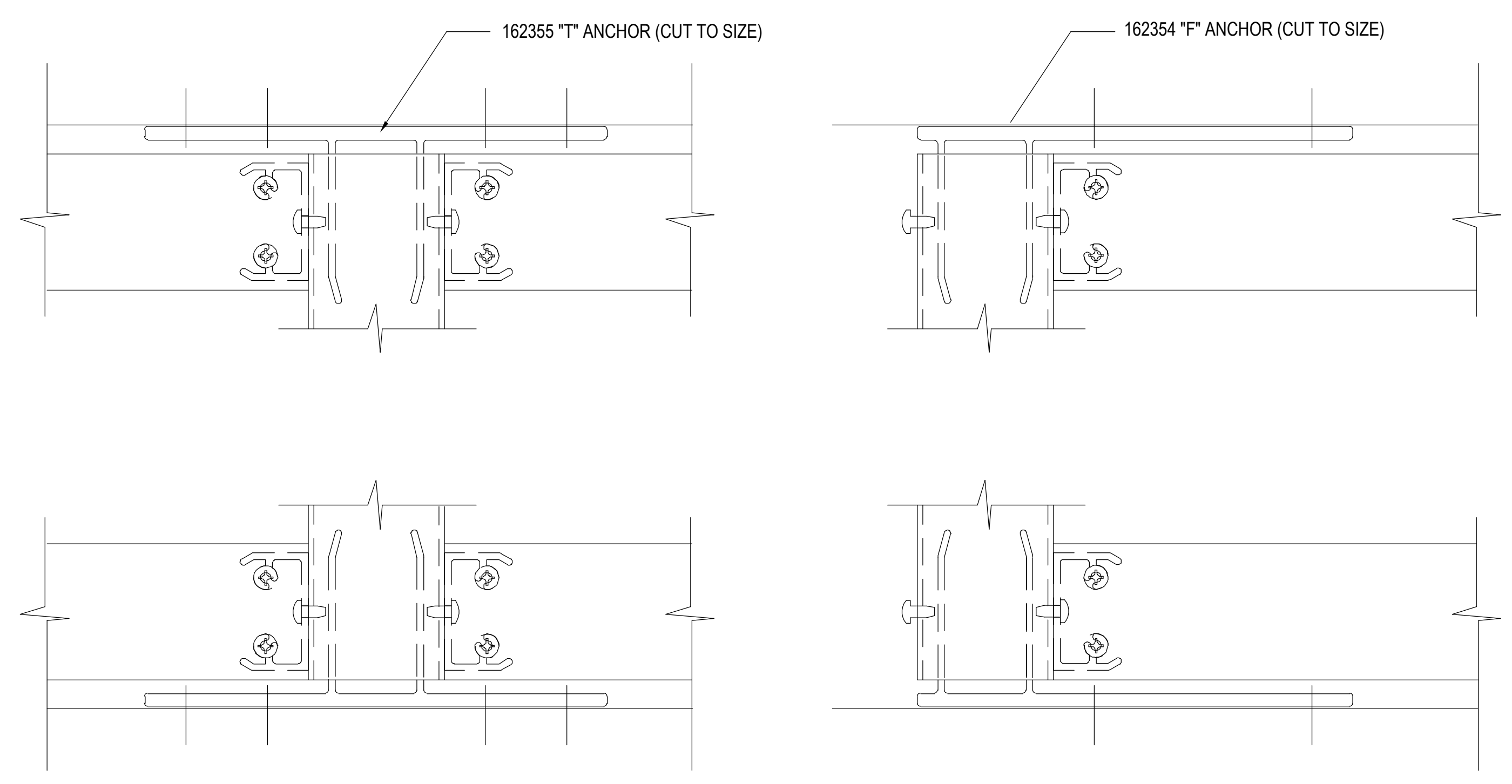
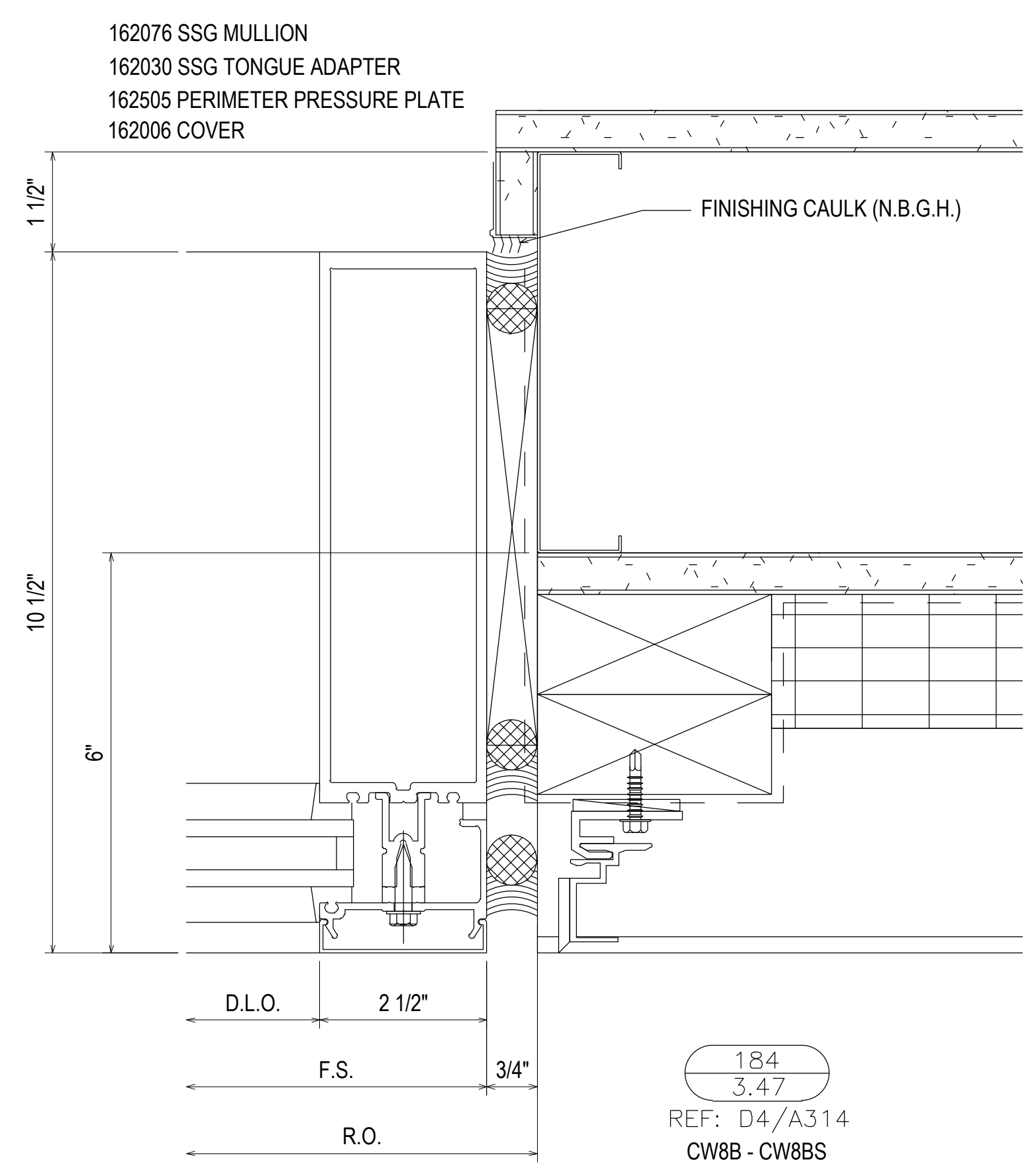

185
 3.47
 REF: N/A
 TYPICAL "T" & "F" ANCHOR

REV.	DESCRIPTION	DATE
2	2ND REVISION (ENGINEERING)	03.22.21
3	3RD REVISION (BLDG ELEV)	03.25.21
4	4TH REVISION (SHIMSHADES)	04.27.21
NO	DESCRIPTION	
	DRAWING SUBMISSION	

SOUTHERN FIRST BANK
 GREENVILLE HEADQUARTERS
 GREENVILLE, SC

GRAHAM-HODGE
 ASSOCIATES INC.

JOB # 20-011

DRAWN BY:	DATE:
RA	11.23.20
CHECKED BY:	DATE:
EW	11.23.20

3.47

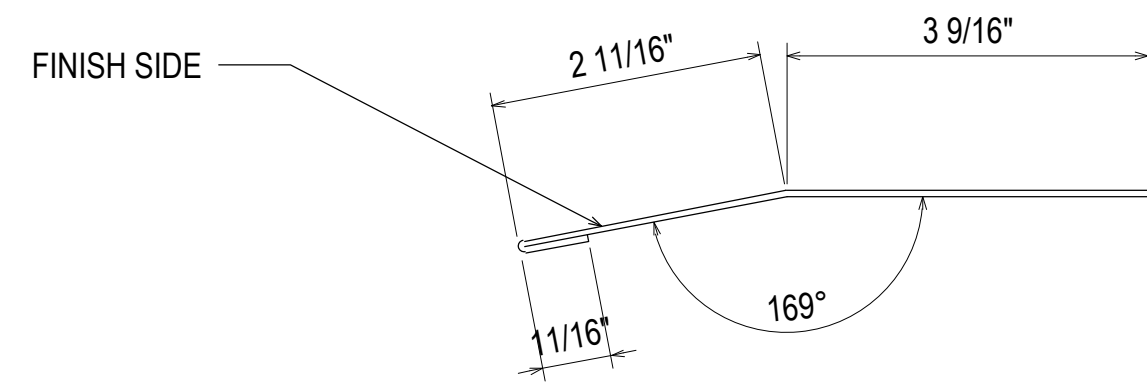

BM1
3.48
REF: N/A

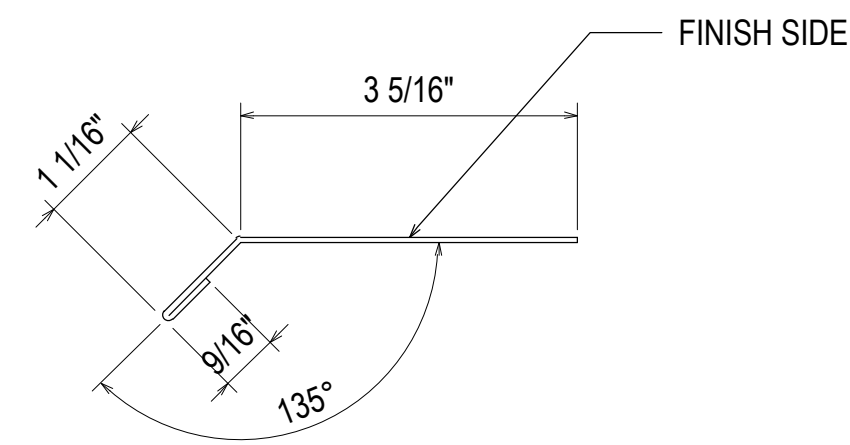

BM2
3.48
REF: N/A

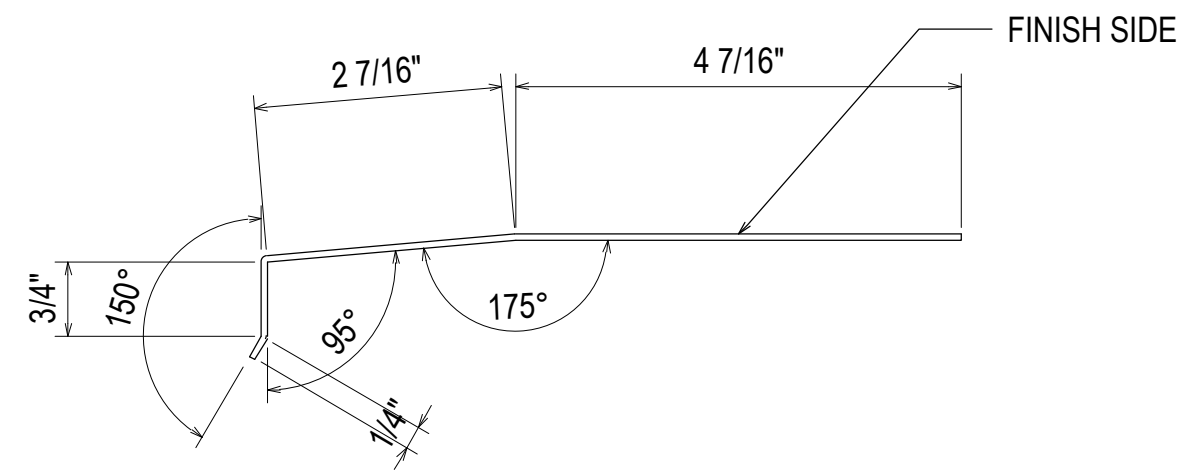

BM3
3.48
REF: N/A

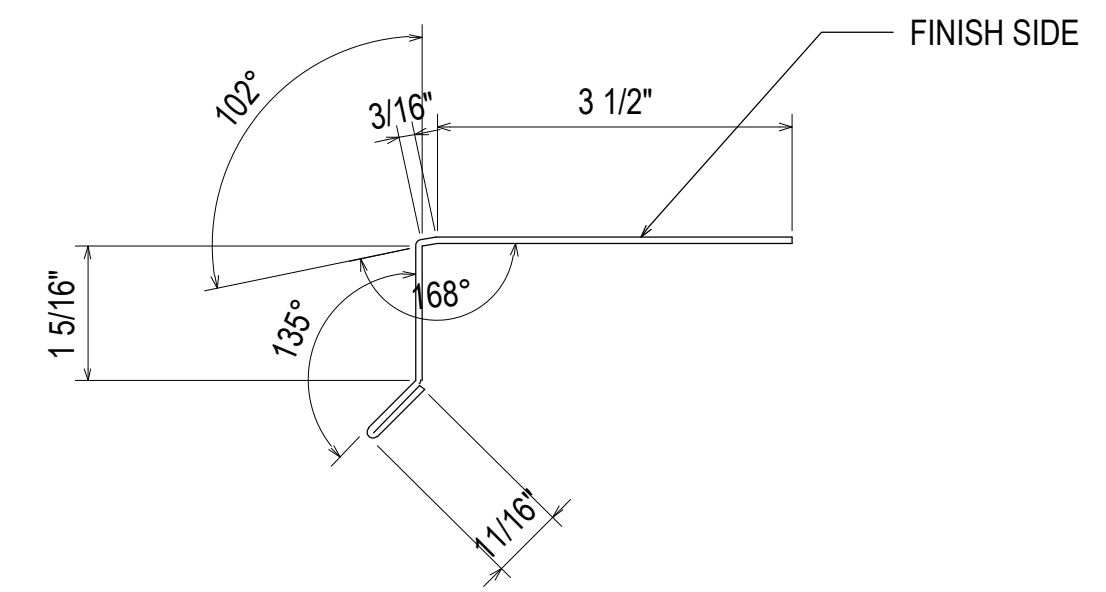

BM4
3.48
REF: N/A

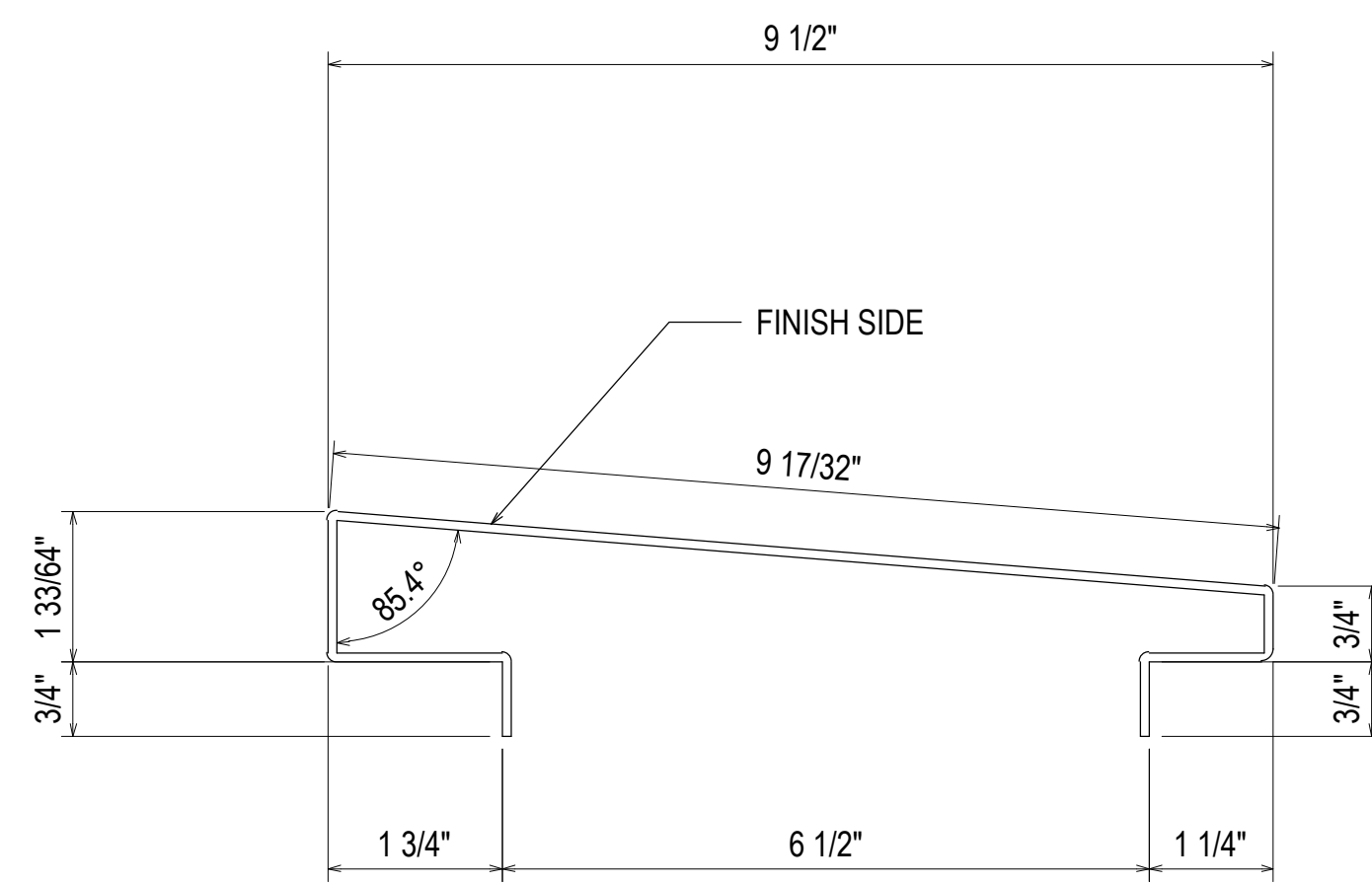

BM5
3.48
REF: N/A

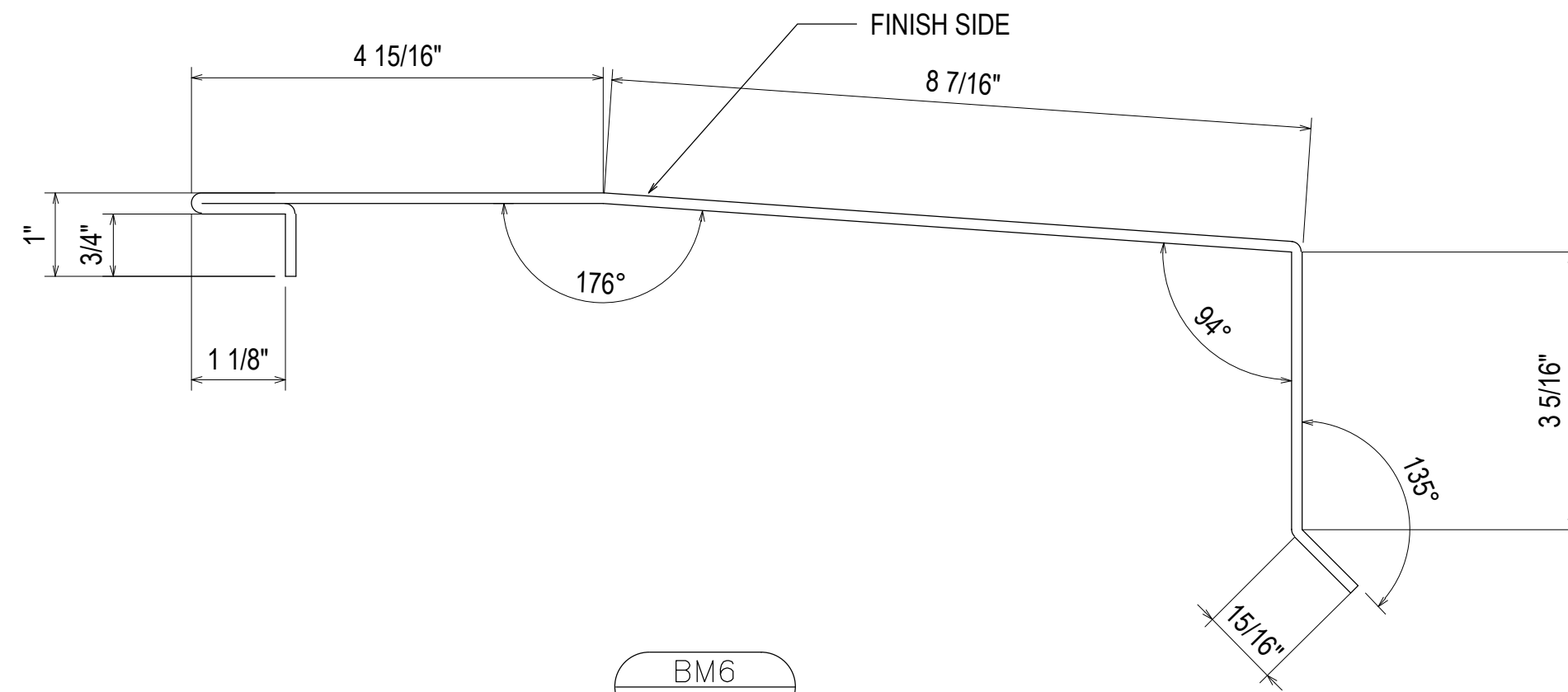

BM6
3.48
REF: N/A

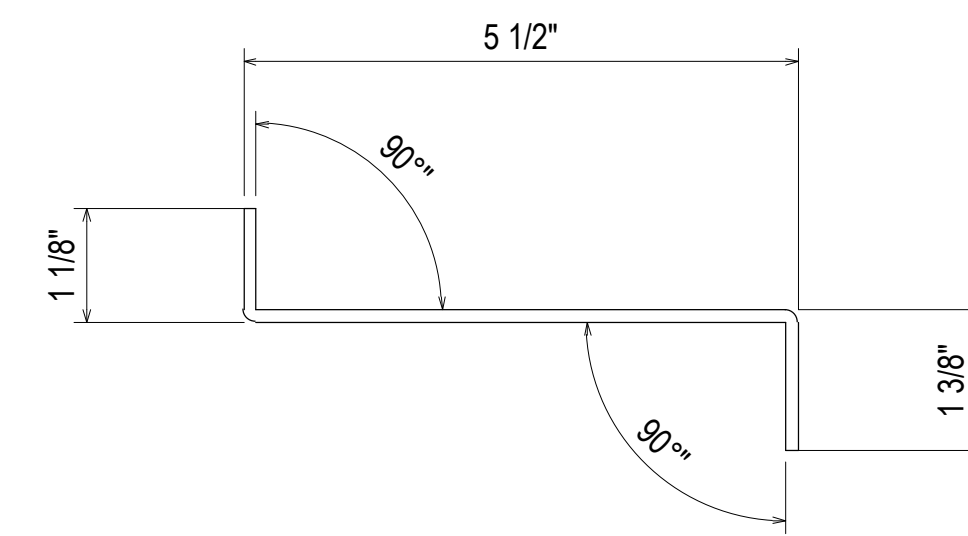

BM7
3.48
REF: N/A

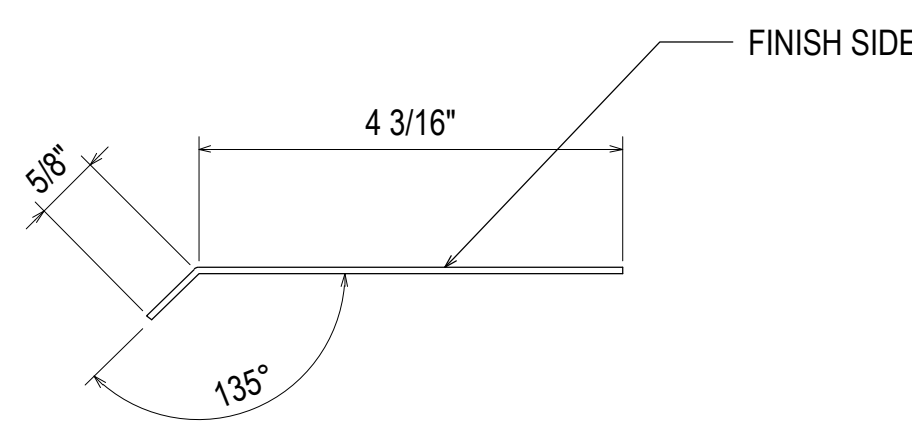

BM8
3.48
REF: N/A

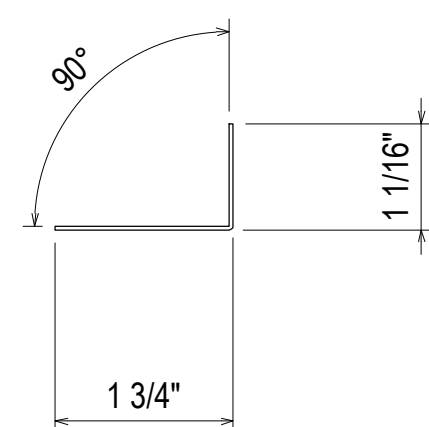

BM9
3.48
REF: N/A

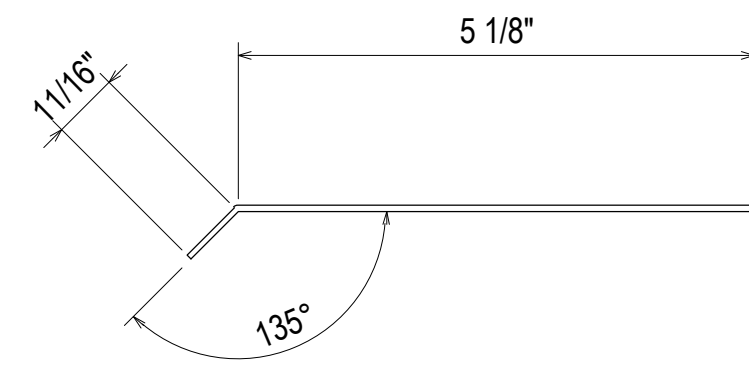

BM10
3.48
REF: N/A

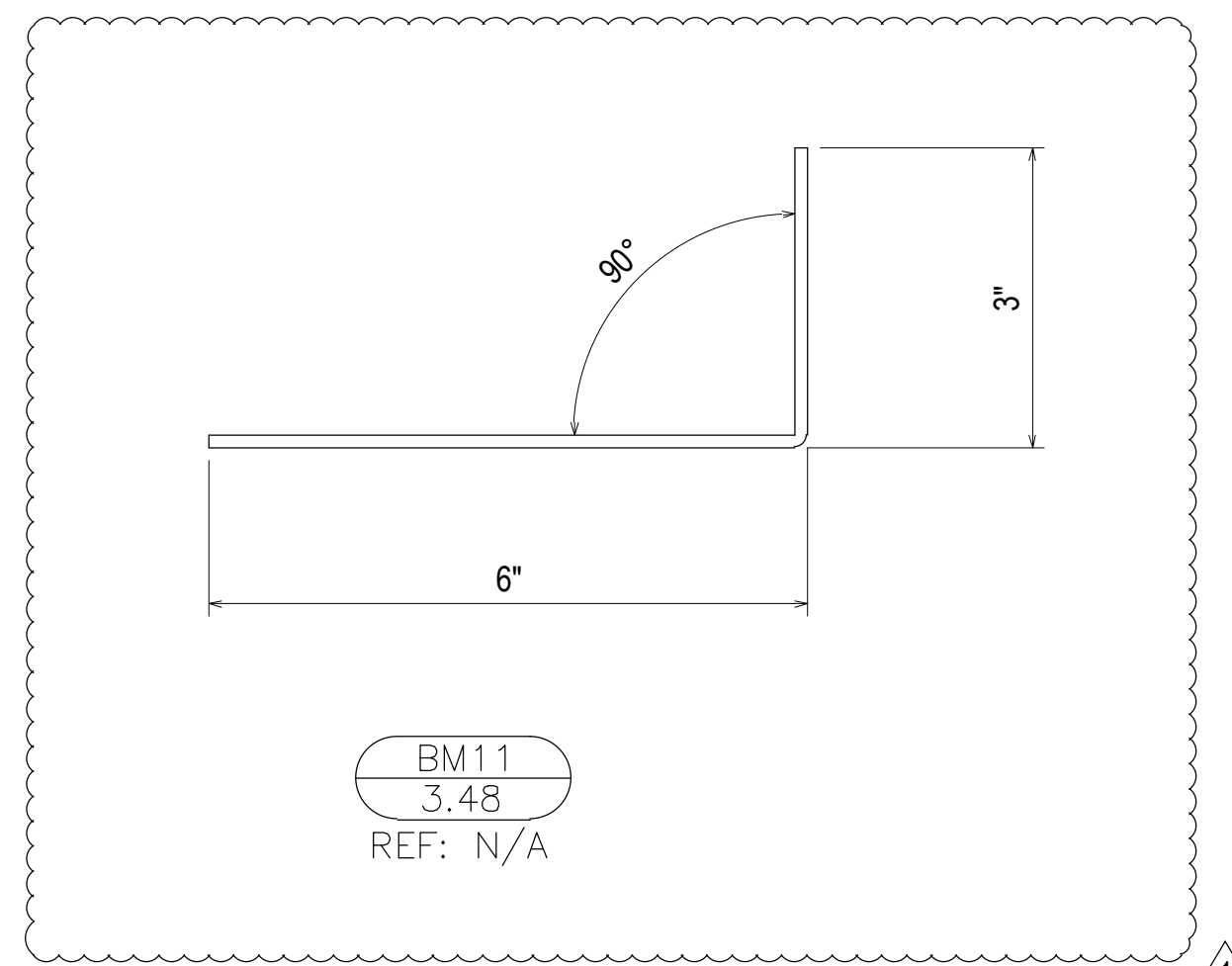

BM11
3.48
REF: N/A

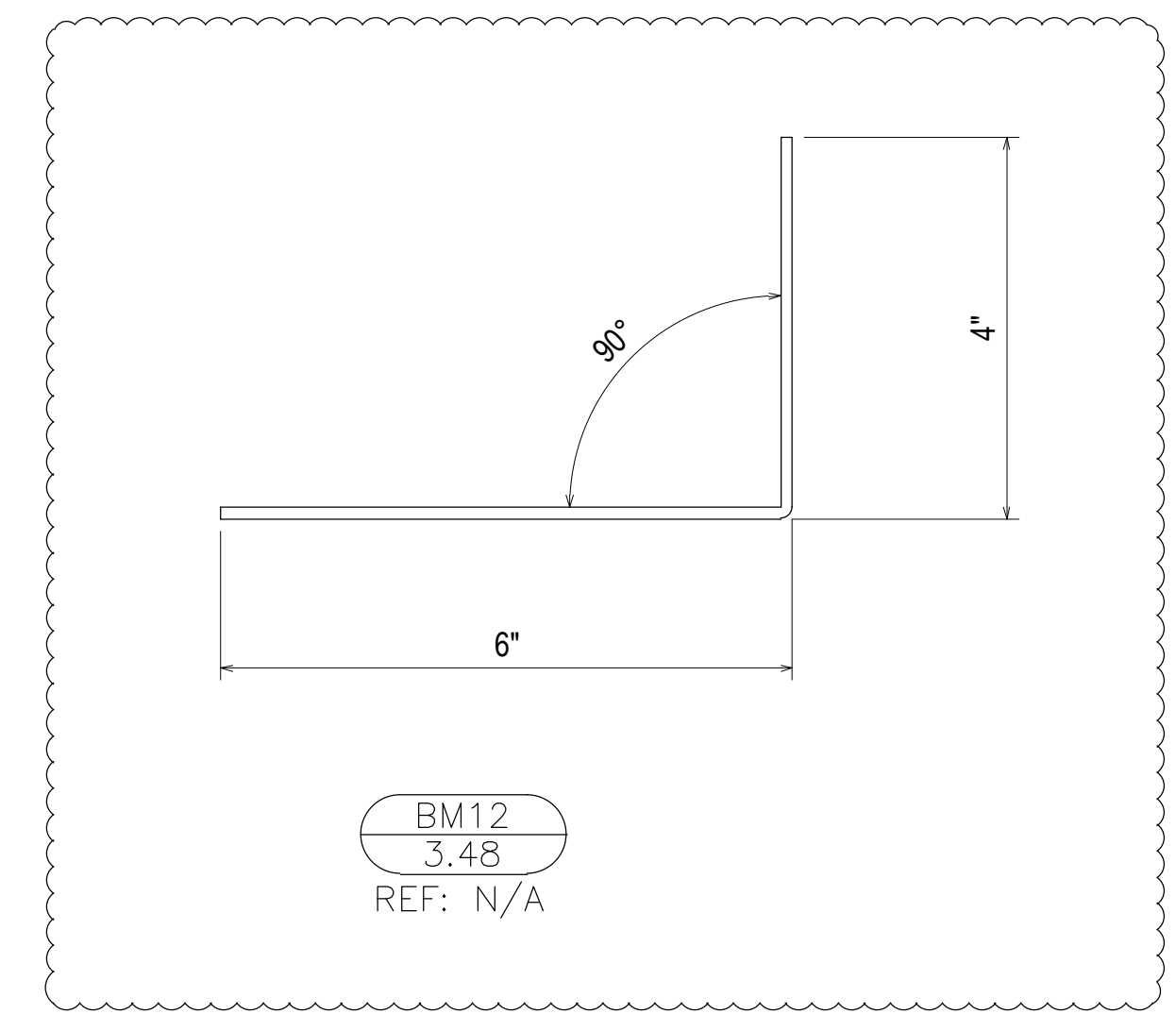

BM12
3.48
REF: N/A

REV.	DESCRIPTION	DATE
2	2ND REVISION (ENGINEERING)	03.22.21
3	3RD REVISION (BLDG ELEV)	03.25.21
4	4TH REVISION (SHIMSHADES)	04.27.21
NO	DESCRIPTION	

SOUTHERN FIRST BANK
GREENVILLE HEADQUARTERS
GREENVILLE, SC

GRAHAM-HODGE
ASSOCIATES INC.

JOB # 20-011

DRAWN BY:	DATE:
RA	11.23.20
CHECKED BY:	DATE:
EW	11.23.20

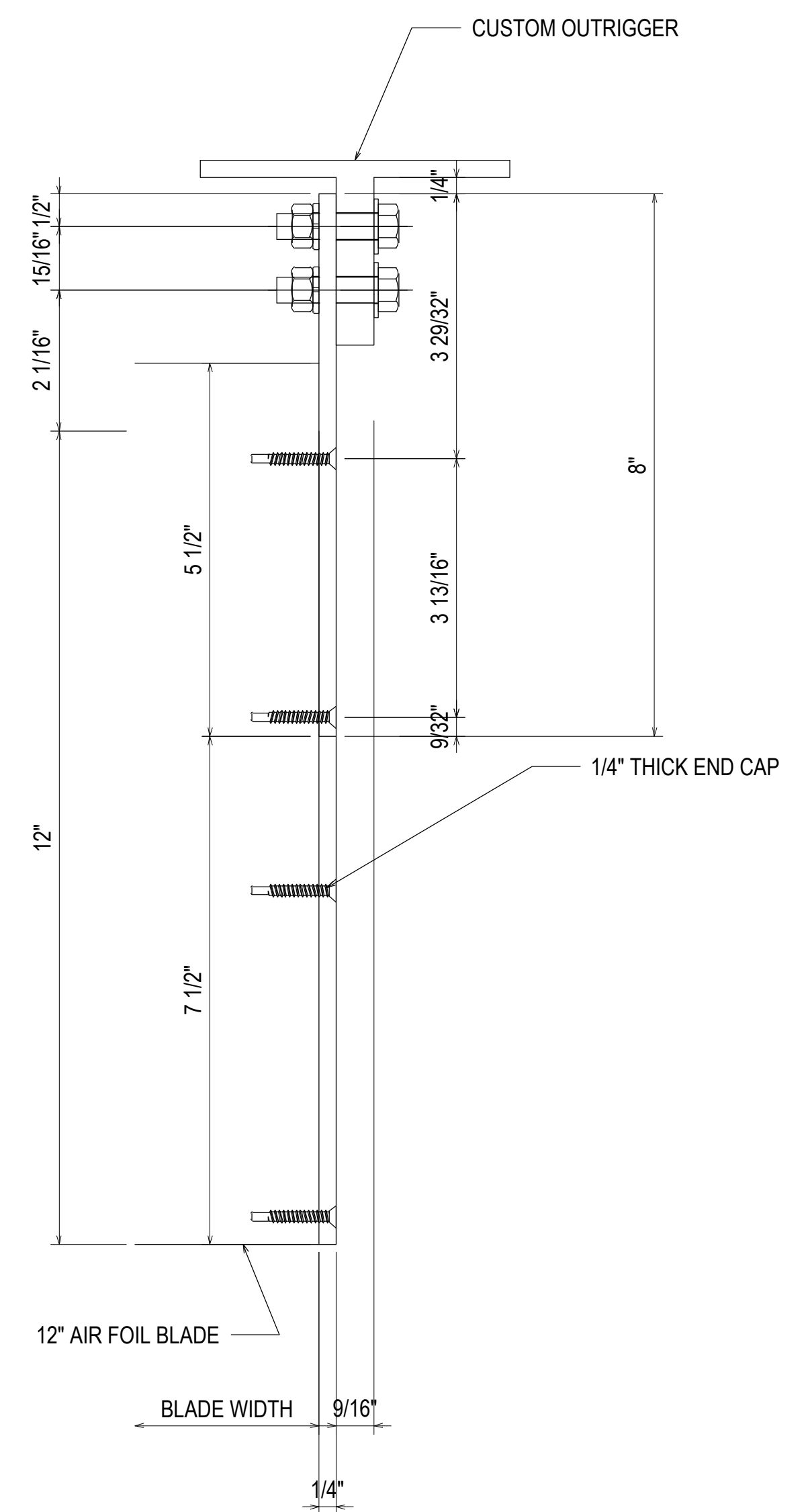
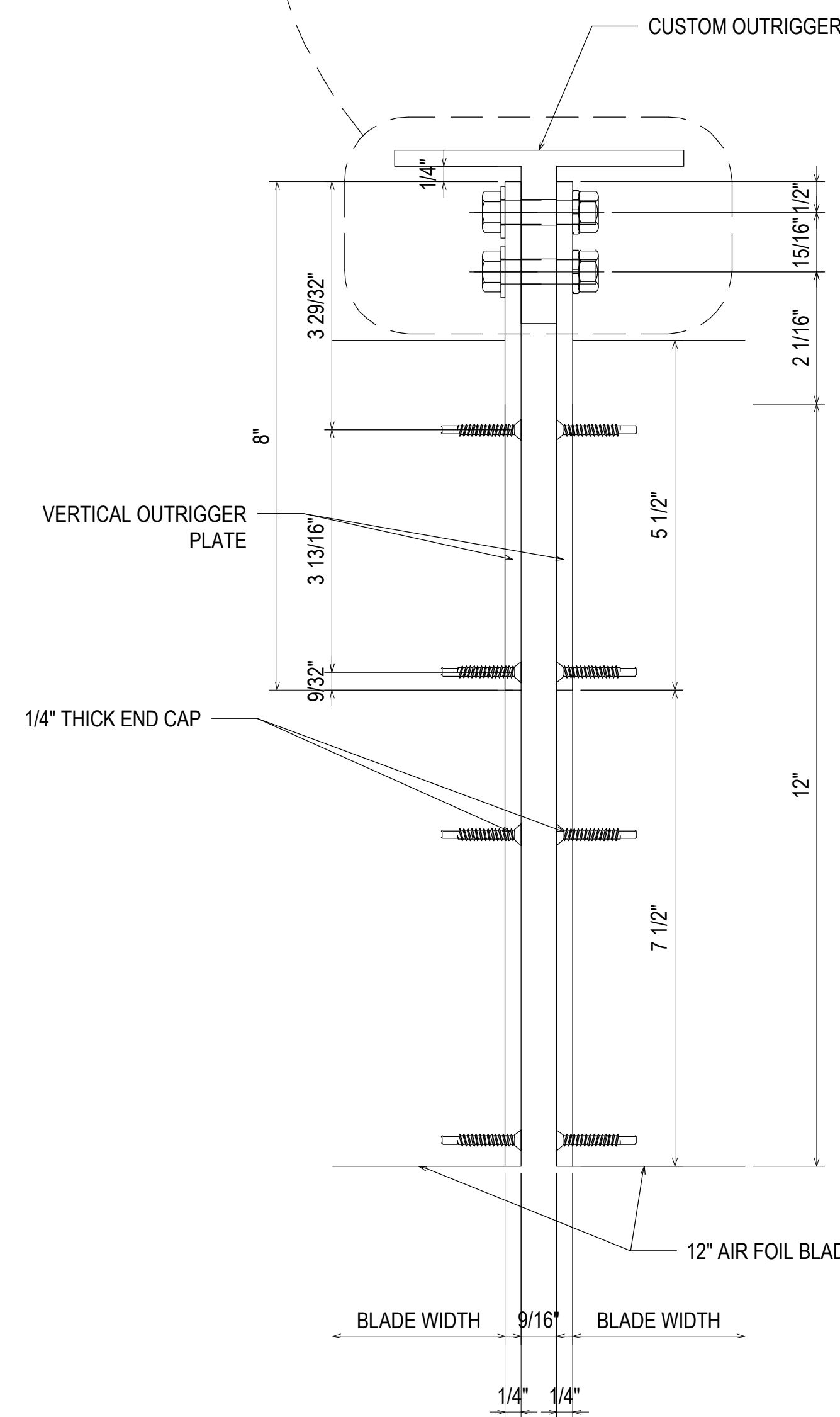
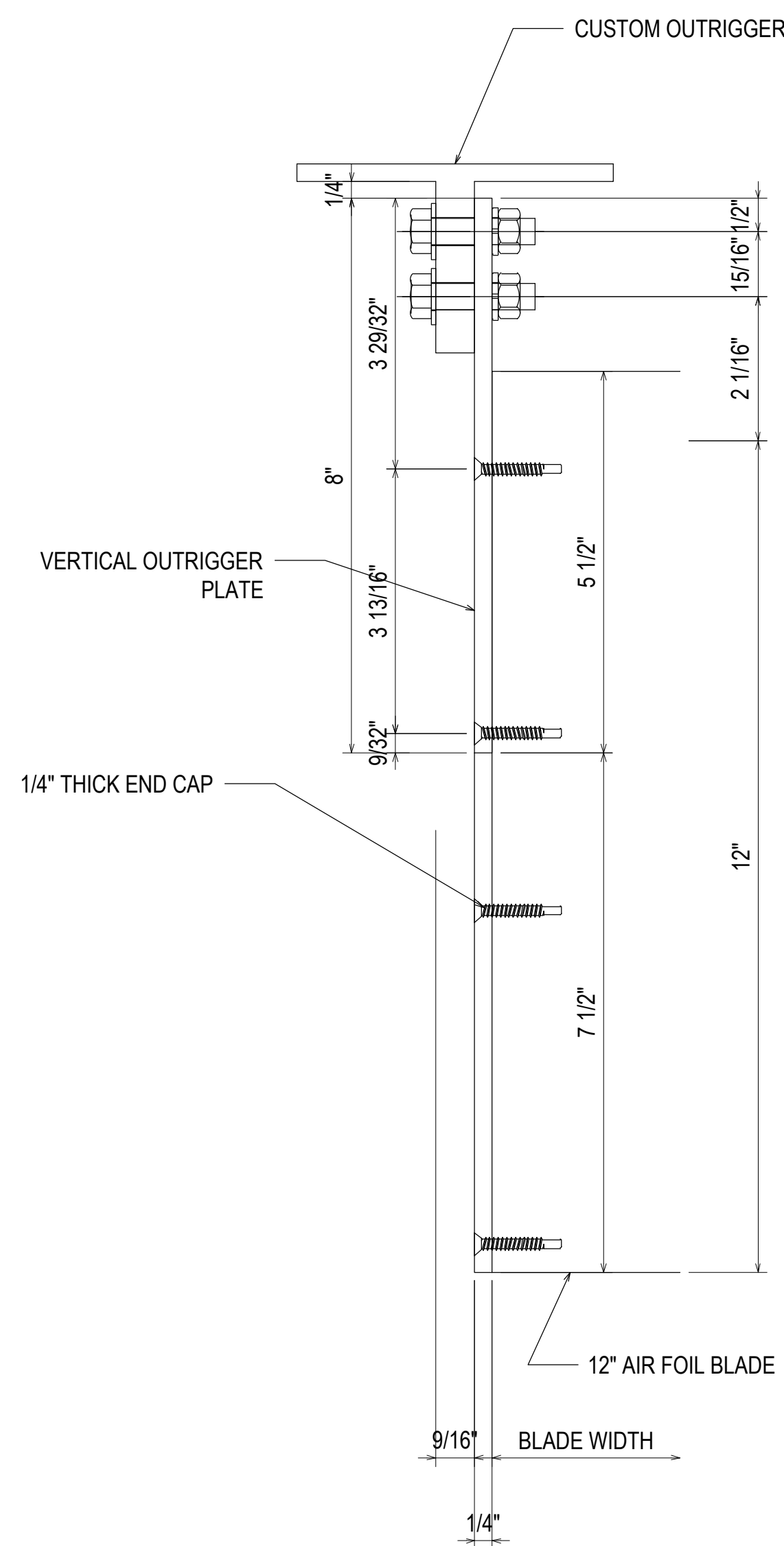
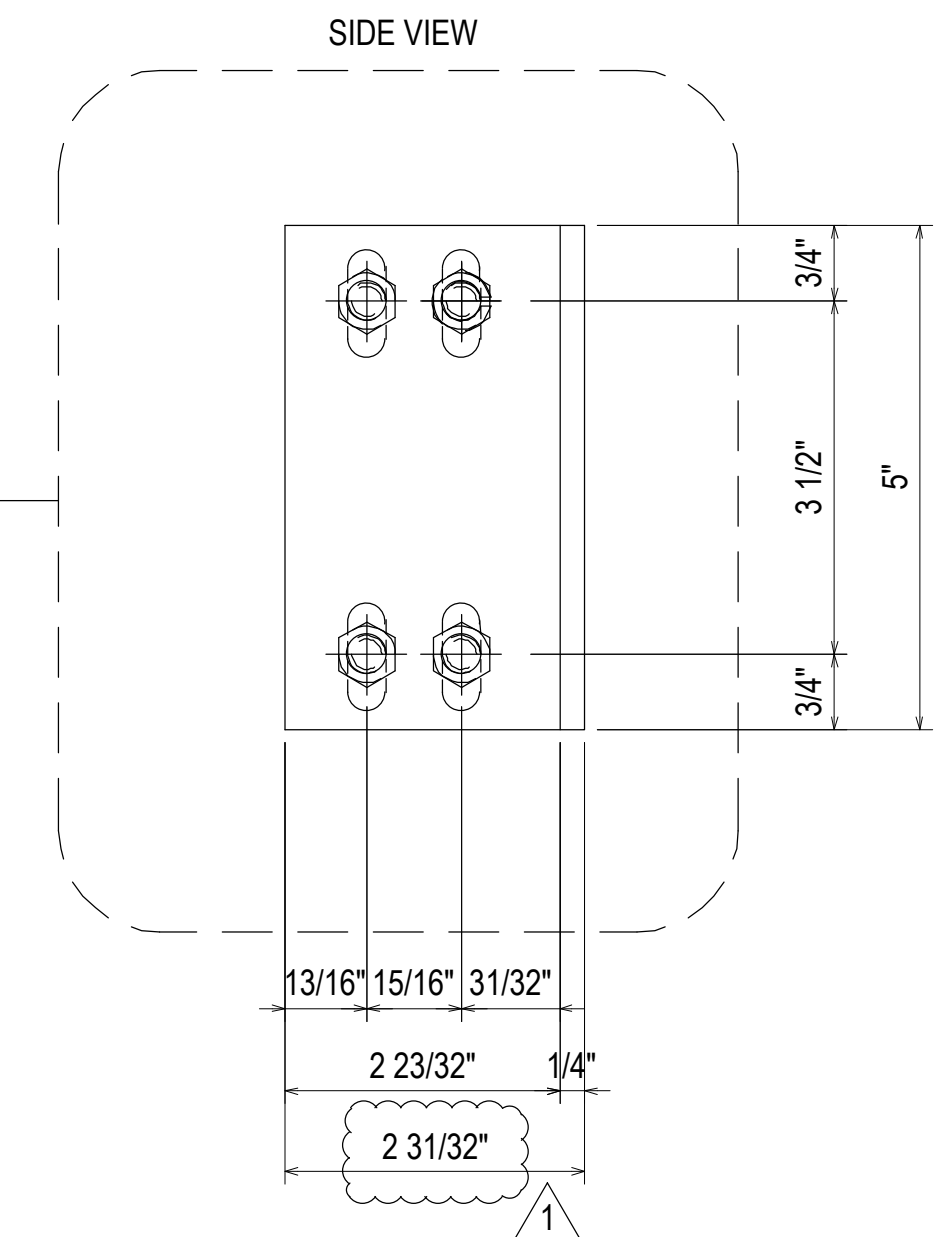
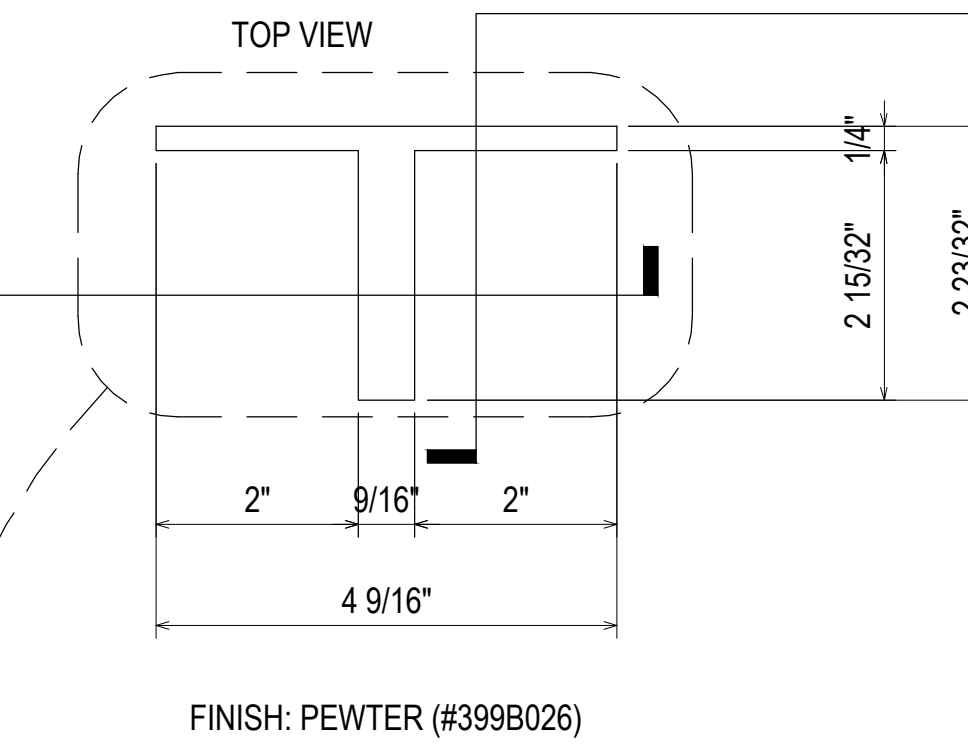
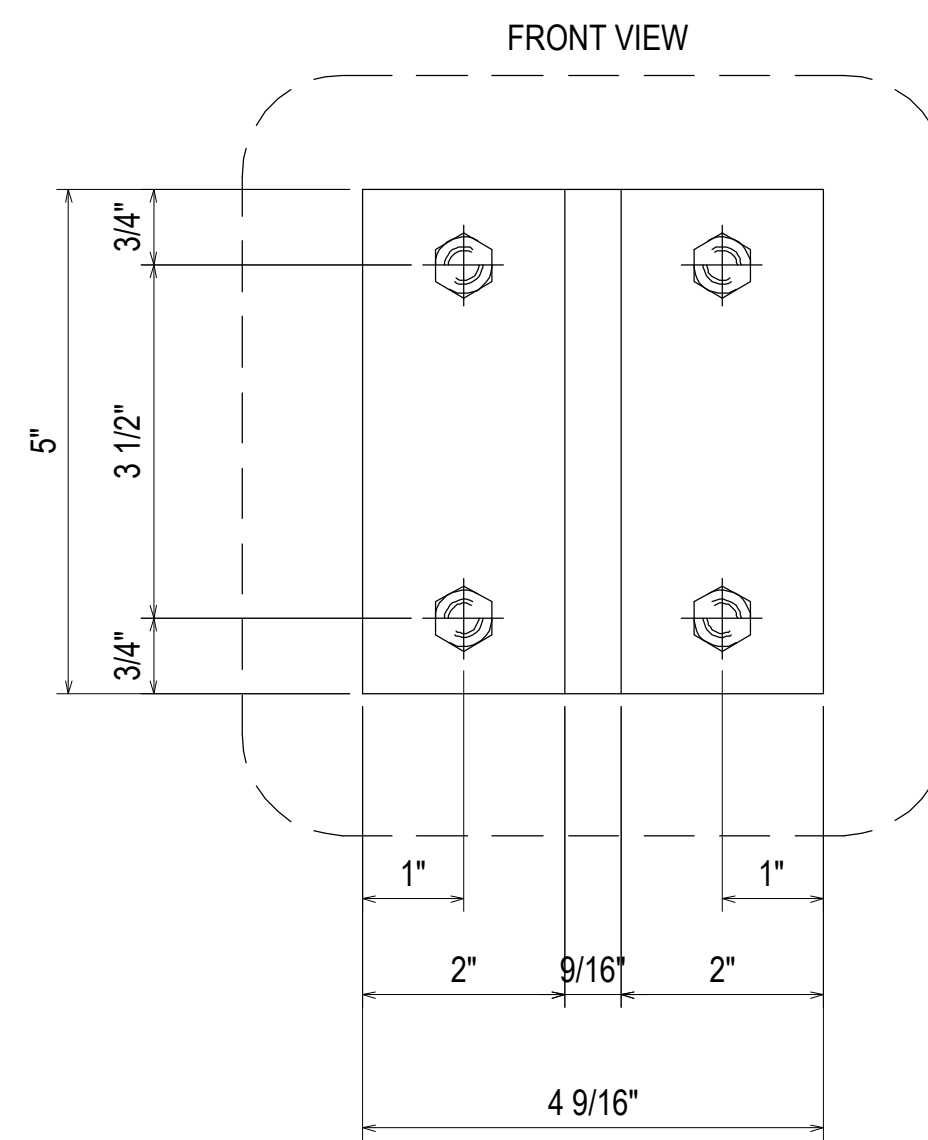
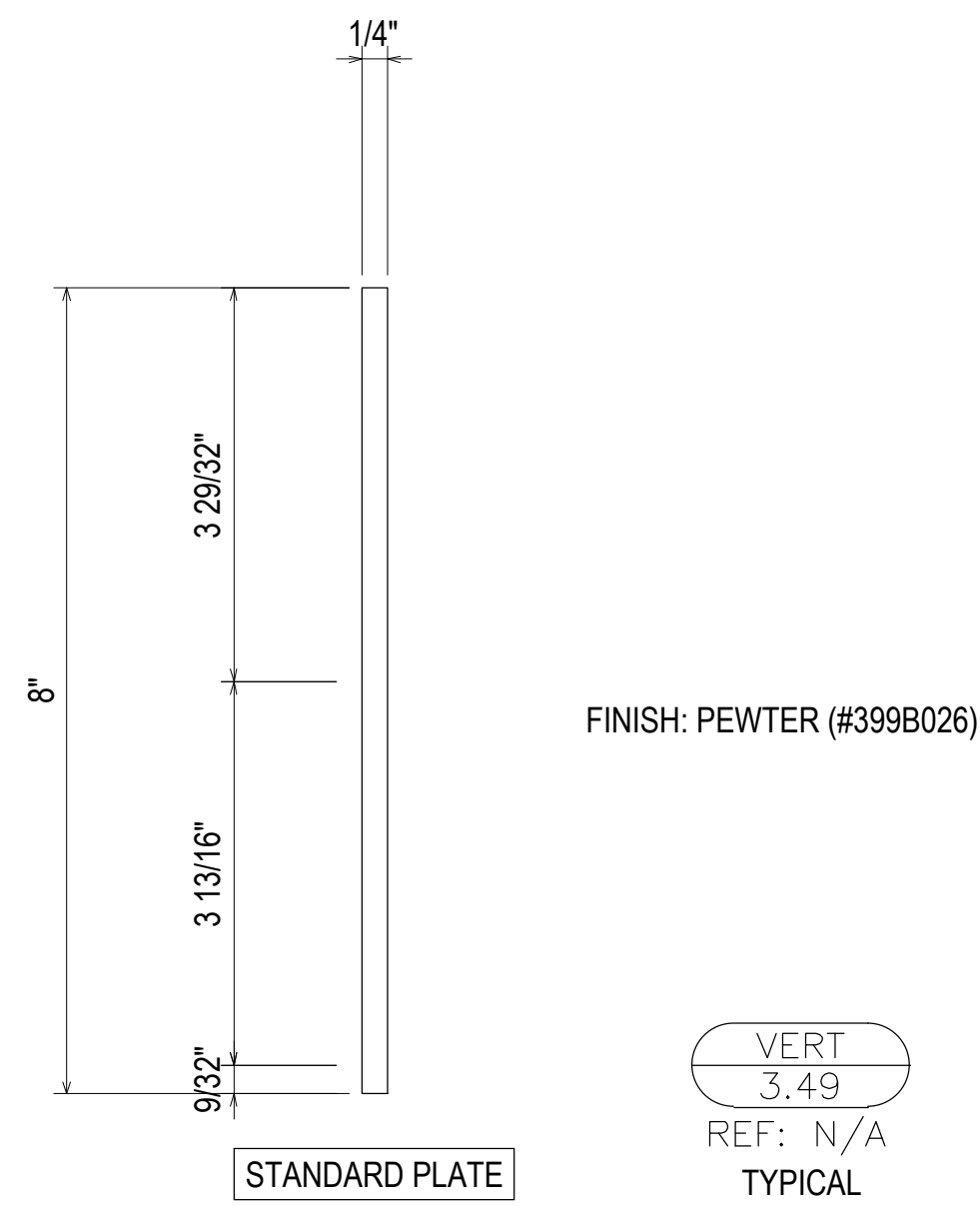
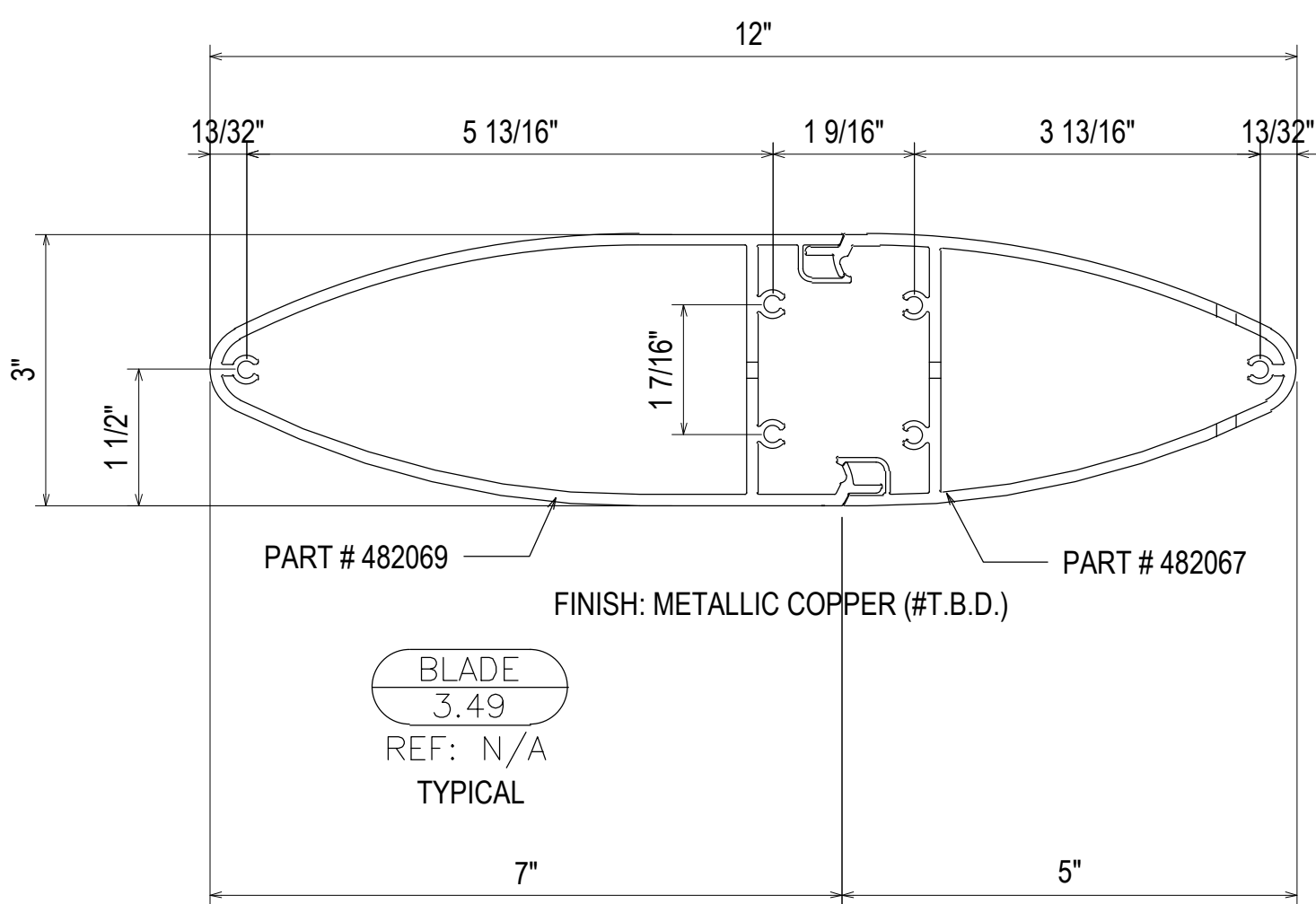
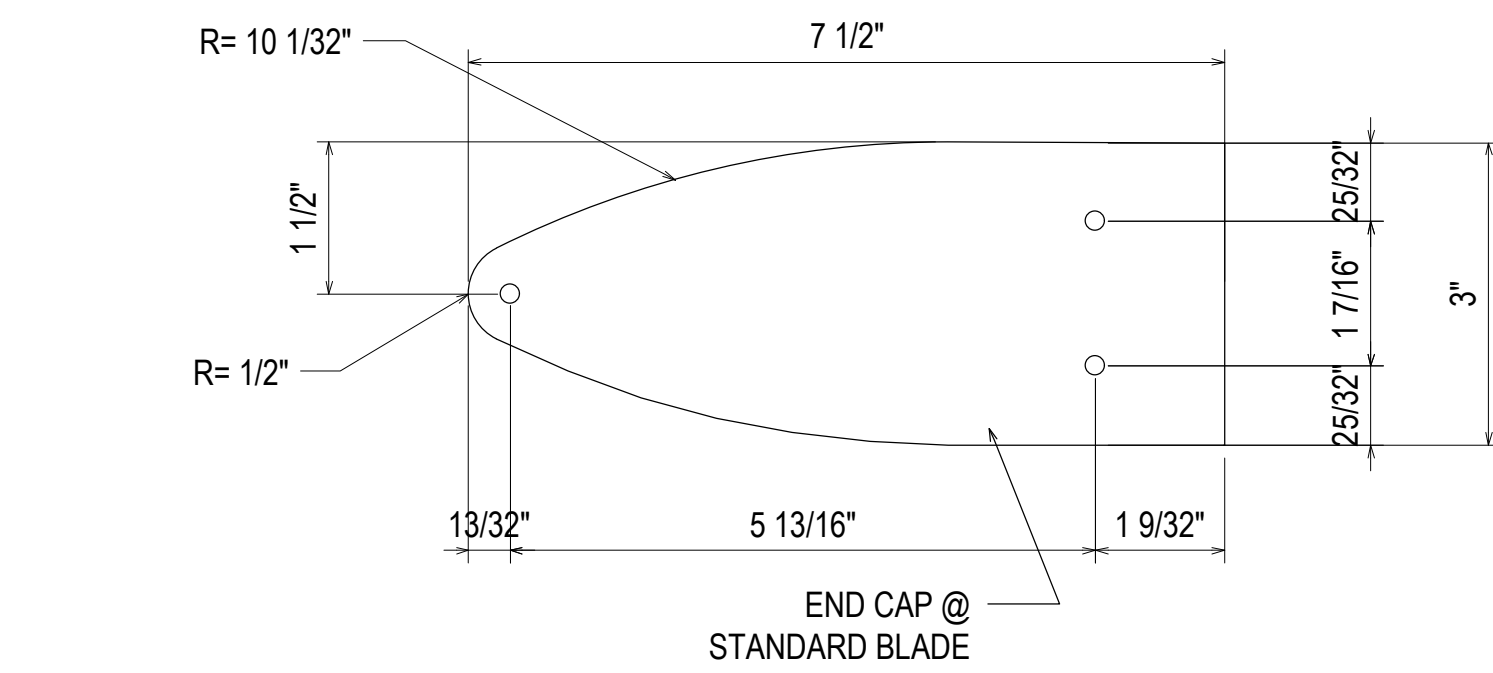

CUSTOM
3.49
REF: N/A
CW4 - CW14

REV.	DESCRIPTION	DATE
1	2ND REVISION (ENGINEERING)	03.22.21
2	3RD REVISION (BLDG ELEV)	03.25.21
3	4TH REVISION (SUNSHADES)	04.27.21
NO	DESCRIPTION	
	DRAWING SUBMISSION	

SOUTHERN FIRST BANK
GREENVILLE HEADQUARTERS
GREENVILLE, SC

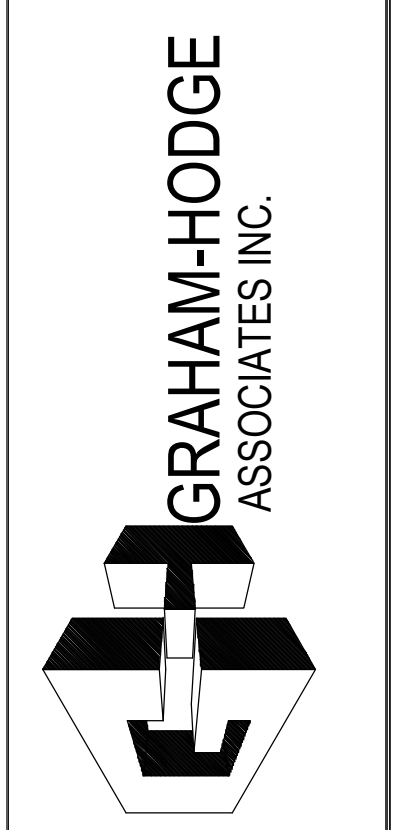

JOB # 20-011

DRAWN BY:	DATE:
RA	11.23.20
CHECKED BY:	DATE:
EW	11.23.20

3.49

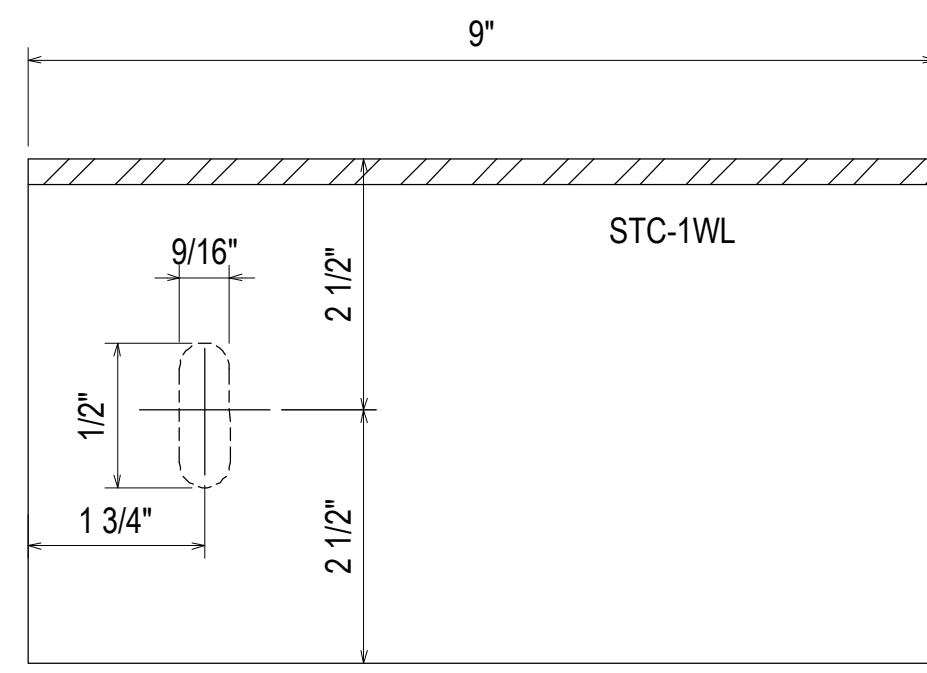

SECTION VIEW

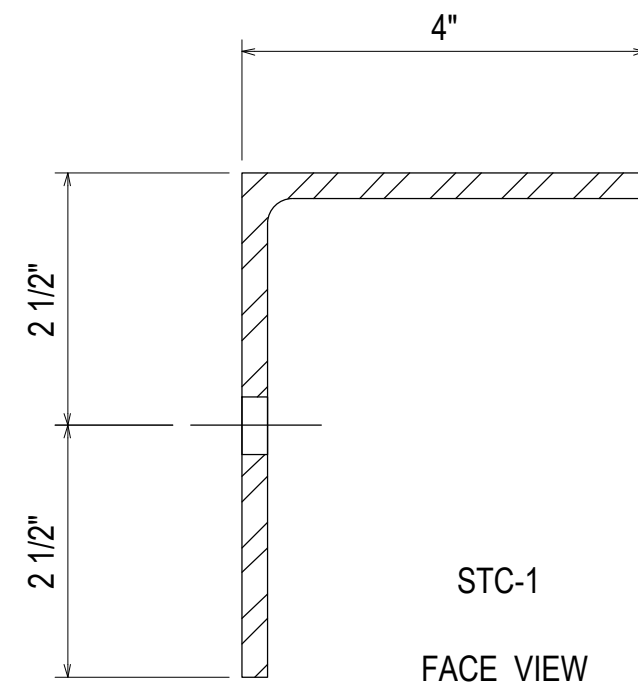

STC-1
FACE VIEW

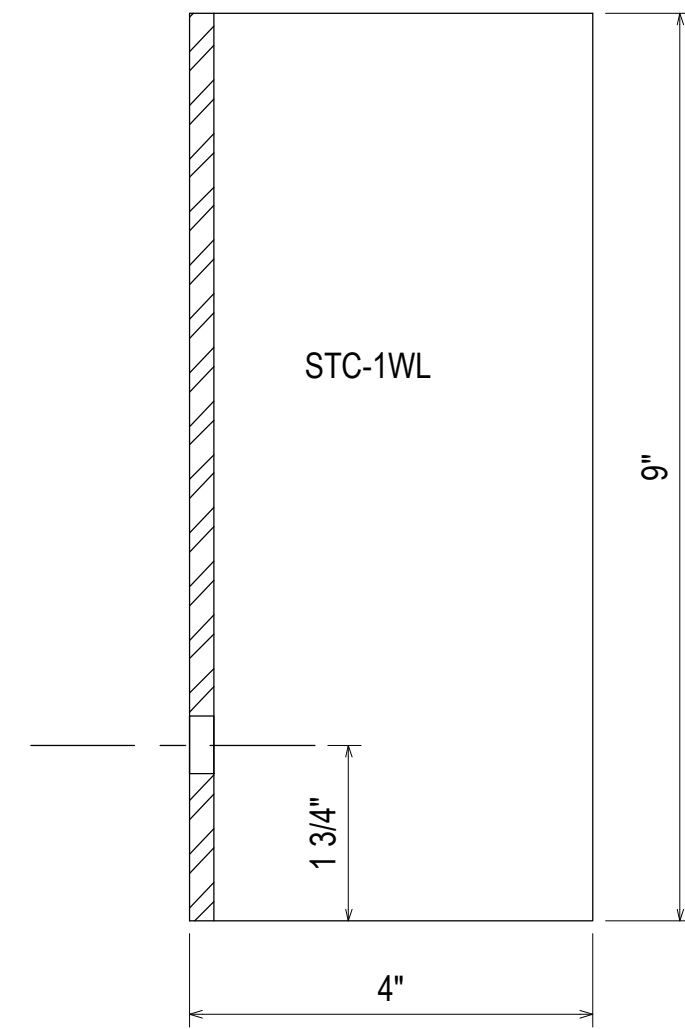

PLAN VIEW

PAGE 1

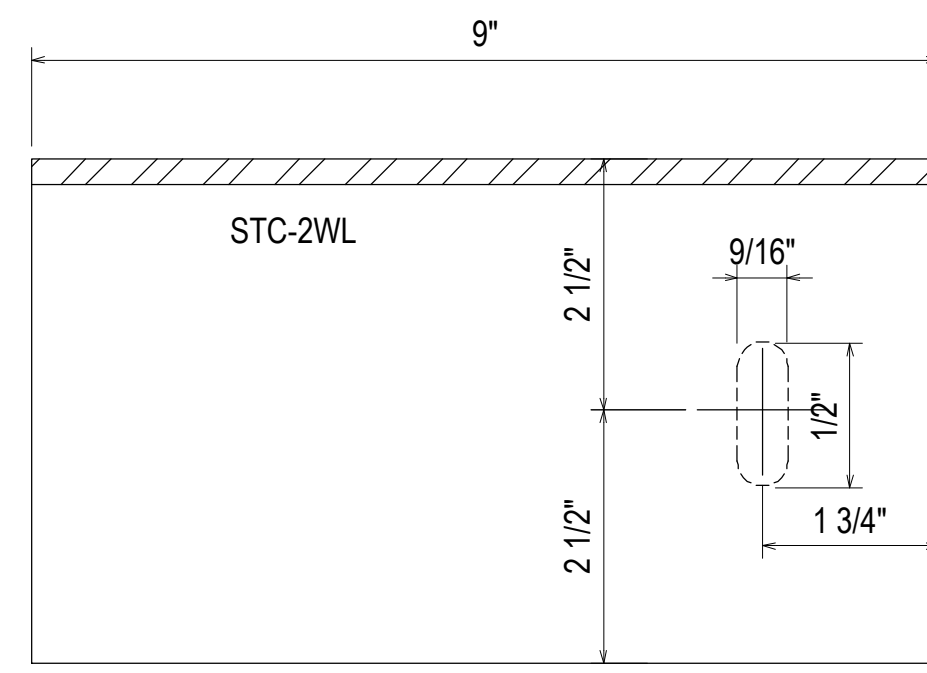

SECTION VIEW

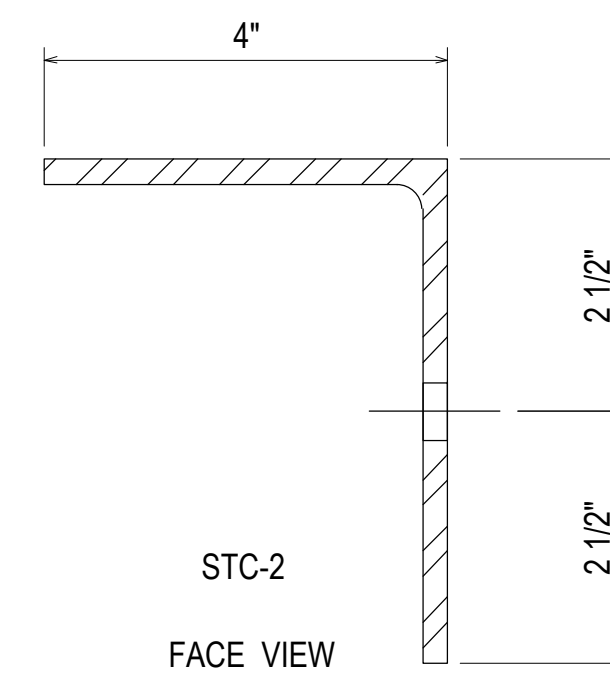

STC-2
FACE VIEW

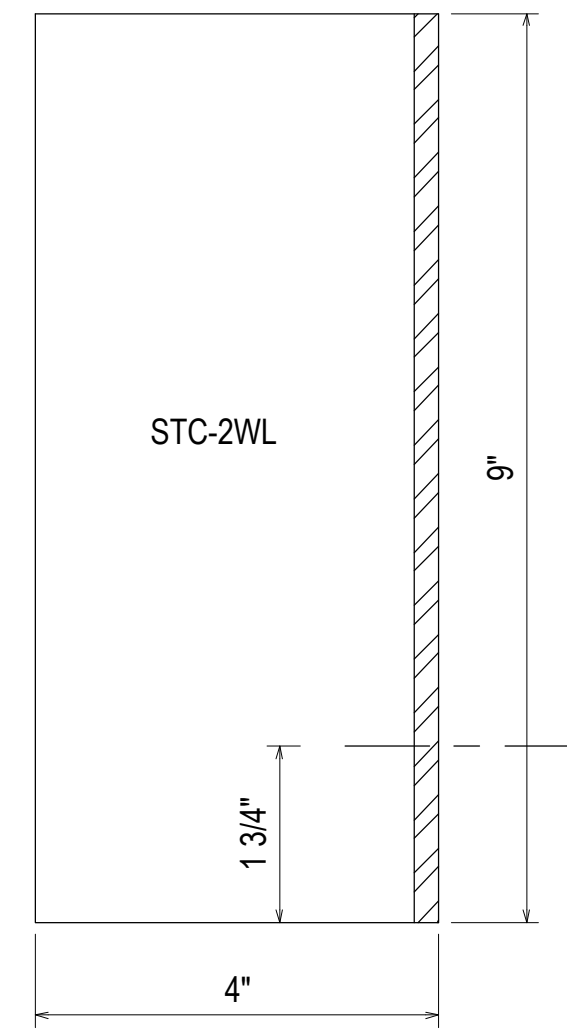

PLAN VIEW

PAGE 2

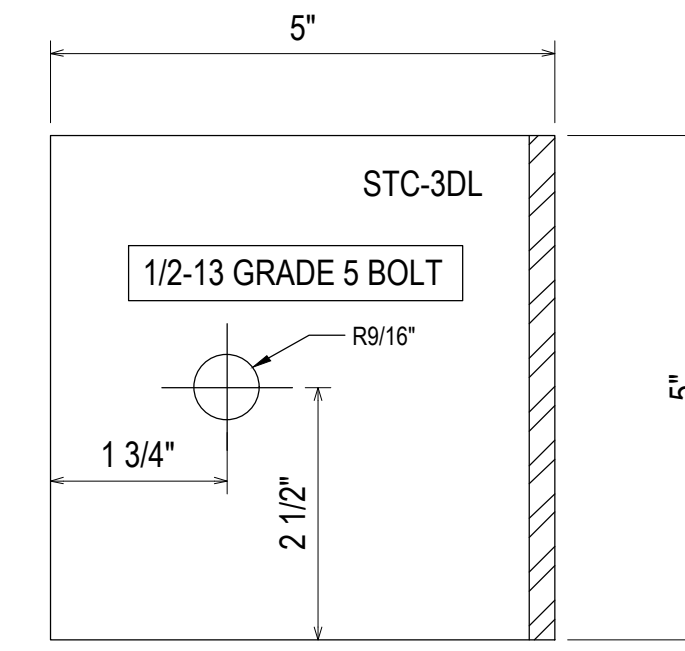

SECTION VIEW

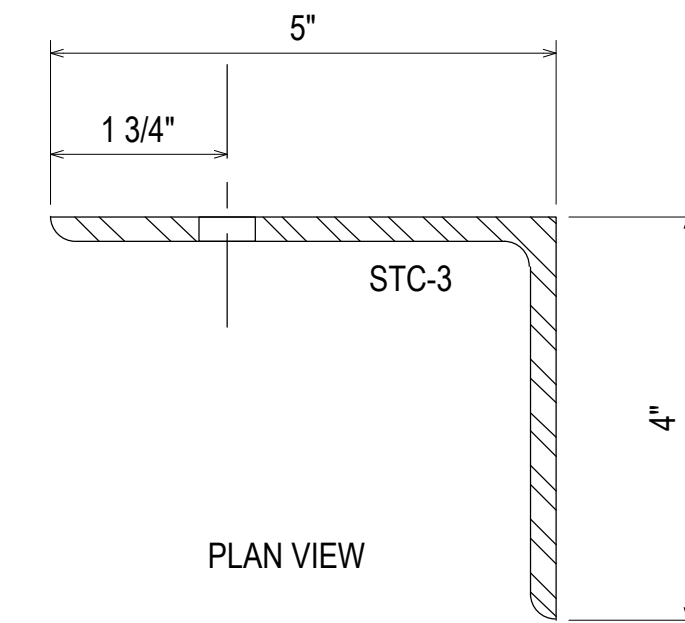

PLAN VIEW

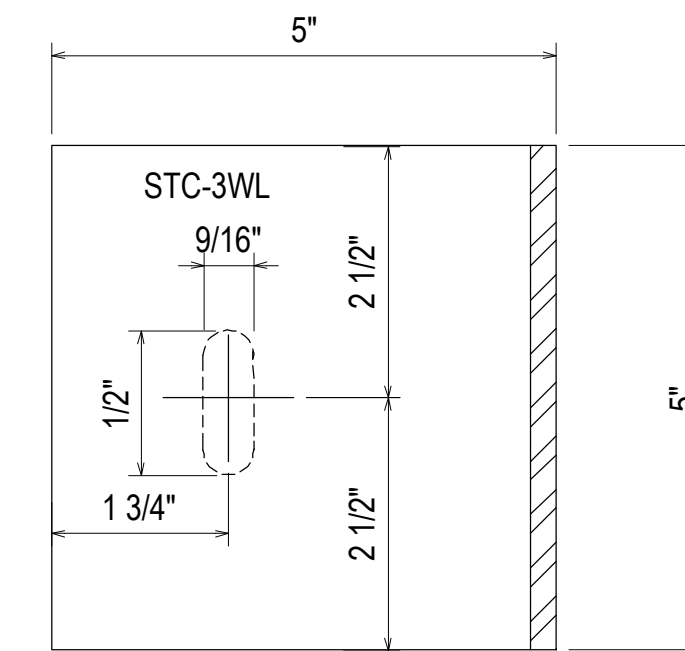

PAGE 3

REV.	DESCRIPTION	DATE
1	2ND REVISION (ENGINEERING)	03.22.21
2	3RD REVISION (BLDG ELEV)	03.25.21
3	4TH REVISION (SUNSHADES)	04.27.21
NO	DESCRIPTION	
DRAWING SUBMISSION		

SOUTHERN FIRST BANK
GREENVILLE HEADQUARTERS
GREENVILLE, SC



JOB # 20-011

DRAWN BY:	DATE:
RA	11.23.20
CHECKED BY:	DATE:
EW	11.23.20

3.50

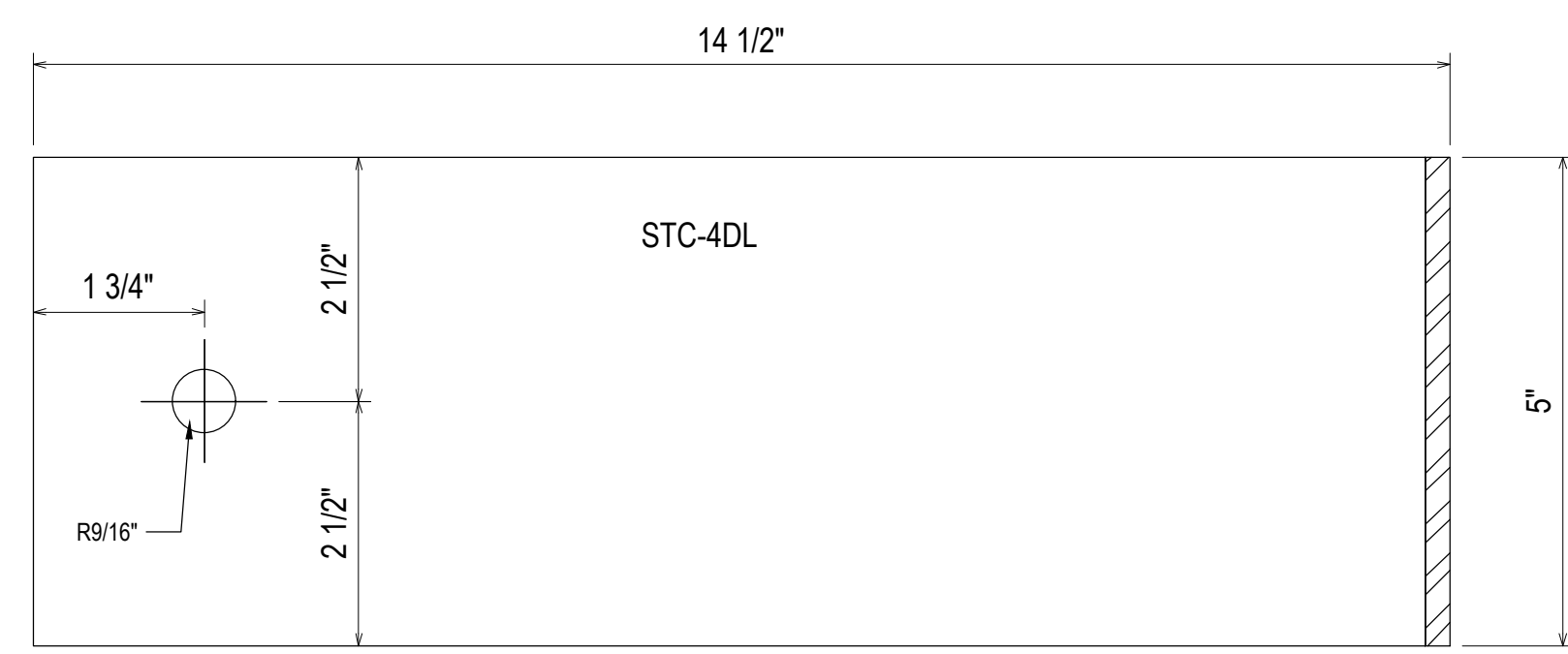

SECTION VIEW

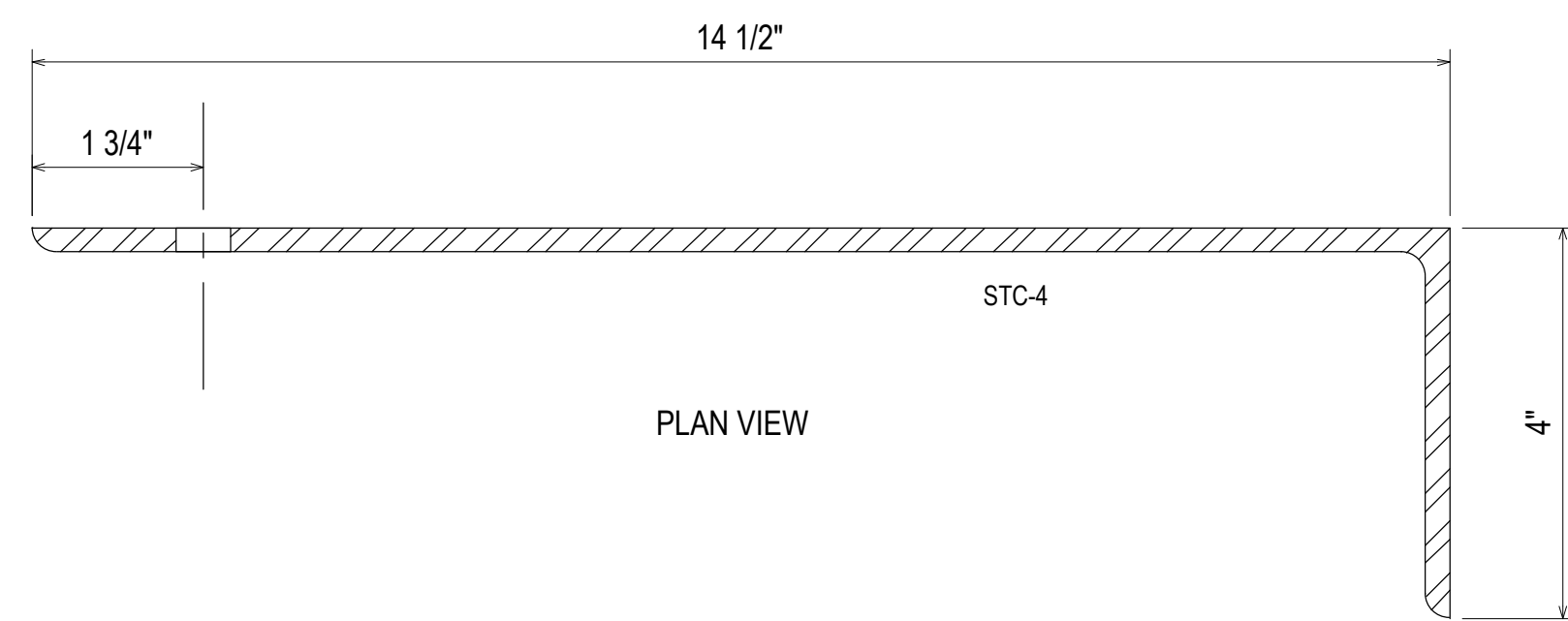

PLAN VIEW

PAGE 4

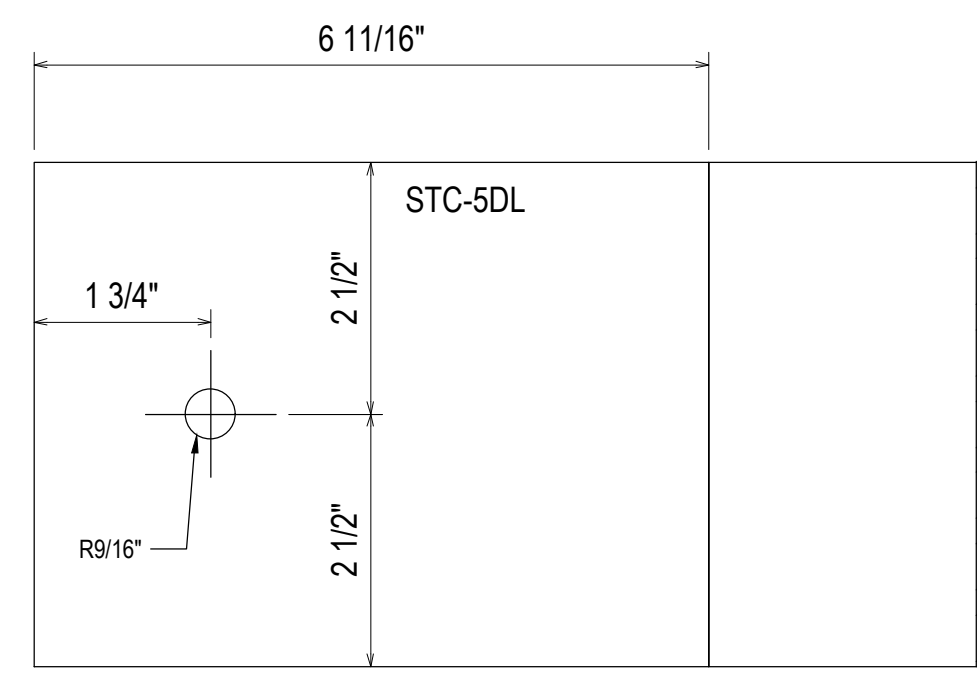

SECTION VIEW

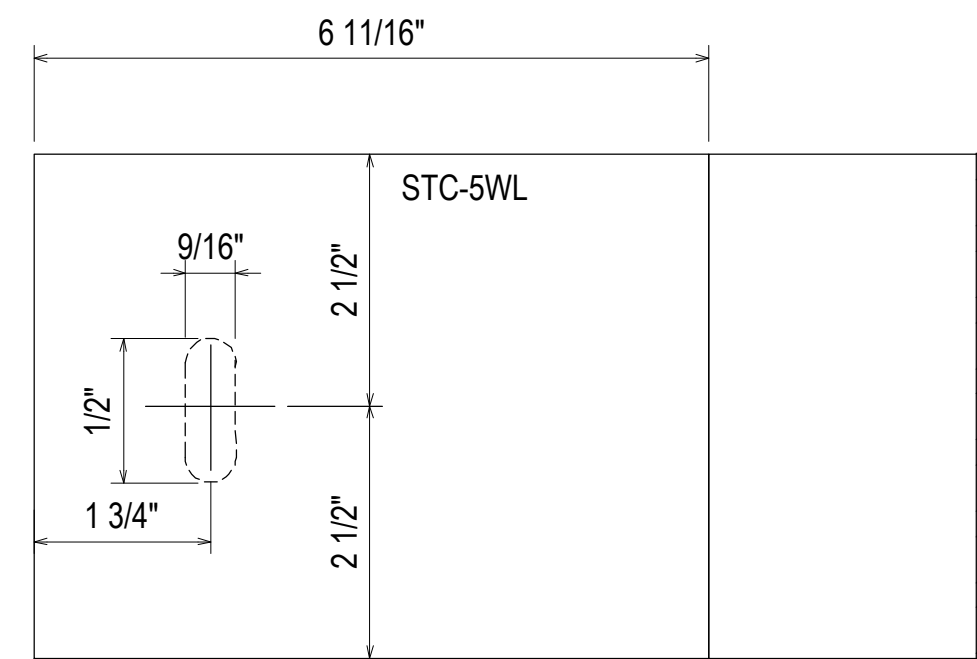

SECTION VIEW

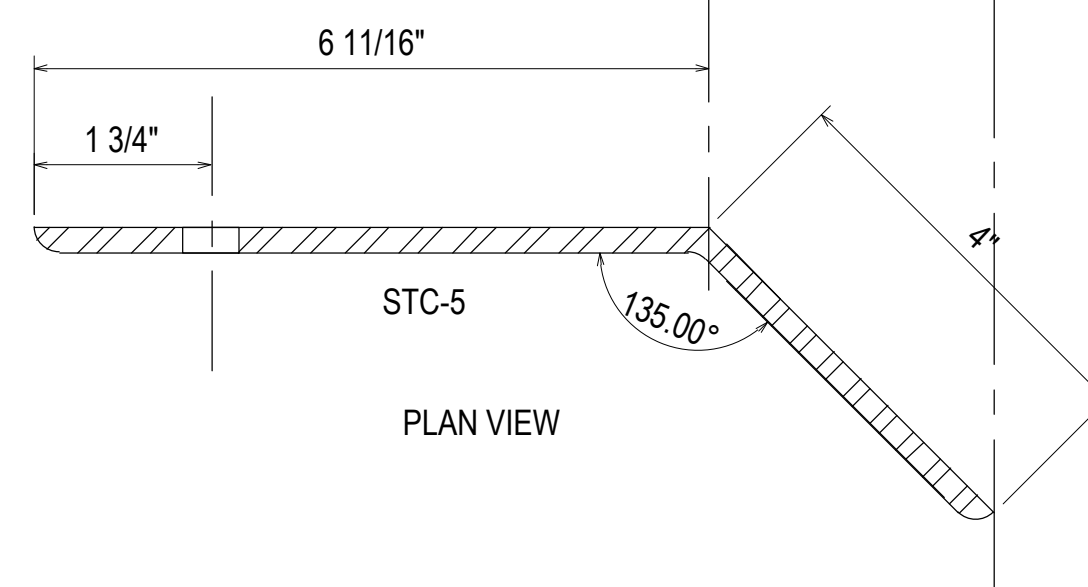

PLAN VIEW

PAGE 5

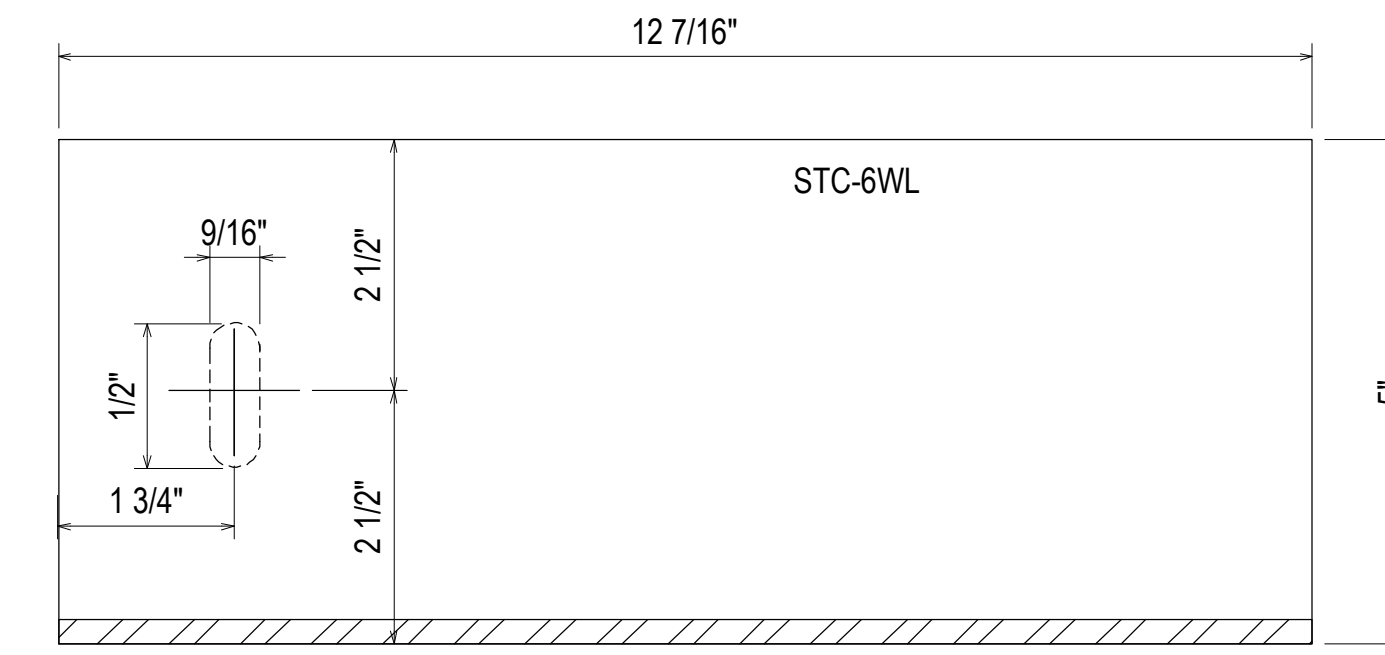

SECTION VIEW

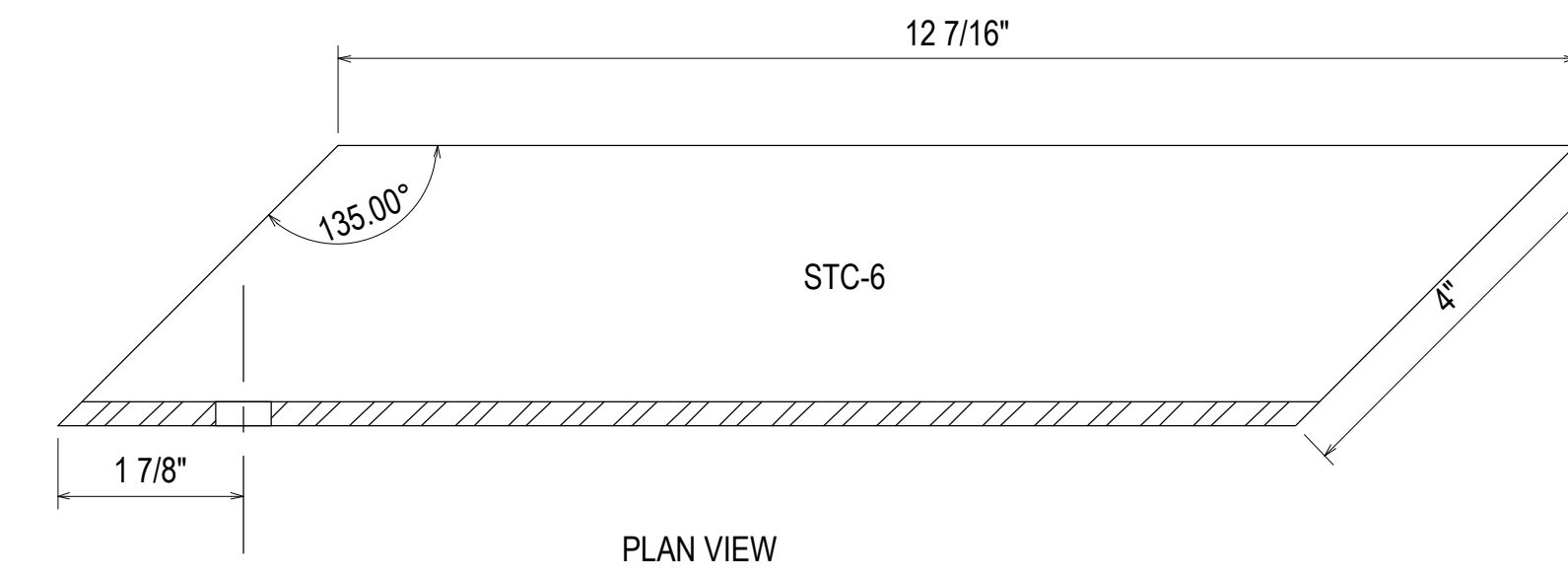

PLAN VIEW

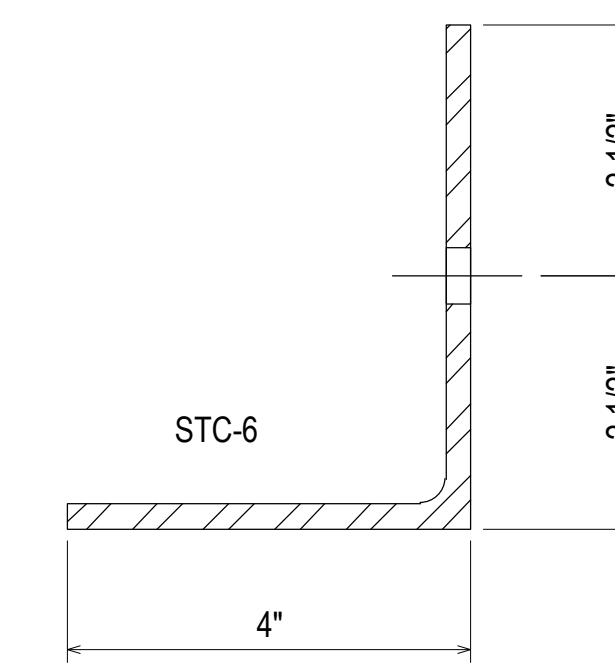

FACE VIEW

PAGE 6

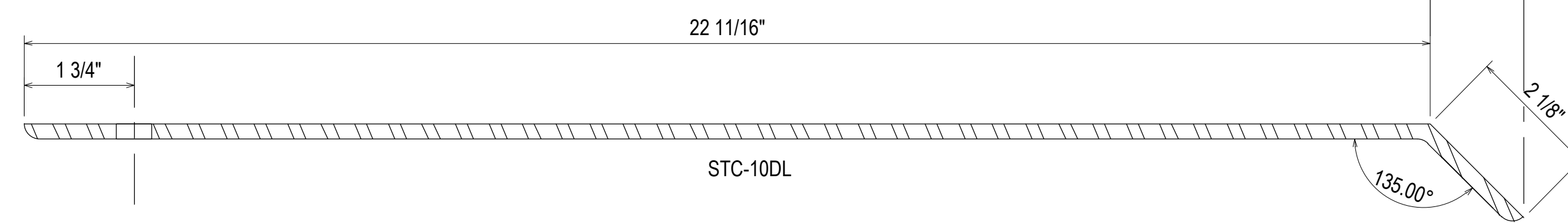
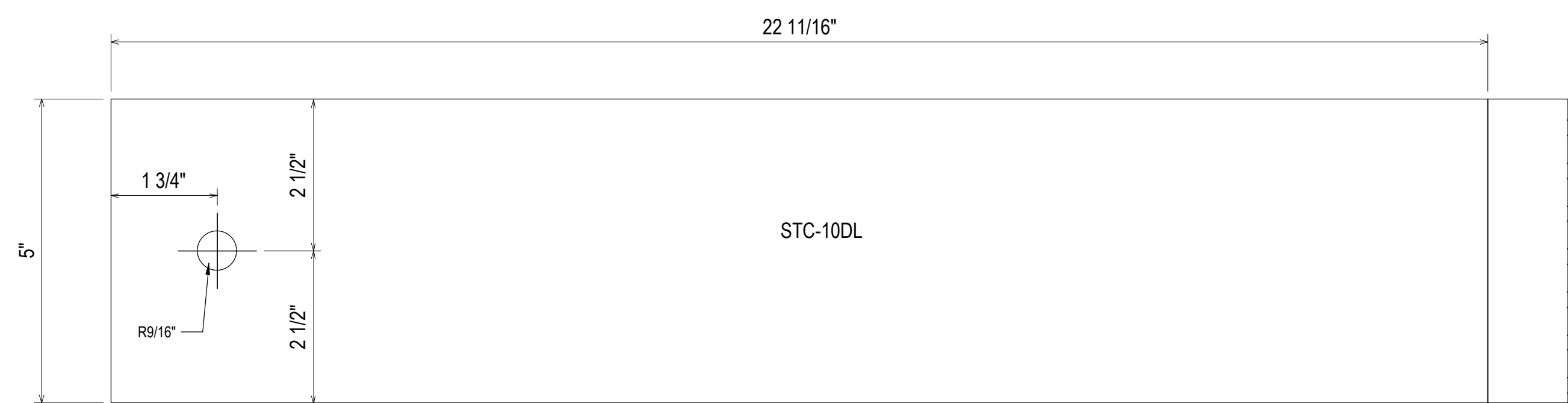

PLAN VIEW

REV.	DESCRIPTION	DATE
1	2ND REVISION (ENGINEERING)	03.22.21
2	3RD REVISION (BLDG ELEV)	03.25.21
3	4TH REVISION (SUNSHADES)	04.27.21
NO	DESCRIPTION	

SOUTHERN FIRST BANK
GREENVILLE HEADQUARTERS
GREENVILLE, SC

GRAHAM-HODGE
ASSOCIATES INC.

JOB # 20-011

DRAWN BY:	DATE:
RA	11.23.20
CHECKED BY:	DATE:
EW	11.23.20

3.51

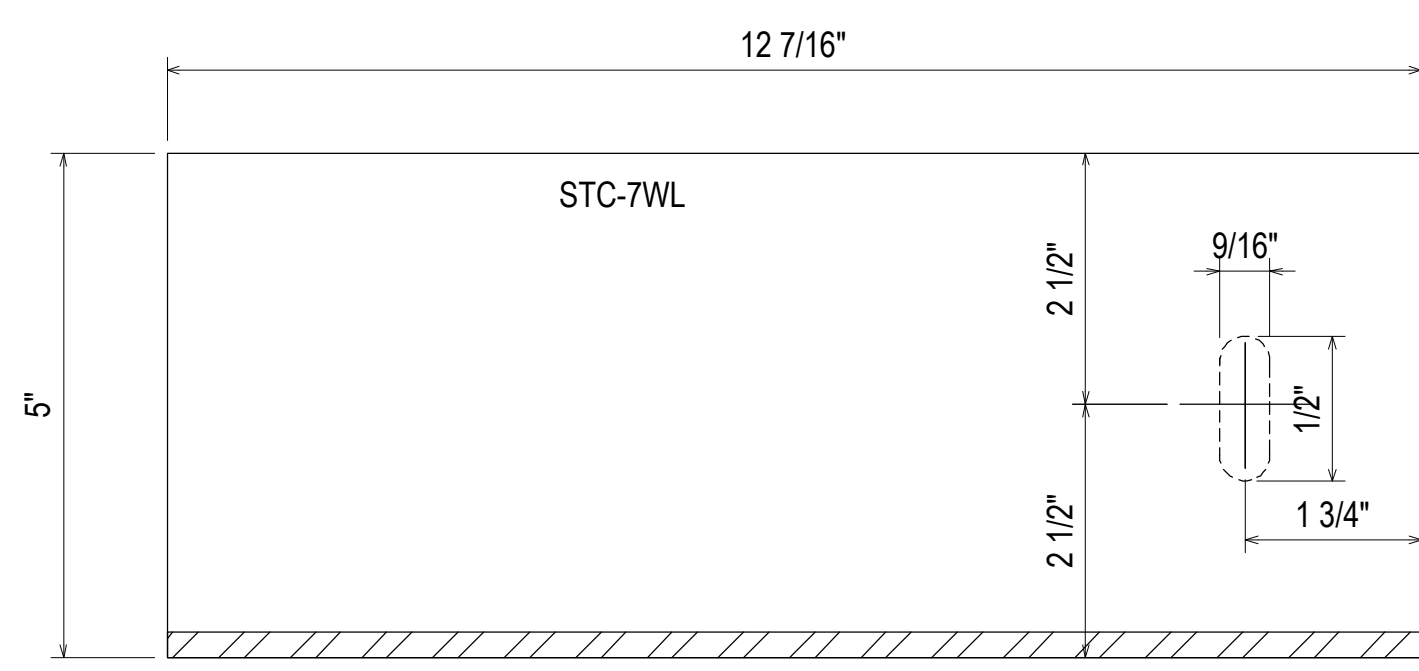

SECTION VIEW

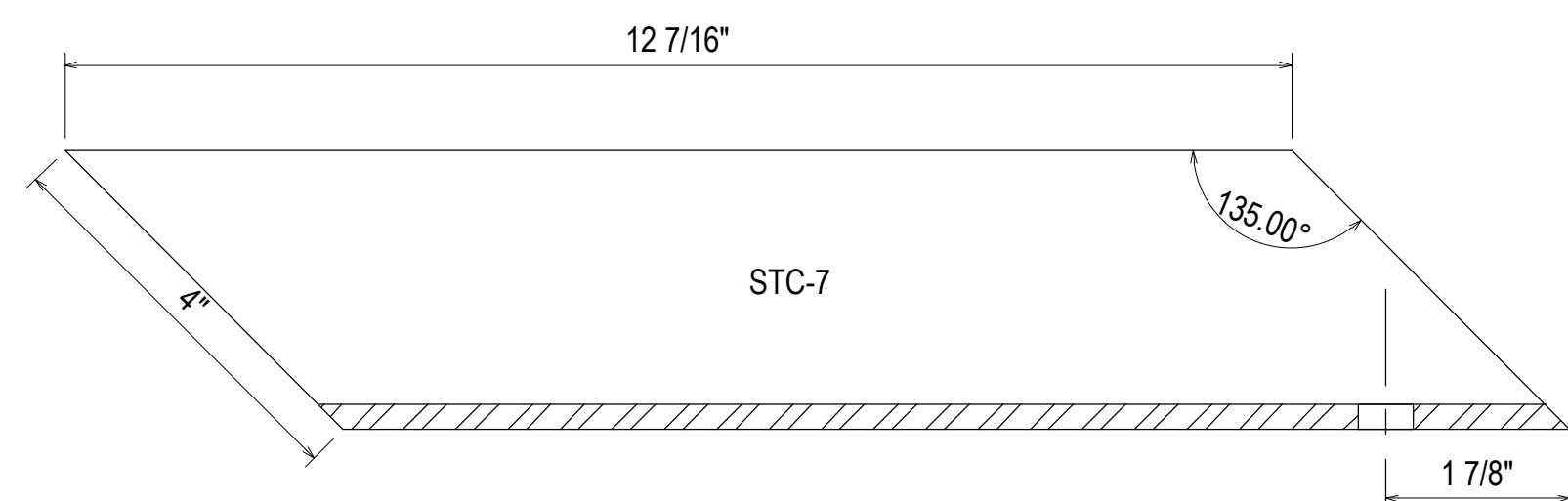

PLAN VIEW

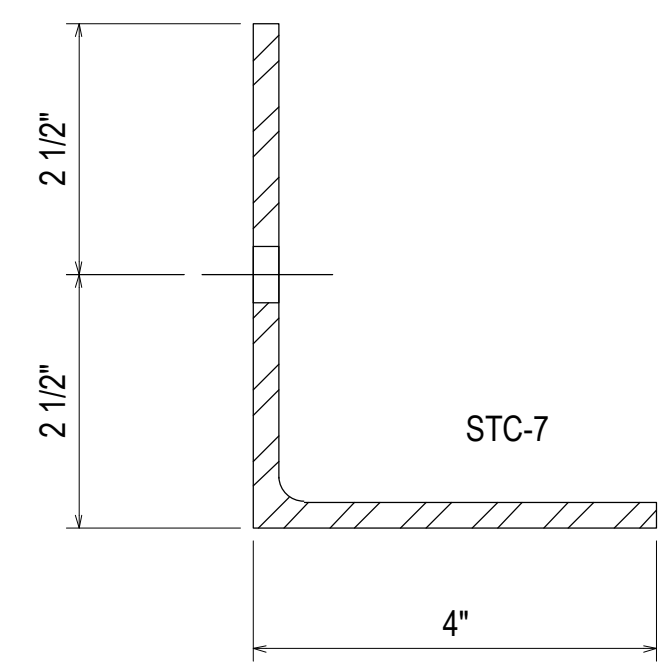

FACE VIEW

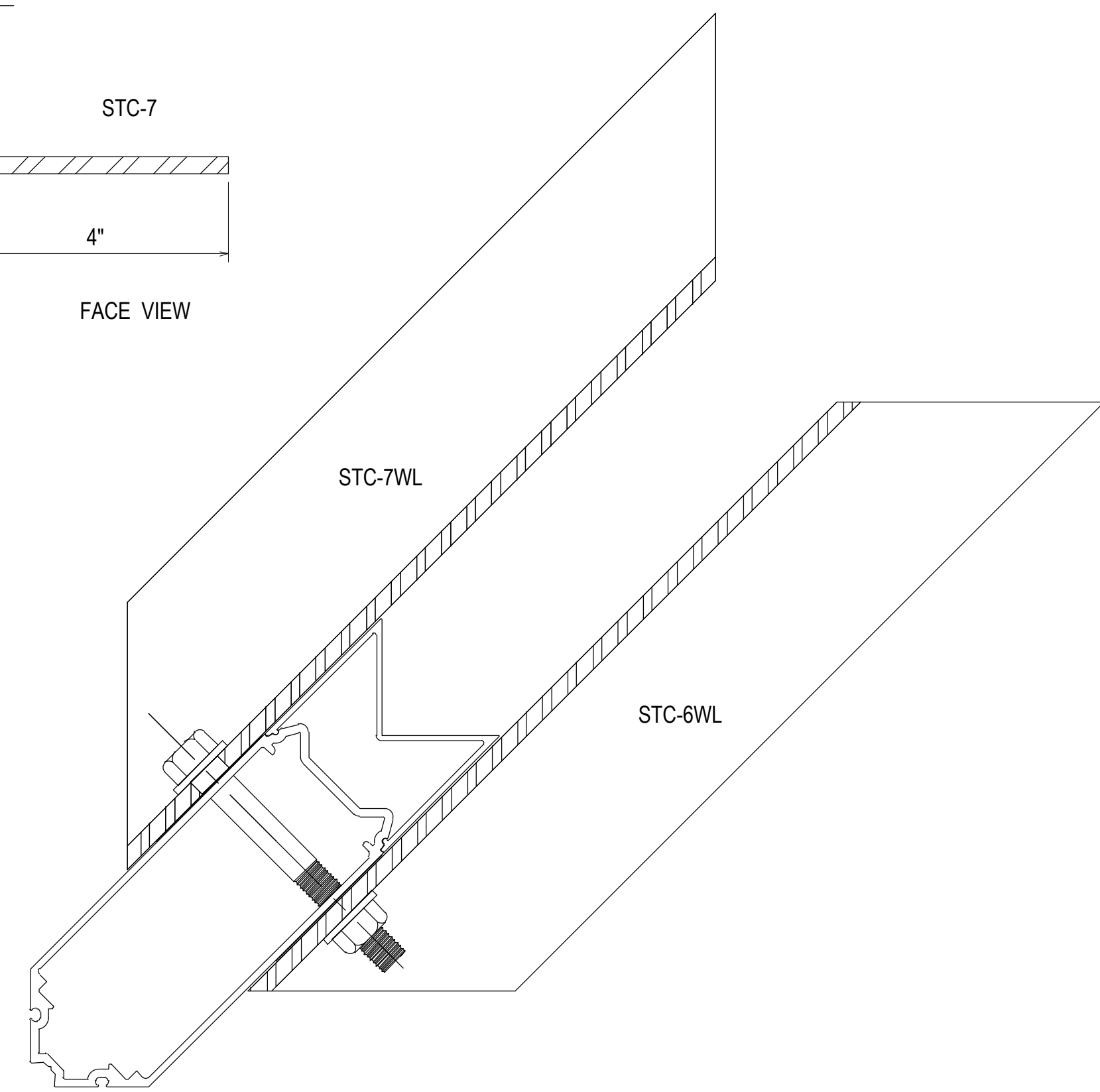

PAGE 7

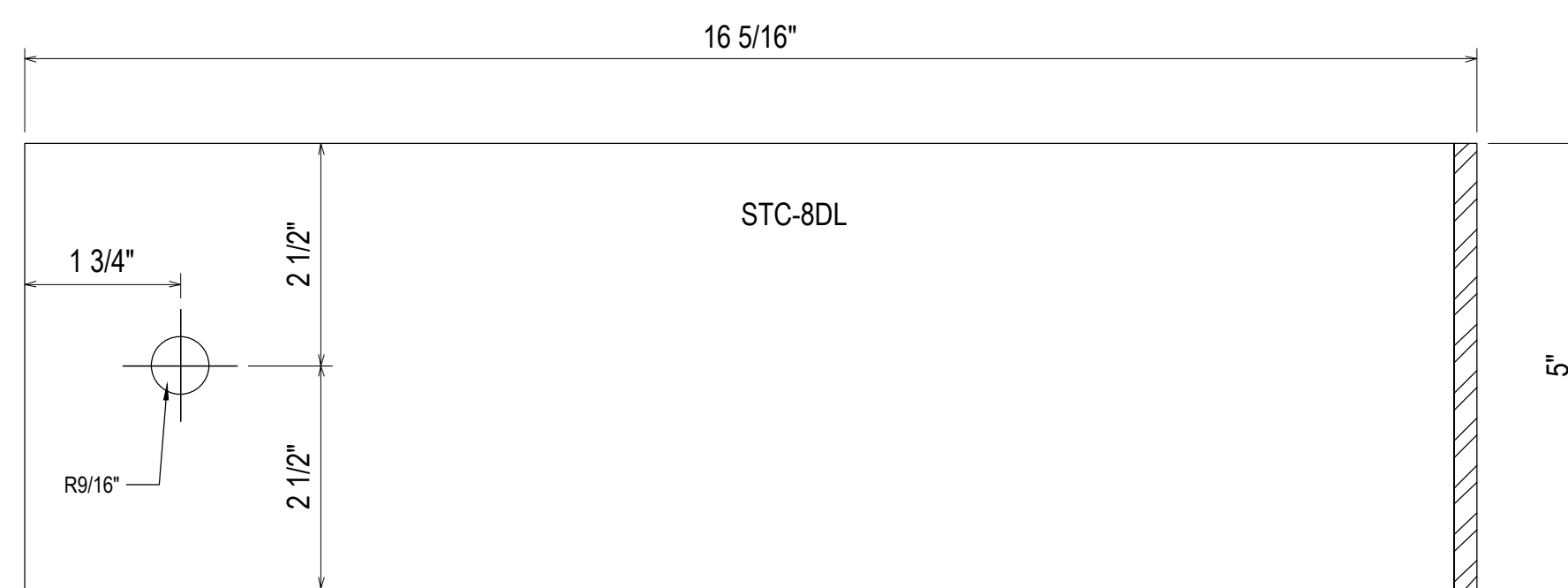

SECTION VIEW

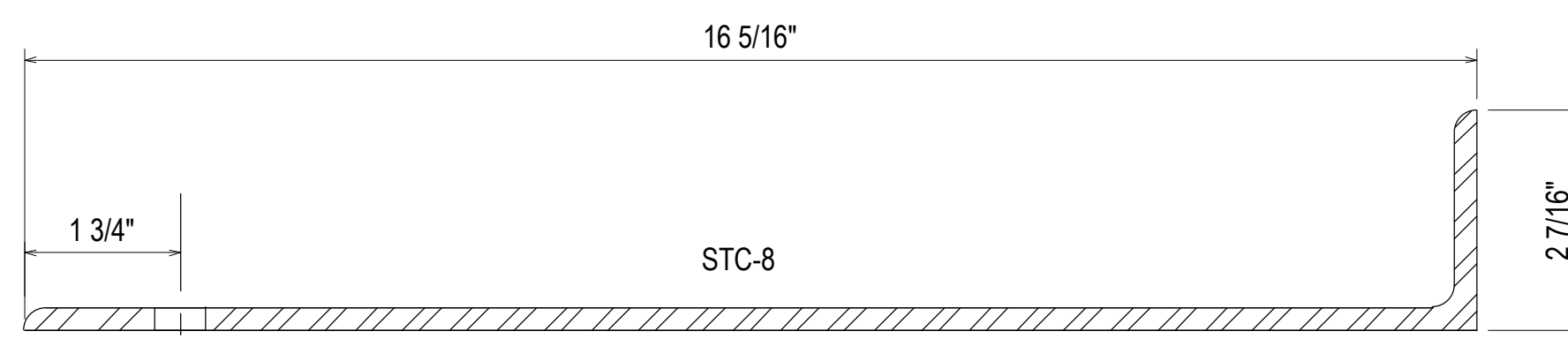

PLAN VIEW

PAGE 8

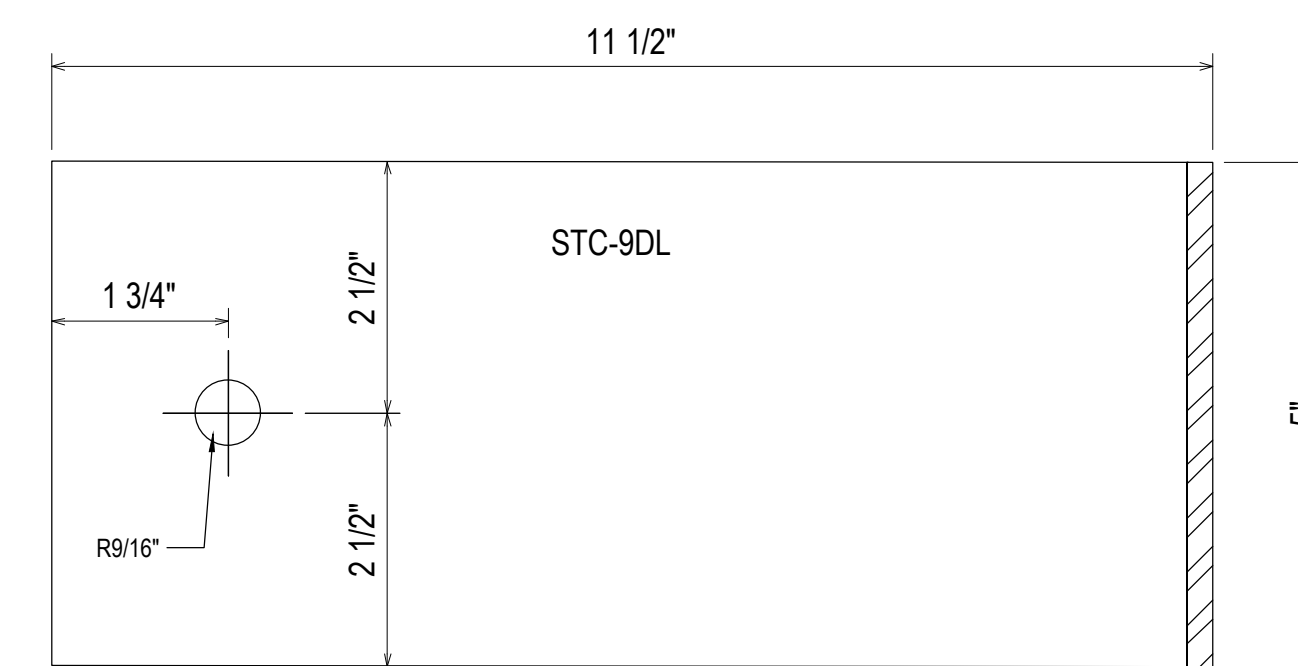

SECTION VIEW

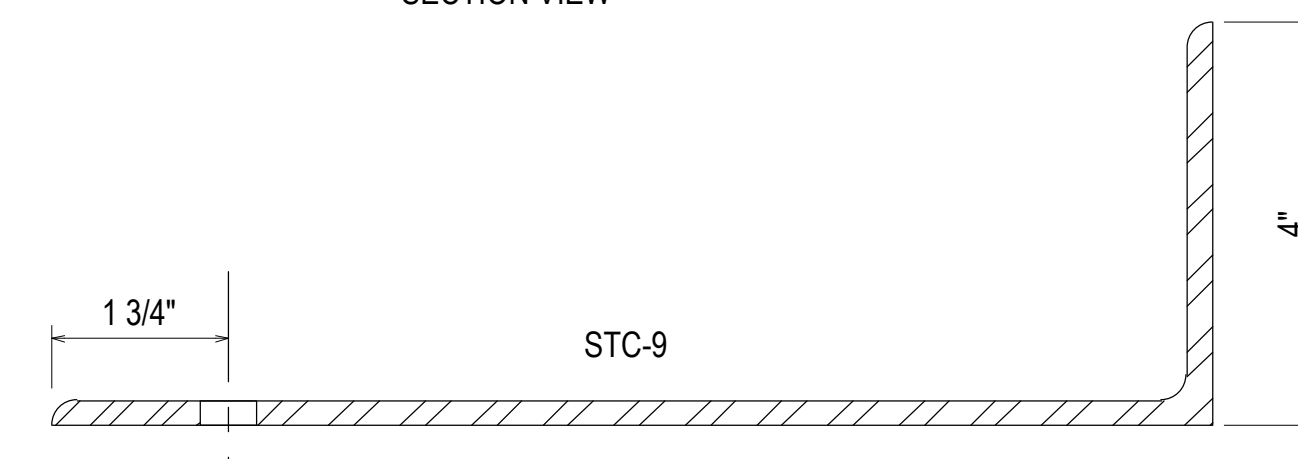

PLAN VIEW

PAGE 9

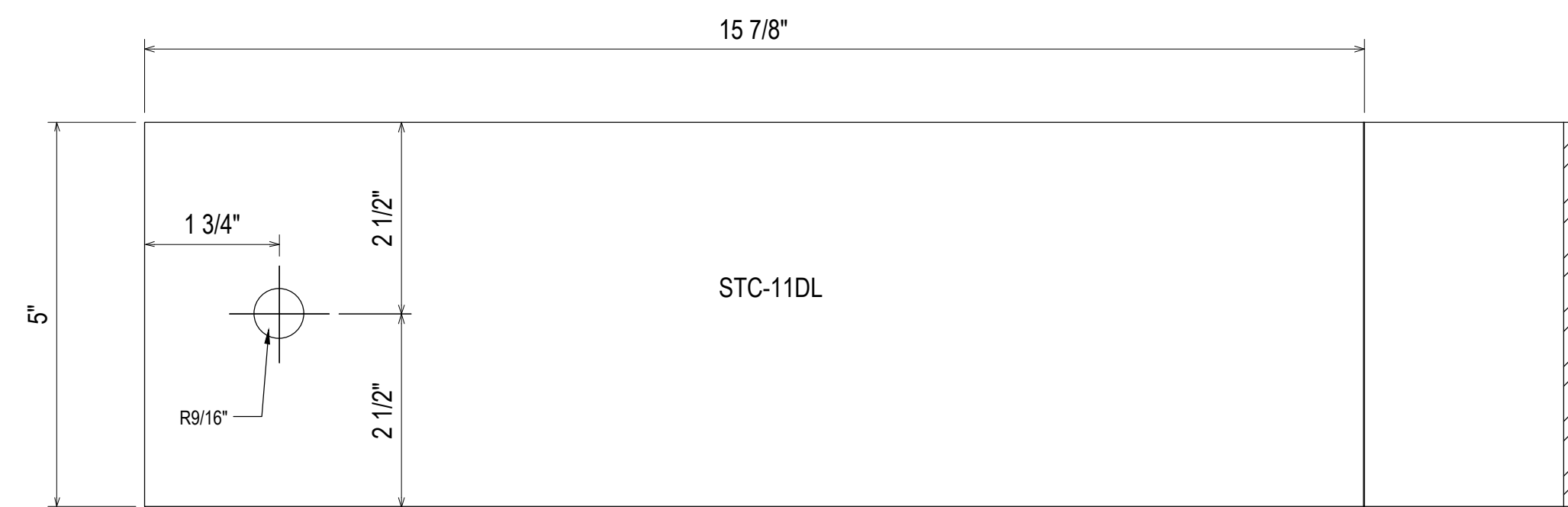

STC-11DL

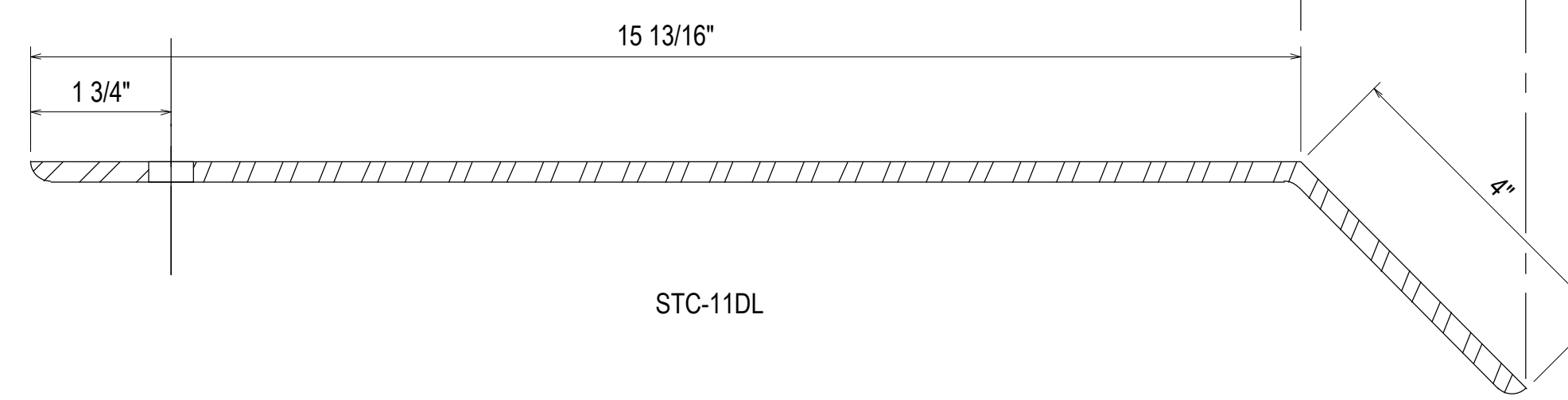

STC-11DL

REV.	DESCRIPTION	DATE
2	2ND REVISION (ENGINEERING)	03/22/21
3	3RD REVISION (BLDG ELEV)	03/25/21
4	4TH REVISION (SUNSHADES)	04/27/21
NO	DESCRIPTION	

DRAWING SUBMISSION

SOUTHERN FIRST BANK
GREENVILLE HEADQUARTERS
GREENVILLE, SC

GRAHAM-HODGE
ASSOCIATES INC.

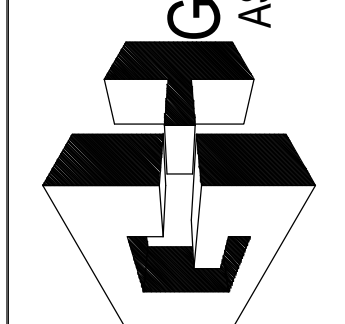

JOB # 20-011

DRAWN BY:	DATE:
RA	11.23.20
CHECKED BY:	DATE:
EW	11.23.20

3.52