

Drive 115 miles, 1 h 47 min

○ 12955 Memorial Dr

Houston, TX 77024

Get on I-10 E from Brittmoore Rd

1.1 mi / 3 min

Follow I-10 E to US-96 N in Hardin County

106 mi / 1 h 35 min

Continue on US-96 N. Drive to U.S. 96 Business in Silsbee

7.8 mi / 9 min

8. Continue onto US-96 N (signs for Jasper/Lumberton)

5.9 mi

9. Exit onto U.S. 96 Business

Destination will be on the left.

1.9 mi

○ Eastex Canoe Trails

1698 U.S. 96F Business, Silsbee, TX 77656

These directions are for planning purposes only. You may find that construction projects, traffic, weather, or other events may cause conditions to differ from the map results, and you should plan your route accordingly. You must obey all signs or notices regarding your route.

Map data ©2014 Google Terms Privacy Report a problem

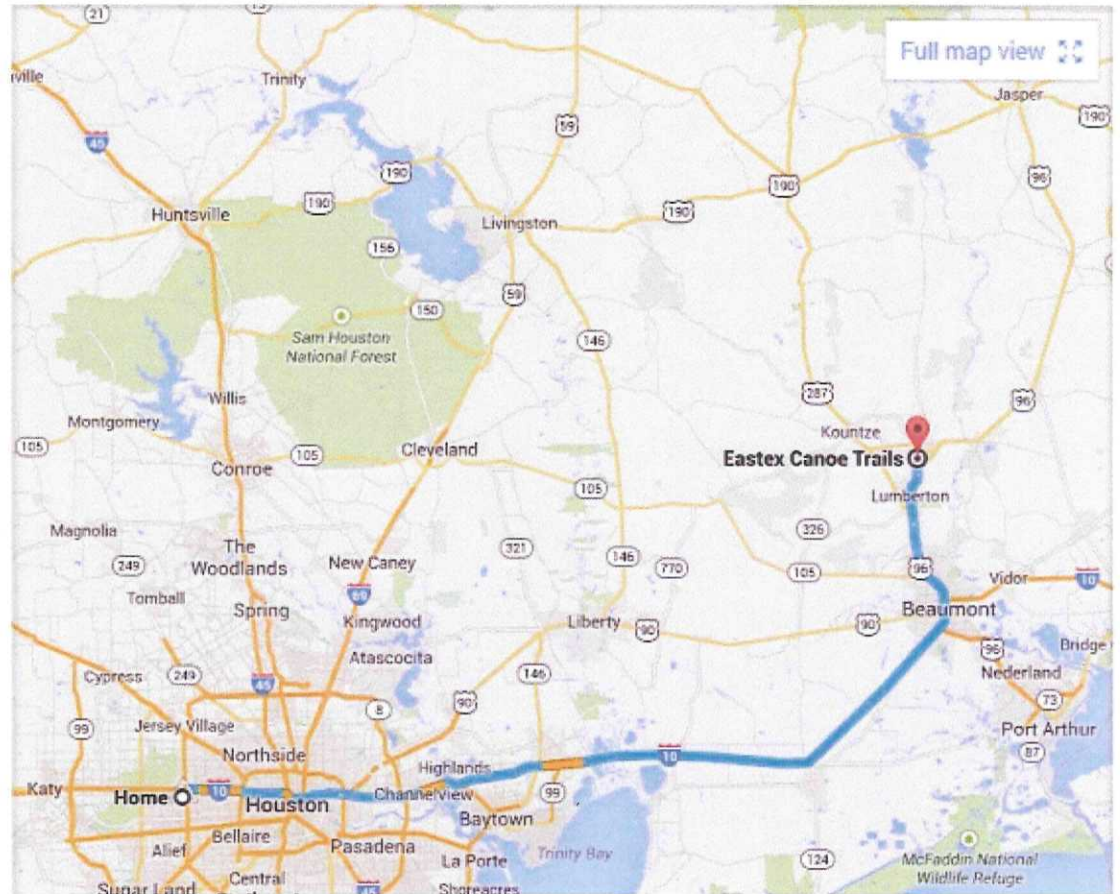

**EASTEX CANOE TRAILS (Physical Address)**

**50 Turtle Creek Drive  
Silsbee, Texas 77656**

**Located at the Intersection of US Hwy 96 and Turtle Creek Drive.**

**Latitude: 30° 19' 41" N**

**Longitude: 94° 11' 14" W**

**PHONE No.: 409-385-4700**

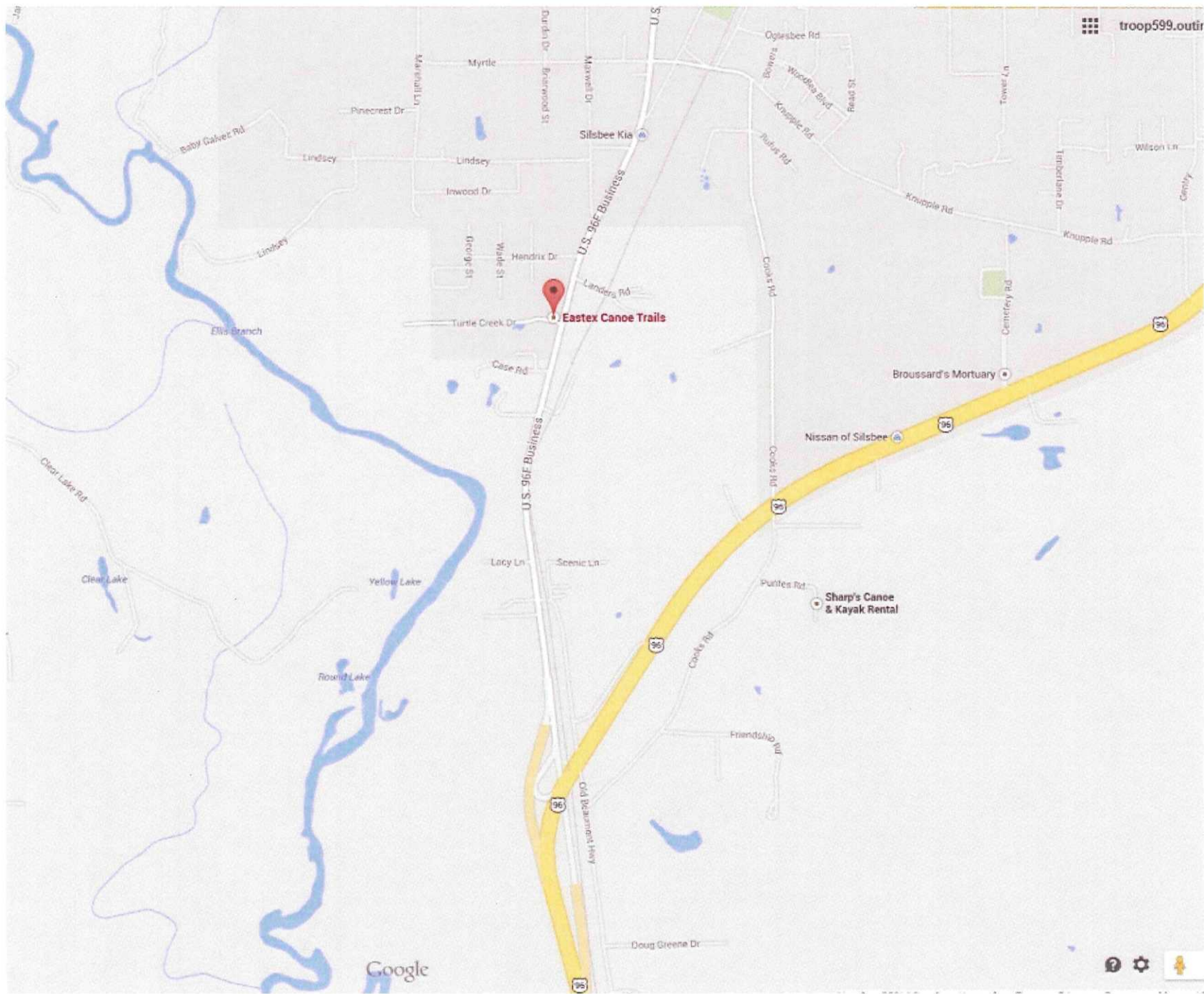

troop599.outtr

Eastex Canoe Trails

Broussard's Mortuary

Nissan of Silsbee

Sharp's Canoe & Kayak Rental

Google