



***Sponsored by***

**Lester Brothers Excavating  
Crazy Woman Canyon Ranch  
Tribute Superior Equine Nutrition  
Dr. Sally Stommen, MFH and Jeff Stommen**

***Events for All Equestrians***

**Multiple Dressage Shows  
Waterloo Hunter/Jumper  
Hunter Trials  
Lake Effect Horse Show**

**Grass Lake, Michigan**

**Please patronize all of our generous sponsors**

# Lester Brothers Commercial Division

*“We embrace the future with  
old fashioned values since 1979”*

Sub-division development, commercial/  
industrial development, public/private road  
building, large scale earth moving operations,  
production of high quality sand, gravel and  
crushed stone, and much more.



(517) 764.7888 | [lesterbros.com](http://lesterbros.com)  
[jim@lesterbros.com](mailto:jim@lesterbros.com)  
5405 E. Michigan Ave. Jackson, MI



# *La Jolla Fine Jewelry*

**(734) 475-0717**  
**111 South Main St.**  
**Chelsea, MI 48118**

*Proud Sponsor of the Waterloo Hunt Club*

**Equestrian Themed Jewelry**

**Engraving: Bridles, Halters, Saddles**  
**Trophy Engraving**

*Specializing in Custom Designs & Repairs*



Compliments of  
**CRAZY WOMAN CANYON RANCH**  
Buffalo, Wyoming



**Patti Harris, MFH**



*The members of the Waterloo  
Hunt wish all the 2025  
competitors luck this show season*

WATERLOO HUNT CLUB PROUDLY SUPPORTS  
LEGACY LAND CONSERVANCY, 4H CLUB, DNR, AND  
THE GRASS LAKE CHAMBER OF COMMERCE

THIS AD IS SPONSORED BY WHC MEMBERS:

Patrick Lawrence • Sarah Gardner  
Scott Merchant and Leslie Wallace Wishing Tree Farm  
Rex and Sallie Reeve • Mary Wolcott  
John and Linda Leatham  
Chad and Susan Rigetti • Maggie Sadler  
Mark and Kristyn Textor • Laura Zang  
John and Julie Mandich  
Lindsey Mandich, Mill Creek Hunt  
Leiv Erik and Kathleen Lundberg



**Peter Theocharakis**

Owner

8114 Main Street • Dexter, MI 48130  
734-426-1234

20 Beers on Tap • Outdoor Dining

Open 11am-11pm Every Day

Saturday & Sunday Brunch 11am-3pm  
Happy Hour 3pm-6pm Monday-Thursday



## Sandhill Crane Vineyards

Enjoy our award winning wines, charcuterie boards and cafe specials

Outdoor seating available on our deck, or bring a lawn chair

Summer hours: W-Th: 2-7, F: 12-10, Sat: 12-7, Sun: 12-5

Winter hours: Th: 2-7, Fri-Sat: 12-7, Sun: 12-5

Check our website or social media for updates



517-764-0679

SANDHILLCRANEVINEYARDS.COM

MEDITERRANEAN, PIZZA, SALADS, TEX-MEX, AMERICAN

# Valiant

## BAR & GRILL

KARAOKE  
SATURDAY  
9:30PM-1AM



MON-THURS 11AM-11PM  
FRIDAY 11AM-12AM  
SATURDAY 11AM-1AM  
SUNDAY 12PM-10PM

VOTED BEST  
HAPPY HOUR  
MON-FRI 3-6

1120 S. MAIN CHELSEA, MI 48118  
**(734) 475-7714**





---

**GOOD LUCK TO ALL COMPETITORS!**



***DR. LORI BIDWELL & DR. DUNCAN PETERS***  
***-EAST WEST EQUINE***

---

# *The Chelsea Comfort Inn & Village Conference Center*

*is pleased to welcome the*

**Waterloo Hunt Horse Show Participants!**



**Enjoy your stay at the Chelsea Comfort Inn  
Conveniently located just 11 miles  
From the Waterloo Hunt Club**

*Here are just a few of our many amenities....*

**Breakfast \* Business Center \* Fitness Center  
Ample Parking \* Free Wireless Access \* Pet Friendly**

Exhibitors receive a Special Rate. Reservations must be made by calling the hotel directly and mentioning the **Waterloo Horse Show Participants Room Block.**



1645 Commerce Park Drive,  
Chelsea, MI 48118

**Phone: 734-433-8000**

[www.comfortinnchelsea.com](http://www.comfortinnchelsea.com)





# 6 GREAT PLACES TO KNOW ABOUT, IN CHELSEA



**WARRIORS**  
MANAGEMENT

YOUR FULL-SERVICE BUSINESS  
MANAGEMENT PARTNER.

WARRIORSMGT.COM



SPECIALIZING IN SPORTS CARDS,  
POKEMON & COMIC BOOKS

CLOCKTOWERCOMIX.COM



FUSION BURGER & SUSHI BAR  
DINE IN | CARRY-OUT | HEATED PATIO

THEGRATEFULCROW.COM



LIVE MUSIC WEEKENDS  
& PRIVATE PARTIES

RUMPUSROOMVENUE.COM



CUSTOMIZE YOUR CATERING  
EXPERIENCE

CHELSEACATERINGMI.COM



DINE-IN | CARRY-OUT | DELIVERY

RUMPUSROOMVENUE.COM/JETS-EVENTS

# Barry

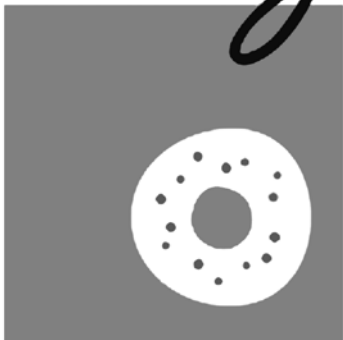

## **BAGELS**

• since 1972 •

**2515 Jackson Road  
Ann Arbor  
734-662-2435**

**Kellyn Burtka**

Training & Lessons  
Eventing Foxhunting  
Jumping Dressage

517-648-5731

[burtkake@gmail.com](mailto:burtkake@gmail.com)



Howell • Grass Lake  
South Lyon



Next to the Secretary of State

**Chinese Tonite**  
Chinese Restaurant

1127 South Main Street  
Chelsea, MI 48118  
Tel: (734) 475-3797  
(734) 475-1742

**Dining Room Hours**

Tues-Sat 11 am-7 pm, Sun 11:30 am-3:00 pm

**Take Out Hours**

Tues-Sat: 11 am-9 pm, Sun: 11:30 am-8:30 pm

Closed on Monday

# MUGG & BOPPS

**Good luck to all of the riders this year!**

Stop at our Grass Lake store on  
Mt Hope Rd, south of I-94 at exit 150,  
and visit Dunkin or Subway.

**517-522-3550**



**CRAFT**

**AGENCY**

**INSURANCE**

**Our Family Serving Yours**

David W. Craft

Robert M. Craft

**517-787-0077**

2533 Spring Arbor Rd.  
Jackson, MI 49203



**Mama's Mercantile  
and Eatery**

HOMEMADE FOOD.  
HOMETOWN HOSPITALITY.

4450 CLEAR LAKE RD.  
GRASS LAKE, MI 49240  
(734) 475-8883

CLOSEST RESTAURANT TO  
THE WATERLOO HUNT CLUB

OPEN M-F 11AM TO 10PM  
SAT-SUN 9AM TO 10 PM

## LAW OFFICES OF BRANDT & DEHNCKE, PLLC

Attorneys at Law  
180 W. Michigan Ave., Suite 509  
Jackson, MI 49201  
Telephone 517-787-8041  
[bdtriallawyers.com](http://bdtriallawyers.com)

*Criminal Law, Family Law, Juvenile Law, Drunk Driving*

**WISHING THE RIDERS A SAFE  
AND FUN SHOW**



Susan Dehncke & Adam

## Are you looking for a vacation rental?



Four units available, local and pet friendly, accommodating 4 to 12 people

Lake front, farm house and apartments available; one with access to horse boarding

Contact Jeff Wyers at (517) 206-0622

*Golf cart rentals available, including delivery to the WHC*

Cameron Smith  
Vice President/Owner

Ph: 517.764.2444  
Fax: 517.764.1340

**JOHNNY'S  
TREE SERVICE**

1245 Falahee Rd.  
Jackson, MI 49203



Fully  
Insured

[johnnystreeservice.com](http://johnnystreeservice.com)

COMMERCIAL • RESIDENTIAL • REMOVAL • TRIMMING • STUMP GRINDING

**PLEASE VISIT THE LITTLE FREE LIBRARY  
LOCATED ON THE FENCE LINE OF GLENN ROAD  
NEXT TO THE CLUBHOUSE**



*"The more that you read, the more things you will know.  
The more that you learn, the more places you'll go."  
-Dr. Seuss*

Sponsored by the Law Offices of Brandt & Dehncke, PLLC



**734-475-7006**

1020 South Main Street  
Chelsea, Michigan 48118  
[www.experiencegemini.com](http://www.experiencegemini.com)



**Est. 2004**

**BIG CHUCK'S  
PIZZA**

**517-985-6160**

**10% OFF  
ANY ORDER  
\$25 OR MORE**

With this ad. Cannot  
be combined with  
any other offer.

**9004 Plum Orchard Rd. • [www.bigchuckspizza.com](http://www.bigchuckspizza.com)  
Delivery up to 13 miles**



## GRASS LAKE

237 E. MICHIGAN AVE  
(NEXT TO POST OFFICE)

**517.522.6200**

Open Daily at 11:00 A.M.

**PIZZAS • CHEEZYBREADS • WINGS • SUBS  
SALADS • DESSERTS • PEPSI PRODUCTS**

**DINE-IN ~ CARRY OUT ~ DELIVERY ~ Order Online at [Marcos.com](http://Marcos.com)**

**Caryn Vanwye**  
*General Manager*

Baymont Inn & Suites Jackson  
2035 Bondsteel Drive  
Jackson, MI 49202  
Ph 517-789-6000 Fx 517-782-6836  
Email [carynvanwye@gmail.com](mailto:carynvanwye@gmail.com)

Operated under license agreement with Baymont Franchise Systems, Inc.  
All locations are independently owned and operated.



**\$5.00 off**

Rate of the Day

Please show this ad at check in



## Napoleon Feed Mill

*Family Owned Since 1939*

120 Depot Ct. • Napoleon, MI 49261  
(517) 536-8311 • [napoleonfeedmill.com](http://napoleonfeedmill.com)

M: 7:30-7 T-F: 7:30-5 Sat (Spring only): 7:30 -12

**We Deliver**



# Two Crows

## BLANKET WASHING & REPAIR

TwoCrowsBlanketWashing@gmail.com  
facebook.com/twocrowsblanketwashing

(517) 404-9824

5525 Shaftsbury Rd.  
Williamston MI 48895

## JP FARRIER SERVICE

HAPPY HORSE = HAPPY OWNER

JOSHUA PELHAM  
HOT/COLD SHOEING

6014 TRIST RD., GRASS LAKE



SOLD BY SKY  
REALTOR®



LET'S MAKE YOUR NEXT MOVE, YOUR BEST MOVE  
SERVING ALL SURROUNDING COMMUNITIES

📞 517-740-0566  
✉️ skygracerealestate@gmail.com  
🌐 www.soldbysky.com



# TRUON

## CORPORATION

274 EXECUTIVE DR.  
TROY MICHIGAN 48083-4530  
248-583-9166  
FAX 248-533-4750

**BEST OF LUCK  
TO ALL OF  
THE COMPETITORS!**

**Lisa Kingsley**



**CHELSEA LUMBER**  
SINCE  1988  
COMPANY



**FEEDS BEDDING BARNES FENCING**

*Critter Care Both Inside and Out!*

Bridgewater Store - (888) 429-7062

Chelsea Store - (800) 875-9126

Saline Store - (888) 429-5454



112 W. Middle Chelsea. MI. 48118

## The Potting Shed

Now 3 stores in Downtown Chelsea

Kitty Face: *Baby & Kids*

Violet & Moss: *Women's Clothing & Jewelry*

Potting Shed: *Gardening & Vintage Finds*

**Horse Fanatics Welcome!!**



734.475.8086



thepottingshedchelsea





# FRANK'S SHOP RITE

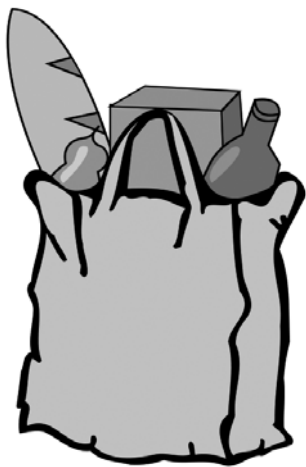

## “FULL SERVICE SHOPPING”

Groceries, Meat, Supplies  
Beer, Wine, Liquor

Mon-Sat: 8am to 9pm  
Sun: 9am to 9pm

**517-522-4161**

401 W. Michigan Ave • Grass Lake, MI 49240

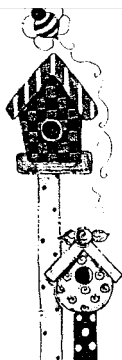

## DESIGNS BY JUDY

Florist & Greenhouse  
3250 Wolf Lake Rd.  
Grass Lake, Mi 49240  
(517) 522-5050  
designsbyjudyflowers.com



We have daily deliveries to Jackson, Grass Lake, Brooklyn,  
Chelsea, Manchester, & Napoleon



*\*Breakfast, Lunch & Dinner*

3917 Jackson Road  
Ann Arbor, MI 48103  
(734) 665-5909  
Fax: (734) 665-5068

1555 S. Main Street  
Chelsea, MI 48118  
(734) 433-1012  
Fax: (734) 433-9126

[www.uptownconey.com](http://www.uptownconey.com)

\*Beer & Wine available at Ann Arbor location

### *Voted Ann Arbor's Best!*

*Serving more than just great coney's*

#### **Appetizers**

Wing Dings  
Mushrooms  
Chicken Tenders  
Chili Fries  
Cheese Sticks  
Onion Rings

#### **Breakfast**

*The best selection of  
three egg omelettes*  
Steak & Eggs  
Pancakes • Eggs  
French Toast  
And the house specialty  
*The best homemade  
corned beef hash*

#### **Sandwiches**

Gyros  
Smoked Turkey  
Corned Beef  
Grilled Chicken  
and the town's Best Burger

#### **Salads**

Greek • Caesar • Chef  
Grilled Chicken  
House • Garden

#### **Dinners**

Chops • Steaks  
Icelandic Cod  
Shrimp  
Chopped Steaks  
Grilled Chicken  
Fried Chicken  
Gyros  
Spaghetti

# BEST WISHES FOR A GREAT SHOW SEASON

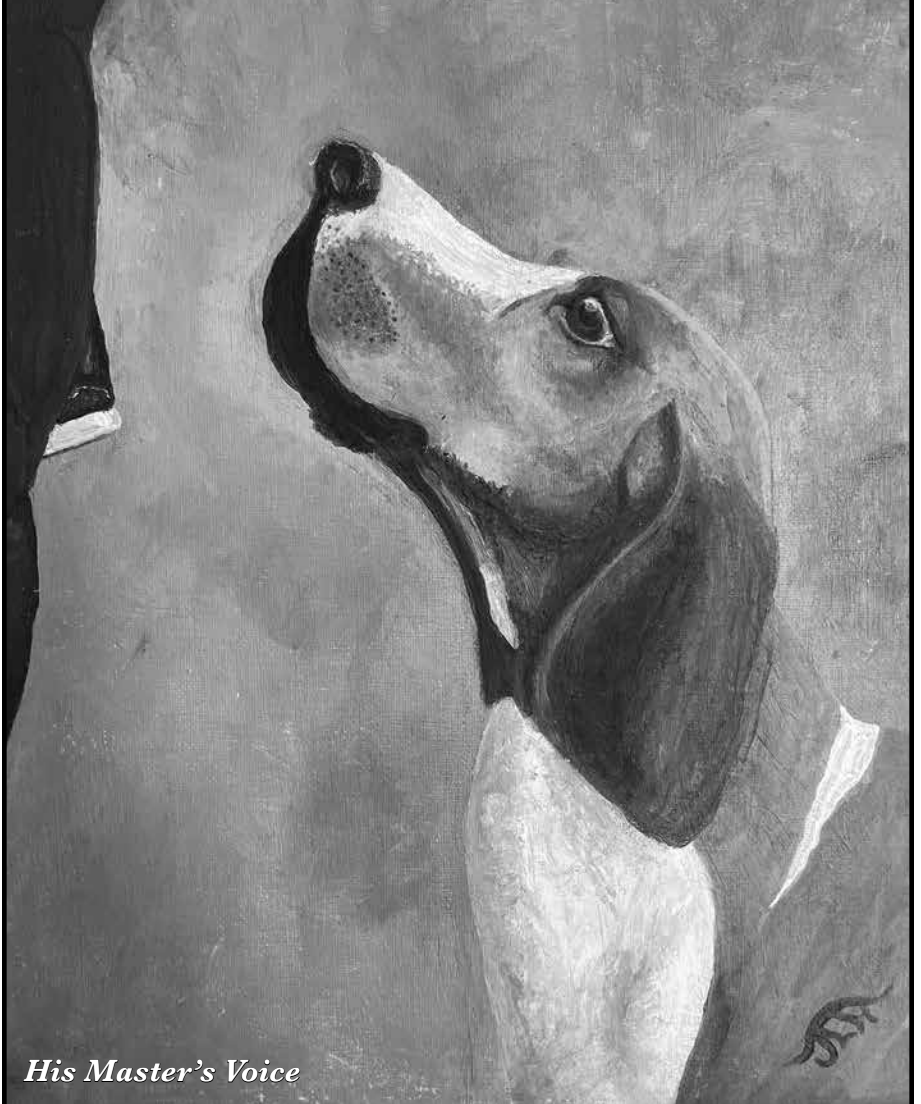

*His Master's Voice*

*Jan Herrick and Hal Fischel*

Please check my website for more new paintings:

[www.janlherrickpaints.com](http://www.janlherrickpaints.com)

Dover Saddlery  
is a proud sponsor of the  
Waterloo Hunt Club  
Horse Show Series  
*Best of luck to all competitors.*

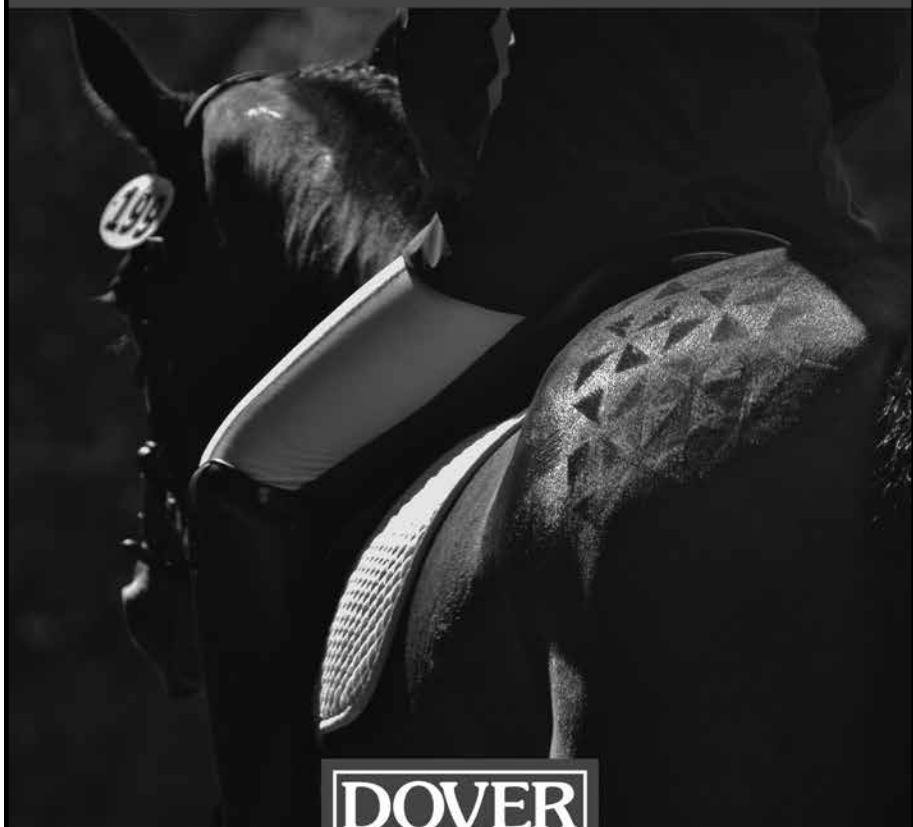

**DOVER**  
SADDLERY®

DoverSaddlery.com | 810-202-8434

Visit our store in Brighton, MI at 9700 Village Pl Blvd.

*Dover is an easy 45 minute drive from the Waterloo Hunt Club.*

# GENTRY NALLEY

— PLLC  
ATTORNEYS AT LAW

## **Kevin S. Gentry & Heather KS Nalley**

*Personal Injury | Wills & Trusts | Criminal Law | Family Law*



Gentry Nalley, PLLC represents clients in a diverse range of matters at both the trial and appellate level, with attorneys who are experienced at each step of the way. They offer straightforward advice and a strategic approach, designed to meet the client's goals as efficiently and effectively as possible. The attorneys of Gentry Nalley, PLLC seek to minimize the uncertainty always present in the legal system, while forging pathways to succeed in meeting the client's goals and expectations.

---

721 E. Grand River Ave.  
Howell, MI 48843

office: 517.552.4092  
facsimile: 517.552.4384

**office@gentrynalley.com**  
**www.gentrynalley.com**



# *The Waterloo Hunt*

## **Waterloo Hunt Club Calendar of Events 2025**

### **Event Dates**

WHC Hunter Trials	April 19
Dressage at Waterloo Spring Classic I & II	May 30-June 1
Dressage at Waterloo June I & June II	June 13-15
Waterloo Hunter Jumper Shows	June 24-29
Dressage at Waterloo July	July 11-13
Lake Effects Horse Show	July 18-20
Lake Effects Horse Show	July 25-27
Dressage at Waterloo August	August 1-3
Dressage at Waterloo Summer Finale I & II	August 14-17
Dressage Regional Finals	September 10-14





# TRIBUTE<sup>®</sup>

SUPERIOR EQUINE NUTRITION

# SYNERGIZE<sup>™</sup>

For hard-keeping and hard-working horses.



13% Fat



15% NSC



Constant Comfort<sup>®</sup>  
Gut Health

TRY YOUR FIRST BAG FREE!



SCAN THE QR CODE OR CONTACT US  
FOR A FREE PERSONALIZED EQUINE  
FEEDING PLAN!

WWW.TRIBUTEEQUINENUTRITION.COM • 888-771-1250

# TRIBUTE<sup>®</sup>

SUPERIOR EQUINE NUTRITION



**Let us help you create a personalized  
feeding plan for your horse!**

**Contact one of your local equine experts!**

**Cari Althouse**  
**(248) 496-0158**

**Tracy Mohnke**  
**(989) 621-5518**

**Brandy Miller**  
**(517) 282-1533**



**EQUISEUSE**  
*Equine Massage Therapy*

*MagnaWave  
Massage Therapy  
Kinesiology Tape*

Help your horse feel its best! Perfect for all horses, from performance horses to retired seniors. Human magnawave and k-taping also available.

Call Sandy Azzopardi to schedule an appointment: 734-775-4164

 @Equireuse

[equireuse@yahoo.com](mailto:equireuse@yahoo.com)



**MARYKAY  
COSMETICS**

**SANDRA AZZOPARDI**  
**734-775-4164**

CLIP THIS  
COUPON TO  
SAVE \$10.00  
ON YOUR  
FIRST ORDER  
WITH ME!



## **NALLEY BOYER FARM**

### **TRANSPORT & TRUCKING**

Safe, Reliable, Versatile –  
Transport Done Right.

#### **Our Services**

- Single/Enclosed Transport
- Classic/Exotic Vehicles
- Local/Long Distance Transport
- Competitive Rates



**Book Now**



810-691-2241



[nbfarmtransporttrucking.com](http://nbfarmtransporttrucking.com)



Howell, MI





– MEATS SMOKED DAILY–  
SLIDERS · PIZZA · TACOS & MORE!

**GRASS LAKE, MI**

INFO@PRATESPLACE.COM - 517.522.8911

FRIENDS • COMMUNITY • GOOD TIMES

**A General Store for Outdoor Recreation and  
Sustainable Living Supplies**

Woolens

Patch • Repair

XtraTuf Boots

Specialty Fabric  
& Leather Care

(...and so much more!)



102 S. Main St.  
Chelsea, MI  
734-593-9394

Best of luck to all competitors!

**ClintRMints**



Horse Treats  
from our horse to yours

[www.ClintRMints.com](http://www.ClintRMints.com)

look for them at your favorite  
tack shop or order online

Best of luck  
to all competitors!

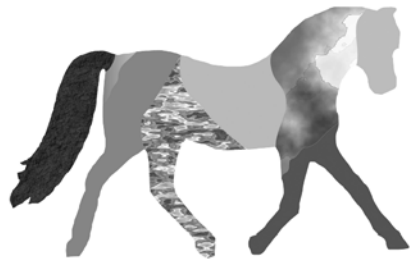

**The Embroidered Horse**  
For you, and the horse you rode in on!  
Custom Embroidery supporting the  
equestrian community and small  
businesses.

Sue Metcalf  
248-705-5948

[sue@TheEmbroideredHorse.com](mailto:sue@TheEmbroideredHorse.com)  
[www.TheEmbroideredHorse.com](http://www.TheEmbroideredHorse.com)

# Thank You For Supporting The Waterloo Hunt Horse Shows

Dr. Sally Stommen MFH and Jeff Stommen



For membership opportunities at  
Waterloo Hunt Club, contact Arlene Taylor:

**(517) 960-9417**

# **McCalla**

---

# **Feeds**

Hubbard and Diamond Feeds  
Muck Brands Boots • Farm Supplies

12875 Old US-12, Chelsea, MI  
734-475-8153

**Proudly supplying feeds  
& farm supplies to:**

Waterloo Hunt Club • Stommen Farm  
Taylor Farm • Harris Farm

## **SMOKEHOUSE 52 BBQ**



**Real Pit BBQ**

125 S. Main Street \* Chelsea, Michigan \* 734-562-2565 \* Outdoor Dining

## **Stones 1 Stop Auto Shop** **Auto Repair & Service**

**Rock Solid Repairs!**  
**Specializing In Diesel Repair**

**517-522-3500**

**Brad Stone**  
Owner

207 W. Michigan Ave.  
Grass Lake, MI 49240

**Chris Ward**  
Parts &  
Service Mgr.

WWW.SPORTHORSESADDLERY.COM

# SPORTHORSE



GO OUT THERE AND BE AMAZING

# SADDLERY

56849 Grand River Ave.  
New Hudson, MI 48165  
(248) 486 5616



## Williamston Alpaca

Clothing, Yarn, Animal Sales

[williamstonalpaca.com](http://williamstonalpaca.com)

517-599-8983

Discover the comfort and warmth of Alpaca

**Do it  
Best**

All Across America

Phil Coppernoll

## Coppernoll Hardware

*Celebrating 20 years as a local hardware store!*

425 W. Michigan Ave. • Grass Lake, MI 49240

517-522-9922

For Internet Orders: [coppernolls.doitbest.com](http://coppernolls.doitbest.com)

YOU WIN IN PRACTICE. YOU GO TO THE  
COMPETITION TO PICK UP THE TROPHY.

Good Luck Competitors  
Congratulations Champions

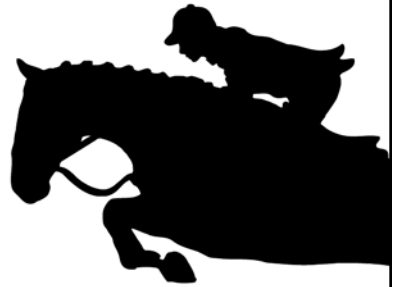

Skyline Farm  
Grass Lake  
Carl and Shannon Perry

**\$5 off**  
**\$30**

Offer expires 8/31/25. Coupon may  
not be combined with any other offer.



*Where friends and family meet  
to make good times great!*

2115 Bondsteel Dr. | Jackson, MI 49202 | 517.962.5056

[onenorthdining.com](http://onenorthdining.com)



300 E. Michigan Ave.  
Grass Lake, MI 49240

# Reinhart

Charles Reinhart Company Realtors

**BRUCE MAXSON**  
Associate Broker  
Multi Million Dollar Producer

Office: 517/522-3737  
Home: 517/ 522-4855  
Cell: 517/202-3442  
Pager: 517/783-7045  
Fax: 517/522-5331

# KNIGHT'S STEAKHOUSE

*Established 1984*



**Donald Knight**  
*Owner/General Manager*  
don.knight@comcast.net



2324 Dexter Road  
Ann Arbor, MI 48103  
Phone 734-665-8644

2125 Horton Road  
Jackson, MI 49203  
Phone 517-783-2777

[www.knightsrestaurants.com](http://www.knightsrestaurants.com)



# M&L PLUMBING

LICENSED MASTER PLUMBERS

**517 • 206 • 0622**

Email: [jcwyers@hotmail.com](mailto:jcwyers@hotmail.com)  
PO Box 284 Grass Lake, MI 49240

## A special thank you to the sponsors of the Summer Hunter/Jumper Parties

Tuesday Walking Tacos: Dover Saddlery

Wednesday Elephant Ears: Lester Brothers Excavating,  
and Crazy Woman Canyon Ranch

Thursday Snack Attack: Waterloo Hunt Club

Friday Italian Ice: WHC Members  
Dr. Sally Stommen MFH and Jeff Stommen

Saturday Derby Pizza: Tribute Superior Equine Nutrition

Sunday Bagel Breakfast: WHC Members Sallie Reeve,  
Dr. Sally Stommen MFH and Jeff Stommen,  
Jan Herrick and Hal Fischel



# Wayne Davis Quality Bedding

**Cathy Fitzner**  
General Manager

P.O. 274  
Olivet, MI 49076

Phone: (800) 806-0733  
Fax: (269) 763-3668  
E-Mail: [mcfitz35@aol.com](mailto:mcfitz35@aol.com)



Equisarte Shows is the original and premier site providing a fun inclusive online community where equestrians and animal lovers can connect by sharing the love of our pets through photography, fun online events, and horsemanship challenges! Ride, drive, or do groundwork with your horse to accomplish your personal goals from the location of your choice! Win ribbons and prizes! Visit [www.equisarteshows.com](http://www.equisarteshows.com) to read more about our current events and sign up!



# Lessons, Training, Schooling Shows



**Good Luck Competitors!**

# The Cottage Rabbit

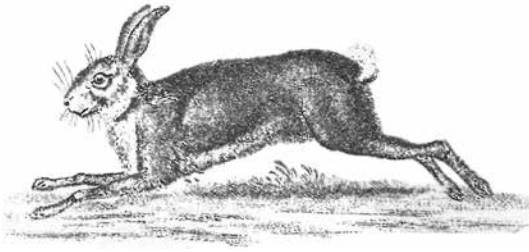

115 W. Middle St.  
Chelsea, MI 48118  
hardingliz@aol.com  
TheCottageRabbit.com

Vintage Home Decor  
Great Prices!

# GRASS LAKE Pizza Time



**SALADS • SUBS • WRAPS • WINGS**

**517-522-3900**

**CATERING  
LARGE PARTIES**



**A S H E R  
C R E E K**

121 E Michigan Ave Grass Lake, MI  
ashercreekdeli.com  
(517)522-4141

Sandwiches  
Coffee  
Ice cream  
Soups



- \* Coffee
- \* Edibles
- \* Art

*Breads Baked Daily  
Catering Available*

**Now Serving Craft Beer & Wine**

*Open 7 days • Please call for hours*

**Serving A Wonderful Healthy Menu!**

Breakfast Sandwiches (any time of the day)  
Focaccia Sandwiches • Homemade Soups  
Salads • Vegetarian Menu • Scones • Crepes  
Desserts • Brownies • Ice Cream  
Lattes • Cappuccinos • Espresso  
Teas • Juices

Smoothies • Italian & French Sodas  
Hot Cocoa • Specialty Drinks

**101 N. Main St. • Chelsea  
734-433-4226**

[www.zouzouscafe.com](http://www.zouzouscafe.com)

Visit us on

facebook & instagram



# **Family Farm & Home**

Chelsea  
Family Farm and Home

1040 South Main Street  
Chelsea, Michigan 48118

P 734.562.2490  
[www.familyharmandhome.com](http://www.familyharmandhome.com)

# **NOGGINZ**

## **HAIRSHOP**

1121 S. Main St.  
Chelsea, MI 48118

734-475-7411  
[www.nogginzhairstopmi.com](http://www.nogginzhairstopmi.com)

## **Moveable Feast**

**Catering - Bakery - Farm**



Custom created events  
for all occasions

Full service catering with  
mobile kitchens for the  
freshest catered food

Proud supporters of  
give back to the community

Dan Huntsbarger - *Owner*

**(734) 428-9526**

[www.TheMoveableFeastCatering.com](http://www.TheMoveableFeastCatering.com)



TM

we love to see you smile™

734-475-9620

Address:  
1535 S. Main  
Chelsea, MI 48118

## *Blackman Animal Clinic*

*2300 Wildwood Ave  
Jackson, MI 49202*

Christi Gorczyca, DVM  
Caitlin Benac, LVT  
Jenna Tucker, LVT



Jason Galicki, DVM  
Gabby Lusty, LVT

Canines, Felines & Equines  
Wellness Exams/Vaccines  
Orthopedic Surgery  
Dental Care

Acupuncture/Chiropractic  
Ultrasound & Radiology  
Therapeutic Laser  
Surgical Services

517-784-8457

By Appointment

*Keeping the pets of Jackson healthy since 1984*

**THE COPPER NAIL**  
COMMUNITY RESALE SHOP

111 E. Michigan Avenue  
517-522-8514

[www.thecoppernail.org](http://www.thecoppernail.org)

Open Tues-Sat 10-5

**Community non-profit resale shop**

Located in the center of historic Grass Lake.

**We offer a wide variety of high quality household items,  
name brand clothing, children's items, books and much more.**

Everything on sale at 30% off the last Saturday of the month. 30% off for seniors (55 and older) on the last Wednesday of the month (non-sale items).

# PORTAGE LAKE PARLOR

12227 Seymour Rd.  
Grass Lake



517-522-3400

## FOOD & SPIRITS

Five Dollars off with purchase over \$25.00

**John Avery, CLU<sup>®</sup>, ChFC<sup>®</sup>, Agent**  
The greatest compliment you can give is a referral!



Michigan's one stop for  
Auto, Home, Renters,  
Business, Motorcycle,  
Boat and Life Insurance.

Locations in Chelsea  
(Chelsea Shopping Center)  
and Ann Arbor (near the  
Ann Arbor Airport)

**734.385.4115**

John@JohnAveryAgent.com  
www.johnaveryagent.com



Riverbend  
Equine **USA**  
Services

Consulting  
Appraisals  
Sales

Defensible valuation of sport horses  
Serving U.S., S.A., Canada, Caribbean

riverbendfarm@comcast.net 734-663-8435 / 904-3106 (cell)

Ann Arbor, Michigan

<http://www.riverbendequineappraisals.com>

**Yoder**  
**SIGNS**  
& DESIGNS

**517688-4951**

Dennis & Lynda Wayne

4735 List Rd. • Grass Lake, MI

HAND & COMPUTER  
**LETTERING**

**ALL TYPES OF SIGNS**

VEHICLE GRAPHICS • BANNERS  
LG. FORMAT PRINTING

[www.yodersigns.com](http://www.yodersigns.com)

**BEMER**  
GROUP

*Better Circulation  
Better Health  
Better Horse*



## Quarter Moon Farm, LLC

**Gail Johnson, Independent Bemer Distributor**

Schedule Your Waterloo Show Sessions and Farm Visits

**517-881-3622**

Website: [johnson-gail.bemergroup.com](http://johnson-gail.bemergroup.com)



734-426-4621  
3515 Central Street

Tribute & Purina Horse Feed  
Grooming Supplies  
Buckets & Hay Bags  
Horse Supplements  
First Aid Products

Visit us @  
[www.dextermill.com](http://www.dextermill.com)



**HIRST**  
**ELECTRIC**

Licensed Electrical Contractor

517-782-5091

[www.hirstelectric.com](http://www.hirstelectric.com)



## Rescuing One to Heal Another

Transforming lives through the power of rescue.

At Blue Star Service Dogs, we bring together shelter dogs, veterans, and first responders to create life-changing partnerships. Every dog rescued becomes a source of healing, support, and companionship for those who've dedicated their lives to serving our country and community.

Be Part of Our Mission!

Whether through donations, volunteering, or spreading awareness, you can help us rescue one to heal another.

Join us in bringing hope and healing to veterans, first responders, and dogs alike.



**DETROIT  
HORSE  
POWER**  
[detroithorsepower.org](http://detroithorsepower.org)

**WE RUN ON YOUR HORSE POWER**  
Detroit Horse Power uses the power of horses to expand opportunities for Detroit's youth. Join us as we build our Detroit urban equestrian center!



SCAN TO  
LEARN MORE!

Special thanks to Arlene Taylor, MFH and Matt Laux for sponsoring these ads



*We provide high quality,  
comprehensive reproductive care  
from general breeding management  
to assisted reproductive technologies*

## EQUINE FERTILITY SPECIALTIES

— SINCE 1997 —

Amanda C. Ragon, D.V.M., -Diplomate,  
American College of Theriogenologists  
710 N. Meech Rd.

Williamston, MI 48895

**(517) 655-9103**

M-F 9am-5pm, Sat 9am-Noon, Sun Closed



## ARCTIC BREAKAWAY



**\$2 PINTS • \$6 PITCHERS**

**75 CENT WINGS DURING  
MICHIGAN SPORTS!**

**501 COLISEUM DR. CHELSEA • 734-475-9999**

## VIRGIL CLARK CONSTRUCTION, INC.

Pole Barns

Garages

Additions

Decks

19103 M-52  
Chelsea, MI 48118



Free Estimates, Licensed & Insured



Remodeling

Siding

New Homes

Jim Clark  
(734) 323-9521



# ADVANCED EQUINE<sup>PLLC</sup>

Thomas J. Johnson, DVM

Performance Dentistry

Lameness

Acupuncture

Pre-Purchase Exams

Magna Wave PEMF

CALL US

TODAY!

Office 517.522.4111

Cell 517.414.5331

EXCELLENT CARE FOR EXCEPTIONAL HORSES



## GRASS LAKE ANIMAL HOSPITAL

*Caring for the pet who shares your life.*

Providing medical and surgical care in Grass Lake

Good luck during the 2025 show season!

**GENE DAVIS & SONS**  
**BANQUET HALL & CONVENTION**  
**CENTER**  
**Gene Davis Catering**



Specializing in Weddings  
Civic Dinners - Corporate Events

3575 FRANCIS STREET, JACKSON, MI 49203

TEL (517) 789-8878 FAX (517) 780-0153

EMAIL: [genedavissons@yahoo.com](mailto:genedavissons@yahoo.com) WEBSITE: [www.genedavisandsons.com](http://www.genedavisandsons.com)

# Fairfield<sup>®</sup>

BY MARRIOTT

## Fairfield Inn & Suites

Reservations: (517) 784-7877  
2395 Shirley Drive • Jackson MI 49202  
[www.marriott.com](http://www.marriott.com)

Experience Jackson, MI at the Fairfield Inn & Suites Jackson. Our hotel has everything you need for a seamless stay. Rest well in our rooms and suites with signature plush Marriott bedding, ergonomic workspaces, and free Wi-Fi. Start your morning with selections from our free hot breakfast served daily and enjoy lunch and dinner at nearby restaurants. Ask about our discounted room rates if you are booking room blocks.



ANN ARBOR, MICHIGAN  
Mary Caye Spieth

[jewelrsmithllc@gmail.com](mailto:jewelrsmithllc@gmail.com)  
text: 734.560.6235



[JewelrsmithLLC.Etsy.com](https://www.JewelrsmithLLC.Etsy.com)  
[instagram.com/JewelrsmithLLC](https://www.instagram.com/JewelrsmithLLC)

## Hand Crafted Jewelry

Bracelets, Earrings, Necklaces & Rings

Sterling silver • Kumihimo braided cord

Custom horse hair braided bracelets

Horse themed lovelies • Custom requests

Vendor at WHC Hunter Trails  
& Hunter Jumper show



During these very challenging times, we'd appreciate it if you would thank our advertisers for their ad as you use their services. It helps them understand how valuable an ad in Waterloo's ad book is to their business.

***Please support our local businesses!***



## Wyldeewood Tack Shop

[www.wyldeewoodtack.com](http://www.wyldeewoodtack.com)  
Lambertville, MI  
(734) 856-4646



# Lester Brothers

"We embrace the future with old fashioned values since 1979"

## Residential Services

Include:

Total site preparation,  
septic systems,  
driveways, landscape  
mulch/gravel,  
oversized landscape  
rocks, and much  
more

(517) 764.7888 | [lesterbros.com](http://lesterbros.com) | [jim@lesterbros.com](mailto:jim@lesterbros.com)  
| 5405 E Michigan Ave Jackson, MI



BLACK ANGUS  
GRASS FED  
GRASS LAKE, MI  
CUSTER, MT  
517.764.7888



a greater° of comfort.



**KOCH & WHITE**  
heating+cooling

**(734) 663-0204**

koch-white.com

©2019 Koch & White Heating and Cooling, Inc.

An employee-owned company.

*Unique & Useful Stuff  
Since 1926*



Pet, Wild Bird, Lawn, Garden & Livestock Needs ... And More!

**734-475-1777**

122 Jackson St. • Chelsea, MI 48118 • Downtown at the Railroad

**\$5.00  
OFF**

Your next  
\$25 purchase

Thru 7-31-25  
With Ad



**LEGACY**  
Land Conservancy

**Protecting and Preserving Southern Michigan**

6276 Jackson Rd, STE G | Ann Arbor, MI 48103  
www.legacylandconservancy.org | (734) 302-5263



Compliments of  
**CRAZY WOMAN CANYON RANCH**  
Buffalo, Wyoming



**Patti Harris, MFH**

# AMERICAN MADE

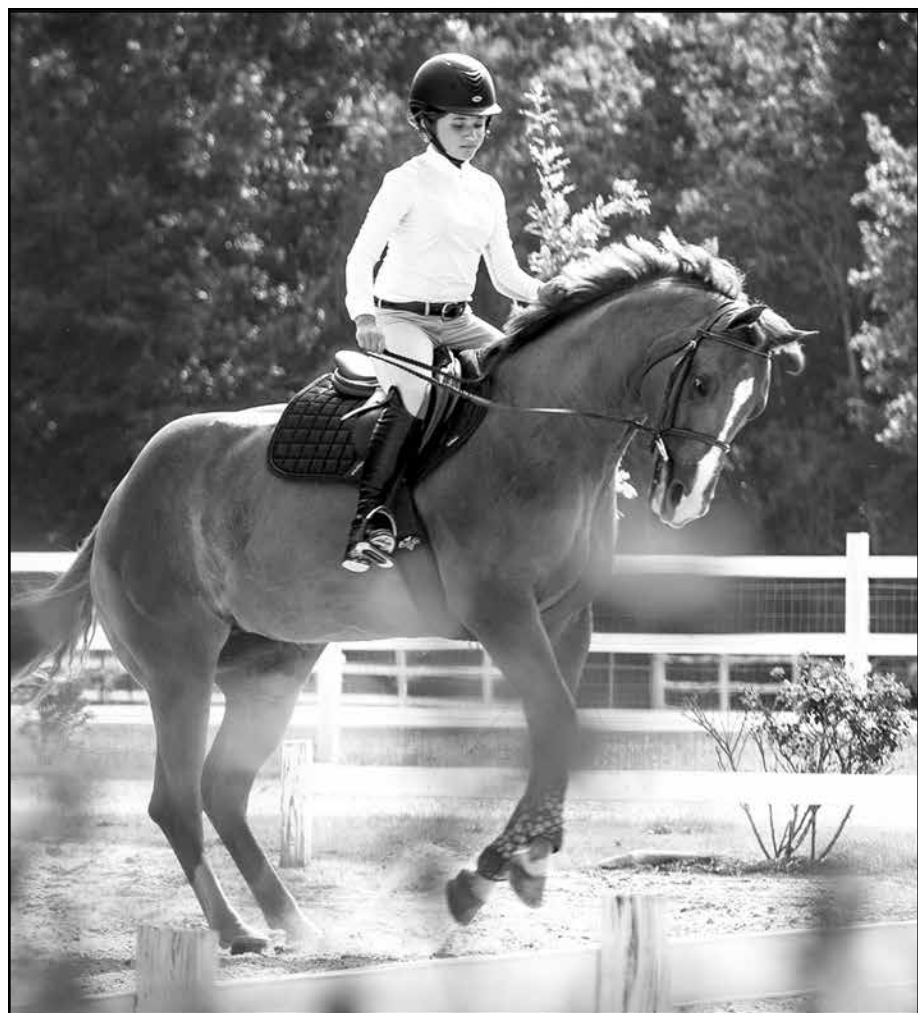

QUALITY STALLS AND FENCES MADE WITH  
A CRAFTSMAN'S HEART.



# RAMM

FENCE & STALLS

[rammfence.com](http://rammfence.com) • 800-434-8456

FOLLOW US ON: [f](#) [@](#) [X](#) [v](#) [in](#) [p](#)