

# St. Rose School Support Group Holiday Craft Show And Bierock Sale

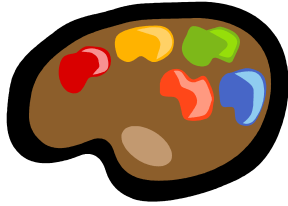

Saturday, November 12, 2022  
9:00 - 3:00  
St Rose School  
520 E 4<sup>th</sup> Avenue, Garnett, Kansas

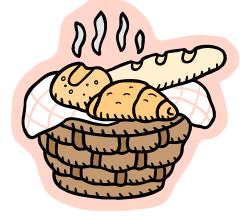

8X8 Approximate Booth Spaces  
Tables and Electricity available

- ♥ Sponsors and staff are not responsible for accidents, thefts or loss of property or goods
- ♥ Exhibitors failing to exhibit as agreed will not receive a refund unless that space can be sold to another vendor
- ♥ Canceled check is your confirmation
- ♥ Exhibitors required to collect sales tax on all sales. Reporting of sales tax will be the responsibility of vendor
- ♥ Setup Time: 7:30 - 9:00      Tear Down Time 3:00 - 4:00
- ♥ Booth space is limited and rented on a first come, first served basis. **Booth spaces will not be held until registration form and payment are received.**
- ♥ 8' Tables available at an additional cost of \$5 each
- ♥ Event is subject to county health department covid-19 regulations in effect on that date. In the case of cancellation of the event, all booth and table fees will be refunded to vendors.

## The Famous "St. Rose Bierocks"



Fresh baked bierock lunches and packaged, frozen bierocks will be sold during the show.  
Fresh baked St. Rose cinnamon rolls will be sold as long as supplies last.



Questions?      Contact Sue Hardman at 785-304-2051 or [hardmans@embarqmail.com](mailto:hardmans@embarqmail.com)

Booth Fee:    \$30  
Table Fee:    \$5

Please Remit to:      St. Rose School Support Group  
   c/o Sue Hardman  
   27713 NW Meade Rd  
   Garnett, KS 66032

Name \_\_\_\_\_

Phone Number \_\_\_\_\_

Address \_\_\_\_\_

E-mail \_\_\_\_\_

City/State/Zip \_\_\_\_\_

Type of booth:	_____ Craft (hand made items)	_____ Commercial
I will need the following:	_____ Electricity	_____ 8' Table (\$5.00)

Please give a brief description of the content of your booth:

\_\_\_\_\_