

Electronic Compliance Guide

Go to [IARSS.org/compliance](http://iarss.org/compliance) or to the District Compliance page on our website under the Administrator tab (www.roe8.com) for links

- [ROE/District login for Compliance System](#)
- Log in w/ username and password
- If you wish to add users (principals, secretaries, etc.), send Assistant Regional Superintendent their name and email address and they will be added
- 15 minute webinar - <http://iarss.org/professional-development/webinars/compliance-webinar/>

First time...

- Dashboard: Indicates progress and score

Total

Students



Staff / Personnel Training



Policy / Governance



Health, Life, Safety



Instructional Programs

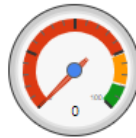

- Documents: A listing of all documents you have uploaded. You may also add more documents and/or website links (URLs) from here

Documents and Websites

This is a list of all documents for this year's probe.

Add a document:

No file chosen

This is a list of all websites for this year's probe.

Add a website:

Electronic Compliance Guide

- Demographics: Complete this section

School and District Evaluation Instrument
2017-2018 School Year

District East Peoria 86

Superintendent License

Address

Attendance centers Pupils Licensed staff





Mandate waivers

District financial number and status



Recommended recognition status
 Fully recognized Recognized pending further review On probation
 Nonrecognized

- Summary:
 - enter districts participants (can be completed later)
 - ROE will complete Areas of Noncompliance and Comments

Get started...

- Click a section
 - Check your compliance status – in your opinion
  In Progress Yes No N/A 
[Add Document or Website](#)
 - Upload support document or direct website link
  In Progress Yes No N/A 
[Add Document or Website](#)
 - - **Individual policy is preferred**
 - **If larger document, please indicate specific document page # of evidence**
 - **If website, copy and paste specific URL going directly to evidence page**
 - Add your necessary comments or clarification

Hints/Tips...

- Reference Guide Link – shows examples of required evidence and/or method of verification
-  District cannot flag or lock an item – only ROE can do this, items flagged will need further information or if there is a school house, will be done at on site visit
-  If an item is locked by the ROE, no further edits can occur
 - Only the ROE can lock items, ROE locked items will be considered complete
-  **School house icon** means it is an item that will be verified on site and will be flagged
- If evidence document or link is not included, we will have to pester and gather it from you