

# VERTIGO

## March

Bells

Arthur Lemos

$\text{♩} = 128$

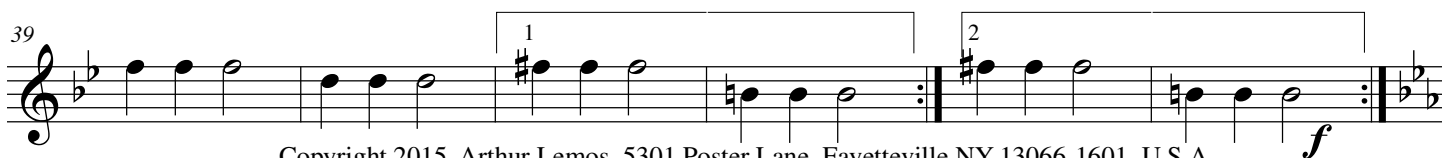
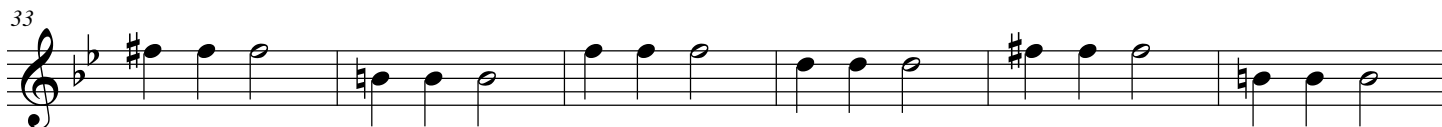
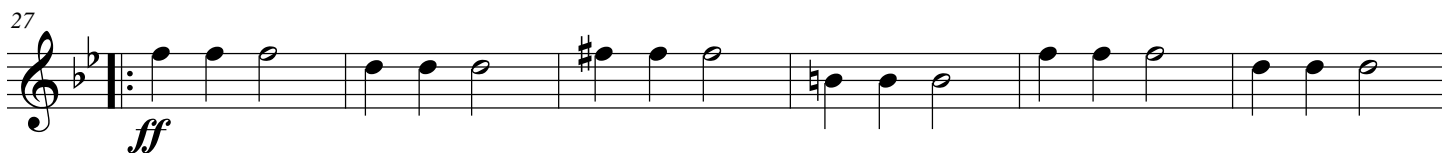
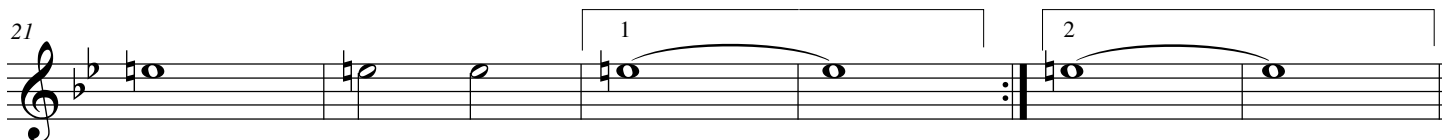

45  Trio

51

57

63

69

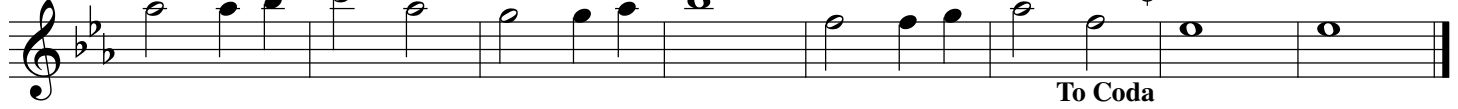

To Coda

77

83

89

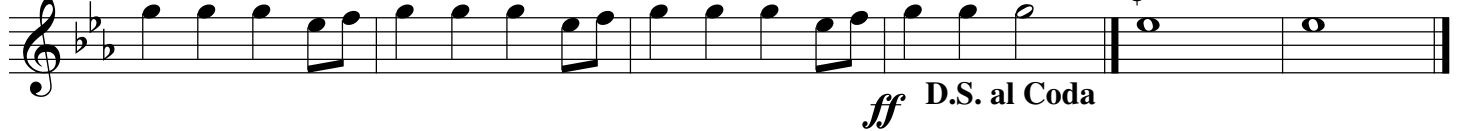

*ff* D.S. al Coda