

A Novel Technique for the Detection of Currency Based on Internal Features

Neha Vyas, Mr¹. Maninder Singh Nehra²

¹Research Scholar, ²Head of department, Computer science

¹²Government Engineering College, Bikaner, Rajasthan

Abstract: The image analysis is the technique of image processing which helps to analyze various properties of the input image. In the recent times various application of the image analysis comes into existence. The current detection is the application of image analysis which is used to define that whether currency is fake or genuine. In the recent times various algorithms has been proposed which is based on SIFT algorithm to analyze external features of input currency. In the existing algorithm only external features are analyzed which reduced accuracy of detection. In this work, new technique is been proposed which is based on to analyze internal features of the image for the detection. The internal features of the image are strip values of the currency. The simulation is been performed in MATLAB and it is been analyzed that accuracy of detection is increased upto 10 percent and fault detection rate is reduced upto 8 percent.

Keywords: SIFT algorithm, image processing, currency detection, fault detection, strip values

I. INTRODUCTION

Computer Imaging can be defined an acquisition and processing of visual information by computer. Computer imaging can be separate into two primary categories; Computer Vision and Image Processing. In computer vision application the processed images output for use by a computer, whereas in image processing applications the output images are for human consumption. JPEG compression is a standard stage in the camera pipeline in most consumer level digital cameras [1]. To balance the reconstructed image quality and compressed file size using digital camera. JPEG compression has two objectives in digital camera. The image should not exceed the fixed size and the second is that for given compression factor, image quality can be improved [2]. The extraction of image content description and their associated matching is called feature detection. The main step of which is required is memory consuming and redundant raw images. The main techniques of

feature extractions are Sobel Edge Detection, Canny Edge Detection, and Hough Transformation [3]. Currency is a token which is exchanged for buying services and goods. Currencies can be in many forms like metal, paper and polymer etc. Paper currencies are easy to handle and are used in different countries for transactions. A currency recognition system recognizes the currency and predicts the denomination by calculating its value. There should be a need of efficient recognizer to make efficient recognizer [4]. Some methods use physical properties as the extrinsic features of the currency. Internal features can also be used. But there are many countries which are not use internal properties due to false detection of same currency. The basic distribution is same, head portrait at the right side, a white area in the left side. In left side water mark is available with some texts on the top. The values position of the currency is distributed at the corner [5]. A Bayesian Method is a graphical model to find out relationship among variable features. The Bayesian Network structure S is a directed acyclic graph and nodes are in one-to-one correspondence relationship among their features [6]. SIFT is scale invariant feature transform provides motion tracking, multiview geometry and recognition. Applications include object recognition, robotic mapping and navigation, image stitching, 3D modeling, gesture recognition, video tracking, individual identification of wildlife and match moving. Features of SIFT are highly distinctive, relatively easy to extract and allow for correct object identification with low probability of mismatch [7].

II. LITERATURE REVIEW

Binod Prasad Yadav, et.al examined in this paper [8] that notes are the one of the biggest problem in cash transactions. It has become one of the biggest hurdles for INDIA. Due to easy printing, it is very easy to print fake news with in seconds using latest tools. Detecting fakes notes with manually process is time consuming and vary untidy. So there is a need of a machine that automatically detects fake currency in efficient manners. Many techniques have been proposed with the use of MATLAB,

feature extraction with HSV color space and other applications of image processing. We have implemented a fake note detection unit with MATLAB algorithm. This paper is based on the same project to give solution for fake currency problem.

PM. Deborah, et.al explained in this paper [9] that main aim of this paper is to detect fake currency using image processing. Fake currency detection is a process of finding the forgery currency. After choose the image apply preprocessing. In preprocessing the image to be crop, smooth and adjust. Convert the image into gray color. After conversion apply the image segmentation. The features are extracting and reduce. Finally compare the image into original or forgery.

Hai Guang Wang, et.al proposed in this paper [10] that to achieve automatic diagnosis of plant diseases and improve the image recognition accuracy of plant diseases, two kinds of grape diseases (grape downy mildew and grape powdery mildew) and two kinds of wheat diseases (wheat stripe rust and wheat leaf rust) were selected as research objects, and the image recognition of the diseases was conducted based on image processing and pattern recognition. After image preprocessing including image compression, image cropping and image denoising, K-means clustering algorithm was used to segment the disease images, and then 21 color features, 4 shape features and 25 texture features were extracted from the images. Back Propagation (BP) networks were used as the classifiers to identify grape diseases and wheat diseases, respectively. The results showed that identification of the diseases could be effectively achieved using BP networks.

Liqing LIU, et.al explained in this paper [11] that linear prediction analysis is known to suffer from the problems that are sensitive to the additive noise. In this paper a new approach for LP analysis of cross correlation sequence between speech signal and its zero-crossing wave has been presented. Simulation results show that the proposed method is capable of performing the speech analysis under a white noisy environment. In this paper, a new approach for LP analysis has been proposed for use in noisy environment. This approach for LP analysis is based on cross-correlation sequence between speech signal and its zero-crossings wave. Based on the experimental results, the proposed method is shown to be suitable for performing speech signals analysis in a noisy environment and be capable of reducing the noise level.

Xiangnan Zhou et.al proposed in this paper [12] a survey which analyzes the main factors which are responsible for the water quality based on the principle analyze method. There are various fields which discussed in this paper like agricultural area, non

agricultural area, effective irrigated area and industrial added value. In this project they are taking main samples as input samples for main index demands. The stimulation results are consistent with the actual value and use the model to predict water demand in 2014 and 2015. The prediction results of BP neural networks and index quota method are compared, and it shows that the water demand prediction by BP neural networks is better. It is suggested to put index quota method of water demand prediction as the foundation, and combine with BP neural networks prediction results to better guide regional water resources allocation.

Y. He et.al analyzed in this paper [13] regarding the road accidents which are affected by the road conditions and weather conditions. They proposed a parametric piecewise-affine incident model. The model is calibrated offline using a combination of constrained and unconstrained non-linear regression methods, and is shown to provide a good fit. The prediction of local incident impact is achieved via the design of a neural network model learning the parametric fit of the incident model based on available incident features. The neural network-based prediction model is shown to outperform state-of-the-art prediction methods such as multivariate decision trees. Practical deployment and applicability of the proposed method in operational conditions are also discussed.

F.U Siddiqui et.al introduced in this paper [14] the optimized k-means clustering algorithm that segmented image homogeneously into regions of attention. It avoids the problem of dead center and rapt center at local minima phenomenon. Alteration is done on hard membership concepts. In this pixel is assigned to its nearest cluster, if cluster has same distance to two or closest cluster centers, the pixel assigned to cluster with void value or with lower strength value. The effectiveness and toughness of OKM clustering algorithm is determined by applying qualitative and quantitative analyses. In this approach pixel which have similar distance to two or more adjacent cluster is initially assigned to dead centre. It provides outstanding consistency in its performance. So it can be used in different electronic product as an image segmentation tool.

III. PROPOSED WORK

In the proposed technique, the currency is taken and each currency has their unique identification whether it is 500, 1000 and 50 rupee note. The proposed system will match various features of the currency note to declare that whether note is legitimate or not. These features of font type of the numerics, shape, RBI seal and latent seal. All these features are extracted

using SWIFT and features are matched using nearest neighbour classifier. In this improvement will be proposed in framework in which neighbour classifier will be replaced with Bayesian classifier. This will leads to improve accuracy of currency detection and improvement in SIFT algorithm will be proposed to match internal features of the currency.

genuine numeric and define that whether currency is genuine or fake.

IV. EXPERIMENTAL GRAPHS

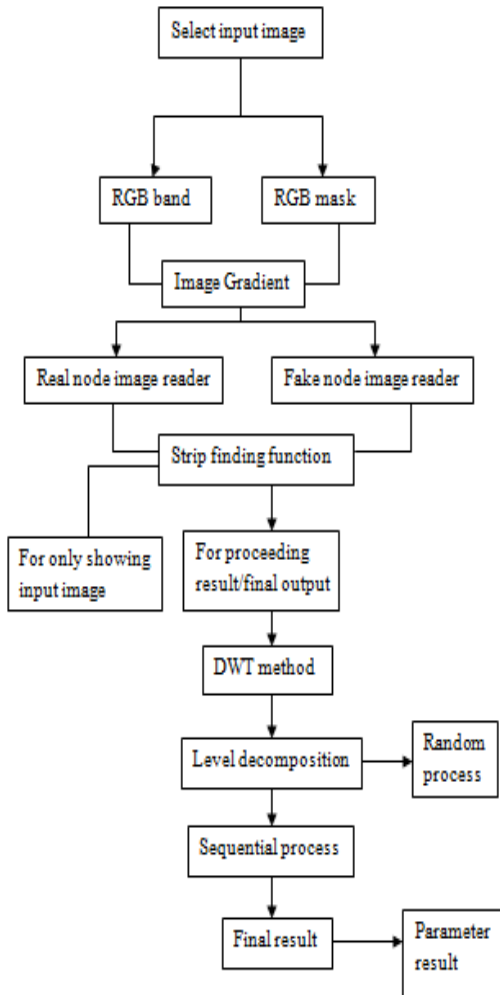

Fig.1: Flowchart of existing work

In this work, existing base paper technique is implemented for currency reorganization. In this work, the image is taken as input and that input image will be converted into gray scale. To detect font of the character, technique of SIFT algorithm which will analyze the whole image on the basis of properties of the image edges are detected. The technique of image segmentation is applied in next step to detect numeric's from the input image. In the last step the numeric text is extracted and compared with the

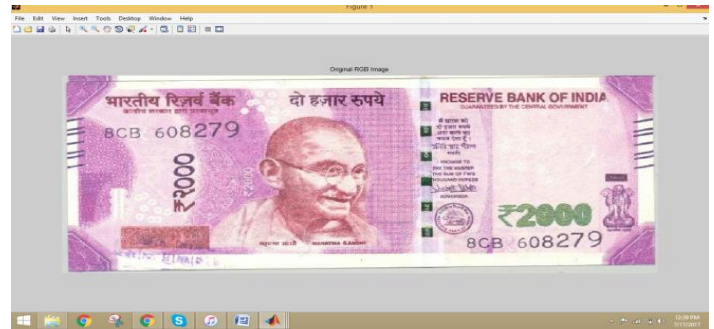

Fig.2: Input of currency Image

As shown in figure 2, this image is input to the proposed technique. In the proposed technique take two inputs the take image and real image. The RGB bands of the both images are extracted to identify that legitimacy of the input image.

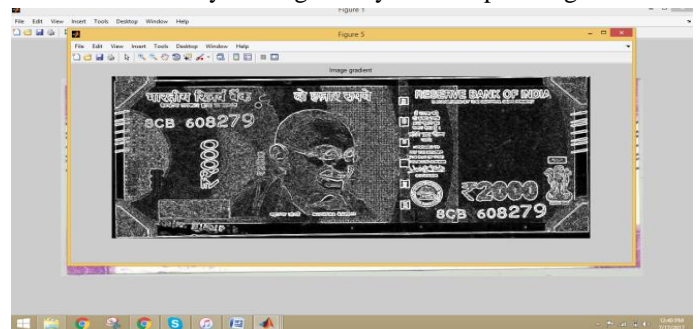

Fig.3: Extraction of RGB band

As shown in figure 3, In the proposed technique two images are taken as input the first image is real image and second image is take image. The RED, GREEN and BLUE colours of the image are masked and from these image intensity of the colours are calculated using gradient function .

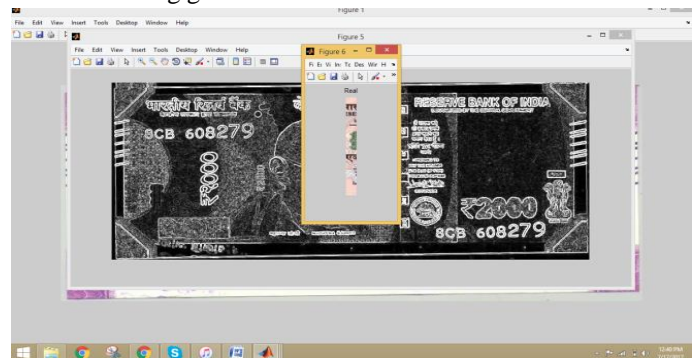

Fig.4: Strip Extraction

As shown in figure 4, the image which is taken as input, on that image features are analyzed using morphological scanning. The DWT technique is applied to extract features of this image. The strip part of the image is extracted for batter analysis of the image.

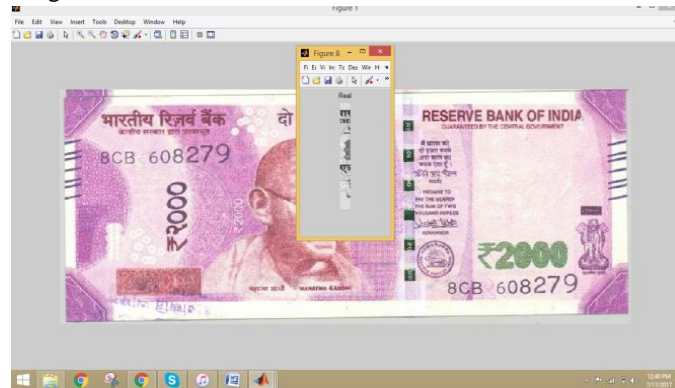

Fig .5: Strip Extraction

As shown in figure 5, the image which is taken as input, on that image features are analyzed using morphological scanning. The DWT technique is applied to extract features of this image. The strip part of the image is extracted for batter analysis of the image.

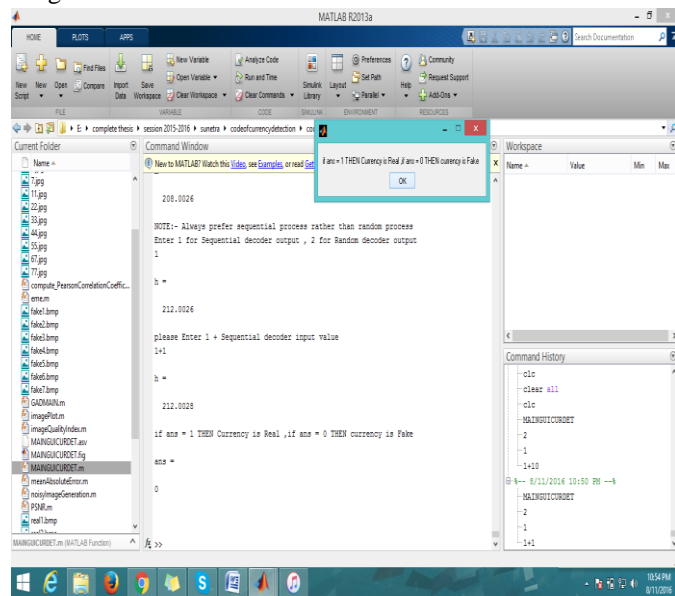

Fig.6: Detection of fake or legitimate currency

As shown in figure 6, the image which is taken as input, technique of morphological scanning and DWT is applied and on that technique classifier is applied to classify extracted image features. The variable ans is defined, if the value of ans is 0 then currency is fake and if ans variable value 1 then it is real.

V. CONCLUSION

The various techniques have been proposed in the existing time to analyze various features of the image. The SIFT algorithm is broadly used in the previous times to analyze external features of the image. The currency detection is the application of image analysis, in which SIFT algorithm is applied to analyze external features of the image. The detected features gave output that whether input currency image is genuine or fake. In this work, we concluded that due to analysis of external features accuracy of currency detection is reduced. In this work, new technique is been proposed which is based on DWT and Bayesian classifier for the currency detection. The new technique will analyze internal features of the image for detection. The simulation is been performed in MATLAB and accuracy results are increased upto 10 percent.

VI. REFERENCES

- [1]. Santhanam, K.; Sekaran, S.; Vaikundam, S.; Kumarasamy, A.M., "Counterfeit Currency Detection Technique Using Image Processing, Polarization Principle and Holographic Technique," in Computational Intelligence, Modelling and Simulation (CIMSIM), 2013 Fifth International Conference on , vol., no., pp.231-235, 24-25 Sept. 2013
- [2]. Vipin Kumar Jain, Dr. Ritu Vijay, "Indian Currency Denomination Identification Using Image Processing Technique", International Journal of Computer Science and Information Technologies, Vol. 4 (1), pp 126 - 128 , 2013
- [3]. Vishnu R, Bini Omman, "Principal Features for Indian Currency Recognition", Annual IEEE India Conference (INDICON), IEEE, 2014
- [4]. D. Alekhya, G. DeviSuryaPrabha and G. Venkata Durga Rao, Fake Currency Detection Using Image Processing and Other Standard Methods, International Journal of Research in Computer and Communication Technology, Vol 3, Issue 1, January- 2014
- [5]. Rubeena mirza and veenti nanda, Design and Implementation of Indian Paper Currency Authentication System Based on Feature Extraction by Edge Based Segmentation Using Sobel Operator, IJERD, Volume 3, Issue 2 (August 2012), PP. 41-46.
- [6]. F.H Kong, J.Quab Ma , J.Feng Liu, "Paper Currency Recognition Using Gaussian Mixture Models based on Structural Risk Minimization" Proceedings of the Fifth International Conference on Machine Learning and Cybernetics, Dalian, 13-16 August 2006.
- [7]. Ji Qian,Dongping Qian,Mengjie Zhang,"A Digit Recognition System for Paper Currency Identification Based on Virtual Instruments"1-4244-0555-6/06 © 2006 IEEE.
- [8]. Binod Prasad Yadav, C. S. Patil, R. R. Karhe, P.H Patil, "An automatic recognition of fake Indian paper currency note using MATLAB", International Journal of Engineering Science and Innovative Technology (IJESIT) Volume 3, Issue 4, July 2014

- [9]. PM.Deborah. P, PC.Soniya Prathap.M.E, "Detection of Fake currency using Image Processing", International Journal of Innovative Science, Engineering & Technology, Vol. 1 Issue 10, December, 2014
- [10]. Haiguang Wang, Guanlin Li, Zhanhong Ma, Xiaolong Li, "Image Recognition of Plant Diseases Based on Backpropagation Networks", 5th International Congress on Image and Signal Processing (CISP 2012) 2012
- [11]. Liqing LIU and Tetsuya SHIMAMUR, "Linear Prediction Analysis of Cross correlation Sequence for Voiced Speech", APSIPA, 2014
- [12]. Xiangnan Zhou¹, Shouping Zhang, Xinmin Xie, Mingxiang Yang, Yanjie Bi¹, Liqin Li, "Application of BP neural networks to water demand prediction of Shenyang City based on principle component analysis", 7th International Conference on Intelligent Computation Technology and Automation, 2014
- [13]. Y. He, S. Blandin, L. Wynter and B. Trager, "Analysis and Real-Time Prediction of Local Incident Impact on Transportation Networks," *Data Mining Workshop (ICDMW), 2014 IEEE International Conference on*, Shenzhen, 2014, pp. 158-166
- [14]. F. U. Siddiqui, N. A. Mat Isa, "Optimized k-means clustering algorithm for image segmentation", School of Electrical and electronic engineering, university Sains Malaysia, 14300, Nibong Tebel, Penang, Malaysia, 2012.