

ELICKSON'S PLAT

PART OF THE NW 1/4 OF THE NW 1/4 OF SECTION 24, T. 10 N., R. 9 E., VILLAGE OF ARLINGTON, COLUMBIA CO., WISCONSIN

JUNE 1956
SCALE: 1 IN. = 60 FT.

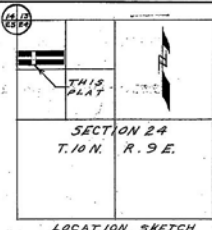
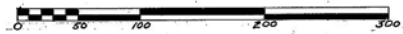

- LEGEND
- 2" X 30" IRON STAKE
 - 1" X 30" IRON STAKE
 - 1" X 24" IRON STAKE

285458

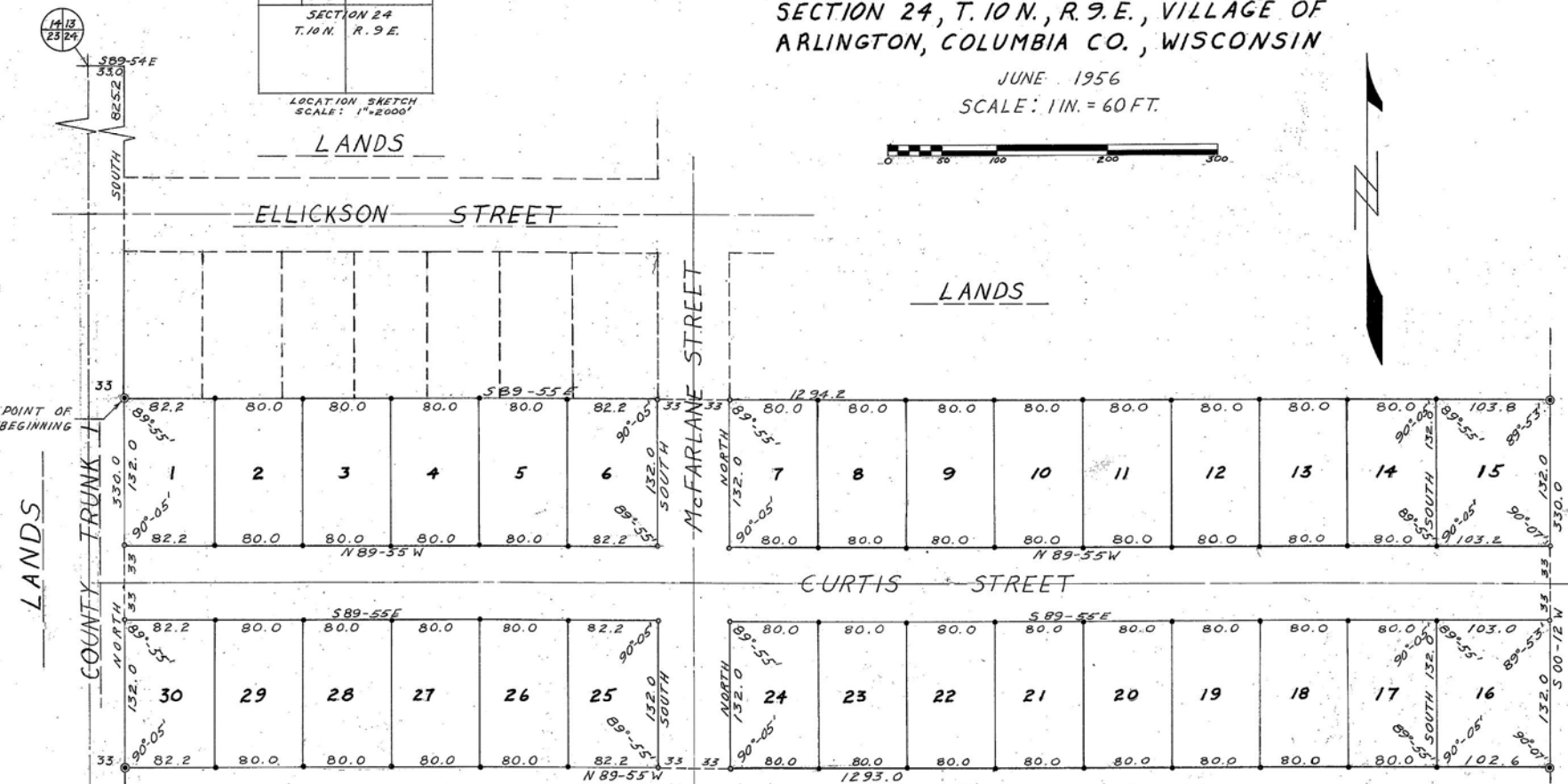

State of Wisconsin }
County of Columbia } ss

I, Vernon S. Hamel, Registered Land Surveyor, do hereby certify that by direction of Arthur C. Ellickson and Charlotte Ellickson, owners, have surveyed, divided and mapped part of the NW 1/4 of the NW 1/4 of Section 24, T. 10 N., R. 9 E., Village of Arlington, Columbia County, Wisconsin, described as follows:

Beginning at the NW corner of Section 24, T. 10 N., R. 9 E., Columbia County, Wisconsin; thence S 89°-24' E, 589.54 feet; thence S 89°-55' E, 1292.2 feet to point of beginning; thence S 0°-12' W, 330.0 feet; thence N 89°-55' W, 1292.0 feet; thence North 330.0 feet to the point of beginning.

I certify that the plat is a correct representation of all the exterior boundaries of lands surveyed and each parcel thereof and that I have fully complied with the provisions of Chapter 236 of the Wisconsin Statutes in surveying, dividing, and mapping the same.

Witnesses:
Harold Vich
Judy D. Mueller
Florence B. Alexander

Vernon S. Hamel
Vernon S. Hamel, Registered Land Surveyor

Subscribed and sworn to before me this 27th day of June, 1956.

Florence B. Alexander
Florence B. Alexander, Notary Public, Columbia County, Wisconsin. My commission expires Oct 4, 1959.

State of Wisconsin }
County of Columbia } ss

As owners, we hereby certify that we caused the land described in the foregoing affidavit of Vernon S. Hamel, surveyor, to be surveyed, divided, mapped and dedicated as represented on this plat.

Witnesses:
Arthur C. Ellickson
Charlotte Ellickson
Herbert Steffenhagen
Russell Johnson

Arthur C. Ellickson
Arthur C. Ellickson
Charlotte Ellickson

St. Peter's Evangelical Lutheran Congregation, Arlington, Wisconsin
By Herbert Steffenhagen, Minister of the Church of the Holy Trinity, of the Parish of St. Peter's, of the District of St. Paul, of the Territory of Wisconsin.

Russell Johnson, Member of the Board of Trustees of the Church of the Holy Trinity, of the Parish of St. Peter's, of the District of St. Paul, of the Territory of Wisconsin.

State of Wisconsin }
County of Columbia } ss

I personally appeared before me this 27th day of June, 1956; the above named Arthur C. Ellickson and Charlotte Ellickson, his wife, and Herbert Steffenhagen, President, and Russell Johnson, Member, authorized officers of St. Peter's Evangelical Lutheran Congregation, Arlington, Wisconsin, to me known to be the persons who executed the foregoing instrument and acknowledge the same.

Herbert Steffenhagen
Notary Public, Columbia County, Wisconsin. My Commission Expires May 10, 1959.

State of Wisconsin }
County of Columbia } ss

Resolved that a plat known as "Ellickson's Plat" which has been duly filed for approval, be and the same is hereby approved as required by Chapter 236, Wisconsin Statutes, as amended.

I hereby certify that the above is a true and correct copy of a resolution adopted by the Village Board on the 25th day of June, 1956.

Eleanor Gessner
Eleanor Gessner, Village Clerk, Village of Arlington

State of Wisconsin }
County of Columbia } ss

Received for record at 11:00 o'clock A.M. this 25 day of June, 1956, in the office of the Register of Deeds for Columbia County, Wisconsin, and recorded in Volume 1 of plats, page 4.

Rita Hammesahl
Rita Hammesahl, Register of Deeds, Columbia County, Wisconsin.

State of Wisconsin }
County of Columbia } ss

As treasurer of the Village of Arlington, I do hereby certify that there are no unpaid taxes or unpaid special assessments on any of the lands included in this plat according to our records.

Witnesses:
James A. Schmitt
Walter Peterson

James A. Schmitt
Village Treasurer

Subscribed and sworn to before me this 30th day of June, 1956.

Walter Peterson
Notary Public, Columbia County, Wisconsin. My commission expires May 10, 1959.

State of Wisconsin }
County of Columbia } ss

As treasurer of Columbia County, Wisconsin, I do hereby certify that there are no unpaid taxes or unpaid special assessments on any of the lands included in this plat according to our records.

Witnesses:
May L. Brunde
Agnes Johnson

May L. Brunde
May L. Brunde, County Treasurer, Columbia County, Wisconsin.

Subscribed and sworn to before me this 30th day of June, 1956.

Florence B. Alexander
Florence B. Alexander, Notary Public, Columbia County, Wisconsin. My commission expires Oct 4, 1959.

