

# PORTUGAL

Clarinet 3

## Portuguese March

Arthur Lemos

$\text{♩} = 128$

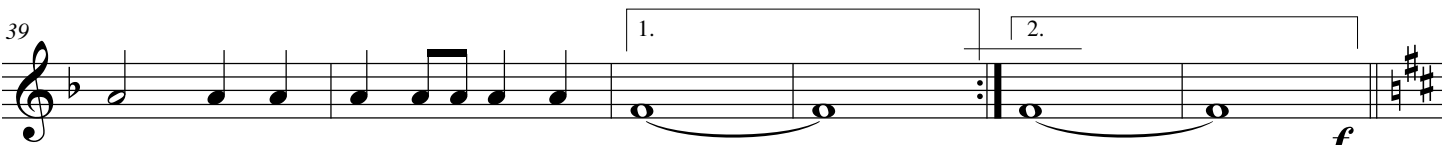
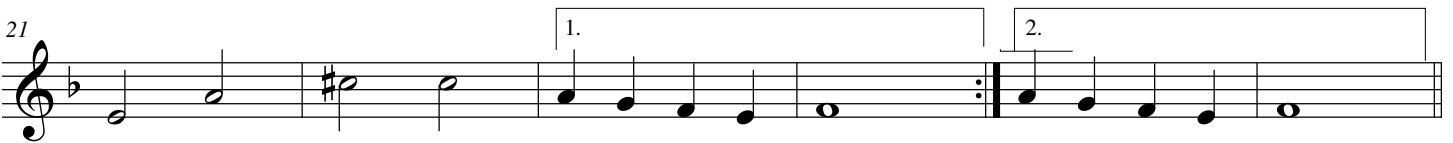
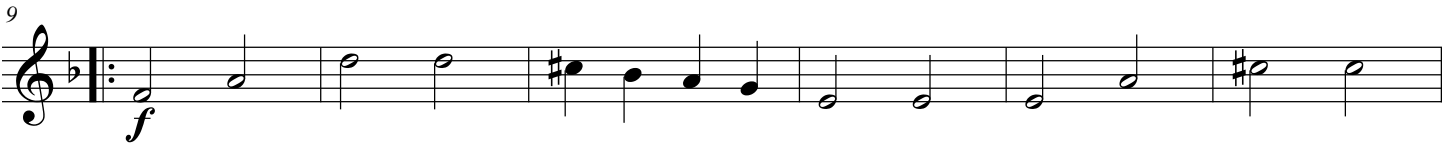
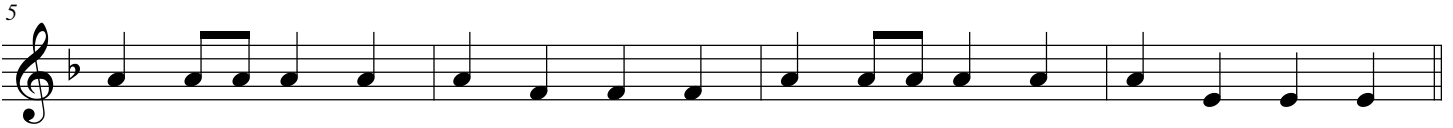
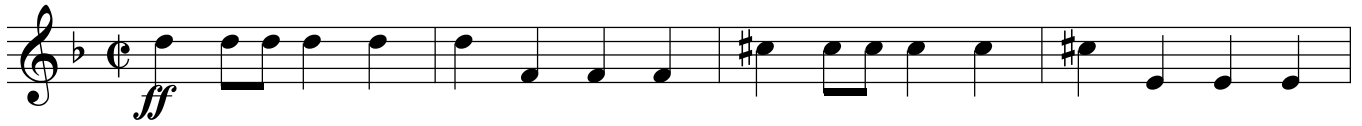

2 Clarinet 3

PORTUGAL

45  *Trio*

51

57

63

70 *To Coda* 

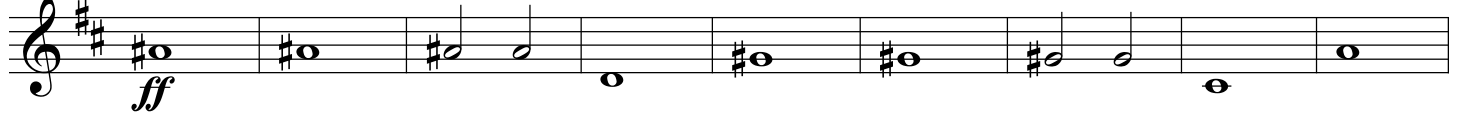

77 *ff*

86 *ff* *D.S. al Coda*  *Coda*

