

GENERAL NOTES:

1. THESE SHOP DRAWINGS ARE BASED ON THE GENERAL DESCRIPTIONS AND NOTES.
2. THE SHOP DRAWINGS HAVE BEEN DRAWN FOR THE FOLLOWING LOADS, APPROX IN ACCORDANCE WITH THE FLORIDA BUILDING CODE, DATED 2001.
3. DEAD LOAD 15 PSF + GULLIAM WEIGHT 140 LBS (D.L.) PER SQ. FT. PER D.L. 1
4. GULLIAM MEMBERS ARE SUPPOSED TO BE MANUFACTURED IN ACCORDANCE WITH ANSI A513-2001 AND DON'T 117-2001. ASSUMES ARE "PER-UNIT" TYPE FOR AND USED FOR DESIGN PURPOSES.
5. THE APPROXIMATE WEIGHT OF THE GULLIAM MEMBERS AND JOISTS HAS BEEN ESTIMATED. ALL STEEL AND WELDING SHALL BE OBTAINED UNDER NOTED CONDITIONS ON THE MATERIAL SHEETS.
6. THE APPROXIMATE WEIGHT OF THE GULLIAM MEMBERS AND JOISTS HAS BEEN ESTIMATED. ALL STEEL AND WELDING SHALL BE OBTAINED UNDER NOTED CONDITIONS ON THE MATERIAL SHEETS.
7. THE APPROXIMATE WEIGHT OF THE GULLIAM MEMBERS AND JOISTS HAS BEEN ESTIMATED. ALL STEEL AND WELDING SHALL BE OBTAINED UNDER NOTED CONDITIONS ON THE MATERIAL SHEETS.
8. THE APPROXIMATE WEIGHT OF THE GULLIAM MEMBERS AND JOISTS HAS BEEN ESTIMATED. ALL STEEL AND WELDING SHALL BE OBTAINED UNDER NOTED CONDITIONS ON THE MATERIAL SHEETS.
9. THE APPROXIMATE WEIGHT OF THE GULLIAM MEMBERS AND JOISTS HAS BEEN ESTIMATED. ALL STEEL AND WELDING SHALL BE OBTAINED UNDER NOTED CONDITIONS ON THE MATERIAL SHEETS.
10. THE APPROXIMATE WEIGHT OF THE GULLIAM MEMBERS AND JOISTS HAS BEEN ESTIMATED. ALL STEEL AND WELDING SHALL BE OBTAINED UNDER NOTED CONDITIONS ON THE MATERIAL SHEETS.
11. THE APPROXIMATE WEIGHT OF THE GULLIAM MEMBERS AND JOISTS HAS BEEN ESTIMATED. ALL STEEL AND WELDING SHALL BE OBTAINED UNDER NOTED CONDITIONS ON THE MATERIAL SHEETS.
12. THE APPROXIMATE WEIGHT OF THE GULLIAM MEMBERS AND JOISTS HAS BEEN ESTIMATED. ALL STEEL AND WELDING SHALL BE OBTAINED UNDER NOTED CONDITIONS ON THE MATERIAL SHEETS.
13. THE APPROXIMATE WEIGHT OF THE GULLIAM MEMBERS AND JOISTS HAS BEEN ESTIMATED. ALL STEEL AND WELDING SHALL BE OBTAINED UNDER NOTED CONDITIONS ON THE MATERIAL SHEETS.
14. THE APPROXIMATE WEIGHT OF THE GULLIAM MEMBERS AND JOISTS HAS BEEN ESTIMATED. ALL STEEL AND WELDING SHALL BE OBTAINED UNDER NOTED CONDITIONS ON THE MATERIAL SHEETS.
15. THE APPROXIMATE WEIGHT OF THE GULLIAM MEMBERS AND JOISTS HAS BEEN ESTIMATED. ALL STEEL AND WELDING SHALL BE OBTAINED UNDER NOTED CONDITIONS ON THE MATERIAL SHEETS.

GENERAL CONTRACTOR / ERECTOR NOTE:

1. THE CONTRACTOR SHALL VERIFY THE EXISTING AND PROPOSED FOUNDATIONS AND FOUNDATION CONDITIONS. THE CONTRACTOR SHALL BE RESPONSIBLE FOR OBTAINING ALL NECESSARY PERMITS AND APPROVALS FROM THE LOCAL AUTHORITIES.
2. THE CONTRACTOR SHALL VERIFY THE EXISTING AND PROPOSED FOUNDATIONS AND FOUNDATION CONDITIONS. THE CONTRACTOR SHALL BE RESPONSIBLE FOR OBTAINING ALL NECESSARY PERMITS AND APPROVALS FROM THE LOCAL AUTHORITIES.
3. THE CONTRACTOR SHALL VERIFY THE EXISTING AND PROPOSED FOUNDATIONS AND FOUNDATION CONDITIONS. THE CONTRACTOR SHALL BE RESPONSIBLE FOR OBTAINING ALL NECESSARY PERMITS AND APPROVALS FROM THE LOCAL AUTHORITIES.
4. THE CONTRACTOR SHALL VERIFY THE EXISTING AND PROPOSED FOUNDATIONS AND FOUNDATION CONDITIONS. THE CONTRACTOR SHALL BE RESPONSIBLE FOR OBTAINING ALL NECESSARY PERMITS AND APPROVALS FROM THE LOCAL AUTHORITIES.
5. THE CONTRACTOR SHALL VERIFY THE EXISTING AND PROPOSED FOUNDATIONS AND FOUNDATION CONDITIONS. THE CONTRACTOR SHALL BE RESPONSIBLE FOR OBTAINING ALL NECESSARY PERMITS AND APPROVALS FROM THE LOCAL AUTHORITIES.
6. THE CONTRACTOR SHALL VERIFY THE EXISTING AND PROPOSED FOUNDATIONS AND FOUNDATION CONDITIONS. THE CONTRACTOR SHALL BE RESPONSIBLE FOR OBTAINING ALL NECESSARY PERMITS AND APPROVALS FROM THE LOCAL AUTHORITIES.
7. THE CONTRACTOR SHALL VERIFY THE EXISTING AND PROPOSED FOUNDATIONS AND FOUNDATION CONDITIONS. THE CONTRACTOR SHALL BE RESPONSIBLE FOR OBTAINING ALL NECESSARY PERMITS AND APPROVALS FROM THE LOCAL AUTHORITIES.
8. THE CONTRACTOR SHALL VERIFY THE EXISTING AND PROPOSED FOUNDATIONS AND FOUNDATION CONDITIONS. THE CONTRACTOR SHALL BE RESPONSIBLE FOR OBTAINING ALL NECESSARY PERMITS AND APPROVALS FROM THE LOCAL AUTHORITIES.
9. THE CONTRACTOR SHALL VERIFY THE EXISTING AND PROPOSED FOUNDATIONS AND FOUNDATION CONDITIONS. THE CONTRACTOR SHALL BE RESPONSIBLE FOR OBTAINING ALL NECESSARY PERMITS AND APPROVALS FROM THE LOCAL AUTHORITIES.
10. THE CONTRACTOR SHALL VERIFY THE EXISTING AND PROPOSED FOUNDATIONS AND FOUNDATION CONDITIONS. THE CONTRACTOR SHALL BE RESPONSIBLE FOR OBTAINING ALL NECESSARY PERMITS AND APPROVALS FROM THE LOCAL AUTHORITIES.
11. THE CONTRACTOR SHALL VERIFY THE EXISTING AND PROPOSED FOUNDATIONS AND FOUNDATION CONDITIONS. THE CONTRACTOR SHALL BE RESPONSIBLE FOR OBTAINING ALL NECESSARY PERMITS AND APPROVALS FROM THE LOCAL AUTHORITIES.
12. THE CONTRACTOR SHALL VERIFY THE EXISTING AND PROPOSED FOUNDATIONS AND FOUNDATION CONDITIONS. THE CONTRACTOR SHALL BE RESPONSIBLE FOR OBTAINING ALL NECESSARY PERMITS AND APPROVALS FROM THE LOCAL AUTHORITIES.
13. THE CONTRACTOR SHALL VERIFY THE EXISTING AND PROPOSED FOUNDATIONS AND FOUNDATION CONDITIONS. THE CONTRACTOR SHALL BE RESPONSIBLE FOR OBTAINING ALL NECESSARY PERMITS AND APPROVALS FROM THE LOCAL AUTHORITIES.
14. THE CONTRACTOR SHALL VERIFY THE EXISTING AND PROPOSED FOUNDATIONS AND FOUNDATION CONDITIONS. THE CONTRACTOR SHALL BE RESPONSIBLE FOR OBTAINING ALL NECESSARY PERMITS AND APPROVALS FROM THE LOCAL AUTHORITIES.
15. THE CONTRACTOR SHALL VERIFY THE EXISTING AND PROPOSED FOUNDATIONS AND FOUNDATION CONDITIONS. THE CONTRACTOR SHALL BE RESPONSIBLE FOR OBTAINING ALL NECESSARY PERMITS AND APPROVALS FROM THE LOCAL AUTHORITIES.

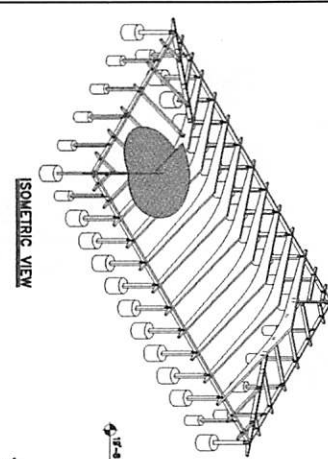

CONV. NO.	5-1	5-2	5-3	5-4	5-5	5-6	5-7	5-8	5-9	5-10	5-11	5-12	5-13	5-14	5-15	5-16	5-17	5-18	5-19	5-20	
QUANTITY	14	4	4	4	4	4	20	9/8	2/2	4	8										

SEE SHEET 6 FOR TYPICAL
FLOOR DECK AND DECKED
GULLIAM BEARING BEAM.

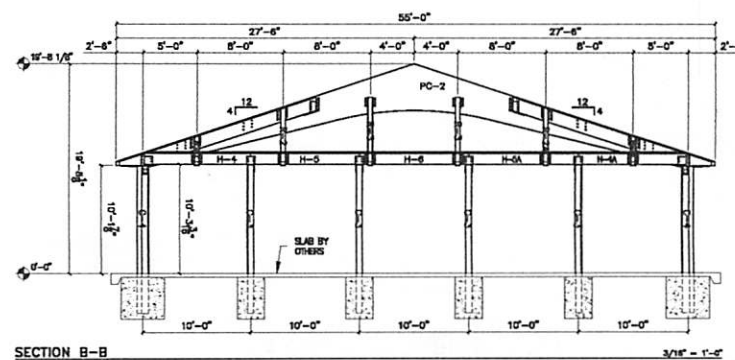
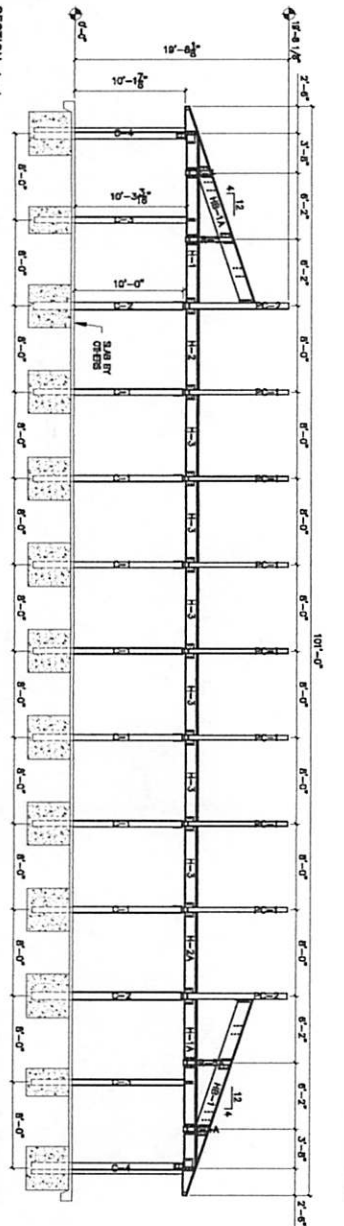
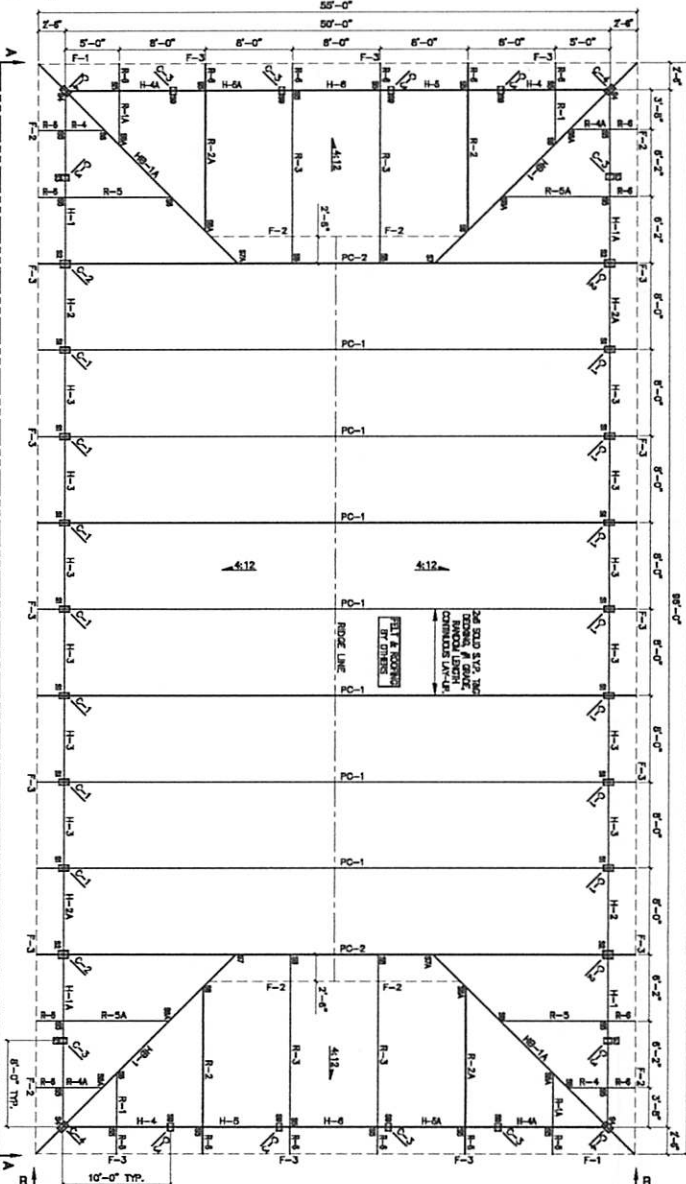

**FINAL PRINT APPROVED
FOR FABRICATION**

LEGEND

- WORK POINT
- TRUE SPECIAL NOTE OR CODED TITLE
- CENTER LINE
- GENERAL CONTRACTOR APPROVED TO BE PROVIDED BY GENERAL CONTRACTOR
- BEAM BEARING ELEVATION