

SEE ADDENDUM FOR ADDITIONAL/CORRECTED INFORMATION

Ohio Historic Preservation Office
1985 Velma Avenue
Columbus Ohio 43211
614-466-1500

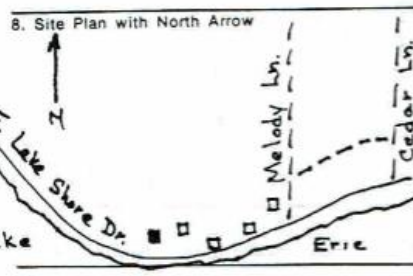

OHIO HISTORIC INVENTORY

1. No. <u>EPI-1654</u>		4. Present Name(s) <u>William Gorchester Residence</u>		1. NO. ERI-1654	
2. County <u>Erie</u>		5. Other Name(s) <u>August Schaedler Residence</u>			2. COUNTY ERIE
3. Location of Negatives <u>C.H.S.</u>					
6. Specific Location <u>Along the southeast shore of the island on E. Lake Shore Dr. 500' west of intersect. Melody Ln.</u>		16. Thematic Category <u>Manufacturing, commerce, agric., ethnic</u>		3. TOWNSHIP	
7. City or Town If Rural, Township & Vicinity		17. Date(s) or Period <u>ca. 1856-1873</u>			
8. Site Plan with North Arrow 		18. Style or Design <u>Italianate & Greek Revival</u>		4. COUNTY WILLIAM GORCHESTER RESIDENCE	
9. U.T.M. Reference <u>17 358570 4604970</u>		19. Architect or Engineer			
10. Zone Easting Northing Site Building <input type="checkbox"/> Structure Object <input type="checkbox"/>		20. Contractor or Builder <u>Pike of Sandusky</u>		5. TOWN WILLIAM GORCHESTER RESIDENCE	
11. On National Register? Yes <input type="checkbox"/> No <input checked="" type="checkbox"/>		21. Original Use, if apparent <u>Residence</u>			
12. Is it Eligible? Yes <input type="checkbox"/> No <input checked="" type="checkbox"/>		22. Present Use <u>Residence</u>		6. TOWN WILLIAM GORCHESTER RESIDENCE	
13. Part of Estab. Hist. Dist.? Yes <input type="checkbox"/> No <input checked="" type="checkbox"/>		23. Ownership Public <input type="checkbox"/> Private <input checked="" type="checkbox"/>			
14. District Potent'l? Yes <input checked="" type="checkbox"/> No <input type="checkbox"/>		24. Owner's Name & Address, if known <u>William & Ferne Gorchester, 2085 Coventry Rd., Cleveland, O. 44118</u>		7. TOWN WILLIAM GORCHESTER RESIDENCE	
15. Name of Established District <u>N/A</u>		25. Open to Public? Yes <input type="checkbox"/> No <input checked="" type="checkbox"/>			
16. District Potent'l? Yes <input checked="" type="checkbox"/> No <input type="checkbox"/>		26. Local Contact Person or Organization <u>Kevin Pape, K.I. Historical Survey</u>		8. TOWN WILLIAM GORCHESTER RESIDENCE	
17. District Potent'l? Yes <input checked="" type="checkbox"/> No <input type="checkbox"/>		27. Other Surveys in Which Included <u>N/A</u>			
18. District Potent'l? Yes <input checked="" type="checkbox"/> No <input type="checkbox"/>		28. No. of Stories <u>2</u>		9. TOWN WILLIAM GORCHESTER RESIDENCE	
19. District Potent'l? Yes <input checked="" type="checkbox"/> No <input type="checkbox"/>		29. Basement? Yes <input type="checkbox"/> No <input checked="" type="checkbox"/>			
20. District Potent'l? Yes <input checked="" type="checkbox"/> No <input type="checkbox"/>		30. Foundation Material <u>Square & coursed limestone</u>		10. TOWN WILLIAM GORCHESTER RESIDENCE	
21. District Potent'l? Yes <input checked="" type="checkbox"/> No <input type="checkbox"/>		31. Wall Construction <u>Stone Bearing Wall, Pt. Fr.</u>			
22. District Potent'l? Yes <input checked="" type="checkbox"/> No <input type="checkbox"/>		32. Roof Type & Material <u>Gable/Asphalt Shingle</u>		11. TOWN WILLIAM GORCHESTER RESIDENCE	
23. District Potent'l? Yes <input checked="" type="checkbox"/> No <input type="checkbox"/>		33. No. of Bays Front <u>4</u> Side <u>3</u>			
24. District Potent'l? Yes <input checked="" type="checkbox"/> No <input type="checkbox"/>		34. Wall Treatment <u>Sq. & Crsd. limest.</u>		12. TOWN WILLIAM GORCHESTER RESIDENCE	
25. District Potent'l? Yes <input checked="" type="checkbox"/> No <input type="checkbox"/>		35. Plan Shape			
26. District Potent'l? Yes <input checked="" type="checkbox"/> No <input type="checkbox"/>		36. Changes (Explain in #42) Addition <input type="checkbox"/> Altered <input type="checkbox"/> Moved <input type="checkbox"/>		13. TOWN WILLIAM GORCHESTER RESIDENCE	
27. District Potent'l? Yes <input checked="" type="checkbox"/> No <input type="checkbox"/>		37. Condition Interior <u>Good</u> Exterior <u>Good</u>			
28. District Potent'l? Yes <input checked="" type="checkbox"/> No <input type="checkbox"/>		38. Preservation Underway? Yes <input type="checkbox"/> No <input checked="" type="checkbox"/>		14. TOWN WILLIAM GORCHESTER RESIDENCE	
29. District Potent'l? Yes <input checked="" type="checkbox"/> No <input type="checkbox"/>		39. Endangered? By What? Yes <input type="checkbox"/> No <input checked="" type="checkbox"/>			
30. District Potent'l? Yes <input checked="" type="checkbox"/> No <input type="checkbox"/>		40. Visible from Public Road? Yes <input checked="" type="checkbox"/> No <input type="checkbox"/>		15. TOWN WILLIAM GORCHESTER RESIDENCE	
31. District Potent'l? Yes <input checked="" type="checkbox"/> No <input type="checkbox"/>		41. Distance from and Frontage on Road <u>90'</u>			
32. District Potent'l? Yes <input checked="" type="checkbox"/> No <input type="checkbox"/>		42. Further Description of Important Features (Continue on reverse if necessary) <u>Chimneys display corbelling. Roofline is highlighted by a wide panelled frieze board with entablature returns under gables, and a wide overhanging eave supported by scroll brackets with incised design. Building corners are emphasized with quoins while a water table runs above the foundation. Windows are double hung 2/2 or 1/1 lights, with some featuring a double round arch configuration in the upper sash, and are treated</u>		16. TOWN WILLIAM GORCHESTER RESIDENCE	
33. District Potent'l? Yes <input checked="" type="checkbox"/> No <input type="checkbox"/>		43. History and Significance <u>The parents of August Schaedler immigrated from Germany to Russia. August left Russia bound for Cleveland in 1849, and by 1852 had arrived on K.I. In 1857 he married Christina, sister of Lewis Beatty, and was the father of six sons and three daughters. Also prodigious in business, August Schaedler purchased land from Addison Kelley and, in 1866, constructed his first wine cellar</u>			
34. District Potent'l? Yes <input checked="" type="checkbox"/> No <input type="checkbox"/>		44. Description of Environment and Outbuildings <u>Schaedler/Gorchester House sits in a rather underdeveloped area on the South Shore of Kelleys Island, overlooking the Marblehead Peninsula. The Schaedler Winery is immediately to the east. Several other buildings related to the wine industry are in the vicinity. (See Sheet)</u>		17. TOWN WILLIAM GORCHESTER RESIDENCE	
35. District Potent'l? Yes <input checked="" type="checkbox"/> No <input type="checkbox"/>		45. Sources of Information <u>Lewis Aldrich, History of Erie Co., Ohio. Sandusky news, articles-C. Frohman Collect.-Hayes Pres. Cent Kyle Johannsen, 1983, Winegrow. Indust. of Lake Erie Isl. Region. BGSO, Masters Thesis</u>			
36. District Potent'l? Yes <input checked="" type="checkbox"/> No <input type="checkbox"/>		46. Prepared by <u>K. Pape & K. Johannsen</u>		18. TOWN WILLIAM GORCHESTER RESIDENCE	
37. District Potent'l? Yes <input checked="" type="checkbox"/> No <input type="checkbox"/>		47. Organization <u>K.I. Planning Comm.</u>			
38. District Potent'l? Yes <input checked="" type="checkbox"/> No <input type="checkbox"/>		48. Date <u>4/84</u> 49. Revision Date(s)		19. TOWN WILLIAM GORCHESTER RESIDENCE	
39. District Potent'l? Yes <input checked="" type="checkbox"/> No <input type="checkbox"/>					



50. House Type No.

Code No. Name

51. Historic Outbuildings and Dependencies

Barn Type(s)

Code No. Type

Corn Crib or Shed Smoke House Privy
 Silo Spring House Carriage House
 Summer Kitchen or Ice House

Other

52. Archaeological Site on Property?

Yes
 No

Basis for Information

Owner Collection
 Above Ground Earthworks or Mound
 Cultural Materials Noted OAI No. _____

53. Farmstead Plan

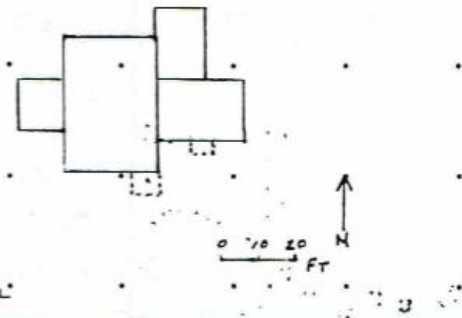

54. Photo

Roll No. 20 Picture No(s). 28A-29

42. (Cont'd) with lug sills and arched hoodmolds with Keystones. Rear-facing windows are more simply treated with plain lintels and sills. An oculus window with stone surrounds and keystones sits below the south gable, while a fanlight sits below the north gable. The front double-door entry features a fanlight, round arched windows and grating. A hip-roofed, one-story rectangular bay, with frieze board, bracketed cornice and corner quoins & stone watertable, protrudes from the west face. An aluminum-sided east wing predates the stone structure and is believed to be the original homestead. Highlights include a paneled frieze board, entablature return, overhanging eave and brackets. An aluminum-sided addition is found to the rear of the wing.

3. (Cont'd.) of native limestone. The capacity of his operation was increased to 65,000 gal. when a second cellar was built adjacent to his home. In 1873 he built a very fine limestone, Italianate addition to his frame house. The stone building diminished the preceding frame structure and reflected the prosperity of his thriving wine business. Soon he began to diversify his holdings and in 1881 he purchased the former Island House property and boat house here, in the spring of 1887 he constructed a new saloon, restaurant and dwelling house. While plans were in the works for the new saloon, he broke ground in April 1885 for a new store on Division St that he would build for Fred Alfors (ERI-1559). In 1890, Schaedler's farmstead encompassed 150 acres, of which 100A. were in vineyards. He also owned a 90 acre farm on the Marblehead peninsula. In 1898 Schaedler's Wine cellar was acquired from his widow by the Union Wine Co. His home was considered one of the finest on Kelleys Isl. second only to the Kelley Mansion.

4. (Cont'd.) Other elements of the original landscape included an ornate wrought iron fence, a shore dock and landing, and a stepped limestone mounting block. The mounting block is still in place.