

SEE ADDENDUM FOR ADDITIONAL/CORRECTED INFORMATION

Ohio Historic Preservation Office
1985 Velma Avenue
Columbus, Ohio 43211
614/466-1500

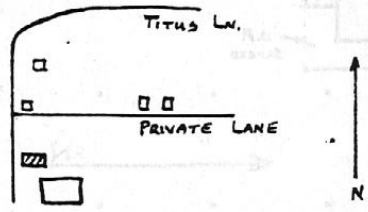

OHIO HISTORIC INVENTORY

1. No. ERI-1732		4. Present Name(s) Angeline Leo Residence		ERI-1732
2. County Erie		5. Other Name(s) John Schaedler Residence		
3. Location of Negatives O.H.S.				
6. Specific Location On the west shore of island, about 1100 ft. south of western terminus Titus Rd.,		16. Thematic Category manufacturing		28. No. of Stories 2
7. City or Town If Rural, Township & Vicinity Kelley's Island		17. Date(s) or Period *1904 (1890 see add)		29. Basement? Yes <input checked="" type="checkbox"/> No <input type="checkbox"/>
8. Site Plan with North Arrow 		18. Style or Design Stick		30. Foundation Material Limestone Ashlar
9. U.T.M. Reference 17 356420 4607670		19. Architect or Engineer		31. Wall Construction Wood Frame
10. Zone Easting Northing Site <input type="checkbox"/> Structure <input type="checkbox"/> Building <input checked="" type="checkbox"/> Object <input type="checkbox"/>		20. Contractor or Builder		32. Roof Type & Material Gable/Asphalt Shngl
11. On National Register? Yes <input type="checkbox"/> No <input checked="" type="checkbox"/>		21. Original Use, if apparent Residence		33. No. of Bays Front 3 Side 3
12. Is it Eligible? Yes <input type="checkbox"/> No <input checked="" type="checkbox"/>		22. Present Use Residence		34. Wall Treatment Beveled Siding with Endboard
13. Part of Estab. Hist. Dist.? Yes <input type="checkbox"/> No <input checked="" type="checkbox"/>		23. Ownership Public <input type="checkbox"/> Private <input checked="" type="checkbox"/>		35. Plan Shape Irregular
14. District Potent'ly? Yes <input type="checkbox"/> No <input checked="" type="checkbox"/>		24. Owner's Name & Address, if known Angela Leo Box 71, Kelley's Is., Ohio		36. Changes (Explain in #42) Addition <input checked="" type="checkbox"/> Altered <input checked="" type="checkbox"/> Moved <input type="checkbox"/>
15. Name of Established District N/A		25. Open to Public? Yes <input type="checkbox"/> No <input checked="" type="checkbox"/>		37. Condition Interior _____ Exterior Good
16. Further Description of Important Features (Continue on reverse if necessary) Chimney's with corbelling and a narrow frieze board highlight roofline. Centrally located gable-ended bays feature barge-board with circular moldings. Windows are basically double-hung 2/2 or 1/1 with continuous lintel and sill boards. A wood water table runs above the high foundation. Additions and alterations include a partially enclosed, ship lap sided,		26. Local Contact Person or Organization Kevin Pape; KI Hist. Survey		38. Preservation Underway? Yes <input checked="" type="checkbox"/> No <input type="checkbox"/>
17. History and Significance The son of August and Christine Schaedler, John Schaedler, was born in 1855 on Kelleys Island. Like his father, John pursued the business of grape growing and winemaking. He purchased a 21 acre tract of land on the west side of the island from a 41 acre parcel owned by his father. The other half went to his brother, Andrew. After building this house around 1885, he constructed		27. Other Surveys in Which Included N/A		39. Endangered? By What? Yes <input type="checkbox"/> No <input checked="" type="checkbox"/>
18. Description of Environment and Outbuildings Located on Kelleys Island's West Bay adjacent to the former Schaedler & Rhein Winery, now The West Bay Inn. Cottages, trailers and campers associated with this inn are located in the immediate vicinity. The house of his brother		28. Prepared by K. Pape & Kyle Johannson		40. Visible from Public Road? Yes <input checked="" type="checkbox"/> No <input type="checkbox"/>
19. Sources of Information Sandusky newspaper articles-Chas Frohman Collect., Hayes Pres. Center Erie County Courthouse Records. What 1903		29. Organization K.I. Planning Commis.		41. Distance from and Frontage on Road 40' x
		48. Date 9-85		49. Revision Date(s)



John Schaedler Residence

50. House Type No.

Code No. Name

51. Historic Outbuildings and Dependencies

Barn Type(s)

Code No. Type

Corn Crib or Shed Smoke House Privy
 Silo Spring House Carriage House
 Summer Kitchen or Ice House

Other

52. Archaeological Site on Property?

Yes
 No

Basis for Information

Owner Collection
 Above Ground Earthworks or Mound
 Cultural Materials Noted OAI No. _____

53. Farmstead Plan

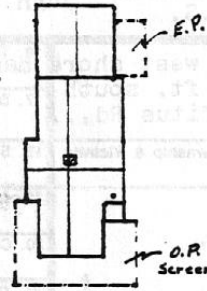

54. Photo

Roll No. 29 Picture No(s). 12

42. (Cont'd) wrap-around front porch, a shed roofed enclosed back porch and a number of replacement windows. A gable-roofed, one-storied frame section in back may also be an addition.

*43. (Cont'd.) a winery on the southern edge of his lot in 1887. Louis Rhein was added as a partner five years later and their business, The Schaedler & Rhein Wine Co. (ERI-1703) became one of the largest wineries on the island.

44. (Cont'd.) Andrew (ERI-1737), is located nearby to the north in an open field. Schaedler also maintained a 28 acre vineyard on his lot which provided one third of the winery's grapes.