

TAX MAP REVISED
APRIL 1, 2020

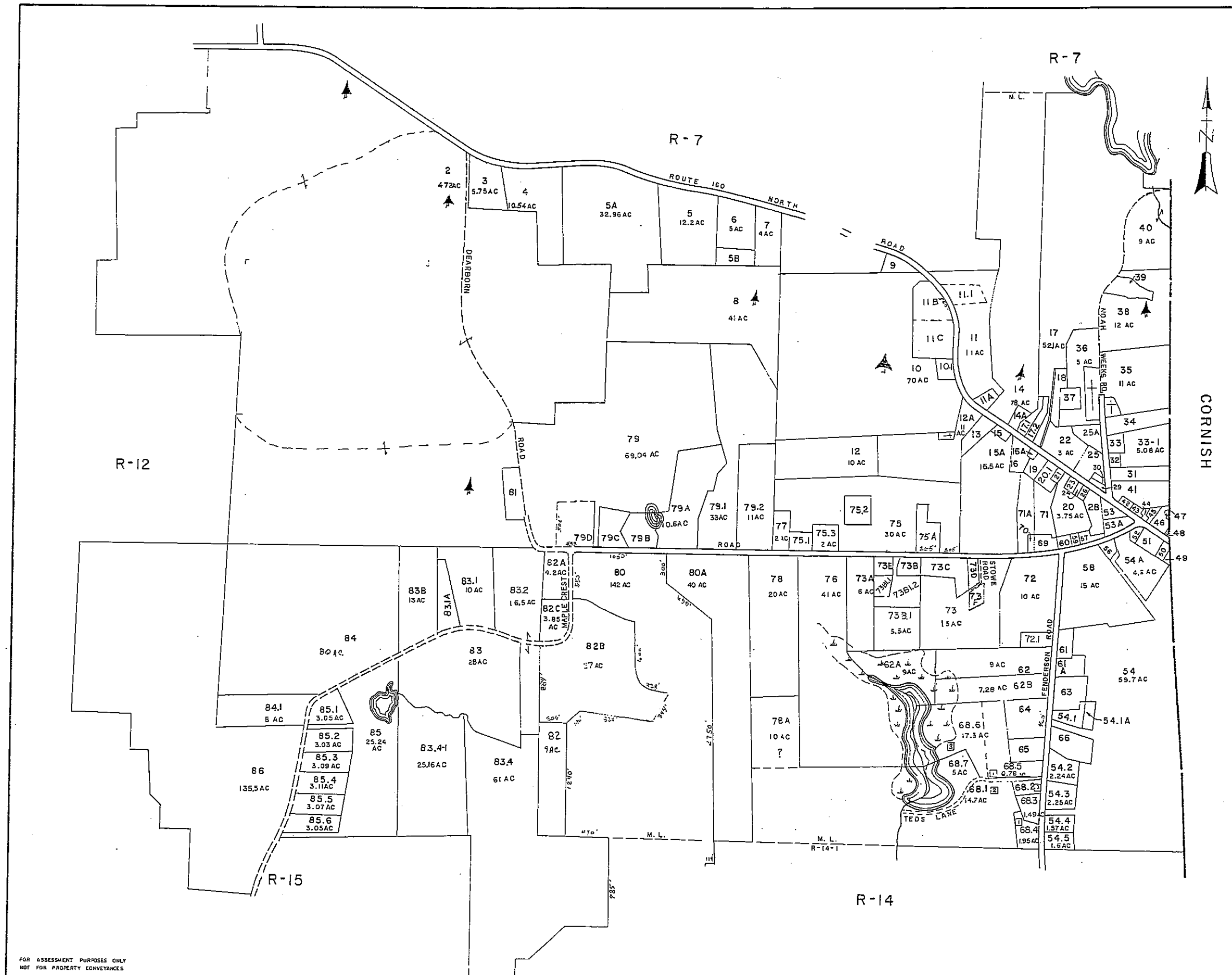

FOR ASSESSMENT PURPOSES ONLY
NOT FOR PROPERTY CONVEYANCES

JOHN E. O'DONNELL & ASSOCIATES
AUBURN, MAINE
1970

PROPERTY MAP
PARSONSFIELD, MAINE

0 500 1000
SCALE IN FEET

NO PARCEL 55,67,16,74,27

R-13

Real Estate
Account List by Map/Lot (r13-000 - r13-999)

Account Card	Name	Location	Map/Lot
00948 001	LOUGEE CONSERVANCY	DEARBORN RD	R13-002
00174 001	CAMPBELL, DAVID A	1321 NORTH RD	R13-003
00098 001	BLAKE, JACQUELYN G	1335 NORTH RD	R13-004
00139 001	MOONEY, WILLIAM K	1423 NORTH RD	R13-005
01067 001	PARSONSFIELD GROUP	1393 NORTH RD	R13-005-A
01068 001	PARSONSFIELD GROUP	NORTH RD	R13-005-B
00339 001	JANNAUTUONI, LENARD J	1443 NORTH RD	R13-008
00541 001	NORTH COUNTRY LAND, INC	NORTH RD	R13-009
01527 001	PARSONSFIELD, TOWN OF	NORTH RD	R13-010
01185 001	ROTLUCK INVESTMENT INC	4 ROBINS LN	R13-010-001
00547 001	GONSALVES, GILBERT T	9 ROBINS LN	R13-011
01169 001	ROBERTS, STANLEY L	1576 NORTH RD	R13-011-001
01171 001	ROBERTS, STANLEY L	1554 NORTH RD	R13-011-A
01170 001	GRAY, KIM	1594 NORTH RD	R13-011-B
01166 001	ROBERTS, REBECCA R	NORTH RD	R13-011-C
00141 001	FAIR, RONNIE K	52 AGONY HILL RD	R13-012
01041 001	BASILE-JONES, CHRISTIAN M	1585 NORTH RD	R13-012-A
00925 001	ROLLF, LYNW	1599 NORTH RD	R13-013
00615 001	HASTINGS, DAVID III	NORTH RD	R13-014
00433 001	SANBORN, FRANK, JR.	1612 NORTH RD	R13-014-A
00603 001	DUNNELLS, DANIEL L	1607 NORTH RD	R13-015
00288 001	ROCKWOOD, KENNETH H	71 MAPLECREST RD	R13-015-A
00519 001	CORBIN, LINDA	1615 NORTH RD	R13-016
01210 001	SANBORN, FRANK, JR.	1623 NORTH RD	R13-016-A
00471 001	BOUCHER, HELENE LM	100 WEEKS RD	R13-017
00045 001	ARNOLD, HEIRS OF DONNA M.	1618 NORTH RD	R13-017-001
00084 001	KILTON, VICKIE L	1622 NORTH RD	R13-017-002
00590 001	BARON, NORMAND ALBERT	1626 NORTH RD	R13-018
01347 001	LANE, DARRIN S	1627 NORTH RD	R13-019
00453 001	CORBIN, LINDA M	11 TAYLER DR	R13-020
00447 001	FENDERSON, JASON C	1631 NORTH RD	R13-020-001
01526 001	FRIENDS CHURCH	1637 NORTH RD	R13-021
00917 001	ARSENault, ANDRE J	1642 NORTH RD	R13-022
00449 001	FOLLEN, ERIC T	1645 NORTH RD	R13-023
00791 001	GENDRON, ROLAND L	1651 NORTH RD	R13-024
00522 001	GARLAND, KURT T	1648 NORTH RD	R13-025
01218 001	FENDERSON, ALBERT J	26 WEEKS RD	R13-025-A
00462 001	GENDRON, ROLAND L	1653 NORTH RD	R13-026
01338 001	STANLEY, ARTHUR R, HEIRS	1659 NORTH RD	R13-028
00713 001	DIMESTICO, JOHN J	1660 NORTH RD	R13-029
00454 001	WARREN, KERRY A	10 WEEKS RD	R13-030
00188 001	CORBIN, LINDA M	13 WEEKS RD	R13-031
00930 001	ROY, JOHN, TRUSTEE	17 WEEKS RD	R13-032
00308 001	DAVID, JODY E	27 WEEKS RD	R13-033
01788 001	AMOROSO, SANDRA J	25 WEEKS RD	R13-033-001
01446 001	WATSON, LINDA A	31 WEEKS RD	R13-034
00691 001	JANKURA, GEORGIANA	57 WEEKS RD	R13-035
01206 001	LANE, RICHARD AENGUS	WEEKS RD	R13-036

Real Estate
Account List by Map/Lot (r13-000 - r13-999)

Account Card	Name	Location	Map/Lot
01337 001	PIERCE, HOLLY J	53 MAPLECREST RD	R13-070
00318 001	DAY, FRANK L	MAPLECREST RD	R13-071
00138 001	SANBORN, FOREST JR	57 MAPLECREST RD	R13-071-A
00385 001	DUNNELLS, DANIEL L	58 MAPLECREST RD	R13-072
00709 001	JOHNSON, PATRICIA J	37 FENDERSON RD	R13-072-001
00480 001	EMPEY, PETER W	66 MAPLECREST RD	R13-073
01482 001	WOODRUFF, EDWARD M	128 MAPLECREST RD	R13-073-A
00230 001	LONG, RICKI D	112 MAPLECREST RD	R13-073-B
00310 001	DAVIS, JOSEPH	22 STOWES RD	R13-073-B-001
00881 001	PERRY, JOSEPH W	11 STOWES RD	R13-073-B-1.1
00880 001	HANSON, PENNY M	9 STOWES RD	R13-073-B-1.2
01459 001	DUNNELLS, DANIEL L, SR.	86 MAPLECREST RD	R13-073-C
00381 001	DUNNELLS, DANIEL L	78 MAPLECREST RD	R13-073-D
00825 001	JANE, RICHARD A	122 MAPLECREST RD	R13-073-E
00654 001	DESMOND, PATRICK A	70 MAPLECREST RD	R13-073-F
00423 001	ELLIS, KEVIN	122 MAPLECREST RD	R13-073-TR
00382 001	ROCKWOOD, MARCIA J	MAPLECREST RD	R13-075
01402 001	US BANK NATIONAL	155 MAPLECREST RD	R13-075-001
00432 001	REARDON, THOMAS P III	24 AGONY HILL RD	R13-075-002
01867 001	ADAMS, TIMOTHY W II	AGONY HILL RD	R13-075-003
00389 001	HOWES, KENNETH W	97 MAPLECREST RD	R13-075-A
00329 001	LAVINE, DANIEL M	150 MAPLECREST RD	R13-076
00142 001	RICKER, HEATHER A	167 MAPLECREST RD	R13-077
00372 001	JONES, DAVID M & ROBERT	178 MAPLECREST RD	R13-078
00189 001	PETERSEN, RICHARD C	MAPLECREST RD	R13-079
01091 001	MORTIN, DANIKA	205 MAPLECREST RD	R13-079-001
00154 001	SCHAUBHUT, MARK A	171 MAPLECREST RD	R13-079-002
00679 001	CORBIN, LINDA M	207 MAPLECREST RD	R13-079-A
00065 001	BERNABY, KENNETH M	233 MAPLECREST RD	R13-079-B
00190 001	JONES, DAVID M	MAPLECREST RD	R13-079-C
00506 001	GAGNE, MARGARITA	255 MAPLECREST RD	R13-079-D
01049 001	HAMILTON, L PRISCILLA A	MAPLECREST RD	R13-080
00557 001	GREEN, THOMAS J	32 DEARBORN RD	R13-081
00259 001	TUCKER, STEPHEN L	MAPLECREST RD	R13-082
01436 001	WALKER, NANCI K TRUST	MAPLECREST RD	R13-082-A
01653 001	TUCKER, STEPHEN L	282 MAPLECREST RD	R13-082-B
01887 001	GEHERTY, AMANDA		R13-082-C
01031 001	NORRIS, LAWRENCE H	350 MAPLECREST RD	R13-083
01343 001	GREEN, JUSTIN L, TRUSTEE	333 MAPLECREST RD	R13-083-001
01480 001	DUMONT, RICHARD O	349 MAPLECREST RD	R13-083-001-A
01435 001	WALKER, MANCI K TRUST	319 MAPLECREST RD	R13-083-002
00260 001	TUCKER, STEPHEN L	MAPLECREST RD	R13-083-004
01422 001	VERRIER, HUBERT A	316 MAPLECREST RD	R13-083-4.1
00377 001	DUMONT, RICHARD O	363 MAPLECREST RD	R13-083-B
00364 001	DOWNEY, DENNIS G	423 MAPLECREST RD	R13-084
01346 001	BEFFRE, GEORGE E	17 DORIS LN	R13-085
01702 001	CANNAPARINA, SUSAN M.	394 MAPLECREST RD	R13-085-001
00298 001	HALLE, BRIAN B	424 MAPLECREST RD	R13-085-002

Real Estate
Account List by Map/Lot (r13-000 - r13-999)

Account Card	Name	Location	Map/Lot
01219 001	ANDERSON, ALBERT J	WEEKS RD	R13-037
00824 001	LINDSTEDT, THOMAS J	WEEKS RD	R13-038
00040 001	BURNHAM, BARBARA J	99 WEEKS RD	R13-039
01074 001	PEACH ORCHARD LLC	WEEKS RD	R13-040
00627 001	LAFASH, GERARD	1664 NORTH RD	R13-041
00240 001	SCHOTT, WALTER E	1670 NORTH RD	R13-042
00144 001	STROUP, WINIFRED C	1680 NORTH RD	R13-043
00599 001	HARDY, CARROLL E	1682 NORTH RD	R13-044
00600 001	HARDY, CARROLL E	NORTH RD	R13-045
01394 001	THOMPSON, DANIEL R	1692 NORTH RD	R13-046
01525 001	PARSONSFIELD, TOWN OF	NORTH RD	R13-047
00879 001	CORBIN, LINDA	1696 NORTH RD	R13-048
01577 001	LONG, CHERYL	NORTH RD	R13-049
00063 001	BATTISTA, BRIAN L	1697 NORTH RD	R13-050
01523 001	SANBORN, FOREST H JR	1689 NORTH RD	R13-051
01304 001	SPENCER, KATHY ANN	6 MAPLECREST RD	R13-052
01455 001	HARRINGTON, DEBORAH	1665 NORTH RD	R13-053
01721 001	WATSON, RALPH	5 MAPLECREST RD	R13-053-A
01451 001	CORBIN, LINDA M	17 MICHAELAS WAY	R13-054
01732 001	CORBIN, LINDA M	6 MICHAELAS WAY	R13-054-001
01733 001	L C REAL ESTATE	92 FENDERSON RD	R13-054-002
01734 001	L C REAL ESTATE	FENDERSON RD	R13-054-003
01735 001	L C REAL ESTATE	FENDERSON RD	R13-054-004
01736 001	L C REAL ESTATE	FENDERSON RD	R13-054-005
01865 001	CORBIN, LINDA	18 MICHAELAS WAY	R13-054-01A
00107 001	WAGNER, MERRILLYN D	8 MAPLECREST RD	R13-054-A
00388 001	STANLEY, MERRILLYN D	18 MAPLECREST RD	R13-056
00387 001	LANDRY, TYLOR J	23 MAPLECREST RD	R13-057
00223 001	BOYAN, STEPHANIE	31 MAPLECREST RD	R13-058
01204 001	SANBORN, DANA	34 MAPLECREST RD	R13-059
01454 001	CORBIN, LINDA M	37 MAPLECREST RD	R13-060
01211 001	HARTFORD, NICOLE L	40 FENDERSON RD	R13-061
01208 001	CORBIN, LINDA M	52 FENDERSON RD	R13-061-A
01277 001	SMITH, BRENDA	41 FENDERSON RD	R13-062
00457 001	FENGLER, WALLACE W	FENDERSON RD	R13-062-A
00931 001	WARREN, DANIEL L	61 FENDERSON RD	R13-062-B
00764 001	CORBIN, LINDA M	66 FENDERSON RD	R13-063
00448 001	CORBIN, LINDA M	67 FENDERSON RD	R13-064
01069 001	LANE, GORDON W	85 FENDERSON RD	R13-065
00991 001	HANSON, KEVIN C	80 FENDERSON RD	R13-066
00356 001	SHULTZ, LISA	16 TEDS LN	R13-068-001
00216 001	ZOMPA, NICHOLAS D	101 FENDERSON RD	R13-068-002
01401 001	ZOMPA, NICHOLAS	117 FENDERSON RD	R13-068-003
00191 001	CARTONIO, NEAL A	133 FENDERSON RD	R13-068-004
00912 001	THIBODEAU, HERBERT	13 TEDS LN	R13-068-005
01390 001	THIBODEAU, HERBERT	13 TEDS LN	R13-068-005-TR
01272 001	SMART, WILLIAM H	25 TEDS LN	R13-068-006
01871 001	BEAN, BOBBY JO	33 TEDS LN	R13-068-007
00317 001	DAY, FRANK	45 MAPLECREST RD	R13-069

Real Estate
Account List by Map/Lot (r13-000 - r13-999)

Account Card	Name	Location	Map/Lot
01703 001	CERSOSIMO INDUSTRIES,	MAPLECREST RD	R13-085-002
01704 001	CERSOSIMO INDUSTRIES,	MAPLECREST RD	R13-085-003
01705 001	CERSOSIMO INDUSTRIES,	MAPLECREST RD	R13-085-004
01706 001	CERSOSIMO INDUSTRIES,	MAPLECREST RD	R13-085-005
01707 001	HALLE, BRIAN	MAPLECREST RD	R13-085-006
00481 001	FOSS, DAVID A	MAPLECREST RD	R13-086