



Abbreviated 156 Farm Record

Tract Number	: 6560
Description	: N2 33-10-39
FSA Physical Location	: NEBRASKA/PERKINS
ANSI Physical Location	: NEBRASKA/PERKINS
BIA Unit Range Number	:
HEL Status	: HEL field on tract.Conservation system being actively applied
Wetland Status	: Tract contains a wetland or farmed wetland
WL Violations	: None
Owners	: KUENNING & SON LLC

Abbreviated 156 Farm Record

Tract 6560 Continued ...

Other Producers : None

Recon ID : None

Tract Land Data

Farm Land	Cropland	DCP Cropland	WBP	EWP	WRP	GRP	Sugarcane
321.09	316.94	316.94	0.00	0.00	0.00	0.00	0.0
State Conservation	Other Conservation	Effective DCP Cropland	Double Cropped	CRP	MPL	DCP Ag. Rel Activity	SOD
0.00	0.00	316.94	0.00	0.00	0.00	0.00	0.00

DCP Crop Data

Crop Name	Base Acres	CCC-505 CRP Reduction Acres	PLC Yield
Wheat	53.30	0.00	66
Corn	175.60	0.00	134
Soybeans	43.10	0.00	42
Dry Peas	8.30	0.00	1292
TOTAL	280.30	0.00	

NOTES

--

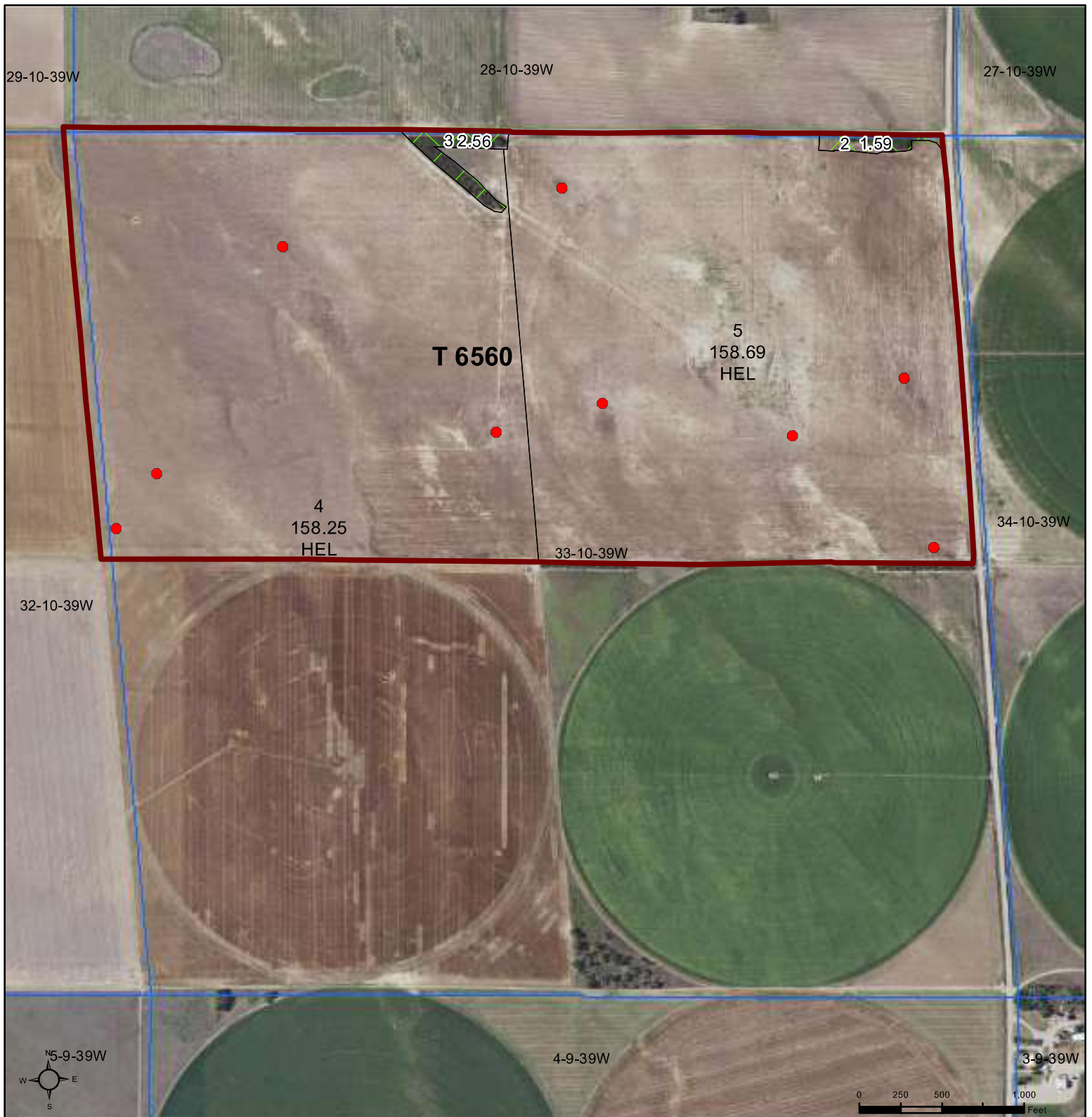

Common Land Unit
 Tract Boundary
 PLSS
 Non-Cropland
 Cropland

Wetland Determination Identifiers
● Restricted Use
▼ Limited Restrictions
■ Exempt from Wetland Provisions

2022 NAIP Ortho Imagery

2024 Program Year
 Map Created August 15, 2023

Farm 7348
Tract 6560
33-10-39W

Tract Cropland Total: 316.94 acres

United States Department of Agriculture (USDA) Farm Service Agency (FSA) maps are for FSA Program administration only. This map does not represent a legal survey or reflect actual ownership; rather it depicts the information provided directly from the producer and/or National Agricultural Imagery Program (NAIP) imagery. The producer accepts the data 'as is' and assumes all risks associated with its use. USDA-FSA assumes no responsibility for actual or consequential damage incurred as a result of any user's reliance on this data outside FSA Programs. Wetland identifiers do not represent the size, shape, or specific determination of the area. Refer to your original determination (CPA-026 and attached maps) for exact boundaries and determinations or contact USDA Natural Resources Conservation Service (NRCS).