

Illa M. Collin Conservation Preserve recommended barriers and gates.

#1 Area behind Splash. The access behind splash can be secured with the existing gate to the north of the building on Air Tower Rd, and adding new a gate in Southwest corner of the parking lot. 10 boulders will block the remaining gaps between the building and existing landscaping.

#2 North boundary of the central management unit. This strip runs along Arnold way between Mather Blvd and the houses. It is 1,217 feet and requires two gates and 165 boulders to secure.

#3 Douglas Rd. This is an existing barbwire fence that runs parallel to Douglas Rd between Mather Blvd and old Eagle's Nest Rd. This fence needs to be repaired in several places.

#4 North side of Woodring Drive. 105 boulders are needed to connect existing post and cable to the drainage ditch.

#5 Woodring at Morrison Creek Crossing. Three gates and 56 boulders are needed to secure this area.

#6 Gravel road on McRoberts Drive. One gate and three boulders are needed to secure this entrance to Morrison Creek.

#7 McRoberts Drive. Two gates and 45 boulders are needed to secure this area.

#8 Excelsior and Westerly Drive. The North side needs a gate and 14 boulders. In order to keep the aesthetic of the neighborhood entrance sign, the South side needs a post and cable gate and 12 boulders.

#9 Excelsior Gate. This is an existing gate with boulders. No additional work is needed here

#10 South Boundary. This is an existing barbwire fence located on Private Property

#11 Cable gate at Zinfandel Road. This cable gate has been cut several times and is recommended to be replaced with a pipe gate to deter OHVs.

Approximately 12 boulders per 100 feet

A total of 11 pipe gates 1 post and cable gate and 410 boulders are needed to complete all recommended barriers plus an unknown quantity of barbwire. "Sensitive habitat" signs recommended throughout.

*All gates will be standard SCRP pipe gates and be 16 feet across to allow fire department access.

*Boulders are between 2 ½ and 3 ½ feet across and the spacing will be 4 feet between stones.

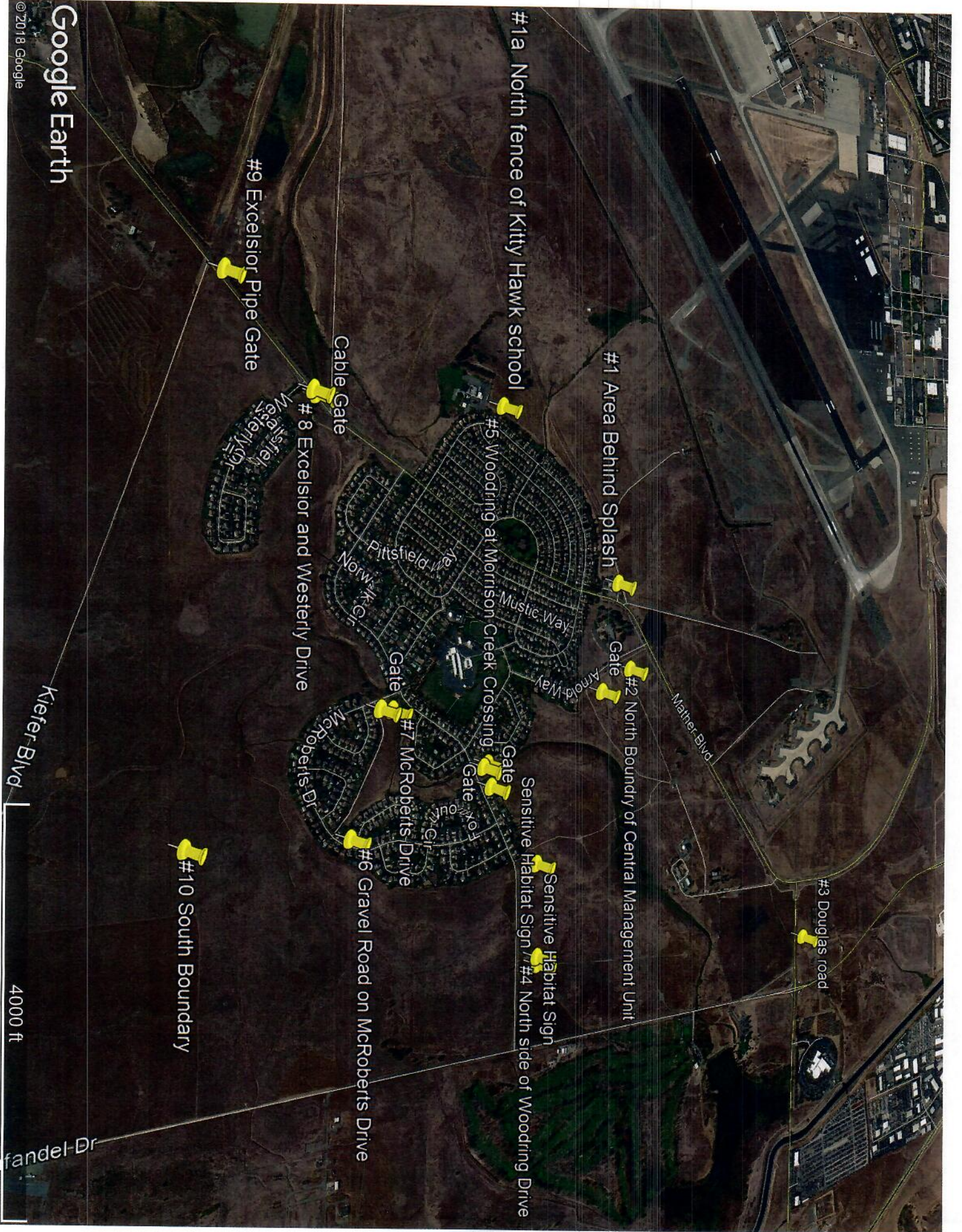

#1a North fence of Kitty Hawk school

#1 Area Behind Splash

#2 North Boundary of Central Management Unit

#3 Douglas road

#5 Woodring at Morrison Creek Crossing

Sensitive Habitat Sign #4 North side of Woodring Drive

#8 Excelsior and Westerly Drive

#6 Gravel Road on McRoberts Drive

#9 Excelsior Pipe Gate

#10 South Boundary

Cable Gate

Kiefer Blvd

4000 ft

Fandel-Dr