

**ALL BREED OBEDIENCE TRIAL  
ENTRIES LIMITED TO 4 HOURS OF JUDGING  
OPENING DATE FOR DROP OFF AND MAIL ENTRIES:**

**Wednesday May 19, 11:00 AM MST**

No entry will be accepted before the opening date/time. Do not arrive at the residence prior to 11:00 AM. If your entry arrives before the opening date/time you will be notified and the entry will be shredded. You may send another entry. No phone, email, or fax entries. Express mail entries must include signature waiver to be left at the secretary's address.

ENTRIES CLOSE Friday, May 28th, 5:00 PM (MST) OR EARLIER WHEN LIMITS HAVE BEEN REACHED at the address of the Trial Secretary, after which time entries cannot be accepted, canceled, or changed, except for as provided in Chapter 1, Section 16 of the AKC Obedience Regulations.

**Member of the American Kennel Club**

Obedience Event #: 2021080914  
PREMIUM LIST

**KACHINA KENNEL CLUB**



**Saturday, June 5, 2021**

**Obedience Trial**

**Deer Creek Animal Hospital Training Field:  
3025 E Rose Garden Ln, Phoenix, AZ 85050**

THIS SHOW WILL BE HELD OUTDOORS • UNBENCHED

Open to all AKC-Registered Breeds and Mixed-Breed Dogs  
listed with the AKC Canine Partners Program

Unbenched – Outdoor

Trial Hours **7:00 PM** to 1/2 hour after completion of judging

**ENTRIES LIMITED TO 4 HOURS OF JUDGING**



**AMERICAN  
KENNEL CLUB®**

**CERTIFICATION**

Permission has been granted by the American Kennel Club for holding of these events under American Kennel Club Rules and Regulations.

- Gina DiNardo, Executive Secretary

## OFFICERS

President	Marilyn Casiano
Vice President	Yvonne Cockrill
Secretary	Stephanie Clark 16116 W Cinnabar Court, Waddell, Az 85355
	623-980-9662 smstrks@gmail.com
Treasurer	Dawn Fennewald

## TRIAL SECRETARY

Trial Secretary	Debby Boehm
Address	4524 W. Port au Prince Ln. Glendale AZ 85306
Email	Precisioncanine@gmail.com
Phone	602-439-1342

## EVENT COMMITTEE

Marilyn Casiano, Dawn Fennewald, Mindy Masch  
(and members of the Kachina Kennel club on trial site)

## TRIAL CHAIRPERSON

Chair Person	Marilyn Casiano
Chair Address	5917 W. Northview Ave. Glendale AZ 85301-1855
Chair Email	mcasiano2006@gmail.com
Chair Phone	623-363-2567

## VETERINARIAN

Josh Marion (on call)  
3025 E Rose Garden Ln, Phoenix, AZ 85050 – (602)  
404-0066

## OBEDIENCE

Judge Mrs. Dawn M Antoniak-Mitchell Esq.  
2505 W GOLDMINE MOUNTAIN CV, QUEEN CREEK, AZ 85142-4757

Obedience Trial Classes:

Novice A, Novice B, Preferred Novice, Open A, Open B, Preferred Open, Utility A, Utility B, Preferred Utility

## JUMP HEIGHTS – Judged in ASCENDING ORDER

The PaJama Trials!



Wear fuzzy slippers!



Winner gets 50% of the PoT!

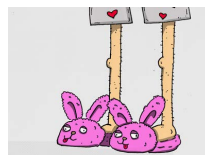

Wear your Jams!

## ENTRY FEES

Obedience 1st dog	\$40.00
Obedience 2nd entry same dog	\$35.00

**Mail entry form to Trial Secretary.** Receipt of mailed/drop-off entries will be confirmed by email when possible, within a few days if an email address is provided on entry form.

Make checks payable to KACHINA KENNEL CLUB and mail to:  
Debby Boehm, 4524 W. Port au Prince Ln, Glendale AZ 85306

**NO drop off entries in the main mailbox by the street, it's illegal and they will be shredded. Drop-off entries ONLY in the box affixed beside the garage door. Do Not place on front porch, Do Not knock on door, Do Not ring doorbell. Do Not enter property before 11:00. If multiple exhibitors are present observe covid distancing, Thank You so much!**

**ENTRIES CLOSE Friday, May 28th 5:00 PM (MST) OR WHEN LIMITS HAVE BEEN REACHED** at the address of the Trial Secretary, after which time entries cannot be accepted, canceled, or changed, except for as provided in Chapter 1, Section 16 of the AKC Obedience Regulations. All entries, including wait listed entries, must be received by the trial secretary prior to May 28th 5:00 PM or earlier.

BITCHES in season: A written request (email notification is acceptable with return email receipt verification from the secretary) is required to receive a full refund and the request must be received by the Trial Secretary no later than 24 hours prior to the start of judging.

**Entries will be refunded if the show is canceled due to COVID 19.**

**MOVE-UPS (Class Transfers)** will be permitted in accordance with Chapter 1, Section 16 of the Obedience Regulations. Please notify the Trial Secretary in writing as soon as possible, but at least 30 minutes prior to judging.

**BITCHES IN SEASON** are not permitted to compete. If a female is withdrawn from competition for coming into season and the Trial Secretary is notified no later than 24 hours prior to the start of the first class, then the Club will refund the entry fee, less a \$10 processing fee.

Illegible entries will not be processed and will be returned to the exhibitor or shredded. Please make sure we can read your entry! Returned checks do not constitute a valid entry and the Trial Secretary will add a \$25.00 collection fee to the amount of each returned check.

A dog must be entered in the name of the person who actually owned it at the time entries for an event closed. If a registered dog has been acquired by a new owner it must be entered in the name of its new owner in any event for which entries closed after the date of acquirement, regardless of whether the new owner has received the registration certificate indicating that the dog is recorded in his/her name. State on entry form whether transfer application has been mailed to the AKC. (For complete rules, refer to Chapter 11, Section 3). Dogs listed in the AKC Canine PartnersSM Program should be listed as All American Dog and must include their AKC Number on the entry form and check the AKC No. box. Sire and Dam information shall remain blank for mixed breed entrants. AKC Rules, Regulations, Policies and Guidelines are available on the American Kennel Club website: [www.akc.org](http://www.akc.org)

## **RIBBON PRIZES and SPECIAL AWARDS**

Qualifying scores are required for all prizes.

First Prize -- Blue Ribbon

Second Prize -- Red Ribbon

Third Prize -- Yellow Ribbon

Fourth Prize -- White Ribbon

Qualifying Score -- Dark Green Ribbon

High in Trial -- Rosette

High Combined Open B & Utility B -- Rosette

High in Trial Preferred -- Rosette

High Combined Preferred Open and Utility --Rosette

Special prizes: High in Trial and High in Trial Preferred - **FuzZy Slippers!**

## **ADDITIONAL TRIAL RULES**

**MAIL or DROP OFF** - To be acceptable, submit entry, with the required entry fee, on an official AKC entry form, or copy, including the agreement and instructions. Please type or neatly print.

A recording fee of 50 cents per first entry of each dog and Event Service Fee of \$3.00 per entry is required for each dog entered at any Licensed or Member Club Show or Obedience Trial. This recording fee is to be collected by the show giving club and paid to the American Kennel Club. If a dog is entered in more than one class at the show, the recording fee is to be collected on the first entry only Ch. 11, Section 2, AKC Dog Show Rules.

-The club assumes no responsibility for a wrong entry.

-Entries without fees cannot be accepted. Entries specifying any condition as to acceptance cannot be accepted. Unsigned, incomplete, telephone, fax or email entries will not be accepted.

-The owner is responsible for errors on entry forms, for entering the same dog twice, or for entering a dog in a class in which it is ineligible to compete, regardless of who makes such errors. No dog wrongly entered in a class may be transferred to another class after close of entries. Changes, additions, or corrections to entry forms must be received in writing prior to close of entries. Changes by telephone are not acceptable.

-Entries will receive an email confirmation within 7 days after receipt, if an email address is provided on the entry form, otherwise, the confirmation will be sent via USPS standard mail. If acknowledgments are not received by an exhibitor 7 days prior to the Trial, please notify the Trial Secretary.

-Consult Judging Schedule for time of judging.

-Exhibitors and handlers alone are responsible for the presence of their dogs in the judging ring.

-The Club and the Trial Secretary assume no responsibility in this regard.

-The Club will exercise every precaution for the safety of dogs exhibited, but it must be understood that the Club will not be responsible for loss or injury.

-Dogs must be kept on leash except when in the judging ring.

-There shall be no drilling, intensive or corrective training of dogs on Trial grounds or premises.

-In case of a tie for any prizes, any dog that is not present for a run-off forfeits the right to the prize.

-Entry fees will not be refunded in the event a dog is absent, disqualified, excused by Veterinarian or Judge, or barred from competition by action of the Show Committee. If because of riots, civil disturbances, loss of site, or other acts beyond the control of the Club, or if it is impossible to open or to complete the Trial, no refund of entry fees will be made. Extreme weather conditions, such as, but not limited to hurricanes, lightning, extreme heat or earthquakes, must be considered for the health and safety of the dogs, exhibitors, and spectators. The well-being of dogs, exhibitors and spectators is of paramount importance and in the event it is necessary to cancel or stop the Trial before completion, no refund of entry fees will be made.

## Rules for entering this trial:

1. NO overnight & NO day of show RV parking.
2. NO smoking allowed on the grounds.
3. You will not be allowed to leave your vehicle idling in the parking area.
4. When entering the building you will enter and exit through the side door.
5. Collars must be in accordance with AKC Board Policy, July 2001 (No Electronic Collars)
6. There shall be no drilling, intensive or corrective training of dogs on Trial grounds or premises
7. Crating: Outdoors on grass. NO Stakes allowed. Wire/metal crates are encouraged for safety and ventilation. Mesh crate must be completely zipped closed while dog is inside.
8. Dogs that escape from crate or are uncontrolled must be removed from the show site.
9. Please keep dogs quiet, if barking cannot be controlled you will be asked to leave. Keep dogs on leash while not exhibiting.
10. EXHIBITORS RESPONSIBLE FOR CLEANING UP AFTER THEIR DOGS. Any exhibitor failing to do so may be excused without benefit of refund if the Event Committee deems the exhibitor to be in violation of this requirement. Disposal sites will be available at various locations around the show grounds.

## Covid 19 – best practices:

**DO NOT COME IF YOU FEEL SICK!!! DO NOT COME if you have been exposed to anyone with COVID within the 14 days prior to this trial!**

1. Participants are required to follow state, local, and facility guidelines that are in effect at the time of the event.
2. You will be required to wear a mask (face covering) while at the show site. You may not enter the building if you are not wearing a mask. You must bring your own mask!
3. For parking – leave at least a vehicle space between your vehicles. There is plenty of parking.
4. Practice social distancing consistent with current guidelines. Avoid congregating to the extent possible.
5. Wear masks when in close proximity to others.
6. If you utilize the bathroom, wear a mask and wash your hands before and after you enter.
7. Avoid shaking hands or hugging.
8. Avoid touching dogs that are not your responsibility.
9. Avoid common use of pens/pencils – bring your own.

CDC - How to Protect Yourself and Others:

<https://www.cdc.gov/coronavirus/2019ncov/prevent-getting-sick/prevention.html>

"This club does not agree to arbitrate claims as set forth on the Official AKC entry form."

"Exhibitors should follow their veterinarians' recommendation to assure their dogs are free of internal and external parasites, any communicable diseases, and have appropriate vaccinations."

**Coronavirus/COVID-19 WAIVER AGREEMENT** Assumption of the Risk and Waiver of Liability Relating to Coronavirus/COVID-19. By signing this entry you will be signing a waiver that states: I acknowledge I am entering into an agreement that acknowledges the contagious nature of COVID-19 and voluntarily assume the risk that I may be exposed to or infected by COVID-19 by attending the Club event, and that such exposure or infection may result in personal injury, illness, permanent disability, and death. I understand that the risk of becoming exposed to or infected by COVID-19 at the Club event may result from the actions, omissions, or negligence of myself and others, including, but not limited to, Club Officers, committee, volunteers, land owners, and program participants and their families. I voluntarily agree to assume all of the foregoing risks and accept sole responsibility for any injury to myself (including, but not limited to, personal injury, disability, and death), illness, damage, loss, claim, liability, or expense, of any kind, that I may experience or incur in connection with my attendance at the Club event. On my behalf, I hereby release, covenant not to sue, discharge, and hold harmless the Club, its Officers, committee, grounds owners, agents, and representatives, of and from the Claims, including all liabilities, claims, actions, damages, costs or expenses of any kind arising out of or relating thereto. I understand and agree that this release includes any Claims based on the actions, omissions, or negligence of the Club officers, committee, volunteers, land owners, agents, and representatives, whether a COVID-19 infection occurs before, during, or after participation in any club event.

### **EMERGENCY SERVICES**

Fire/ Ambulance/Police- Phoenix 911

LOCAL HOSPITAL- Abrazo Scottsdale Campus 3929 E Bell Rd, Phoenix, AZ 85032 phone: 1(602) 923- 5000

VETERINARY SERVICES - (on call) Vet Med Emergency and Specialty Care. 20610 N. Cave Creek Rd. Phoenix AZ 85024 Phone (602) 697-4694

### **ROUTE TO THE SHOW**

Loop 101 to Cave Creek Road- North to Rose Garden Lane (light) Turn right, show site will be on your right.

"This club does not agree to arbitrate claims as set forth on the Official AKC entry form."

"Exhibitors should follow their veterinarians' recommendation to assure their dogs are free of internal and external parasites, any communicable diseases, and have appropriate vaccinations."



OFFICIAL OBEDIENCE ENTRY FORM

AMERICAN  
KENNEL CLUB®

I have enclosed \$\_\_\_\_\_ for my total entry fees

**IMPORTANT** Read *Instructions* on reverse side carefully before filling out. Numbers in the boxes indicate sections of the instructions relevant to the information needed in that box (PLEASE PRINT). Next, be sure to **read** the **Agreement** and **sign** on the reverse.

**No form will be processed without your signature!**

Breed <sup>4</sup>	Variety <sup>1</sup>	Sex
Obedience Class <sup>2,3</sup>	Jump Height	Additional Obedience Class <sup>2,3</sup>
Additional Obedience Class <sup>2,3</sup>		
Name of Junior Handler (If Any)		Junior Handler Number
Full Name of Dog		
<input type="checkbox"/> AKC® No. <sup>4</sup> Enter number here	<input type="checkbox"/> Foreign Reg No.	Place of Birth (Enter County below) Do not print the country in catalog
Breeder		Date of Birth
Sire		
Dam		
Actual Owner(s) (Please Print)		
Owner's Address		
City	State/Prov	Zip/Postal Code
		Country (If not USA)
Telephone #	Are you a new exhibitor? <input type="checkbox"/> Yes <input type="checkbox"/> No	
Email Address (An acknowledgement or receipt of entry may be sent to this email address)		
Name of Agent/Handler at the Show (If any)		

\*\*\* Be sure to read the Agreement and sign on the reverse. No form will be processed without your signature! \*\*\*

AGREEMENT

**Assumption of the Risk and Waiver of Liability Relating to Coronavirus/COVID-19**

AGREEMENT Assumption of the Risk and Waiver of Liability Relating to Coronavirus/COVID-19 By signing this agreement, I also acknowledge the contagious nature of COVID-19 and voluntarily assume the risk that I may be exposed to or infected by COVID-19 by attending the Club event, and that such exposure or infection may result in personal injury, illness, permanent disability, and death. I understand that the risk of becoming exposed to or infected by COVID-19 at the Club event may result from the actions, omissions, or negligence of myself and others, including, but not limited to, Club Officers, committee, volunteers, land owners, and program participants and their families. I voluntarily agree to assume all of the foregoing risks and accept sole responsibility for any injury to my myself (including, but not limited to, personal injury, disability, and death), illness, damage, loss, claim, liability, or expense, of any kind, that I may experience or incur in connection with my attendance at the Club event. On my behalf, I hereby release, covenant not to sue, discharge, and hold harmless the Club, its Officers, committee, grounds owners, agents, and representatives, of and from the Claims, including all liabilities, claims, actions, damages, costs or expenses of any kind arising out of or relating thereto. I understand and agree that this release includes any Claims based on the actions, omissions, or negligence of the Club officers, committee, volunteers, land owners, agents, and representatives, whether a COVID-19 infection occurs before, during, or after participation in any Club event.

AKC Rules, Regulations, Policies and Guidelines are available on the American Kennel Club website: [www.akc.org](http://www.akc.org)

AGREEMENT

I certify that I am the actual owner of the dog, or that I am the duly authorized agent of the actual owner whose name I have entered above. In consideration of the acceptance of this entry, I (we) agree to abide by the rules and regulations of The American Kennel Club in effect at the time of this event, and any additional rules and regulations appearing in the premium list of this event and entry form and any decision made in accord with them. I (we) agree that the club holding this event has the right to refuse this entry for cause which the club shall deem sufficient. I (we) certify and represent that the dog entered is not a hazard to persons or other dogs. In consideration of the acceptance of this entry and of the holding of this event and of the opportunity to have the dog judged and to win prizes, ribbons, or trophies, I (we) agree to hold the AKC, the event-giving club, their members, directors, governors, officers, agents, superintendents or event secretary and the owner and/or lessor of the premises and any provider of services that are necessary to hold this event and any employees or volunteers of the aforementioned parties, and any AKC approved judge, judging at this event, harmless from any claim for loss or injury which may be alleged to have been caused directly or indirectly to any person or thing by the act of this dog while in or about the event premises or grounds or near any entrance thereto, and I (we) personally assume all responsibility and liability for any such claim; and I (we) further agree to hold the aforementioned parties harmless from any claim for loss, injury or damage to this dog. Additionally, I (we) hereby assume the sole responsibility for and agree to indemnify, defend and save the aforementioned parties harmless from any and all loss and expense (including legal fees) by reason of the liability imposed by law upon any of the aforementioned parties for damage because of bodily injuries, including death at any time resulting therefrom, sustained by any person or persons, including myself (ourselves), or on account of damage to property, arising out of or in consequence of my (our) participation in this event, however such, injuries, death or property damage may be caused, and whether or not the same may have been caused or may be alleged to have been caused by the negligence of the aforementioned parties or any of their employees, agents, or any other person. I (we) agree that the determination of whether the injury is serious shall be made by the event veterinarian and is binding on me (us). I (WE) AGREE THAT ANY CAUSE OF ACTION, CONTROVERSY OR CLAIM ARISING OUT OF OR RELATED TO THE ENTRY, EXHIBITION OR ATTENDANCE AT THE EVENT BETWEEN THE AKC AND THE EVENT-GIVING CLUB (UNLESS OTHERWISE STATED IN THIS PREMIUM LIST) AND MYSELF (OURSELVES) OR AS TO THE CONSTRUCTION, INTERPRETATION AND EFFECT OF THIS AGREEMENT SHALL BE SETTLED BY ARBITRATION PURSUANT TO THE APPLICABLE RULES OF THE AMERICAN ARBITRATION ASSOCIATION. HOWEVER, PRIOR TO ARBITRATION ALL APPLICABLE AKC BYLAWS, RULES, REGULATIONS AND PROCEDURES MUST FIRST BE FOLLOWED AS SET FORTH IN THE AKC CHARTER AND BYLAWS, RULES, REGULATIONS, PUBLISHED POLICIES AND GUIDELINES.

**Signature** of owner or his agent  
duly authorized to make this entry:

Telephone

Email



## WAIVER

Kachina Kennel Club (KKC)

Copper Classic Dog Show (CCDS)

All Specialty, Matches and Performance events

Covid-19 Event Waiver – Summer Pajama Trials June-September 2021

**Notice: Anyone that attends this cluster must sign this form and bring it to the trial  
– no exceptions**

**This is for exhibitors, owners, handlers, breeders, assistants, family members, friends, etc. If you are on the grounds, this form must be on file. This also includes minor children under 18 years.**

I fully attest to the best of my knowledge that I do not have Covid-19 at the time of attending this event. I also attest that I have NOT been in contact with or exposed to any known carrier of Covid-19 within the past 14 days. I agree that I am attending the Obedience/Rally Trials, hosted by Kachina Kennel Club, entirely at my own risk and take full responsibility for my own health and safety during this event. I will follow all American Kennel Club (AKC) and Kachina Kennel Clubs' rules, requirements, procedures, protocols, and guidelines to reduce any exposure and possibility of contracting or spreading the virus. I will also follow CDC, Federal, State of Arizona, Maricopa County and city of Phoenix guidelines regarding Covid-19.

I fully submit that AKC, CCDS, KKC, Deer Creek Animal Hospital, all other contracted staff, and their employees, and any workers or volunteers, are in no way liable for any present or future Covid-19 exposure incurred at any time by any person, in attendance or not in attendance, during or after this event, and hereby waive all rights to file a lawsuit against above if I am exposed to Covid-19.

By signing this waiver below, I hereby agree to and agree to follow everything contained within this waiver.

\_\_\_\_\_  
Signature

\_\_\_\_\_  
Signature of Parent/Guardian/Handler

\_\_\_\_\_  
Print Name

\_\_\_\_\_  
Print Name of both signer and minor

\_\_\_\_\_  
Date

\_\_\_\_\_  
Minor child under 18yrs signature

\_\_\_\_\_  
Date

**PLEASE PRINT, FILL OUT AND BRING THIS FORM WITH YOU.**

**Please do not send in with your entry.**

**YOU MUST HAND IN THE FORM AT THE TRIAL TO GET YOUR  
ACCESS PASS.**

**NO FORM → NO ACCESS PASS → NO SHOW → NO EXCEPTIONS**