

# McKean County 4-H/FFA Livestock Guidelines

## Eligibility to Sell:

- The boy or girl must be a member of a McKean County 4-H Club.
- A member must attend **at least** 60% of the clubs business and educational meetings and must be registered with a 4-H club by March 1st. Exceptions will be made for those enrolled in college.
- Steers – must be at least 50% of an established beef breed and exhibit beef characteristics.
- Must attend one entire livestock county-wide meeting.

## County Requirements:

*Pennsylvania 4-H State Policy states that a 4-H member cannot carry the same project in more than one county. For example: A member could not enroll in a beef project in X County and also enroll in a beef project in Y county.* Any project taken for sale and/or competition in McKean County cannot be taken in another county, and any project taken in another county cannot be entered under 4-H in McKean County.

All members must have McKean County 4-H/Youth Livestock Exhibitors Code of Ethics and McKean County 4-H Livestock Guidelines form on file with the proper signatures to be eligible for the show and sale. All exhibitors must have completed Quality Animal Management (Quality Assurance) training (for livestock) by July 1st of the current year.

The 4-H member should care for (feed, exercise, and handle) the animal the majority of the time. Adults should not do the majority of the work. The 4-H member may have appropriate involvement or assistance from an adult. All pens must be cleaned by Sunday morning at the end of fair week or members will lose \$10.00 per pen from their checks.

## Project Books:

Use approved 4-H curriculum obtained from your county 4-H Extension Educator. Project books may be entered in the fair for judging; however, in order to complete the project, 4-H members **MUST** complete the final budget page in their record book by 9 p.m. on Saturday at the end of fair week in order to receive their sale checks. The sale checks from the livestock auction will be distributed upon receiving the exhibitors completed project record book.

## Number of Project Animals Permitted in 4-H Show and Sale:

Three animals per member may be entered and exhibited in the 4-H Show and Sale. Members may choose a maximum of two (2) animals per species, except beef, in which case one beef may be exhibited. If a member registered extra animals and one of the first three (3) is underweight at fair, he/she may weigh in an extra registered project animal if it is present at weigh-in. The first three (3) animals to make weight are the project animals, following the usual species restrictions. Any additional animals may be entered in the open/youth class. To be eligible for sale, member must enter in showmanship and fitting and have completed a project book and record book per species. Exhibitors who are enrolled in college, members with a doctor excuse or who are physically unable to exhibit their projects are exempt from participating in the show. The livestock committee must be notified prior and a substitute showman will be permitted.

## Dress Code:

The following dress code will be followed at all functions sponsored by the Livestock Committee during fair:

- Black pants or dark jeans (black or deep blue)
- Livestock shirts (as supplied by the Livestock Committee)
- No hats
- No open toe shoes
- Steel toe shoes recommended for beef exhibitors

## Registration Deadlines for Project Animals:

Steers	October 31st (or last business day of the month)
Swine	April 30th (or last business day of the month)
Lambs	April 30th (or last business day of the month)
Goats	April 30th (or last business day of the month)

Tagging will be on the first Saturday following registration date

Steers – first Saturday in November

Swine/Lambs/Goats – first Saturday in May

## Suggestions for Selection of Livestock

**Steers:** Suggested starting weight ranges 450-750 lbs. at 282 days out from the show to reach ideal market weight. The average weight gain per day for beef cattle is: 2lbs – 2.5lbs per day. Ideal market weight: 1150 – 1350 lbs.

**Swine:** Suggested starting weight ranges 50-80 lbs. at 100 days out from the show to reach ideal market weight. The average weight gain per day for swine is: 1.6lbs – 1.8lbs per day. Ideal market weight: 230 – 280 lbs.

**Lambs:** Suggested starting weight ranges 40-75 lbs. at 100 days out from the show to reach ideal market weight. The average weight gain for lambs is: .7lb-1lb per day. Ideal market weight: 90 – 130 lbs.

**Goats:** Suggested starting weight ranges 20-55 lbs. at 100 days out from the show to reach ideal market weight. The average weight gain is 3lbs per week. Ideal Market weight: 70 – 110 lbs.

## Animal Age

- Steers:** Born after January 1st in the year preceding the show
- Swine:** Born after January 1st of the year of the show
- Lambs:** Born after January 1st of the year of the show
- Goats:** Born after November 1st of the year preceding the show

## Tagging and Sale Weights:

The 4-H member is to contact the McKean County Extension Office by announced deadline to register their animals. Animals must be brought to the fairgrounds at set time and place for weighing and tagging; tagging must conform to McKean County Fair rules and regulations. All animals are to be identified by a tag (provided by Livestock Committee). If a tag is lost, the member must notify the tagging committee. Member must show the animal(s) that was registered to that individual at the time of weigh-in. **Sheep and goats must have a scrapie tag prior to being able to weigh-in and receive a fair tag.**

Species	Maximum Starting Weight	Minimum
Weight for Sale		
Steer	750 lbs.	
1000 lbs.		
Swine	80 lbs.	
200 lbs.		
Lamb	75 lbs.	
95 lbs.		
Goat	55 lbs.	
70 lbs.		

**All animals must be presented in a clean and dry manner prior to weighing.**

## Market Weight Divisions:

Class division will be left to the discretion of the 4-H Livestock Committee

- Lightweight, Middle weight, Heavyweight

## Horns/Castration:

- Steers:** No horns and castrated by the date the animal is weighed in and tagged.
- Swine:** Castrated by the date the animal is weighed in and tagged.
- Lambs:** Castrated by the date the animal is weighed in and tagged.
- Goats:** Castrated by the date the animal is weighed in and tagged.

## Advertising:

A \$10.00 fee per animal will be charged to the youth **to support hauling fees of animals and the scholarship fund.** Four percent (4%) is the current rate for the committee's operating costs, which may be reviewed annually.

By participating in the McKean County 4-H Livestock Program, I have received a copy and read the McKean County 4-H Livestock Guidelines and agree to abide by the rules contained in them.

# DEPARTMENT 10 4-H

Superintendent: Terry Corah 642-7642

## See health requirements.

4-H Members must have passed their eighth birthday but not have passed their nineteenth birthday by January 1 of the current year. Exhibitors must be a McKean County 4-H member by June 1st carrying a project in the field in which they wish to make an entry, and be under the supervision of the Pennsylvania State University Cooperative Extension Service preceding the fair. Students enrolled in an accepted vocational school curriculum must be conducting a project in the class in which they wish to make an entry. Students enrolled in general home economics in a comprehensive high school are considered as qualify. All entries shall be approved prior to the Fair by a member of the Pennsylvania Department of Education, Agriculture or Home Economics staff or their designated representative.

4-H Members must be enrolled in a McKean County 4-H Horse Program to be eligible to compete in this area. The animal must be the member's 4-H production or project animal registered with the Extension Office in the current year with a statement from the Extension Office stating that the animal has been registered in the name of the 4-H member participating. Entries are limited to members of McKean County 4-H Light Horse and Pony Clubs. Exhibitors must show membership cards and must enter only project animals. May show both English and Western. ASTM Approved Helmets must be worn for all riding classes.

## Section 1 -- 4-H Horses, Breeding Classes (Refer to General Rules)

The following breeds pertain to all classes unless otherwise specified:

ID No.	Class Description	220 POA	240 Quarter Horse	260 NR Horse	280 NR Pony	300 Thoroughbred	320 Miniature (unregistered mini horse are considered grade ponies)
1	Colts of this year	\$20	\$14	\$10	\$8	\$5	
2	Yearling Colts	\$20	\$14	\$10	\$9	\$5	
3	2 and 3 year old Colts	\$20	\$14	\$10	\$9	\$5	
4	Yearling Geldings	\$20	\$14	\$10	\$9	\$5	
5	2 and 3 year old Geldings	\$20	\$14	\$10	\$9	\$5	
6	Geldings 4 yrs. and over	\$20	\$14	\$10	\$9	\$5	
7	Fillies of the Year	\$20	\$14	\$10	\$9	\$5	
8	Yearling Fillies	\$20	\$14	\$10	\$9	\$5	
9	2 and 3 year old Fillies	\$20	\$14	\$10	\$9	\$5	
10	Mares 4 yrs and over	\$20	\$14	\$10	\$9	\$5	

## 4-H Grooming and Showmanship Award

An award will be given to the Champion 4-H grooming and showmanship exhibitor at the Fair. 4-H members must have attended 75% of their local club meetings to be eligible. This award can be won only once by a 4-H member.

## Section 2 -- Performance Classes

Project animals only may be shown in the following classes.

Senior Riders - 14 and over as of January 1, current year.

Junior Riders - Under 14 as of January 1, current year.

ID No.	Class Description	\$10	\$8	\$6	\$4	\$2
	Premiums in these classes set at (unless otherwise noted)					
1	English Grooming & Showmanship Sr.					
2	English Grooming & Showmanship Jr.					
3	Western Grooming & Showmanship Sr.					
4	Western Grooming & Showmanship Jr.					
5	Western Pleasure Horse over 14.2 hands Sr. Rider	\$12	\$10	\$7	\$6	\$5
6	Western Pleasure Horse over 14.2 hands Jr. Rider					
7	Western Pleasure Horse 12.2 to 14.2					
8	Novice Walk/Trot Equitation (not to ride in any other class)					
9	Western Pleasure Horse under 12.2 hands					
10	Western Horsemanship Sr. Rider					

## Section 2 -- Performance Classes

ID No.	Class Description	\$12	\$10	\$7	\$6	\$5
14	Western Horsemanship Jr. Rider					
15	English Horsemanship Sr.					
16	English Horsemanship Jr.					
17	Hunter Horse under Saddle over 14.2 hands					
18	Hunter Horse under Saddle 14.2 hands & under					
19	Open Trail over 14.2 hands					
20	Open Trail 14.2 hands & under					
21	Open Miniature Trail					
22	Pole Bending over 14.2 Hands					
23	Pole Bending 14.2 hands & under					
24	Clover Leaf Barrel Race over 14.2 hands					
25	Clover Leaf Barrel Race 14.2 hands & under					
26	Keyhole over 14.2 hands					
27	Keyhole 14.2 hands & under					

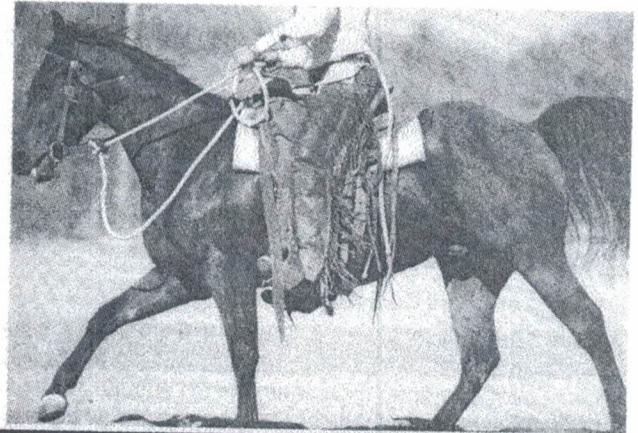

## Section 3 -- Dairy Cattle (Refer to General Rules)

Superintendent: Judy Larson 887-5663

4-H and FFA members must be present and have charge of their animals at the time of judging.

100 Ayrshire	200 Brown Swiss	300 Guernsey	400 Holstein
600 Milking Shorthorn	800 Red & White Holstein	500 Jersey	

ID No.	Class Description	\$15	\$12	\$8	\$6	\$4
1	Junior Heifer Calf					
2	Intermediate Heifer Calf					
3	Senior Heifer Calf					
4	Summer Yearling					
5	Junior Yearling					
6	Intermediate Yearling					
7	Senior Yearling*					
10	Junior 2 year old cow					
11	Senior 2 year old cow					
12	Dry Cow 3 to 4 years					
13	Dry Aged Cow					
14	3 year Old Cow Junior					
15	4 year Old Cow					
16	5 year Old Cow					
17	Aged Cow					
18	Dam & Daughter**					
19	3 year Old Cow Senior					

\*Senior Yearlings that have freshened will show in the junior 2 year old class.

## Dairy Cattle Fitting and Showmanship

4-H and FFA members may show an animal in the fitting and showmanship contest provided it has been carried as a project and is owned by the exhibitor.

The exhibitor must show the same animal in both contests.

ID No.	Class Description	\$10	\$8	\$6	\$4	\$2
701	Showmanship exhibitors age 15 and over					
702	Showmanship exhibitors ages 12, 13 and 14					
703	Showmanship exhibitors ages 8, 9, 10 and 11					
704	<b>Grand Champion Showman</b>					<b>RIBBON</b>
705	Fitting exhibitor age 15 and over					\$2
706	Fitting exhibitor ages 12, 13 and 14					\$2
707	Fitting exhibitor ages 8, 9, 10 and 11					\$2
708	<b>Grand Champion Fitter</b>					<b>RIBBON</b>

## Section 4 - Beef Cattle (Refer to General Rules)

Superintendent: Colleen McClain 887-8769 Jeffrey Larson 598-4531  
4-H and FFA members must be present and have charge of their animals at time of judging.

	100 Angus	200 Charolais	300 Hereford*	400 Simmental	500 Simmental	500 Shorthorn	600 Other
<b>ID No.</b>	<b>Class Description</b>						
1	Heifer Calf Current Year			\$20	\$18	\$13	\$9
2	Yearling Calf			\$20	\$18	\$13	\$9
3	2 year old Heifer			\$20	\$18	\$13	\$9
4	3 years & over Cows			\$20	\$18	\$13	\$9
5	Cow and Calf			\$20	\$18	\$13	\$9

\*Horned or Polled Competing

## Market Steers

No exhibitor may enter more than one (1) animal.  
Those animals above 1000 lbs. may be divided as equally as possible into three weight classes.  
Steers are to be weighted at the Fair. The Superintendent will announce the designated time.  
Those steers below 1000 lbs. will be shown in the feeder steer class  
There must be at least three (3) steers in a class, or classes may be combined.

**Entries must participate in Fitting and Showmanship to be eligible for the sale.**

ID No.	Class Description	\$18	\$14	\$11	\$9
613	Feeder Steers 300-500 lbs.	\$18	\$14	\$11	\$9
614	Feeder Steers 501-700 lbs.	\$18	\$14	\$11	\$9
615	Feeder Steers 701-999 lbs.	\$18	\$14	\$11	\$9
602	Light Weight	\$20	\$16	\$14	\$12
603	Medium Weight	\$20	\$16	\$14	\$12
604	Heavy Weight	\$20	\$16	\$14	\$12

## Beef Cattle Fitting and Showmanship

4-H and FFA members may show either a steer or heifer in the fitting and showing contest provided the animal has been carried as a project and is owned by the exhibitor.

ID No.	Class Description	\$10	\$8	\$6	\$4	\$2
606	Showmanship exhibitors age 15 and over	\$10	\$8	\$6	\$4	\$2
607	Showmanship exhibitors ages, 12, 13 and 14	\$8	\$6	\$4	\$3	\$2
608	Showmanship exhibitors ages 8, 9, 10 and 11	\$7	\$5	\$4	\$3	\$2
	<b>Grand Champion Showman</b>					<b>RIBBON</b>
610	Fitting exhibitor age 15 and over	\$10	\$8	\$6	\$4	\$2
611	Fitting exhibitor ages 12, 13 and 14	\$8	\$6	\$4	\$3	\$2
612	Fitting exhibitor ages 8, 9, 10 and 11	\$7	\$5	\$4	\$3	\$2
	<b>Grand Champion Fitter</b>					<b>RIBBON</b>

## Section 5 - Sheep (Refer to General Rules)

Superintendent: Ray Kleisath 887-9913

4-H and FFA members must present and have charge of their animals at the time of judging.  
Lambs shown in breeding classes cannot be shown in market classes or vice versa.  
The following breeds pertain to all classes unless otherwise specified:

100 Polypay	160 Hampshire	220 Montedale	280 Merino
120 Columbia	180 Oxfords	240 Suffolk	
140 Dorset	200 Shropshire	260 Tunis	

ID No.	Class Description	\$10	\$9	\$8	\$7	\$6
1	Ram under 1 year	\$10	\$9	\$8	\$7	\$6
2	Ewe 2 years and over	\$10	\$9	\$8	\$7	\$6
3	Ewe 1 year and under 2 years	\$10	\$9	\$8	\$7	\$6
4	Ewe Lamb under 1 year	\$10	\$9	\$8	\$7	\$6
7	Pair of Lambs (any age or either sex)	\$10	\$9	\$8	\$7	\$6

## Market Lambs

The lambs over 70 lbs. will be divided as equally as possible into classes. Lambs under 70 lbs. will be shown in the feeder lamb class. All the lambs will be weighed at the Fair; the Superintendent will announce the designated time. **Entries must participate in Fitting and Showing to be eligible for the sale.**

ID No.	Class Description					
301	Individual Feeder Lamb	\$10	\$8	\$7	\$5	\$4
302	Light Weight	\$12	\$10	\$9	\$7	\$6
303	Light Middleweight	\$12	\$10	\$9	\$7	\$6
304	Middleweight Lamb	\$12	\$10	\$9	\$7	\$6
305	Heavy Middleweight	\$12	\$10	\$9	\$7	\$6
306	Light Middleweight	\$12	\$10	\$9	\$7	\$6
307	Middle Heavyweight	\$12	\$10	\$9	\$7	\$6
308	Heavyweight	\$12	\$10	\$9	\$7	\$6
309	Pair of Market Lambs	\$12	\$10	\$9	\$7	\$6

## Sheep Fitting and Showmanship

4-H and FFA members may show an animal in the fitting and showing contest provided the animal has been carried as a project and is owned by the exhibitor.

ID No.	Class Description					
311	Showmanship exhibitors age 15 and over	\$10	\$8	\$6	\$4	\$2
312	Showmanship exhibitors ages 12, 13 and 14	\$8	\$6	\$4	\$3	\$2
313	Showmanship exhibitors ages 8, 9, 10 and 11	\$7	\$5	\$4	\$3	\$2
314	<b>Grand Champion Showman</b>					<b>RIBBON</b>
315	Fitting exhibitor age 15 and over	\$10	\$8	\$6	\$4	\$2
316	Fitting exhibitor ages 12, 13 and 14	\$8	\$6	\$4	\$3	\$2
317	Fitting exhibitor ages 8, 9, 10 and 11	\$7	\$5	\$4	\$3	\$2
318	<b>Grand Champion Fitter</b>					<b>RIBBON</b>

## Section 6 -- Swine (Refer to General Rules)

Superintendent Lloyd Burkhouse 368-5726

4-H and FFA members must present and have charge of their animals at the time of judging. Market class can be barrow and/or gilts. Gilts shown in breeding classes cannot be shown in the market classes and vice versa.

The following breeds pertain to all classes unless otherwise specified:

100 Berkshire	160 Hampshire	220 Yorkshire
120 Chester White	180 Poland China	240 Landrace
140 Duroc	200 Spotted Swine	320 Other*

\*Specify breed.

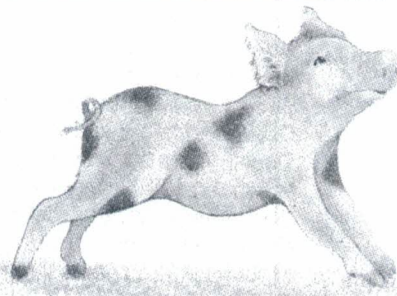

ID No.	Class Description					
1	January Sow Pig	\$12	\$10	\$9	\$7	\$6
2	February Sow Pig	\$12	\$10	\$9	\$7	\$6
3	March Sow Pig	\$12	\$10	\$9	\$7	\$6
4	April Sow Pig	\$12	\$10	\$9	\$7	\$6

## Market Swine

4-H Club or FFA members must present and in charge of their animals at the time of judging.

Swine shown in breeding classes cannot be shown in market classes and vice versa.

Swine over 200 lbs. will be divided as equally as possible into weight classes.

Swine under 200 lbs. will be shown in the feeder pig class.

All market swine will be weighed at the Fair; the Superintendent will announce the designated time.

Entries must participate in Fitting and Showing to be eligible for the sale.

## Market Swine

ID No.	Class Description	\$10	\$8	\$6	\$5	\$4
401	Feeder Pig Class	\$10	\$8	\$6	\$5	\$4
402	Individual Lightweight	\$12	\$10	\$8	\$7	\$6
403	Individual Light Middleweight	\$12	\$10	\$8	\$7	\$6
404	Individual Middleweight	\$12	\$10	\$8	\$7	\$6
405	Individual Heavy Middleweight	\$12	\$10	\$8	\$7	\$6
406	Individual Light Heavyweight	\$12	\$10	\$8	\$7	\$6
407	Individual Middle Heavyweight	\$12	\$10	\$8	\$7	\$6
408	Individual Heavyweight	\$12	\$10	\$8	\$7	\$6
409	Pair of Market Swine	\$12	\$10	\$8	\$7	\$6

## Swine Fitting and Showmanship

4-H and FFA members may show an animal in the fitting and showing contest provided the animal has been carried as a project and is owned by the exhibitor.

ID No.	Class Description	\$10	\$8	\$6	\$4	\$2
501	Showmanship exhibitors age 15 and over	\$10	\$8	\$6	\$4	\$2
502	Showmanship exhibitors ages 12, 13 and 14	\$8	\$6	\$4	\$3	\$2
503	Showmanship exhibitors ages 8, 9, 10 and 11	\$7	\$5	\$4	\$3	\$2
	<b>Grand Champion Showman</b>					<b>RIBBON</b>
505	Fitting exhibitor age 15 and over	\$10	\$8	\$6	\$4	\$2
506	Fitting exhibitor ages 12, 13 and 14	\$8	\$6	\$4	\$3	\$2
507	Fitting exhibitor ages 8, 9, 10 and 11	\$7	\$5	\$4	\$3	\$2
	<b>Grand Champion Fitter</b>					<b>RIBBON</b>

## Section 7 -- Goats (Refer to General Rules)

Superintendent: Lois Kreitzer-Housler 778-7326

4-H and FFA members must present and have charge of their animals at the time of judging.

The following breeds pertain to all classes unless otherwise specified:

100 Sable	400 Saanen	700 Boer	950 Other
200 Lamancha	500 Toggenburg	800 Nigerian Dwarf	
300 Nubian	600 Recorded Classes	900 Pygmy	

ID No.	Class Description	\$10	\$8	\$7	\$6	\$4
1	Doe, birth to 5 months	\$10	\$8	\$7	\$6	\$4
2	Doe, 5 months old and under 1 year					
3	Doe, 1 year and under 2, not in milk					
4	Doe, 1 year and under 2, in milk					
5	Doe, 2 years old and under 3, in milk					
6	Doe, 3 years old and over, in milk					
7	Doe, 2 years old and over, not in milk					
8	Produce of Dam -- 2 Does of different age classes					
9	Get of Sire -- 3 Does that have freshened					
10	Dam and Daughter					
11	Milking Herd - 3 Does that have freshened					
12	Best Udder in show					
13	Best Doe bred by exhibitor					

## Market Goats

The same classifications and premiums apply to each of the following breeds:

100 Sable	400 Saanen	700 Boer	950 Other
200 Lamancha	500 Toggenburg	800 Nigerian Dwarf	
300 Nubian	600 Recorded Classes	900 Pygmy	

ID No.	Class Description	\$10	\$8	\$7	\$6	\$4
14	Light Weight	\$10	\$8	\$7	\$6	\$4
15	Medium Weight	\$10	\$8	\$7	\$6	\$4
16	Heavy Weight	\$10	\$8	\$7	\$6	\$4

## Market Goats Fitting and Showmanship

4-H and FFA members may show an animal in the fitting and showing contest provided the animal has been carried as a project and is owned by the exhibitor.

ID No.	Class Description					
17	Showmanship exhibitors age 15 and over	\$10	\$8	\$6	\$4	\$2
18	Showmanship exhibitors ages 12, 13 and 14	\$8	\$6	\$4	\$3	\$2
19	Showmanship exhibitors ages 8, 9, 10 and 11	\$7	\$4	\$4	\$3	\$2
20	Fitting exhibitor age 15 and over	\$10	\$8	\$6	\$4	\$2
21	Fitting exhibitor ages 12, 13 and 14	\$8	\$6	\$4	\$3	\$2
22	Fitting exhibitor ages 8, 9, 10 and 11	\$7	\$5	\$4	\$3	\$2

## Dairy Goats Fitting and Showmanship

4-H and FFA members may show an animal in the fitting and showing contest provided the animal has been carried as a project and is owned by the exhibitor.

ID No.	Class Description					
23	Showmanship exhibitors age 15 and over	\$10	\$8	\$6	\$4	\$2
24	Showmanship exhibitors ages 12, 13 and 14	\$8	\$6	\$4	\$3	\$2
25	Showmanship exhibitors ages 8, 9, 10 and 11	\$7	\$4	\$4	\$3	\$2
26	Fitting exhibitor age 15 and over	\$10	\$8	\$6	\$4	\$2
27	Fitting exhibitor ages 12, 13 and 14	\$8	\$6	\$4	\$3	\$2
28	Fitting exhibitor ages 8, 9, 10 and 11	\$7	\$5	\$4	\$3	\$2

## Section 8 -- Rabbits (Refer to General Rules)

Superintendent: John Baker 558-0305

1. Rabbits will be screened on arrival for health and show condition. No rabbits showing signs of contagious or infectious disease will be admitted to the show.
2. Department Superintendents have the final judgment in resolving any dispute.
3. All rabbits must have a permanent ear mark.
4. A plaque will be donated by Dan Baker for Best of Show.

ID No.	Class Description					
1	Sr. Buck	\$3.25	\$2.75*	\$2.00	\$1.75	\$1.25
2	In. Buck	\$3.25	\$2.75	\$2.00	\$1.75	\$1.25
3	Jr. Buck	\$3.25	\$2.75	\$2.00	\$1.75	\$1.25
4	Sr. Doe	\$3.25	\$2.75	\$2.00	\$1.75	\$1.25
5	In. Doe	\$3.25	\$2.75	\$2.00	\$1.75	\$1.25
6	Jr. Doe	\$3.25	\$2.75	\$2.00	\$1.75	\$1.25

### Real Estate Pros & More

Check us out at our new location at  
**401 West State Street**  
**Olean, New York**

Licensed in  
New York



REALTOR



Licensed in  
Pennsylvania

Call us at

**716-933-7777 & 716-372-7100**

**www.realpros.biz**

# FAIRS

*feature*

# AGRICULTURE

## Section 8 -- Rabbits

The following breeds have NO INTERMEDIATE CLASS:

100	American Fuzzy Lop	250	Lilac
110	American Sable	260	Lionhead
120	Belgian Hare	270	Mini Lop
130	Britannia Petite	280	Mini Rex
140	Dutch	290	Mini Satin
150	Dwarf Hotot	300	Netherland Dwarf
160	English Angora	310	Polish
170	English Spot	320	Rhineland
180	Florida White	330	Satin Angora
190	French Angora	340	Silver
200	Harlequin	350	Silver Martin
210	Havana	360	Standard Chinchilla
220	Himalayan	370	Standard Rex
230	Holland Lop	380	Tan
240	Jersey Wooly	390	Thrianta

The following breeds have SENIOR, INTERMEDIATE:

400	American	510	French Lop
410	American Sable	520	Giant Angora
420	Belgian Hare	530	Giant Chinchilla
430	Britannia Petite	540	New Zealand
440	Dutch	550	Palomino
450	Dwarf Hotot	560	Satin
460	English Angora	570	Silver Fox
470	English Spot	580	Doe and Litter
480	Florida White	590	Meat Pens (3 Rabbits)
490	French Angora	600	Mixed Breed
500	Harlequin	610	Other

1. Showmanship Contest is open to any 4-H'er who has a rabbit entered in the breed contest. Exhibitors will compete according to their age as of January 1st (4-H age) with the exception of the Novice Class (1st project year participating in Showmanship).
2. Rabbit used must be entered and shown in the Fair Rabbit Show and be owned by the exhibitor competing in this department.
3. Exhibitor must meet with the judge and be scored individually. The score will be based on the following: carrying the rabbit to the table, posing, checking ears, teeth, eyes and nose; checking toenails, hocks, front feet, abdomen, legs, and tail; checking sex, checking fur, the exhibitor's appearance, actions, and knowledge. Exhibitor's knowledge will be tested by answering questions related to the breed exhibited, diseases, and standard management practices. The exhibitor is not restricted to a specific order for the presentation.
4. Exhibitor will show in proper attire, which includes a long-sleeved top.

Classes: 700	Rabbit Showmanship-Novice (1st year participants (ages 8-18)	701	Rabbit Showmanship-Junior (Ages 8-10)
702	Rabbit Showmanship-Intermediate (Ages 11-13)	708	Senior (Ages 14-18)

## Section 9 -- Cavies (Guinea Pigs) (Refer to General Rules)

All cavies are to be judged according to the latest standard of perfection of the American Rabbit Breeders' Association. The latest rules of the American Rabbit Breeders' Association will govern.

All cavies must have permanent ear mark, "tattooed or ear tag".

There will be a Senior, Intermediate and Junior Class in all breeds.

All breeds are recognized in the following groups, except as noted for White Crested, which cannot be white, roan or broken colors; Selfs-Solids-Agoutis-Marked.

100	Abyssinian	120	Peruvian	140	Texel
110	American	130	Teddy	150	Other

ID No.	Class Description	\$3.25	\$2.75	\$2.00	\$1.75	\$1.25
1	Sr. Boar	\$3.25	\$2.75	\$2.00	\$1.75	\$1.25
2	In. Boar	\$3.25	\$2.75	\$2.00	\$1.75	\$1.25
3	Jr. Boar	\$3.25	\$2.75	\$2.00	\$1.75	\$1.25
4	Sr. Sow	\$3.25	\$2.75	\$2.00	\$1.75	\$1.25
5	In. Sow	\$3.25	\$2.75	\$2.00	\$1.75	\$1.25
6	Jr. Sow	\$3.25	\$2.75	\$2.00	\$1.75	\$1.25
7	Sow & Litter	\$3.25	\$2.75	\$2.00	\$1.75	\$1.25