

SEE ADDENDUM FOR ADDITIONAL/CORRECTED INFORMATION

Ohio Historic Preservation Office  
1985 Veima Avenue  
Columbus, Ohio 43211  
614-466-1500

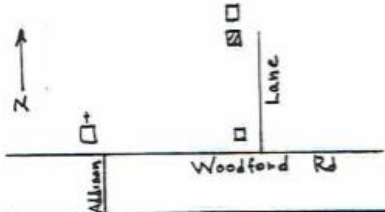

# OHIO HISTORIC INVENTORY

1. No. * ER-1702		4. Present Name(s) Norbert McKillips Estate		1. No. ERI-1702
2. County ERIE		5. Other Name(s) Charles Seeholzer, Jr. Residence		
3. Location of Negatives O.H.S.				
6. Specific Location At the north end of a private lane that runs north off Woodford Rd. 600 ft. east of its intersection with Addison Rd.		16. Thematic Category Manufacturing		28. No. of Stories 2
7. City or Town If Rural, Township & Vicinity		17. Date(s) or Period 1885		29. Basement? Yes <input checked="" type="checkbox"/> No <input type="checkbox"/>
8. Site Plan with North Arrow 		18. Style or Design Upright with wing		30. Foundation Material Coursed limestone
		19. Architect or Engineer		31. Wall Construction wood and frame
		20. Contractor or Builder		32. Roof Type & Material Gable/Asphalt shingles
		21. Original Use, if apparent Residence		33. No. of Bays Front Side 2
		22. Present Use vacant		34. Wall Treatment asphalt shingles
		23. Ownership Public <input type="checkbox"/> Private <input checked="" type="checkbox"/>		35. Plan Shape rectangular
		24. Owner's Name & Address, if known Kaneen?		36. Changes (Explain in #42) Addition <input checked="" type="checkbox"/> Altered <input checked="" type="checkbox"/> Moved <input type="checkbox"/>
9. U.T.M. Reference 17 358120 4606280		25. Open to Public? Yes <input type="checkbox"/> No <input checked="" type="checkbox"/>		37. Condition Interior Good Exterior Good
10. Zone Easting Northing Site <input type="checkbox"/> Structure <input type="checkbox"/> Building <input type="checkbox"/> Object <input type="checkbox"/>		26. Local Contact Person or Organization Kevin Pape; KI Historical Survey		38. Preservation Underway? Yes <input type="checkbox"/> No <input checked="" type="checkbox"/>
11. On National Register? Yes <input type="checkbox"/> No <input checked="" type="checkbox"/>		27. Other Surveys in Which Included N/A		39. Endangered? By What? Yes <input type="checkbox"/> No <input checked="" type="checkbox"/>
12. Is it Eligible? Yes <input type="checkbox"/> No <input checked="" type="checkbox"/>				40. Visible from Public Road? Yes <input type="checkbox"/> No <input checked="" type="checkbox"/>
13. Part of Estab. Hist. Dist.? Yes <input type="checkbox"/> No <input checked="" type="checkbox"/>				41. Distance from and Frontage on Road 200 yds. N/A
14. District Potent'ly? Yes <input type="checkbox"/> No <input checked="" type="checkbox"/>				
15. Name of Established District				
42. Further Description of Important Features (Continue on reverse if necessary) Roofline features a brick chimney and wide overhanging eave. Windows are double hung 2/2 with a large front facing picture window found in the wing section. Some windows and doors are treated above with flat hoodmolds featuring brackets and incised ornament. The open front porch displays bracketed columns and pilasters with upper ornament of vertical and diagonal slate and incised designs. Additions and alterations include a back kitchen window and small one story lean-to and the concrete block balustrade, wall and column bases on the front porch.				Charles Seeholzer, Jr.'s Residence
43. History and Significance The son of Charles and Sophia Seeholzer, Charles was born in Switzerland in 1861. He immigrated to the U.S. with his family in 1867. He married his wife Theresa, who was from Ohio and had seven children. Charles was a farmer and grape grower who operated the Charles Seeholzer & Son Winery with his father until it went out of business in 1907. Around 1900 the Chas. Seeholzer, jr. family had a servant, Francis Allington (born 1879 in NY) and a farm hand, Fred Bishoff (born 1863 in Germany immigrated to US in 1888) living w				
44. Description of Environment and Outbuildings located in a quiet rural/residential area at the northern end of a private lane with new woods to the north and west and the Seeholzer winery immediately to the north.				
45. Sources of Information census records Hamilton Collection-R.B. Hayes Presidential Center		46. Prepared by Kevin Pape and Kyle Johannsen		
		47. Organization KI Planning Commission		
		48. Date 8/85	49. Revision Date(s)	



50. House Type No.

Code No. Name

\_\_\_\_\_

51. Historic Outbuildings and Dependencies

Barn Type(s)

Code No. Type

\_\_\_\_\_

\_\_\_\_\_

Corn Crib or Shed  Smoke House  Privy   
Silo  Spring House  Carriage House   
Summer Kitchen  or Ice House

Other one story frame chicken house

52. Archaeological Site on Property?

Yes   
No

Basis for Information

Owner Collection   
Above Ground Earthworks or Mound   
Cultural Materials Noted  OAI No. \_\_\_\_\_

53. Farmstead Plan

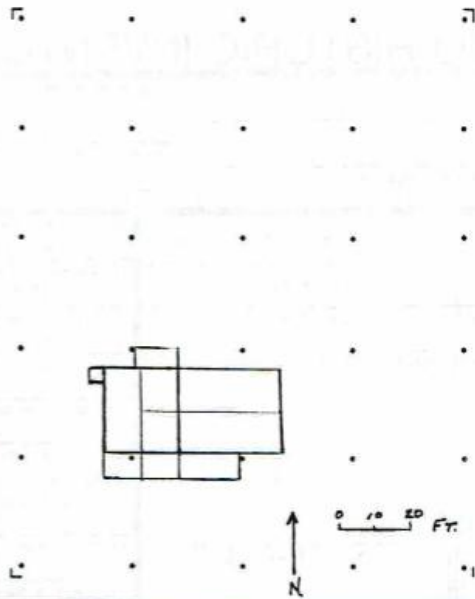

54. Photo 29 29  
Roll No. 29 Picture No(s). 30

42. (Cont'd)