

TAX MAP REVISED
APRIL 1, 2020

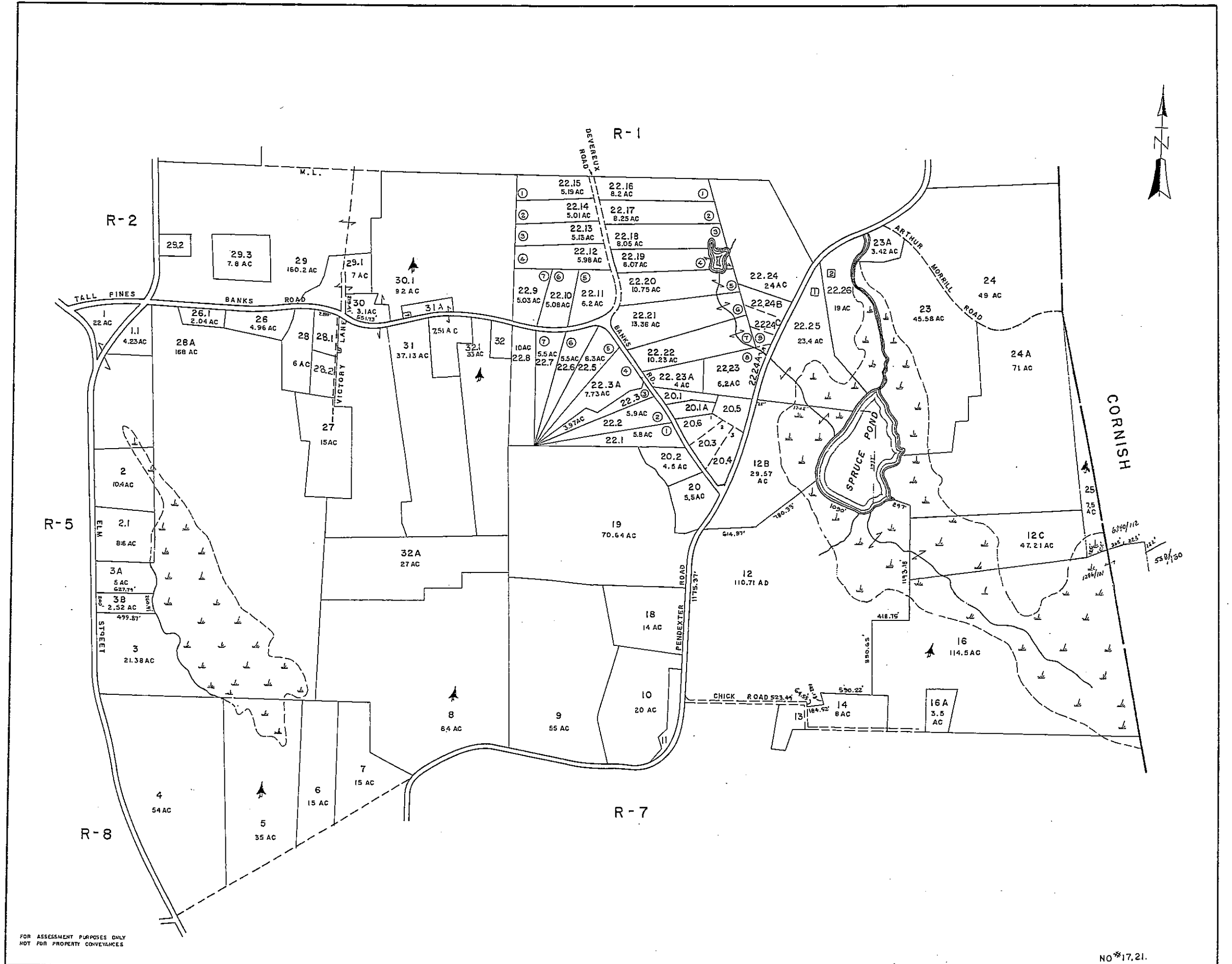

FOR ASSESSMENT PURPOSES ONLY
NOT FOR PROPERTY CONVEYANCES

JOHN E. O'DONNELL & ASSOCIATES
AUBURN, MAINE
1970

PROPERTY MAP
PARSONSFIELD, MAINE

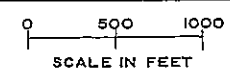

R-6

NO*17.21.

Real Estate
Account List by Map/Lot (r06-000 - r06-999)

Account Card	Name	Location	Map/Lot
00496 001	FRENCH HEIRS OF, DONALD S	540 KEZAR MTN RD	R06-001
00604 001	S & J PARK, INC.	438 ELM ST	R05-001-001
00038 001	HARVEY, AMANDA L	490 ELM ST	R06-002
00405 001	EASTMAN, TONYA L	524 ELM ST	R06-002-001
01660 001	OSBORNE, CRAIG	ELM ST	R06-003
00509 001	MAFFEO, ANTHONY	542 ELM ST	R06-003-A
01119 001	YOUNG, ANDREA J	556 ELM ST	R06-003-B
00473 001	FLINT, DANIEL H	ELM ST	R06-004
00535 001	FLINT, DANIEL H	ELM ST	R06-005
00619 001	FLINT, DANIEL H	PENDEXTER RD	R06-006
01447 001	GELFMAN, RANDI S	122 EMERY WOODS RD	R06-007
00536 001	MESSINGER, DALE C	PENDEXTER RD	R06-008
00358 001	GRIIGGS, EDWARD E	661 PENDEXTER RD	R05-009
00349 001	BRIDGES, STEVEN	627 PENDEXTER RD	R06-010
00020 001	AHLBERG, RICHARD F &	609 PENDEXTER RD	R06-011
01759 001	CARPENTER, THOMAS S	22 CHICK RD	R06-012
01760 001	CARPENTER, THOMAS S	CHICK RD	R06-012-A
01772 001	PARSONSFIELD, ROBERT	CHICK RD	R06-012-B
01863 001	PARSONSFIELD, TOWN OF	CHICK RD	R06-012-C
00887 001	CARPENTER, THOMAS S	CHICK RD	R06-012-D
00888 001	DOUGLAS, KAREN A	63 CHICK RD	R06-013
00551 001	MATTHEWS, VERA M	90 CHICK RD	R06-014
01452 001	GOULD, MICHAEL J	98 CHICK RD	R06-016
00491 001	GOULD, MICHAEL JAMES II	112 CHICK RD	R06-016-A
01259 001	FRANITZ, BRUCE	565 PENDEXTER RD	R06-018
00342 001	LIBBY, CHARLES	533 PENDEXTER RD	R06-019
00173 001	SHIELDS, JEREMIAH N	315 BANKS RD	R06-020
01427 001	DESHATES, JASON R	264 BANKS RD	R06-020-001
00343 001	FROST, HERBERT E III	272 BANKS RD	R06-020-001-A
01440 001	BOWEN, BARBARA E	291 BANKS RD	R06-020-002
00210 001	PARSONS, SCOTT L	298 BANKS RD	R06-020-003
01427 001	LEDOUX, WADE D	304 BANKS RD	R06-020-004
00800 001	DESHATES, TRACEY	447 PENDEXTER RD	R06-020-006
00281 001	BROWN, ERLING O	284 BANKS RD	R06-022-001
01065 001	HOUGHTON, KIM	285 BANKS RD	R06-022-006
00029 001	CHAPMAN, PAUL R	279 BANKS RD	R06-022-007
00870 001	CHAPMAN, PAUL R	253 BANKS RD	R06-022-008
00393 001	CHAPMAN, PETER	251 BANKS RD	R06-022-009
00672 001	LECOULT, ROBERT A JR	225 BANKS RD	R06-022-010
01494 001	GARRETT, DONNA	203 BANKS RD	R06-022-011
00178 001	IRISH, MARK L	193 BANKS RD	R06-022-012
00111 001	ALLEN, LEONARD W III	BANKS RD	R06-022-013
00784 001	MALLORY, DALE B	178 BANKS RD	R06-022-014
	DUPLIN, WILLIAM R	186 BANKS RD	R06-022-015
	GAGNE, LINDSAY	206 BANKS RD	
	EDWARDS, AMOS J	341 DEVEREUX RD	
	CANNISTRARO, ANTHONY	DEVEREUX RD	
	GAUDREAU, DERICK J	319 DEVEREUX RD	
	LAMPHER, JAMES	313 DEVEREUX RD	

Real Estate
Account List by Map/Lot (r06-000 - r06-999)

Account Card	Name	Location	Map/Lot
00028 001	ALLEN, JOHN A	DEVEREUX RD	R06-022-016
00415 001	EDWARDS, HEATHER	322 DEVEREUX RD	R06-022-017
00417 001	EDWARDS, LEONARD L	338 DEVEREUX RD	R06-022-018
00416 001	EDWARDS, HEIDI LYNN	342 DEVEREUX RD	R06-022-019
00612 001	HARVEY, JOHN E	350 DEVEREUX RD	R06-022-020
00086 001	JUNKINS, JONATHAN	226 BANKS RD	R06-022-021
00137 001	HUTCHINS, STEPHEN J	248 BANKS RD	R06-022-022
01151 001	BIRD HOUSE 443 LLC	433 PENDEXTER RD	R06-022-023
01492 001	LACHANCE, DAVID L	40 LAST CHANCE LN	R06-022-023-A
00430 001	EMMONS, ROLAND J	395 PENDEXTER RD	R06-022-024
00786 001	LAPANNE, MICHAEL	419 PENDEXTER RD	R06-022-024-A
00148 001	BUBAR, JOHN	401 PENDEXTER RD	R06-022-024-B
00147 001	BUBAR, JOHN	409 PENDEXTER RD	R06-022-024-C
01462 001	WYMAN, CHRISTOPHER	400 PENDEXTER RD	R06-022-025
00497 001	VALLEE, MARY J	PENDEXTER RD	R06-022-026
00951 001	DAY, WILLIAM A. JR. & SONS,	PENDEXTER RD	R06-023
01758 001	MOODY, ADAM E	1 MORRILL RD	R06-023-A
01355 001	STURGEON, THERESA	PENDEXTER RD	R06-024
00332 001	WILLIAM A. DAY, JR & SONS	MORRILL RD	R06-024-A
00916 001	MCNAMARA, TERENCE J	CORNISH T/L	R06-025
00379 001	STACEY, GEORGE H	47 BANKS RD	R06-026
01728 001	KMIEC, DREW	17 BANKS RD	R06-026-001
00592 001	HANNEMANN, JUDITH E	27 VICTORY LN	R06-027
01229 001	SCAVONI, MARK A HEIRS OF	77 BANKS RD	R06-028
00297 001	LOUD, ELIZABETH	3 VICTORY LN	R06-028-001
01140 001	REED, SCOTT D	25 VICTORY LN	R06-028-002
00952 001	MILLS INC, DWIGHT R	BANKS RD	R06-028-A
01330 001	STACEY, GEORGE H	BANKS RD	R06-029
01428 001	BENNETT, MATTHEW G	92 BANKS RD	R06-029-001
00687 001	STACEY, ANDREW D	384 ELM ST	R06-029-002
01856 001	STACEY, ANDREW D	49 RODS WAY	R06-029-003
00305 001	MCGREAL, SAMANTHA	102 BANKS RD	R06-030
01729 001	GOWEN, RICHARD	BANKS RD	R06-030-001
00632 001	SMITH, DARRIN A	BANKS RD	R06-031
01071 001	PAULDING, HEIDI A P	138 BANKS RD	R06-031-A
00163 001	BUSSIÈRE, MARK E	167 BANKS RD	R06-032
01497 001	ROSS, KAREN E	159 BANKS RD	R06-032-001
00633 001	SMITH, DARRIN A	BANKS RD	R06-032-A