

LEGEND

- PAVED SHOULDER
- EDGE OF PAVEMENT
- PROPOSED CENTER LINE
- GRAVELLED ROADWAY
- GRAVELLED MEDIAN
- CONCRETE MEDIAN
- PROPOSED DRIVEWAY
- PROPOSED DRIVEWAY

- CONSTRUCTION LIMITS
- PROPOSED RIGHT OF WAY
- PROPOSED RIGHT OF WAY AND LIMIT OF ACCESS
- EXISTING PROPERTY LINE
- ENVIRONMENTALLY SENSITIVE AREA
- SOIL TRACE PREVENT
- PROPOSED DISPLACEMENT

- EXISTING OVERHEAD ELECTRICAL
- EXISTING UNDERGROUND ELECTRICAL
- EXISTING GAS
- EXISTING WATER
- EXISTING SANITARY SEWER

PUBLIC INFORMATION OPEN HOUSE
 ROME-CARTERSVILLE
 DEVELOPMENT CORRIDOR
 ALTERNATIVE 2B
 PI NO 0013238
 BARTON COUNTY
 FEBRUARY 26, 2019

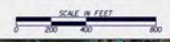

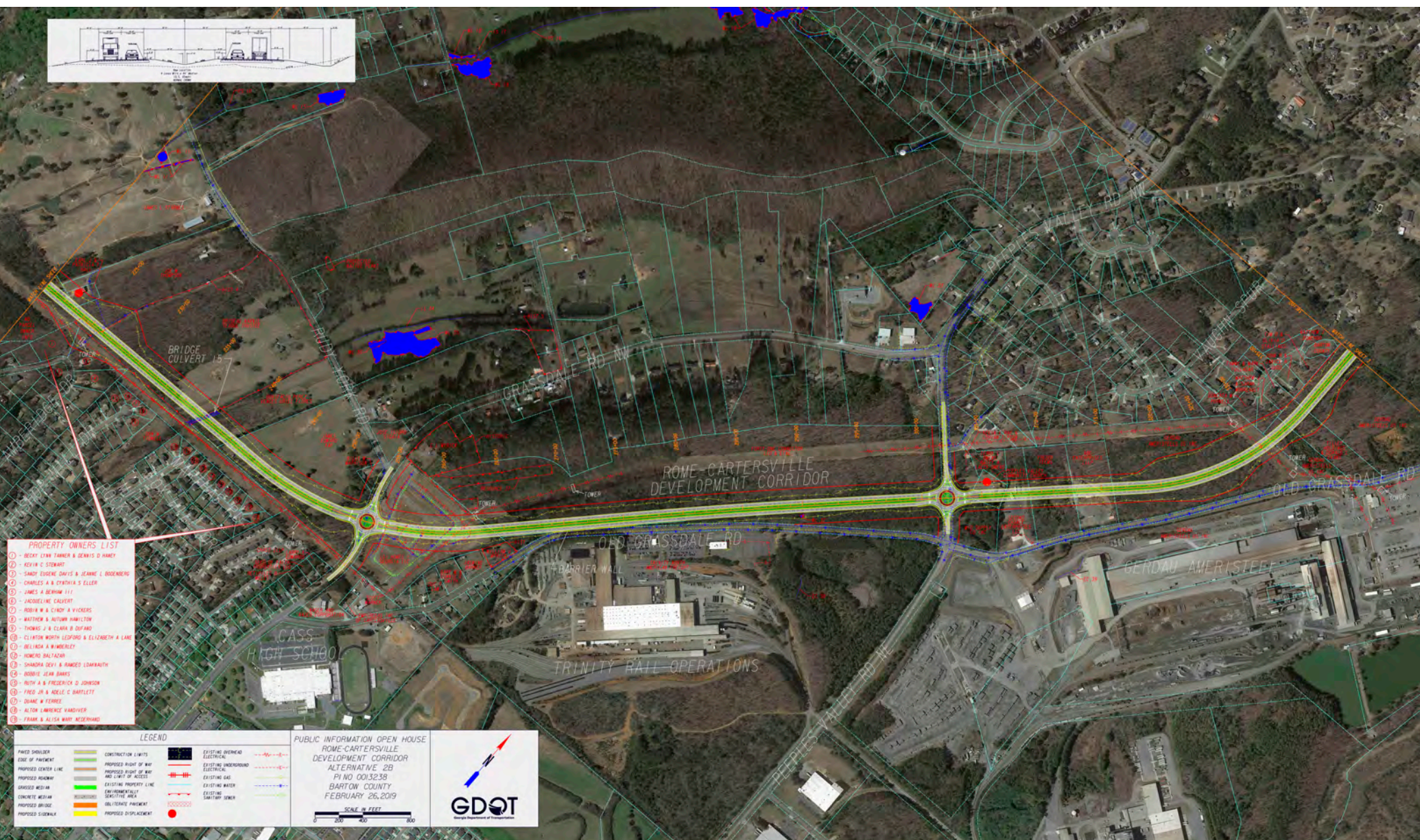

- PROPERTY OWNERS LIST**
- 1 - BECKY LYNN FARMER & DENNIS D HANEY
 - 2 - KEVIN D STEWART
 - 3 - SANDY EUGENE DAVIS & JEANNE L BODENBERG
 - 4 - CHARLES A & CYNTHIA S ELLER
 - 5 - JAMES A BROWN III
 - 6 - JACQUELINE CAUVERY
 - 7 - ROBBIE W & CINDY A VICKERS
 - 8 - WATSON & AUTUMN HAMILTON
 - 9 - THOMAS JR & CLARA B JOHNSON
 - 10 - CLAYTON WORTH LEOPOLD & ELIZABETH A LAM
 - 11 - DELINDA A RIMMERLEY
 - 12 - HOMERO BALTADAZ
 - 13 - SHANISHA DEVI & RANDEE LOKARATHY
 - 14 - DOBBIE JEAN DAVIS
 - 15 - RUTH A & FREDERICK D JOHNSON
 - 16 - FRED JR & HELENE C BARTLETT
 - 17 - DUANE W FERREE
 - 18 - ALTON LAWRENCE VANOVER
 - 19 - FRANK & ALISA WOLF ROSEPHANT

LEGEND

| | | |
|---|--------------------------------|---------------------------------|
| PROPOSED CONSTRUCTION LIMITS | EXISTING OVERHEAD ELECTRICAL | EXISTING UNDERGROUND ELECTRICAL |
| EXISTING CENTER LINE | PROPOSED RIGHT OF WAY | EXISTING GAS |
| PROPOSED RIGHT OF WAY AND LIMIT OF ACCESS | EXISTING WATER | EXISTING SANITARY SEWER |
| PROPOSED ROADWAY | EXISTING PROPERTY LINE | PROPOSED DISPLACEMENT |
| GRAVELLED MEDIAN | ENVIRONMENTALLY SENSITIVE AREA | |
| CONCRETE MEDIAN | MULTI-LANE FENCEMENT | |
| PROPOSED BRIDGE | | |
| PROPOSED CULVERT | | |

PUBLIC INFORMATION OPEN HOUSE
 ROME-CARTERSVILLE
 DEVELOPMENT CORRIDOR
 ALTERNATIVE 2B
 PI NO 0013238
 BARTON COUNTY
 FEBRUARY 26, 2019

SCALE IN FEET
 0 200 400 800



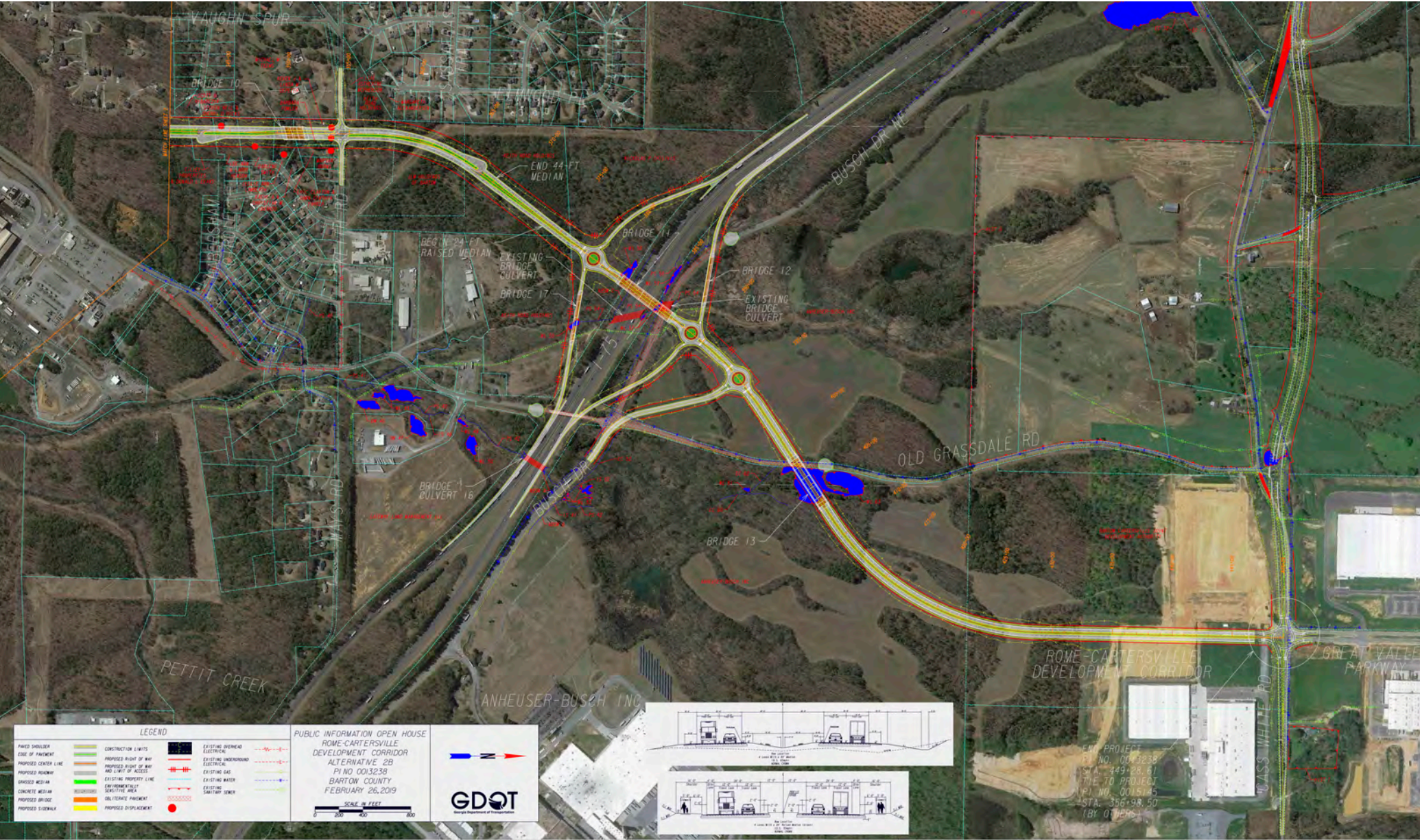

LEGEND

| | | |
|----------------------|---|---------------------------------|
| PAVED SHOULDER | CONSTRUCTION LIMITS | EXISTING OVERHEAD ELECTRICAL |
| EDGE OF PAVEMENT | PROPOSED RIGHT OF WAY | EXISTING UNDERGROUND ELECTRICAL |
| PROPOSED CENTER LINE | PROPOSED RIGHT OF WAY AND LIMIT OF ACCESS | EXISTING GAS |
| GRAVEL SHOULDER | EXISTING PROPERTY LINE | EXISTING WATER |
| GRAVEL MEDIAN | SEARCHED AREA | EXISTING SANITARY SEWER |
| CONCRETE MEDIAN | RAILROAD PRESENT | |
| PROPOSED BRIDGE | PROPOSED DISPLACEMENT | |
| PROPOSED SIDEWALK | | |

PUBLIC INFORMATION OPEN HOUSE
 ROME-CARTERSVILLE
 DEVELOPMENT CORRIDOR
 ALTERNATIVE 2B
 PI NO 0013238
 BARTOW COUNTY
 FEBRUARY 26, 2019

SCALE IN FEET
 0 200 400 800

GDOT
 Georgia Department of Transportation

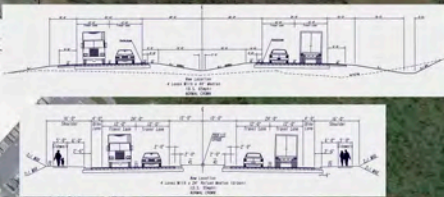

ROME-CARTERSVILLE
 DEVELOPMENT CORRIDOR

PI NO. 0013238
 STA. 449+28.61
 TIME TO PROJECT
 PI NO. 0013145
 STA. 356+98.50
 (BY OTHERS)