

TAX MAP REVISED
APRIL 1, 2020

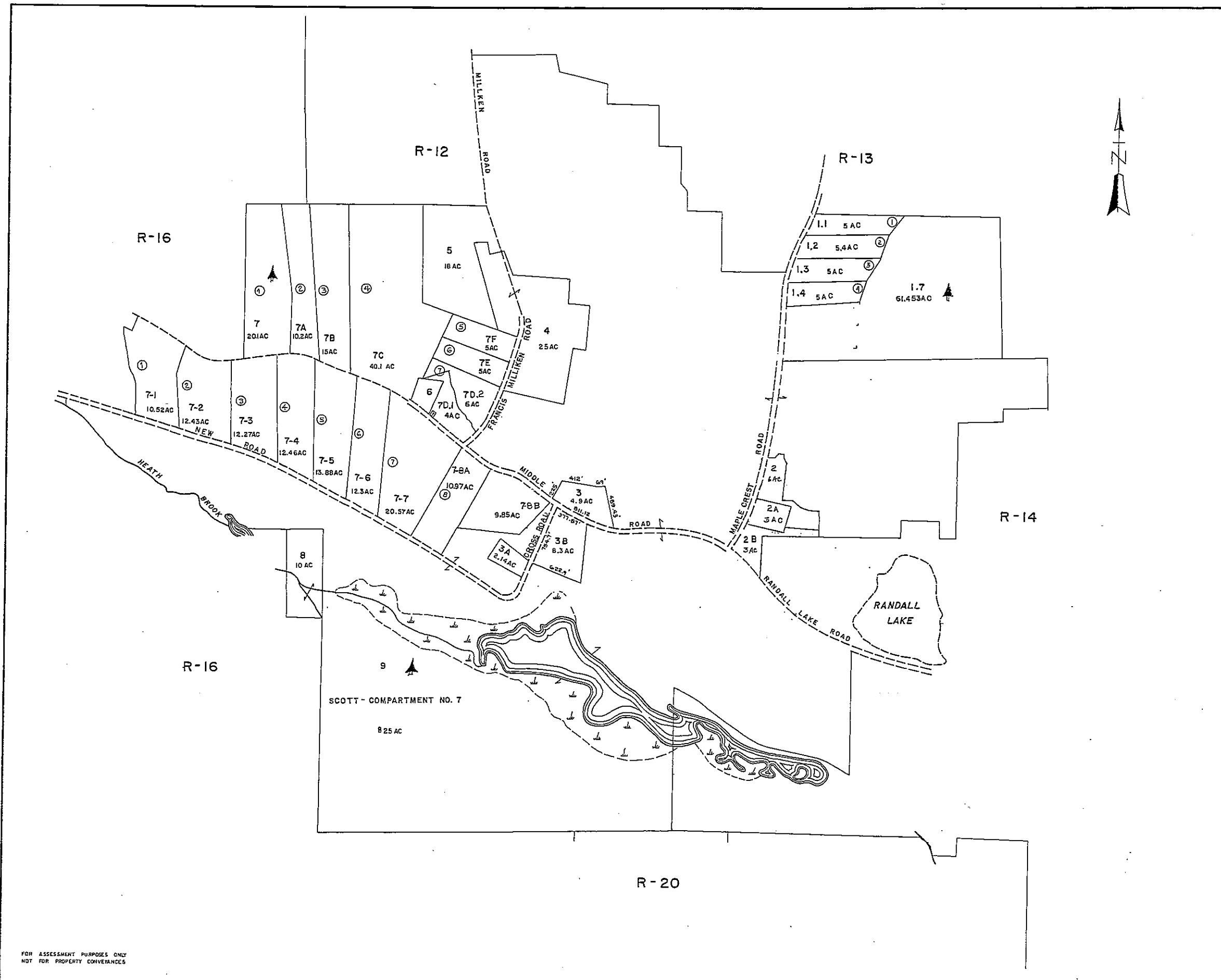

FOR ASSESSMENT PURPOSES ONLY
NOT FOR PROPERTY CONVEYANCES

JOHN E. O'DONNELL & ASSOCIATES
AUBURN, MAINE

PROPERTY MAP
PARSONSFIELD MAINE

0 500 1000
SCALE IN FEET

R-15

Account	Card	Name	Location	Map/Lot
00855	001	LYLE, TYLER J	484 MAPLECREST RD	R15-001-001
00856	001	LYLE, PAUL A	494 MAPLECREST RD	R15-001-002
01500	001	WINSLOW, GINA G	508 MAPLECREST RD	R15-001-003
01499	001	WINSLOW, DONALD R	MAPLECREST RD	R15-001-004
00548	001	GOODNOW, THELMA G	540 MAPLECREST RD	R15-001-007
00982	001	BEAN, DANIEL	596 MAPLECREST RD	R15-002
01610	001	ERNST, THADDEUS	616 MAPLECREST RD	R15-002-A
00716	001	JONES, KENNETH	630 MAPLECREST RD	R15-002-B
01115	001	WRIGHT, JASON & LYNN M.	1286 MIDDLE RD	R15-003
00685	001	PARSONSFIELD, TOWN OF	MIDDLE RD	R15-003-A
01116	001	BELL, LAURIE J	1291 MIDDLE RD	R15-003-B
01682	001	POST, RITA	CROSS RD	R15-003-D
01350	001	WRIGHT, JEFFREY L	63 MILLIKEN RD	R15-004
00728	001	KEEF, DANIEL H	MILLIKEN RD	R15-005
00088	001	BICKFORD, DANIEL W	1200 MIDDLE RD	R15-006
00403	001	NEWCOMER, MARK H	MIDDLE RD	R15-007
01016	001	NEWCOMER, MARK H	MIDDLE RD	R15-007-001
01585	001	NEWCOMER, MARK H	MIDDLE RD	R15-007-002
01511	001	YALE, JOSEPH ANDREW	1119 MIDDLE RD	R15-007-003
01415	001	TWOMEY, SHAWN M	1143 MIDDLE RD	R15-007-004
00127	001	PSZENNY, 111, CHESTER F.	1155 MIDDLE RD	R15-007-005
00177	001	CAMPBELL, MICHAEL F	1183 MIDDLE RD	R15-007-006
00087	001	BICKFORD, CARLTON P	1197 MIDDLE RD	R15-007-007
01278	001	LEPAGE, WANDA S	1237 MIDDLE RD	R15-007-008-A
00876	001	MARKEZICH, LARRY A	1267 MIDDLE RD	R15-007-008-B
00110	001	MORRISH, TIMOTHY	MIDDLE RD	R15-007-A
01512	001	SCHIFANO, MOLLY L	1148 MIDDLE RD	R15-007-B
00634	001	HEANEY, WILLIAM JR	1186 MIDDLE RD	R15-007-C
00759	001	PERREAULT, CHANTALE	1220 MIDDLE RD	R15-007-D-001
00754	001	KING, CATHERINE A AND	MILLIKEN RD	R15-007-D-002
01519	001	ZIELINSKI, GEORGE	RAND RD	R15-007-E
00721	001	COFFIN, WARREN K	54 MILLIKEN RD	R15-007-F
01020	001	NICKERSON, CHAS, GAUDET, E	NEW RD	R15-008
00542	001	EMC HOLDING, LLC	MIDDLE RD	R15-009