

TAX MAP REVISED  
APRIL 1, 2020

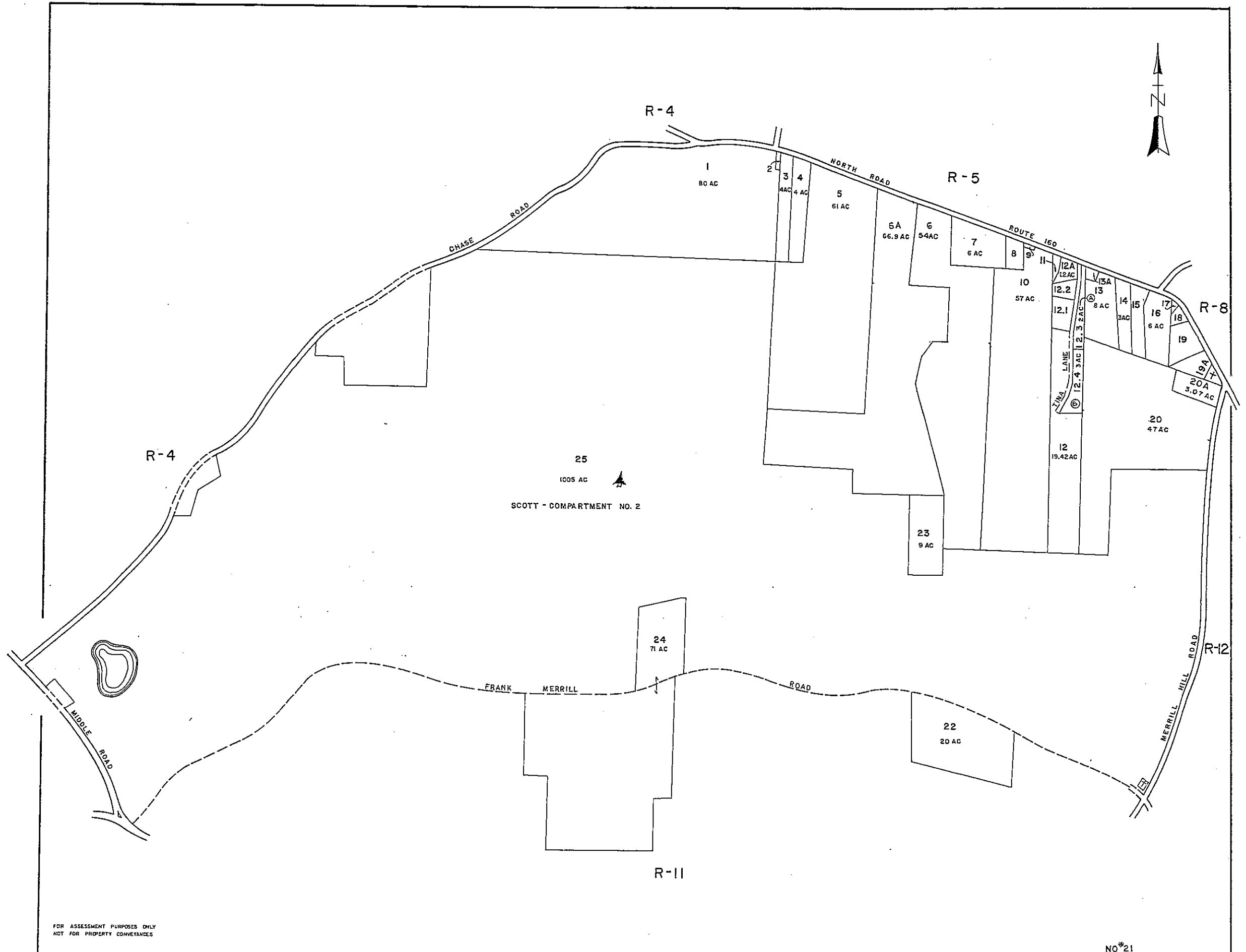

FOR ASSESSMENT PURPOSES ONLY  
NOT FOR PROPERTY CONVEYANCES

JOHN E. O'DONNELL & ASSOCIATES  
AUBURN, MAINE  
1970

PROPERTY MAP  
**PARSONSFIELD, MAINE**

0 500 1000  
SCALE IN FEET

NO 21

**R-9**

**Real Estate**

Account List by Map/Lot (r09-000 - r09-999)

<b>Account</b>	<b>Card</b>	<b>Name</b>	<b>Location</b>	<b>Map/Lot</b>
00176	001	CAMPBELL, LOUIS M.,	2 CHASE RD	R09-001
01536	001	PARSONSFIELD, TOWN OF	523 NORTH RD	R09-002
01535	001	SAIKI, JUDY	527 NORTH RD	R09-003
00591	001	HANLEY, MARK S	533 NORTH RD	R09-004
01457	001	DROZDOWSKI, ROBERT	NORTH RD	R09-005
00082	001	BERGER, JAY E	597 NORTH RD	R09-006
01194	001	GADOMSKI, CHRISTOPHER N	NORTH RD	R09-006-A
01191	001	GADOMSKI, CHRISTOPHER N	NORTH RD	R09-007
00775	001	ROLLERSON, MARNIE L	635 NORTH RD	R09-008
00993	001	CLARK, TRAVIS E	647 NORTH RD	R09-009
00232	001	CLARK, STANLEY	653 NORTH RD	R09-010
00338	001	DEMOS, CHRYSTOPH G	657 NORTH RD	R09-011
01282	001	SMITH, JUSTINA H	81 TINA LN	R09-012
00688	001	ELLIS, PRISCILLA G	23 TINA LN	R09-012-001
00070	001	SMITH, JAMES M III	19 TINA LN	R09-012-002
01809	001	SMITH, AARON J	24 TINA LN	R09-012-003
01748	001	SMITH, JUSTINA H	54 TINA LN	R09-012-004
01368	001	SMITH, SHANNON L	665 NORTH RD	R09-012-A
01006	001	LOGAN, BRUCE A	685 NORTH RD	R09-013
00689	001	HYNES, MARK W	673 NORTH RD	R09-013-A
00594	001	HANSEN, C WAYNE	691 NORTH RD	R09-014
00637	001	HENDRICK, DAVID L	701 NORTH RD	R09-015
00858	001	WILCOX, SHARON L	709 NORTH RD	R09-016
01534	001	DRUMMOND LODGE	717 NORTH RD	R09-017
01158	001	RICKS, ANITA J	723 NORTH RD	R09-018
01123	001	SOUZA, GREGORY	745 NORTH RD	R09-019
01258	001	WALKER, TIMOTHY A	749 NORTH RD	R09-019-A
00877	001	BICKFORD, JEFFREY L	7 MERRILL HILL RD	R09-020
01864	001	SMITH, JAMES M III	MERRILL HILL RD	R09-020-A
01008	001	NASON, MARY E, TRUST PF	MERRILL HILL RD	R09-022
01533	001	PARSONSFIELD SEMINARY	MERRILL HILL RD	R09-023
01450	001	D. BEN BENOIT TRUSTEE	MERRILL HILL RD	R09-024
00537	001	EMC HOLDING, LLC	MERRILL HILL RD	R09-025