



Custom Pushrod Order Form

Part Number:

Date:

Male-Female Style

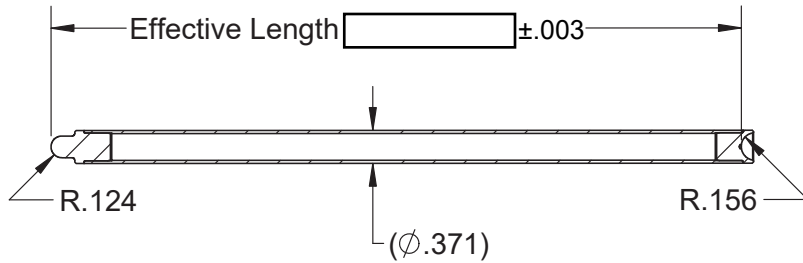

Female-Female Style

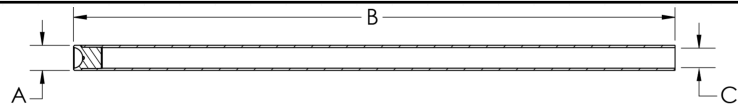
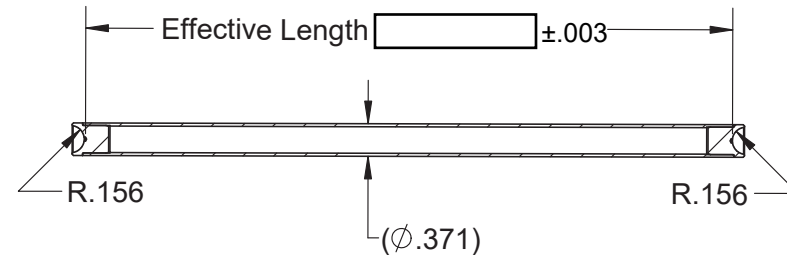

A:	Ø.371 OD
B:	9.120 Overall Length
C:	Ø.305 ID Before Machining

Machining Information:

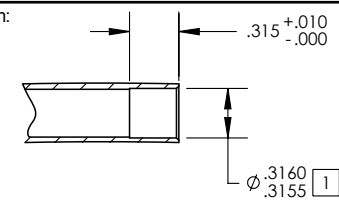

F	E	D	R.156	E	0.420
D	F	F	0.120	G	0.310

D	R.124	E	0.675
F	0.375	G	0.310

[1] Break ID edge only at .015" x 45°

KPMI P/N	Kit Includes	Model	Material	Retail Pricing
90502-2	2 Female Ended Pushrods / 2 Loose Male Endpieces	Various	•Thin Wall Chrome Moly Tube •H.T. Steel Tips	\$63.05
90512-2	2 Female Ended Pushrods / 2 Loose Female Endpieces			
90502-4	4 Female Ended Pushrods / 4 Loose Male Endpieces	Various	•Thin Wall Chrome Moly Tube •H.T. Steel Tips	\$126.13
90512-4	4 Female Ended Pushrods / 4 Loose Female Endpieces			

Customer Information				
Contact Name:				
Company Name:				
Phone:				
E-mail:				
Make:	Model:	Disp:	Years:	

Pushrod Information		
KPMI Blank P/N:	90502-2	Male-Female
	90502-4	QTY:
KPMI Blank P/N:	90512-2	Female-Female
	90512-4	QTY:
Custom Work Pricing:	KPMI® will custom machine and finish 2 or 4 pushrods for a flat fee of \$120.00.	
Notes:	Please visit www.kpmi.us for our complete lineup of pushrods and more.	

Customer Approval:		Date:	
--------------------	--	-------	--