

ORDINANCE NO. 2025-15

AN ORDINANCE OF THE CITY OF WEBSTER, FLORIDA PROVIDING FOR THE REZONING OF REAL PROPERTY TOTALING 4.85 ACRES, MORE OR LESS, IN SIZE (TAX PARCEL IDENTIFICATION NUMBER S13-034) FROM COUNTY RURAL RESIDENTIAL MINIMUM FIVE ACRES WITH OPTIONAL HOUSING (RR5) TO RURAL RESIDENTIAL MINIMUM ONE ACRE WITH CONVENTIONAL HOUSING (RR1C) ZONING DISTRICT; PROVIDING FOR THE TAKING OF IMPLEMENTING ADMINISTRATIVE ACTIONS; PROVIDING FOR THE ADOPTION OF A MAP BY REFERENCE; REPEALING ALL CONFLICTING ORDINANCES; PROVIDING FOR SEVERABILITY; PROVIDING FOR NON-CODIFICATION AND PROVIDING FOR AN EFFECTIVE DATE.

WHEREAS, Kayla Warren mailing address: 5443 CR 707, Webster, FL 33597 (Tax Parcel Identification Number S13-034), is the owner of the property which is the subject of this Ordinance; and

WHEREAS, the real property, totaling 4.85 +/- acres in size, is located on the North side of CR 774 between CR 774A & SR 471; and

WHEREAS, Kayla Warren initiated voluntary annexation into the municipal limits of the City of Webster, Florida; and

WHEREAS, the City Manager of the City of Webster pursuant to the controlling provisions of Florida Statutes and the Code of Ordinances of the City of Webster, is petitioning to have the subject property reassigned from the RR5 (County) zoning assignment to the RR1C zoning assignment; and

WHEREAS, the City Council of the City of Webster, Florida has taken, as implemented by City staff, all actions relating to the approval action set forth herein in accordance with the requirements and procedures mandated by Florida Statutes.

NOW, THEREFORE, BE IT ENACTED BY THE CITY COUNCIL OF THE CITY OF WEBSTER, FLORIDA:

SECTION 1. LEGISLATIVE FINDINGS AND INTENT.

(a). The City Council of the City of Webster hereby adopts and incorporates into this Ordinance the City staff report as well as the recitals (whereas clauses) to this Ordinance.

(b). The subject property, which is 4.85 acres MOL in size, is located on the North side of CR 774 between CR 774A & SR 471 (Tax Parcel Number S13-034). The legal description of the subject property is provided in Attachment A.

(c). The City of Webster has complied with all requirements and procedures of Florida Statutes in processing and advertising this Ordinance.

SECTION 2. REZONING OF REAL PROPERTY/IMPLEMENTING ACTIONS.

(a). Upon enactment of this Ordinance the following described property, as depicted in Attachment A of this Ordinance, and totaling is 4.85 acres MOL in size, shall be rezoned from RR5 (County) zoning district/classification to RR1C (City) zoning district/classification.

(b). The City Manager, or designee, is hereby authorized to execute any and all documents necessary to formalize approval of the rezoning action taken herein and to revise and amend the Official Zoning Map or Maps of the City of Webster as may be appropriate to accomplish the action taken in this Ordinance.

SECTION 3. INCORPORATION OF MAP. The map attached to this Ordinance as Attachment B is hereby ratified and affirmed and incorporated into this Ordinance as a substantive part of this Ordinance.

SECTION 4. CONFLICTS. All ordinances or part of ordinances in conflict with this Ordinance are hereby repealed.

SECTION 5. SEVERABILITY. If any section, sentence, phrase, word, or portion of this Ordinance is determined to be invalid, unlawful or unconstitutional, said determination shall not be held to invalidate or impair the validity, force or effect of any other section, sentence, phrase, word, or portion of this Ordinance not otherwise determined to be invalid, unlawful, or unconstitutional.

SECTION 6. NON-CODIFICATION. This Ordinance shall not be codified in the *City Code of the City of Webster* or the *Land Development Code of the City of Webster*; provided, however, that the actions taken herein shall be depicted on the zoning maps of the City of Webster by the City Manager, or designee.

SECTION 7. EFFECTIVE DATE This Ordinance shall take effect immediately upon enactment provided, however, that the rezoning of property herein set forth shall not take effect until Ordinance Number 2025-14 relating to the Comprehensive amendment becomes effective.

PASSED AND ENACTED this 20th day of March, 2025.

**CITY COUNCIL OF THE CITY
OF WEBSTER, FLORIDA**

Ana Vigoa, Mayor

ATTEST:

**Approved as to form and
legality:**

**Amy Flood
City Clerk**

**William L. Colbert
City Attorney**

Attachment A
Legal Description

A PARCEL OF LAND BEING IN A PORTION OF THE NORTHEAST 1/4 OF THE NORTHEAST 1/4 OF SECTION 13, TOWNSHIP 22 SOUTH, RANGE 22 EAST, SUMTER COUNTY, FLORIDA, BEING MORE PARTICULARLY DESCRIBED AS FOLLOWS:

THE SOUTH 50.00 FEET OF THE WEST 254.50 FEET OF THE EAST 1/2 OF THE NORTHWEST 1/4 OF THE NORTHEAST 1/4 OF THE NORTHEAST 1/4 OF SECTION 13, TOWNSHIP 22 SOUTH, RANGE 22 EAST, SUMTER COUNTY, FLORIDA.

AND

A PORTION OF THE EAST 1/2 OF THE SOUTHWEST 1/4 OF THE NORTHEAST 1/4 OF THE NORTHEAST 1/4 OF SECTION 13, TOWNSHIP 22 SOUTH, RANGE 22 EAST, SUMTER COUNTY, FLORIDA. LESS THE EAST 20.00 FEET THEREOF FOR RIGHT-OF-WAY, ALL BEING MORE PARTICULARLY DESCRIBED AS FOLLOWS:

AS A POINT OF REFERENCE, BEGIN AT THE SOUTHWEST CORNER OF THE SOUTH 50.00 FEET OF THE EAST 1/2 OF THE NORTHWEST 1/4 OF THE NORTHEAST 1/4 OF THE NORTHEAST 1/4 OF SECTION 13; THENCE N00°16'22"E ALONG THE WEST BOUNDARY OF SAID EAST 1/2, A DISTANCE OF 50.00 FEET TO THE NORTHWEST CORNER OF THE SOUTH 50.00 FEET OF SAID EAST 1/2; THENCE S89°35'50"E ALONG THE NORTH BOUNDARY OF SAID SOUTH 50.00 FEET OF SAID EAST 1/2, A DISTANCE OF 254.50 FEET TO THE NORTHEAST CORNER OF SAID EAST 1/2; THENCE DEPARTING SAID NORTH BOUNDARY S00°01'33"W ALONG THE EAST BOUNDARY OF SAID EAST 1/2, A DISTANCE OF 50.00 FEET TO THE SOUTHEAST CORNER OF THE SOUTH 50.00 FEET OF SAID EAST 1/2, SAID POINT ALSO BEING ON THE NORTH BOUNDARY OF THE SOUTHWEST 1/4 OF THE NORTHEAST 1/4 OF THE NORTHEAST 1/4 OF SAID SECTION 13; THENCE DEPARTING SAID EAST BOUNDARY S89°20'02"E ALONG THE NORTH BOUNDARY OF SAID SOUTHWEST 1/4, A DISTANCE OF 55.60 FEET TO THE WESTERLY BOUNDARY OF THE EAST 20.00 FEET OF THE SOUTHWEST 1/4 OF THE NORTHEAST 1/4 OF THE NORTHEAST 1/4 OF SAID SECTION 13; THENCE DEPARTING SAID NORTH BOUNDARY S00°06'42"E ALONG THE WEST BOUNDARY OF SAID EAST 20.00 FEET, A DISTANCE OF 635.77 FEET TO THE SOUTH BOUNDARY OF THE EAST 1/2 OF THE SOUTHWEST 1/4 OF THE NORTHEAST 1/4 OF THE NORTHEAST 1/4 OF SAID SECTION 13; THENCE DEPARTING SAID WEST BOUNDARY N89°57'50" ALONG SAID SOUTH BOUNDARY, A DISTANCE OF 311.71 FEET; THENCE DEPARTING SAID SOUTH BOUNDARY N00°01'52"E, A DISTANCE OF 638.05 FEET; TO THE POINT OF BEGINNING.

Attachment B

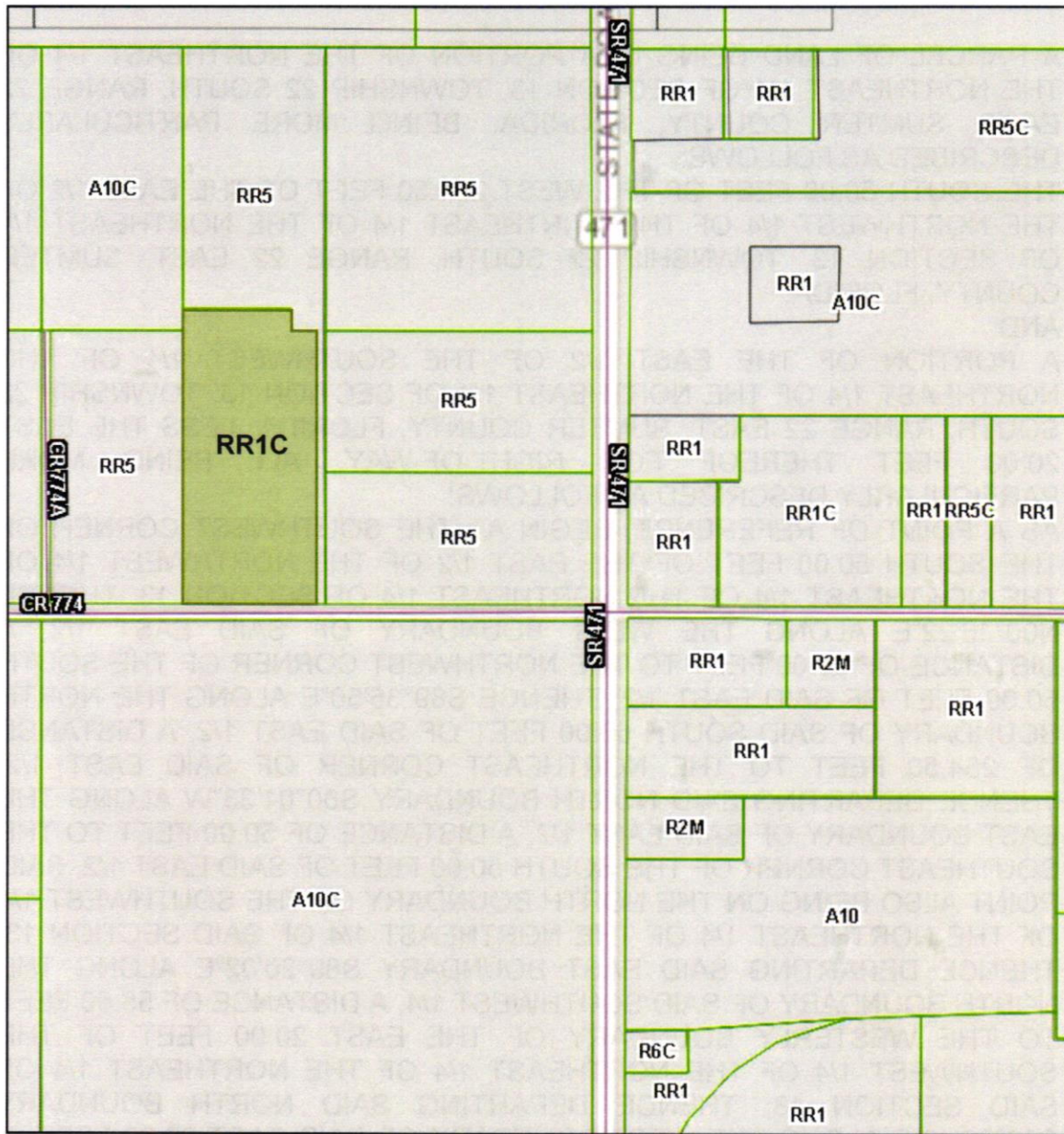

**CITY OF WEBSTER
REZONING APPLICATION**

**PLANNING AND ZONING BOARD
February 13, 2025**

**CITY OF WEBSTER CITY COUNCIL
February 20, 2025
March 20, 2025**

CASE NUMBER: ZON25-000003

LANDOWNER: Kayla Warren

REQUESTED ACTION: Rezone 4.85 acres MOL from County Rural Residential Minimum Five Acres with Optional Housing (RR5) to City of Webster Rural Residential Minimum One Acre with Conventional Housing (RR1C)

PARCEL NUMBERS: S13-034

LEGAL DESCRIPTION: Attachment A

EXISTING ZONING: County Rural Residential Minimum Five Acres with Optional Housing (RR5)

EXISTING USE: Vacant

FUTURE LAND USE: County Agriculture, proposed to be City of Webster Rural Residential (LU25-000007)

PARCEL SIZE: 4.85 acres MOL

GENERAL LOCATION: Webster area – on the North side of CR 774 between CR 774A & SR 471

SURROUNDING FUTURE LAND USE AND ZONING

The application site is located outside of the City of Webster municipal boundary but in the Joint Planning Area (JPA) of Webster. The surrounding parcels are zoned County Rural Residential Minimum Five Acres with Option Housing (North, East & West) and County General Agriculture Minimum Ten Acres with Conventional Housing (North & South) (Map 1).

CASE SUMMARY

The applicant is seeking to build a residence on the subject parcel. Subject parcel is outside the Webster municipal boundary, in the Webster Joint Planning Area (JPA), and in Webster's Utility Service Area. The application site is currently zoned as County Rural Residential Minimum Five Acres with Optional Housing.

CASE ANALYSIS

Section 13-313(3)(d), provides for the following review criteria for Land Development Code (LDC) and zoning map amendments:

- a) Change of conditions, or absence of changed conditions.
The subject parcel changed hands in December 2024. The new owner is seeking to develop it.
- b) Community need, or lack of community need.
The requested rezoning addresses a personal need and not a community need.
- c) Benefits to the community.
The rezoning will allow consistency with the City's Comprehensive Plan and the implementing zoning district.
- d) The rights of private property owners.
The rezoning should not impinge on the rights of adjacent property owners.

Staff reviewed land ownership and authorization through deeds, and the consent and designation of agent form submitted and signed by an authorized signer for the entity that owns the properties.

PLANNING DIVISION STAFF CONCLUSION

Staff deemed the application sufficient for review. Staff finds the application in compliance with the minimum requirements of the Sumter County Land Development Code and Comprehensive Plan. Staff recommends APPROVAL.

Notices Sent: 11

MAP 1: SURROUNDING AREA WITH PROPOSED CHANGES

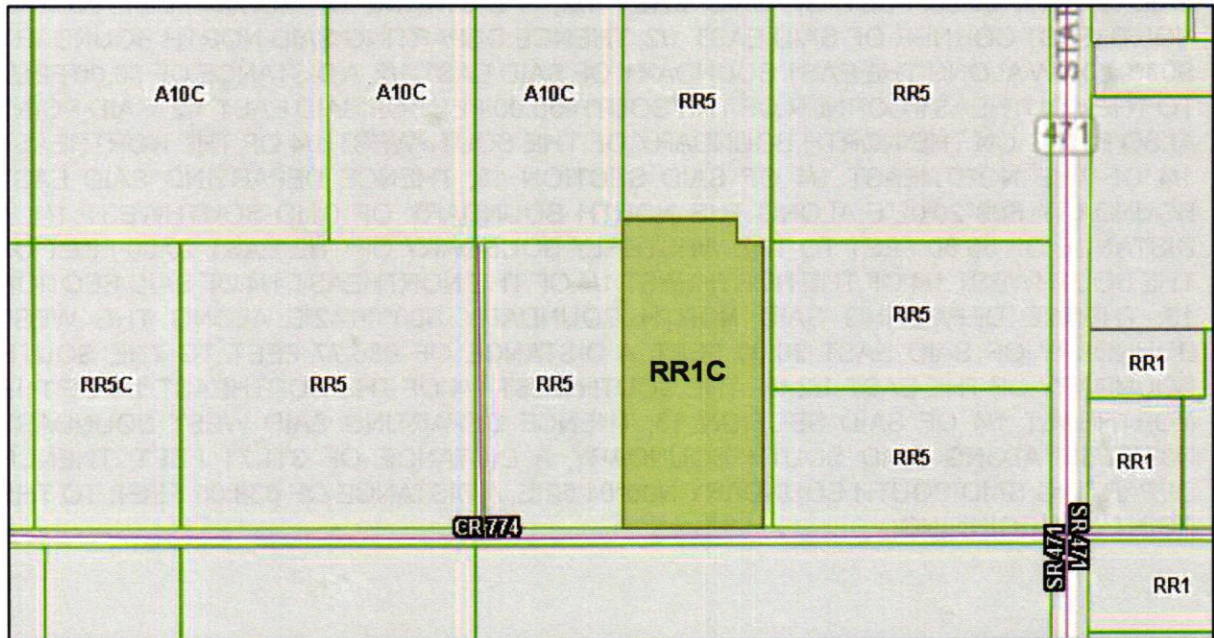
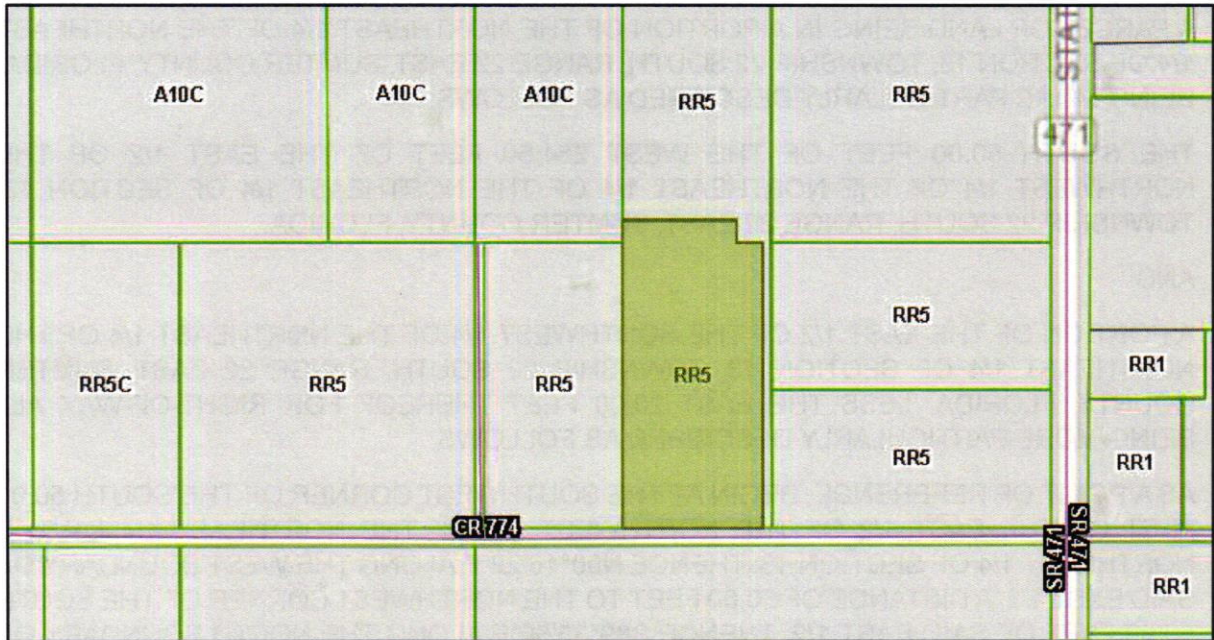

 **Subject Property**

Attachment A

Legal Description

A PARCEL OF LAND BEING IN A PORTION OF THE NORTHEAST 1/4 OF THE NORTHEAST 1/4 OF SECTION 13, TOWNSHIP 22 SOUTH, RANGE 22 EAST, SUMTER COUNTY, FLORIDA, BEING MORE PARTICULARLY DESCRIBED AS FOLLOWS:

THE SOUTH 50.00 FEET OF THE WEST 254.50 FEET OF THE EAST 1/2 OF THE NORTHWEST 1/4 OF THE NORTHEAST 1/4 OF THE NORTHEAST 1/4 OF SECTION 13, TOWNSHIP 22 SOUTH, RANGE 22 EAST, SUMTER COUNTY, FLORIDA.

AND

A PORTION OF THE EAST 1/2 OF THE SOUTHWEST 1/4 OF THE NORTHEAST 1/4 OF THE NORTHEAST 1/4 OF SECTION 13, TOWNSHIP 22 SOUTH, RANGE 22 EAST, SUMTER COUNTY, FLORIDA. LESS THE EAST 20.00 FEET THEREOF FOR RIGHT-OF-WAY, ALL BEING MORE PARTICULARLY DESCRIBED AS FOLLOWS:

AS A POINT OF REFERENCE, BEGIN AT THE SOUTHWEST CORNER OF THE SOUTH 50.00 FEET OF THE EAST 1/2 OF THE NORTHWEST 1/4 OF THE NORTHEAST 1/4 OF THE NORTHEAST 1/4 OF SECTION 13; THENCE N00°16'22"E ALONG THE WEST BOUNDARY OF SAID EAST 1/2, A DISTANCE OF 50.00 FEET TO THE NORTHWEST CORNER OF THE SOUTH 50.00 FEET OF SAID EAST 1/2; THENCE S89°35'50"E ALONG THE NORTH BOUNDARY OF SAID SOUTH 50.00 FEET OF SAID EAST 1/2, A DISTANCE OF 254.50 FEET TO THE NORTHEAST CORNER OF SAID EAST 1/2; THENCE DEPARTING SAID NORTH BOUNDARY S00°01'33"W ALONG THE EAST BOUNDARY OF SAID EAST 1/2, A DISTANCE OF 50.00 FEET TO THE SOUTHEAST CORNER OF THE SOUTH 50.00 FEET OF SAID EAST 1/2, SAID POINT ALSO BEING ON THE NORTH BOUNDARY OF THE SOUTHWEST 1/4 OF THE NORTHEAST 1/4 OF THE NORTHEAST 1/4 OF SAID SECTION 13; THENCE DEPARTING SAID EAST BOUNDARY S89°20'02"E ALONG THE NORTH BOUNDARY OF SAID SOUTHWEST 1/4, A DISTANCE OF 55.60 FEET TO THE WESTERLY BOUNDARY OF THE EAST 20.00 FEET OF THE SOUTHWEST 1/4 OF THE NORTHEAST 1/4 OF THE NORTHEAST 1/4 OF SAID SECTION 13; THENCE DEPARTING SAID NORTH BOUNDARY S00°06'42"E ALONG THE WEST BOUNDARY OF SAID EAST 20.00 FEET, A DISTANCE OF 635.77 FEET TO THE SOUTH BOUNDARY OF THE EAST 1/2 OF THE SOUTHWEST 1/4 OF THE NORTHEAST 1/4 OF THE NORTHEAST 1/4 OF SAID SECTION 13; THENCE DEPARTING SAID WEST BOUNDARY N89°57'50" ALONG SAID SOUTH BOUNDARY, A DISTANCE OF 311.71 FEET; THENCE DEPARTING SAID SOUTH BOUNDARY N00°01'52"E, A DISTANCE OF 638.05 FEET; TO THE POINT OF BEGINNING.

Board of County Commissioners
Sumter County, Florida
Development Services Department
Planning Services

7375 Powell Road, Suite 115 • Wildwood, FL 34785 • Phone (352) 689-4400 • FAX: (352) 689-4401
 Website: <http://sumtercountvfl.gov>

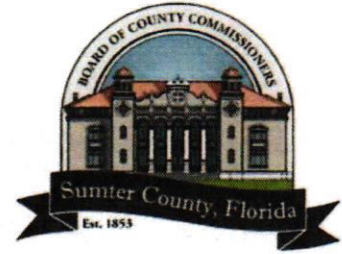

City of Webster

Case No. _____
 Date Rec'd _____
 Planner _____

Hearing Dates:
 PZB _____
 Council 1st _____
 Council Final _____

LAND USE AMENDMENT AND/OR REZONING APPLICATION

Check Requested Application(s)

- Rezoning
- Small Land Use Amendment (< 50 acres)
- Large Land Use Amendment (50 acres or more)

Applicant Information

Name of Property Owner(s) Kayla Warren
 Address 2834 CR 774 Webster FL 33597
 Owner Phone 813 838 4501 Email Kwarren198820@gmail.com
 Name of Agent Jared oberholtzer
 Address _____
 Agent Phone _____ Email _____

Property Information

Legal Description of the property (provide below or attach)

Street Address 2834 CR 774 Webster FL 33597
 Parcel(s) # _____ Current Use Vacant
 Current Future Land Use County Agriculture Current Zoning County RRS
 Requested Future Land Use CITY Rural Residential Requested Zoning CITY RR1C
 Acreage Requested _____

Reason for the Request (be specific)

To build MY forever home was told cannot build unless Property is annex to City of Webster

Please Provide

- Recorded deed or other proof of ownership
- Signed authorization if applicant is not the landowner
- Legal description of the area under application. (lengthy or complex legal descriptions may be required in digital/text format)
- Applicable Application Fee (fee schedule on Page 3)
 - Payment may be made by cash, check, or credit/debit card. Checks shall be made payable to BOCC Sumter County. A convenience fee will be added to the total for credit/debit card payment.
 - Application fees are considered non-refundable at the time of application. Exceptions may be considered on a case by case basis by the County Administrator.

All properties for which applications require public hearings before the planning and zoning board (PZB) shall be posted by the applicant with plaques furnished by the director. Such plaques shall identify the application, the requested action, and the date, time and place of hearing. Plaques shall be sufficiently conspicuous in terms of size, location, and content to provide reasonably adequate notice to potentially interested persons of the matter that will appear on the authority's agenda. Such notices shall be posted at least seven (7) days prior to the first hearing at which the subject property will be considered, at locations specified by the director. (Webster Land Development Code Sec. 13-315(a)(2))

As the owner/lessee/tenant/agent, I understand any action on my application will be governed by the City of Webster's Comprehensive Plan and Land Development Code, and my payment of the non-refundable application fee will not guarantee approval.

Under penalties of perjury, I declare the above information that I have given to be true and correct to the best of my knowledge and belief.

<i>Kayla Warren</i>	<i>1/21/25</i>
Signature	Date
<i>Kayla Warren</i>	
Print Name	
<i>Kayla Warren</i>	<i>1/21/25</i>
Signature	Date
<i>Kayla Warren</i>	
Print Name	

The public hearing for the PZB will be scheduled once the application is found to be complete. The PZB hearing will be at 6:00 p.m. at Webster City Hall 85 E Central Ave., Webster, FL 33597. The property owner's appearance or authorized representative's appearance is required at the LPA hearing. Failure of the property owner's attendance or the authorized representative's attendance will cause the application to be handled in accordance with the policy adopted in the Webster Land Development Code. Hearings may be postponed

Rec. 35.50
Doc. 1260.00
Copy 4.00

1299.50

Gloria R. Hayward, Sumter County Clerk of Court
Inst: 202460051211 Date: 12/19/2024 Time: 10:46AM
Page 1 of 4 B: 4769 P: 673 By: BO
Doc Stamp-Deed: 1260.00

THIS SPACE PROVIDED FOR RECORDER'S USE ONLY:

PREPARED BY:
Heather Heiser NKA Heather Teh
12217 Cyrano Ave
Brooksville, Florida 34601

PARCEL NUMBER: S13-034

WHEN RECORDED RETURN TO:

✓ Kayla Warren
5443 CR 707
Webster, Florida, 33597

WARRANTY DEED

THE GRANTOR(S),

- Heather Heiser NKA Heather Teh, of 12217 Cyrano Ave, Brooksville, FL County, Florida 34601, a single person,

for and in consideration of: \$180,000.00 grants, bargains, sells, conveys and warranties to the GRANTEE(S):

- Kayla Warren, 5443 CR 707, Webster, Sumter County, Florida, 33597, a single person, the following described real estate, situated in the County of FL, State of Florida:

Legal Description:

THE E1/2 OF SW1/4 OF NE1/4 OF THE NE1/4 LESS THE E 20 FT THEREOF AND THE

S 50 FTOF THE W 254.50 FT OF THE E1/2 OF THENW1/4 OF THE NE1/4 OF THE
NE1/4

Gloria R. Hayward, Sumter County Clerk of Court
Inst: 202460051211 Date: 12/19/2024 Time: 10:46AM
Page 2 of 4 B: 4769 P: 674 By: BO
Doc Stamp-Deed: 1260.00

Subject to existing taxes, assessments, liens, encumbrances, covenants, conditions, restrictions, rights of way and easements of record the grantor hereby covenants with the Grantee(s) that Grantor is lawfully seized in fee simple of the above granted premises and has good right to sell and convey the same; and that Grantor, his heirs, executors and administrators shall warrant and defend the title unto the Grantee, his heirs and assigns against all lawful claims whatsoever.

Tax Parcel Number: S13-034

This property is not a homestead.

Deed Drafted By: Heather Heiser NKA Heather Teh
12217 Cyrano Ave
Brooksville, Florida, 34601

Grantor Signatures:

DATED: December 18, 2024

Heather Heiser NKA Heather Teh

Heather Heiser NKA Heather Teh
12217 Cyrano Ave
Brooksville, Florida, 34601

Gloria R. Hayward, Sumter County Clerk of Court
Inst: 202460051211 Date: 12/19/2024 Time: 10:46AM
Page 3 of 4 B: 4769 P: 675 By: BO
Doc Stamp-Deed: 1260.00

STATE OF FLORIDA, COUNTY OF SUMTER, ss:

The foregoing instrument was acknowledged before me, by means of physical presence or online notarization, this 18th day of December 2024 by Heather Heiser NKA Heather Teh, who are personally known to me or who have produced Driver license as identification.



Michelle EVANS

Name typed, printed, or stamped

Notary HH595705

Title or rank

HH 595705

Serial number (if applicable)



Witness Signatures:



Witness

Harry Trapp
12161 CR 774A
Webster
Florida

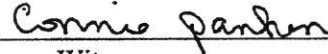

Witness

Connie Parker
12161 CR 774A
Webster
Florida

Exhibit A

Gloria R. Hayward, Sumter County Clerk of Court
Inst: 202460051211 Date: 12/19/2024 Time: 10:46AM
Page 4 of 4 B: 4769 P: 676 By: BO
Doc Stamp-Deed: 1260.00

A parcel of land being in a portion of the Northeast 1/4 of the Northeast 1/4 of Section 13, Township 22 South, Range 22 East, Sumter County, Florida, being more particularly described as follows:
The South 50.00 feet of the West 254.50 feet of the East 1/2 of the Northeast 1/4 of the Northeast 1/4 of Section 13, Township 22 South, Range 22 East, Sumter County, Florida.

AND

A portion of the East 1/2 of the Southwest 1/4 of the Northeast 1/4 of the Northeast 1/4 of Section 13, Township 22 South, Range 22 East, Sumter County, Florida. LESS The East 20.00 feet thereof for right-of-way, all being more particularly described as follows:

As a Point of Reference, BEGIN at the Southwest corner of the South 50.00 feet of the East 1/2 of the Northwest 1/4 of the Northeast 1/4 of the Northeast 1/4 of Section 13; thence N 00°16'22"E along the West boundary of said East 1/2, a distance of 50.00 feet to the Northwest corner of the South 50.00 feet of said East 1/2; thence S 89°35'50"E along the North boundary of said South 50.00 feet of said East 1/2, a distance of 254.50 feet to the Northeast corner of said East 1/2; thence departing said North boundary S 00°01'33"W along the East boundary of said East 1/2, a distance of 50.00 feet to the Southeast corner of the South 50.00 feet of said East 1/2, said point also being on the North boundary of the Southwest 1/4 of the Northeast 1/4 of the Northeast 1/4 of said Section 13; thence departing said East boundary S 89°20'02"E along the North boundary of said Southwest 1/4, a distance of 55.60 feet to the Westerly boundary of the East 20.00 feet of the Southwest 1/4 of the Northeast 1/4 of the Northeast 1/4 of said Section 13; thence departing said North boundary S 00°06'42"E along the West boundary of said East 20.00 feet, a distance of 635.77 feet to the South boundary of the East 1/2 of the Southwest 1/4 of the Northeast 1/4 of the Northeast 1/4 of said Section 13; thence departing said West boundary N 89°57'50"W along said South boundary, a distance of 311.71 feet; thence departing said South boundary N 00°01'52"E, a distance of 638.05 feet; to the POINT OF BEGINNING.

Parcel Identification Number: S13-034



STATE OF FLORIDA, COUNTY OF SUMTER
I HEREBY CERTIFY that the above and
foregoing is a true copy of the original.
Gloria R. Hayward, Clerk of Court
Deputy Clerk
Date: 12/31/2024

AFFIDAVIT OF PUBLICATION

State of Florida, County of Broward, ss:

Enrique Diaz, being first duly sworn, deposes and says: That (s)he is a duly authorized signatory of Column Software, PBC, duly authorized agent of Sumter Sun Times, a newspaper printed and published in the City of Bushnell, County of Sumter, State of Florida, and that this affidavit is Page 1 of 2; that the attached copy or reprint of the advertisement, to the right, being a Public Notice, was published in said newspaper by print in the issues of or by publication on the newspaper's website, if authorized, on:

PUBLICATION DATES:

- Feb 6, 2025

NOTICE ID: 1QYbsOT6DMpbdTKjLUcF

NOTICE NAME: LU25-000003/ZON25-000003

Publication Fee: \$360.96

Affiant further says that the Sumter Sun Times newspaper complies with all legal requirements for publication in chapter 50, Florida Statutes.

(Signed) Enrique Diaz

VERIFICATION

State of Florida
County of Broward

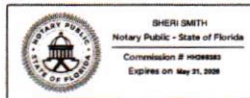

Subscribed in my presence and sworn to before me on this:
02/07/2025

S. Smith
Notary Public

Notarized remotely online using communication technology via Proof.

**NOTICE OF INTENT TO
CONSIDER CITY OF WEBSTER ORDINANCES
FOR LAND USE CHANGE AND REZONING**

NOTICE IS HEREBY GIVEN that the City Council of the City of Webster will consider the enactment of City Ordinances on the following subject:

AN ORDINANCE OF THE CITY OF WEBSTER, FLORIDA AMENDING THE CITY OF WEBSTER COMPREHENSIVE PLAN, PROVIDING FOR AMENDMENT OF THE FUTURE LAND USE MAP OF THE FUTURE LAND USE ELEMENT OF THE CITY OF WEBSTER COMPREHENSIVE PLAN RELATIVE TO CERTAIN REAL PROPERTY, APPROXIMATELY 4.85 ACRES (TAX PARCEL IDENTIFICATION NUMBER S13-034), AND DESCRIBED IN THIS ORDINANCE FROM THE AGRICULTURE FUTURE LAND USE DESIGNATION (COUNTY) TO THE RURAL RESIDENTIAL FUTURE LAND USE DESIGNATION (CITY); PROVIDING FOR LEGISLATIVE FINDINGS AND INTENT; PROVIDING FOR ASSIGNMENT OF THE LAND USE DESIGNATION FOR THE PROPERTY; PROVIDING FOR SEVERABILITY; PROVIDING FOR RATIFICATION OF PRIOR ACTS OF THE CITY; PROVIDING FOR CONFLICTS; PROVIDING FOR CODIFICATION AND PROVIDING FOR AN EFFECTIVE DATE.

And

AN ORDINANCE OF THE CITY OF WEBSTER, FLORIDA PROVIDING FOR THE REZONING OF REAL PROPERTY TOTALING 4.85 ACRES, MORE OR LESS, IN SIZE (TAX PARCEL IDENTIFICATION NUMBER S13-034) FROM COUNTY RURAL RESIDENTIAL MINIMUM FIVE ACRES WITH OPTIONAL HOUSING (RR5) TO CITY OF WEBSTER RURAL RESIDENTIAL MINIMUM ONE ACRE WITH CONVENTIONAL HOUSING (RR1C) ZONING DISTRICT; PROVIDING FOR THE TAKING OF IMPLEMENTING ADMINISTRATIVE ACTIONS; PROVIDING FOR THE ADOPTION OF A MAP BY REFERENCE; REPEALING ALL CONFLICTING ORDINANCES; PROVIDING FOR SEVERABILITY; PROVIDING FOR NON-CODIFICATION AND PROVIDING FOR AN EFFECTIVE DATE.

Both ordinances are for property being annexed into the City of Webster, owned by Kayla Warren; generally described as follows:

A PARCEL OF LAND BEING IN A PORTION OF THE NORTHEAST 1/4 OF THE NORTHEAST 1/4 OF SECTION 13, TOWNSHIP 22 SOUTH, RANGE 22 EAST, SUMTER COUNTY, FLORIDA, BEING MORE PARTICULARLY DESCRIBED AS FOLLOWS:

THE SOUTH 50.00 FEET OF THE WEST 254.50 FEET OF THE EAST 1/2 OF THE NORTHWEST 1/4 OF THE NORTHEAST 1/4 OF THE NORTHEAST 1/4 OF SECTION 13, TOWNSHIP 22 SOUTH, RANGE 22 EAST, SUMTER COUNTY, FLORIDA.

AND

A PORTION OF THE EAST 1/2 OF THE SOUTHWEST 1/4 OF THE NORTHEAST 1/4 OF THE NORTHEAST 1/4 OF SECTION 13, TOWNSHIP 22 SOUTH, RANGE 22 EAST, SUMTER COUNTY, FLORIDA. LESS THE EAST 20.00 FEET THEREOF FOR RIGHT-OF-WAY, ALL BEING MORE PARTICULARLY DESCRIBED AS FOLLOWS:

AS A POINT OF REFERENCE, BEGIN AT THE SOUTHWEST CORNER OF THE SOUTH 50.00 FEET OF THE EAST 1/2 OF THE NORTHWEST 1/4 OF THE NORTHEAST 1/4 OF THE NORTHEAST 1/4 OF SECTION 13; THENCE N00°16'22"E ALONG THE WEST BOUNDARY OF SAID EAST 1/2, A DISTANCE OF 50.00 FEET TO THE NORTHWEST CORNER OF THE SOUTH 50.00 FEET OF SAID EAST 1/2; THENCE S89°35'50"E ALONG THE NORTH BOUNDARY OF SAID SOUTH 50.00 FEET OF SAID EAST 1/2, A DISTANCE OF 254.50 FEET TO THE NORTHEAST CORNER OF SAID EAST 1/2; THENCE DEPARTING

SAID NORTH BOUNDARY S00°01'33"W ALONG THE EAST BOUNDARY OF SAID EAST 1/2, A DISTANCE OF 50.00 FEET TO THE SOUTHEAST CORNER OF THE SOUTH 50.00 FEET OF SAID EAST 1/2, SAID POINT ALSO BEING ON THE NORTH BOUNDARY OF THE SOUTHWEST 1/4 OF THE NORTHEAST 1/4 OF THE NORTHEAST 1/4 OF SAID SECTION 13; THENCE DEPARTING SAID EAST BOUNDARY S89°20'02"E ALONG THE NORTH BOUNDARY OF SAID SOUTHWEST 1/4, A DISTANCE OF 55.60 FEET TO THE WESTERLY BOUNDARY OF THE EAST 20.00 FEET OF THE SOUTHWEST 1/4 OF THE NORTHEAST 1/4 OF THE NORTHEAST 1/4 OF SAID SECTION 13; THENCE DEPARTING SAID NORTH BOUNDARY S00°06'42"E ALONG THE WEST BOUNDARY OF SAID EAST 20.00 FEET, A DISTANCE OF 635.77 FEET TO THE SOUTH BOUNDARY OF THE EAST 1/2 OF THE SOUTHWEST 1/4 OF THE NORTHEAST 1/4 OF THE NORTHEAST 1/4 OF SAID SECTION 13; THENCE DEPARTING SAID WEST BOUNDARY N89°57'50" ALONG SAID SOUTH BOUNDARY, A DISTANCE OF 311.71 FEET; THENCE DEPARTING SAID SOUTH BOUNDARY N00°01'52"E, A DISTANCE OF 638.05 FEET; TO THE POINT OF BEGINNING.

Requested action:

LU25-000003: Small scale comprehensive plan amendment to change the future land use from County Agriculture to City of Webster Rural Residential on 4.85 acres MOL following annexation.

ZON25-000003 : Rezone the same property from County Rural Residential Minimum Five Acres with Optional Housing (RR5) to City of Webster Rural Residential Minimum One Acre with Conventional Housing (RR1C).

The proposed ordinances will be heard at three (3) public hearings as follows:

Planning and Zoning Board

6:00 PM, February 13, 2025

City Council – first reading

6:00 PM, February 20, 2025

City Council – second reading and final vote

6:00 PM, March 20, 2025

The meetings will be held at the Webster City Hall, located at 85 E. Central Ave, Webster, FL.

The proposed ordinances may be inspected at City Hall between the hours of 8:00 a.m. and 5:00 p.m. Monday through Friday or Sumter County Planning Division located at 7375 Powell Road, Wildwood, FL 34785, between the hours of 8:00 A.M. and 5:00 P.M. Monday through Friday.

All persons are advised that if they decide to appeal any decision made by the Council on this matter, they will need a record of the proceedings, and may need to ensure that a verbatim record is made, which includes testimony and evidence upon which the appeal is to be based.

In accordance with the Americans with Disabilities Act (ADA), any person with a disability requiring reasonable accommodations in order to participate in this Public Hearing should call the City Manager at (352) 793-2073 at least 48 hours prior to the meeting time.

Published: 2/06/2025

ORDINANCE NO. 2025-16

AN ORDINANCE OF THE CITY OF WEBSTER, FLORIDA, ANNEXING BY VOLUNTARY PETITION CERTAIN REAL PROPERTY TAX IDENTIFICATION PARCEL NUMBERS N26-068 LOCATED CONTIGUOUS TO THE CITY OF WEBSTER IN ACCORDANCE WITH THE VOLUNTARY ANNEXATION PROVISIONS OF SECTION 171.044, *FLORIDA STATUTES*, TOGETHER WITH ASSOCIATED RIGHTS-OF-WAYS; REDEFINING THE BOUNDARIES OF THE CITY OF WEBSTER TO INCLUDE SAID PROPERTY; AMENDING THE BOUNDARIES OF THE CITY IN ACCORDANCE WITH THE PROVISIONS OF SECTION 166.031, *FLORIDA STATUTES*; PROVIDING FOR FINDINGS; PROVIDING FOR CONDITIONS; DIRECTING THE CITY CLERK TO RECORD THE ORDINANCE WITH THE CLERK OF THE CIRCUIT COURT, WITH THE CHIEF ADMINISTRATIVE OFFICE OF SUMTER COUNTY AND WITH THE DEPARTMENT OF STATE; PROVIDING FOR LEGAL DESCRIPTION AND A MAP AND PROVIDING FOR THE INCORPORATION OF THAT EXHIBIT; REPEALING ALL ORDINANCES IN CONFLICT HEREWITH; PROVIDING FOR SEVERABILITY; PROVIDING FOR NON-CODIFICATION AND THE TAKING OF ADMINISTRATIVE ACTIONS AND PROVIDING FOR AN EFFECTIVE DATE.

WHEREAS, Dennie Blake Hall, applied for annexation of property into the City of Webster and is hereby determined to be the fee simple title owner of the real property described below; and

WHEREAS, the said applicant petitioned the City of Webster, pursuant to Section 171.044, *Florida Statutes*, for annexation of said property into the municipal limits of the City of Webster; and

WHEREAS, the applicant is the fee simple title owner of all of said property being described by Tax Identification Parcel Numbers as follows:

Tax Identification Parcel Number	Owner
N26-068	Dennie Blake Hall

WHEREAS, the City Council, upon the recommendation of City staff and the City Attorney, has determined that all of the property which is proposed to be annexed into the City of Webster is within an unincorporated area of Sumter County, is reasonably compact and it is further determined that the annexation of said property will not result in the creation of any enclave (and, indeed, logically fills in the City Limits of the City and is consistent with sound principles and practices relating to the delineating of jurisdictional boundaries thereby furthering sound management in terms of the provision of public facilities and services as well as sound land use planning), and it is further determined that the property otherwise fully complies with the requirements of State law and has, further, determined that associated rights-of-way should be annexed hereby; and

WHEREAS, the City Council of the City of Webster, Florida has taken all actions in accordance with the requirements and procedures mandated by State law; and

WHEREAS, the City Council of the City of Webster, Florida hereby determines that it is to the advantage of the City of Webster and in the best interests of the citizens of the City of Webster to annex the aforescribed property; and

WHEREAS, the provisions of Section 166.031(3), *Florida Statutes*, provide that [a] municipality may, by ordinance and without referendum, redefine its boundaries to include only those lands previously annexed and shall file said redefinition with the Department of State pursuant to the provisions of subsection (2); and

WHEREAS, the provisions of Section 171.091, *Florida Statutes*, provide as follows:

Recording.—Any change in the municipal boundaries through annexation or contraction shall revise the charter boundary article and shall be filed as a revision of the charter with the Department of State within 30 days. A copy of such revision must be submitted to the Office of Economic and Demographic Research along with a statement specifying the population census effect and the affected land area.

WHEREAS, the map and the legal description attached hereto as Exhibit “A” shows, describes, and depicts the property and associated rights-of-ways which are hereby annexed into the City of Webster said Exhibit being incorporated into the substantive provisions of this Ordinance as if fully set forth herein verbatim.

NOW, THEREFORE, BE IT ENACTED BY THE CITY COUNCIL OF THE CITY OF WEBSTER, FLORIDA:

SECTION 1. LEGISLATIVE AND ADMINISTRATIVE FINDINGS/ANNEXATION OF PROPERTIES.

(a). The recitals set forth above in the “whereas clauses” are hereby adopted as legislative findings of the City Council of the City of Webster.

(b). The property that is the subject of this Ordinance consists of the following parcel of land assigned the Tax Identification Parcel Number set forth above and being specifically described as set forth below, together with all abutting right-of-way if any such rights-of-ways are not currently located within the City Limits of the City, said property being situated in Sumter County, Florida, and said property is hereby annexed into and are hereby made a part of the City of Webster, Florida pursuant to the voluntary annexation provisions of Section 171.044, *Florida Statutes*:

LEGAL DESCRIPTION

All the above lands and real property being located in Sumter County, Florida. (See Exhibit “A”).

(c). The property owner of the annexed property fully understands that all of the costs of routing and installing all utility services to the annexed property that may result and be incurred and the obligation to pay any and all applicable fees in any way relating to connection to, and provision of services by, the City's utility systems shall be borne totally by the property owner.

(d). Under the authority of Section 166.031 (3), *Florida Statutes*, relating to city charter amendments, "[a] municipality may amend its charter pursuant to this section notwithstanding any charter provisions to the contrary. A municipality may, by ordinance and without referendum, redefine its boundaries to include only those lands previously annexed and shall file said redefinition with the Department of State." This Ordinance shall amend the boundaries of the City to include the property annexed in this Ordinance and all previously annexed properties.

SECTION 2. EFFECT OF ANNEXATION.

Upon this Ordinance becoming effective, the property owner of the said property shall be entitled to all the rights and privileges and immunities as are from time-to-time granted to property owner of the City of Webster, Florida as further provided in Chapter 171, *Florida Statutes*, and shall further be subject to the responsibilities of ownership as may from time-to-time be determined by the governing authority of the City of Webster, Florida and the provisions of said Chapter 171, *Florida Statutes*.

SECTION 3. ADMINISTRATIVE ACTIONS.

(a). Within 7 days of the adoption of this Ordinance, the City Clerk shall file a copy of said Ordinance with the Clerk of the Court (Land Records/Recording), with the Chief Administrative Officer of Sumter County (the County Manager), with the Florida

Department of State, and with such other agencies and entities as may be required by law or otherwise desirable.

(b). The City Clerk shall ensure that the property annexed by this Ordinance is incorporated into the *City of Webster Comprehensive Plan* and the Official Zoning Map of the City of Webster in an expeditious manner and, in accordance with, and pursuant to, the provisions of Under the authority of Section 166.031 (3), *Florida Statutes*, the City Clerk shall amend the boundaries of the City to include the property annexed in this Ordinance and all previously annexed properties in all maps and geographical data relating to the City Limits said properties to include, but not be limited to, annexed rights-of-way and natural features.

SECTION 4. CONFLICTS.

All ordinances or part of ordinances in conflict with this Ordinance are hereby repealed.

SECTION 5. SEVERABILITY.

If any section, sentence, phrase, word, or portion of this Ordinance is determined to be invalid, unlawful or unconstitutional, said determination shall not be held to invalidate or impair the validity, force or effect of any other section, sentence, phrase, word, or portion of this Ordinance not otherwise to be invalid, unlawful, or unconstitutional.

SECTION 6. CODIFICATION.

The provisions of this Ordinance shall not be codified, but the annexed property shall be incorporated and included in all appropriate maps of the City Limits of the City of Webster by the City Clerk who is hereby directed to take any and all appropriate

actions relative to the land use planning documents of the City pertaining to the property annexed pursuant to this Ordinance.

SECTION 7. EFFECTIVE DATE.

This Ordinance shall take effect immediately upon passage and adoption.

PASSED AND ENACTED this ____ day of _____, 2025.

**CITY COUNCIL OF THE CITY
OF WEBSTER, FLORIDA**

Anagalys Vigoa, Mayor

**APPROVED AS TO FORM AND
LEGALITY:**

ATTEST:

Amy Flood, City Clerk

William L. Colbert, City Attorney

Attachment A

Legal Description

THE SOUTH 81.28 FEET OF NE 1/4 OF THE NE 1/4 OF SECTION 26, TOWNSHIP 21 SOUTH, RANGE 22 EAST, SUMTER COUNTY, FLORIDA; LESS THE WEST 517.97 FEET THEREOF;

AND

THE NORTH 496.16 FEET OF THE SE 1/4 OF THE NE 1/4 OF SECTION 26, TOWNSHIP 21 SOUTH, RANGE 22 EAST, SUMTER COUNTY, FLORIDA. LESS THE WEST 245.72 FEET THEREOF; ALSO LESS THE NORTH 78.72 FEET OF THE EAST 272.25 FEET OF THE WEST 517.97 FEET THEREOF, TOGETHER WITH AND SUBJECT TO AN EASEMENT FOR INGRESS, EGRESS, AND UTILITIES OVER AND ACROSS THE FOLLOWING DESCRIBED PROPERTY: THE EAST 60.00 FEET OF THE SE 1/4 OF THE NE 1/4 OF SECTION 26, TOWNSHIP 21 SOUTH, RANGE 22 EAST, SUMTER COUNTY, FLORIDA; AND OVER AND ACROSS THE EAST 60.00 FEET OF THE SOUTH 81.28 FEET OF THE NE 1/4 OF THE NE 1/4 OF SECTION 26, TOWNSHIP 21 SOUTH, RANGE 22 EAST, SUMTER COUNTY, FLORIDA.

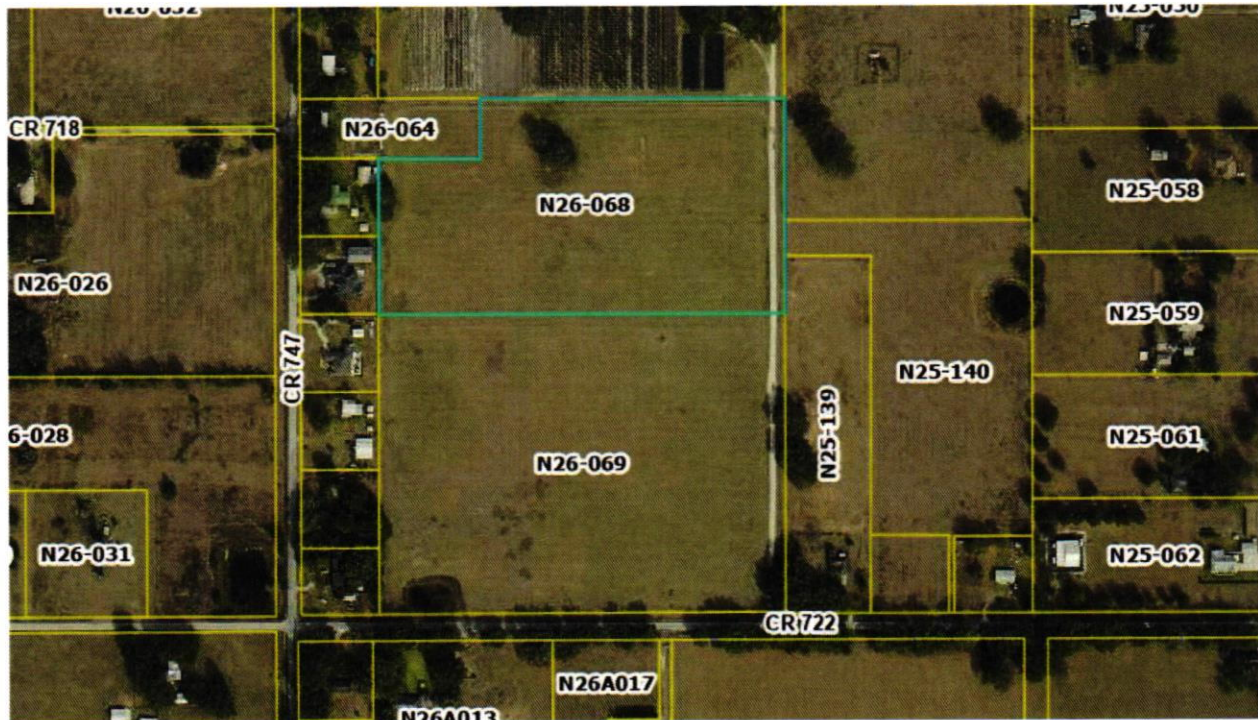



City of Webster
85 East Central Ave
Webster, FL 33597
(352) 793-2073

November 13, 2024

Bradley Arnold
Sumter County Administrator
7375 Powell Road
Wildwood, FL 34785

Re: Annexation of Parcel N26-068

Mr. Arnold:

The City is in receipt of a voluntary annexation application for the above parcel. Parcel N26-068 is approximately 13.36 acres.

I have attached a copy of the application, location map, and boundary map for your records.

Pursuant to Florida Statutes 171.004(6), please accept this letter as notification of the City's intent to annex the property.

Regards,

Amy Flood
City Clerk
City of Webster
352-797-2073

Legal Description

THE S 81.28 FT OF NE 1/4 OF NE 1/4 LESS THE W 245.72 FT AND THE N 496.16 FT OF SE 1/4 OF NE 1/4 LESS THE W 245.72 FT LESS THE S 81.28 FT OF THE E 272.25 FT OF THE W 517.97 FT OF THE NE 1/4 OF NE 1/4 AND THE N 78.72 FT OF THE E 272.25 FT OF THE W 517.97 FT OF THE SE 1/4 OF THE NE 1/4

Acres

13.36



PETITION FOR VOLUNTARY ANNEXATION

(Sec. 171.044, Florida Statutes)

TO: THE WEBSTER CITY COMMISSION
City of Webster
State of Florida

Come now the Owner or Legal Representative whose name(s) appear below:

Dennre Blake Hall

Being all of the owner(s) of the following described property:

SUMTER COUNTY

PARCEL NUMBER N76-068

and petition the City Commissioner for the City of Webster, Florida, to annex the described property into the City of Webster, and to redefine the City limits of the City of Webster in such manner as to include such property.

Petitioner(s) hereby state:

1. That the described real property is in an unincorporated area of Sumter County, Florida, which is, or will be, contiguous to the City of Webster at the time of final annexation, and:
2. That the real property sought to be annexed to the City of Webster is, or will be, reasonably compact withing the meaning of the law at the time of final annexation, and:
3. That an annexation of the described real property will not result in the creation of an enclave, in violation of law at the time of final annexation.
4. I understand that all rules, regulations and taxation of the City will apply upon annexation into the City.

This petition has been executed on the 31st day of October, 2024.

OWNER(S) OR LEGAL REPRESENTATIVE

Dennis Hall
Signature

Kathy Steele
Witness

Kathy Steele RD
Signature

Witness

This petition was acknowledged before me on 31 day of
October, 2024.

Personally known to me or identification provided driver license.



[Signature]
Notary Signature

OFFICIAL USE ONLY:

Received:

City of Webster, Florida, on 31st day of October, 2024.

Present City Zoning December 12, 2024

ORDINANCE NO. 2025-17

AN ORDINANCE OF THE CITY OF WEBSTER, FLORIDA AMENDING THE CITY OF WEBSTER COMPREHENSIVE PLAN, PROVIDING FOR AMENDMENT OF THE FUTURE LAND USE MAP OF THE FUTURE LAND USE ELEMENT OF THE CITY OF WEBSTER COMPREHENSIVE PLAN RELATIVE TO CERTAIN REAL PROPERTY, APPROXIMATELY 13.36 ACRES (TAX PARCEL IDENTIFICATION NUMBER N26-068), AND DESCRIBED IN THIS ORDINANCE FROM THE AGRICULTURE FUTURE LAND USE DESIGNATION (COUNTY) TO THE AGRICULTURE FUTURE LAND USE DESIGNATION; PROVIDING FOR LEGISLATIVE FINDINGS AND INTENT; PROVIDING FOR ASSIGNMENT OF THE LAND USE DESIGNATION FOR THE PROPERTY; PROVIDING FOR SEVERABILITY; PROVIDING FOR RATIFICATION OF PRIOR ACTS OF THE CITY; PROVIDING FOR CONFLICTS; PROVIDING FOR CODIFICATION AND PROVIDING FOR AN EFFECTIVE DATE.

WHEREAS, Dennie Blake Hall mailing address: 8281 CR 747, Webster, FL 33597 (Tax Parcel Identification Number N26-068), is the owner of the property which is the subject of this Ordinance; and

WHEREAS, the real property, totaling 13.36 +/- acres in size, is located on the Northeast corner of CR 747 and CR 722; and

WHEREAS, Dennie Blake Hall initiated voluntary annexation into the municipal limits of the City of Webster, Florida.; and

WHEREAS, the City Manager of the City of Webster pursuant to the controlling provisions of Florida Statutes and the Code of Ordinances of the City of Webster, is petitioning to have the subject property reassigned from the County Agriculture future land use designation to the Agriculture future land use designation;

WHEREAS, the City Council of the City of Webster, Florida has taken, as

implemented by City staff, all actions relating to the approval action set forth herein in accordance with the requirements and procedures mandated by Florida Statutes.

NOW, THEREFORE, BE IT ENACTED BY THE CITY COUNCIL OF THE CITY OF WEBSTER, FLORIDA:

SECTION 1. LEGISLATIVE FINDINGS AND INTENT.

(a). The City Council of the City of Webster hereby adopts and incorporates into this Ordinance the City staff report and City Council agenda memorandum relating to the application relating to the proposed amendment to the *City of Webster Comprehensive Plan* pertaining to the subject property.

(b). The City of Webster has complied with all requirements and procedures of Florida Statutes in processing and advertising this Ordinance.

(c). This Ordinance is internally consistent with the goals, objectives and policies of the *Comprehensive Plan of the City of Webster* and the proposed *Comprehensive Plan* amendment does not trigger any urban sprawl indicators and adoption of this amendment will discourage the proliferation of urban sprawl within the City of Webster.

(d). Public services are available to the real property which is the subject of this Ordinance.

(e). The exhibits to this Ordinance are incorporated herein as if fully set forth herein verbatim.

SECTION 2. AMENDMENT TO FUTURE LAND USE MAP.

(a). The Future Land Use Plan Element of the *Comprehensive Plan of the City of Webster* and the City's Future Land Use Map are hereby amended by changing the land use designation from the County Agricultural land use designation to the Rural Residential land use designation regarding the real property which is the subject of this Ordinance as set forth herein (Attachment 1).

(b). The property which is the subject of this *Comprehensive Plan* amendment is as described as provided in Attachment 2:

SECTION 3. CONFLICTS. All ordinances or part of ordinances in conflict with this Ordinance are hereby repealed.

SECTION 4. SEVERABILITY. If any section, sentence, phrase, word, or portion of this Ordinance is determined to be invalid, unlawful or unconstitutional, said determination shall not be held to invalidate or impair the validity, force or effect of any other section, sentence, phrase, word, or portion of this Ordinance not otherwise determined to be invalid, unlawful, or unconstitutional.

SECTION 5. CODIFICATION/INSTRUCTIONS TO CODE CODIFIER.

It is the intention of the City Council of the City of Webster, Florida, and it is hereby ordained that the provisions of this Ordinance shall become and be made a part of the codified version of the City of Webster Comprehensive Plan and/or the Code of Ordinances of the City of Webster, Florida in terms of amending the Future Land Use Map of the City.

SECTION 6. EFFECTIVE DATE The small scale *Comprehensive Plan* amendment set forth herein shall not become effective, in accordance with Section 163.3187, *Florida Statutes*, until 31 days after the enactment of this Ordinance. If

challenged within 30 days after enactment, the small scale amendment set forth in this Ordinance shall not become effective until the State land planning agency or the Administration Council, respectively, issues a final order determining that the subject small scale amendment is in compliance with controlling Florida Statutes.

PASSED AND ENACTED this 20th day of March, 2025.

**CITY COUNCIL OF THE CITY
OF WEBSTER, FLORIDA**

Ana Vigoa, Mayor

**Approved as to form and
legality:**

ATTEST:



**Amy Flood
City Clerk**

**William L. Colbert
City Attorney**

ATTACHMENT 1
Future Land Use Map





EXISTING FUTURE LAND USE

-  County Rural Residential
-  County Agriculture



PROPOSED FUTURE LAND USE

-  County Rural Residential
-  County Agriculture
-  Webster Agriculture

ATTACHMENT 2
Legal Description

THE SOUTH 81.28 FEET OF NE 1/4 OF THE NE 1/4 OF SECTION 26,
TOWNSHIP 21 SOUTH, RANGE 22 EAST, SUMTER COUNTY, FLORIDA; LESS
THE WEST 517.97 FEET THEREOF;
AND
THE NORTH 496.16 FEET OF THE SE 1/4 OF THE NE 1/4 OF SECTION 26,
TOWNSHIP 21 SOUTH, RANGE 22 EAST, SUMTER COUNTY, FLORIDA. LESS
THE WEST 245.72 FEET THEREOF; ALSO LESS THE NORTH 78.72 FEET OF
THE EAST 272.25 FEET OF THE WEST 517.97 FEET THEREOF, TOGETHER
WITH AND SUBJECT TO AN EASEMENT FOR INGRESS, EGRESS, AND
UTILITIES OVER AND ACROSS THE FOLLOWING DESCRIBED PROPERTY:
THE EAST 60.00 FEET OF THE SE 1/4 OF THE NE 1/4 OF SECTION 26,
TOWNSHIP 21 SOUTH, RANGE 22 EAST, SUMTER COUNTY, FLORIDA; AND
OVER AND ACROSS THE EAST 60.00 FEET OF THE SOUTH 81.28 FEET OF
THE NE 1/4 OF THE NE 1/4 OF SECTION 26, TOWNSHIP 21 SOUTH, RANGE
22 EAST, SUMTER COUNTY, FLORIDA.

**CITY OF WEBSTER
SMALL-SCALE COMPREHENSIVE PLAN AMENDMENT**

**PLANNING AND ZONING BOARD
February 13, 2025**

**CITY OF WEBSTER CITY COUNCIL
February 20, 2025
March 20, 2025**

CASE NUMBER:	LU24-000007
LANDOWNER:	Blake Dennie Hall
REQUESTED ACTION:	Small-scale comprehensive plan amendment to change the future land use from County Agriculture to City of Webster Agriculture on 13.36 acres MOL following annexation
PARCEL NUMBERS:	N26-068
LEGAL DESCRIPTION:	Attachment A
EXISTING ZONING:	County General Agriculture Minimum Ten Acres with Conventional Housing (A10C)
EXISTING USE:	Agricultural
FUTURE LAND USE:	County Agricultural, proposed to be City of Webster Agriculture
PARCEL SIZE:	13.36 acres MOL
GENERAL LOCATION:	Webster area – Northeast corner of CR 747 and CR 722 (Map 1)

GENERAL DESCRIPTION AND BACKGROUND

The applicant is requesting a Small-Scale Future Land Use Amendment on 13.36 acres MOL to change the Future Land Use assignment of parcel N26-068 from County Agricultural to City of Webster Agriculture, allowing them to place a manufactured home on the parcel. The application

site is located within the Webster Joint Planning Area in the Northeast corner of CR 747 and CR 722. The surrounding parcels have a future land use of County Agricultural (Map 2).

LAND USE SUITABILITY

Urban Sprawl

The proposed amendment displays none of the sprawl indicators as identified in Florida Statutes Chapter 163.3177.9(a) and meets four (4) of the sprawl test criteria in Florida Statutes Chapter 163.3177.9(b) (Attachment B). Thereby the proposal does not constitute sprawl.

Environmental Resources

None of the property is within the flood zone.

Historic Resources

This location does not appear on the Master Site File of Historic Resources.

Population and Housing

The proposed amendment should not adversely impact the availability of housing in the area.

CONCURRENCY ANALYSIS

Potable Water & Sewer

The site will be served by the City of Webster upon development.

Stormwater Drainage

All development must conform to Southwest Florida Water Management District Regulations for stormwater systems.

Solid Waste

Solid Waste services will be provided by the City of Webster upon development.

CONSISTENCY WITH POLICIES OF THE COMPREHENSIVE PLAN

The proposed amendment is consistent with the following policies of the Unified Comprehensive Plan:

Policy 1.2.4 Agriculture

The "Agriculture" future land use category is applied to land that is primarily used for the production of plants and animals useful to humans, including to a variable extent the preparation of these products for human use and their disposal by marketing or otherwise. These uses include aquaculture, horticulture, floriculture, viticulture, dairy, livestock, poultry, bees, and any and all forms of farm products and farm production. The land in this category is suited for livestock and the cultivation of crops, and includes cropland, pasture land, orchards, vineyards; nurseries; ornamental horticulture areas; groves, confined feeding operations, specialty farms and silviculture

activities. Non-residential uses allowable in this category include farm buildings (barns, equipment sheds, poultry houses, stables, other livestock houses, pole barns, corrals, and similar structures) and seasonal roadside produce stands.

Secondary uses include, but are not limited to, small-scale, neighborhood-serving commercial uses, community facilities as described in Policy 1.6.4, public schools, parks, conservation, commercial and industrial uses that directly support agricultural uses, private airports (as defined in Section 330.27(6), Florida Statutes), borrow pits, active and passive private recreational facilities, and mining.

The proposed amendment is consistent with the surrounding agriculture future land uses.

Future Land Use Objective 1.3 Future Land Use Pattern

The future land use pattern shall discourage the proliferation of urban sprawl while promoting orderly compact growth. The County and Cities shall utilize a variety of planning tools to balance efficient economic development and urban growth while maintaining rural and agricultural character.

The use of Joint Planning Areas (JPAs) are a planning tool to ensure annexations of unincorporated areas are coordinated and consistent with planned future service areas, providing for an energy efficient land use pattern and combating urban sprawl. The property is located within the Webster JPA and thus maintains the rural and agricultural character outside the area.

Policy 1.3.8 Compatibility for Rezoning and Amendments

Proposed rezonings and future land use amendment shall be compatible with adjacent land uses and community character. Compatibility shall be achieved through the following measures:

- a. Rezoning and future land use amendments shall consider potential maximum impacts of potential land uses; and
The requested future land use assignment is consistent with the surrounding parcels where agriculture activities are located.
- b. The use of clustering, PUD, or other innovating development techniques shall be considered to assure the compatible transition between differing land uses and zoning districts.
The requested future land use assignment will not allow for clustering, PUD, or other innovating development techniques.

PROPOSED AMENDMENT TO THE TEXT OF THE COMPREHENSIVE PLAN

The proposed amendment does not affect the text of the Comprehensive Plan.

PROPOSED AMENDMENT TO THE CAPITAL IMPROVEMENT PLAN

The proposed amendment does not affect the City's Capital Improvements program.

CONCLUSIONS

Staff deemed the application sufficient for review. Staff finds the application in compliance with the minimum requirements of the Comprehensive Plan. Staff recommends APPROVAL

Notices Sent: 17

MAP 1: GENERAL LOCATION



MAP 2: FUTURE LAND USE MAP



Attachment A
Legal Description

THE SOUTH 81.28 FEET OF NE 1/4 OF THE NE 1/4 OF SECTION 26, TOWNSHIP 21 SOUTH, RANGE 22 EAST, SUMTER COUNTY, FLORIDA; LESS THE WEST 517.97 FEET THEREOF;

AND

THE NORTH 496.16 FEET OF THE SE 1/4 OF THE NE 1/4 OF SECTION 26, TOWNSHIP 21 SOUTH, RANGE 22 EAST, SUMTER COUNTY, FLORIDA. LESS THE WEST 245.72 FEET THEREOF; ALSO LESS THE NORTH 78.72 FEET OF THE EAST 272.25 FEET OF THE WEST 517.97 FEET THEREOF, TOGETHER WITH AND SUBJECT TO AN EASEMENT FOR INGRESS, EGRESS, AND UTILITIES OVER AND ACROSS THE FOLLOWING DESCRIBED PROPERTY: THE EAST 60.00 FEET OF THE SE 1/4 OF THE NE 1/4 OF SECTION 26, TOWNSHIP 21 SOUTH, RANGE 22 EAST, SUMTER COUNTY, FLORIDA; AND OVER AND ACROSS THE EAST 60.00 FEET OF THE SOUTH 81.28 FEET OF THE NE 1/4 OF THE NE 1/4 OF SECTION 26, TOWNSHIP 21 SOUTH, RANGE 22 EAST, SUMTER COUNTY, FLORIDA.

Attachment B Urban Sprawl Analysis

The Community Planning Act (Florida Statutes Chapter 163) requires future land use amendments to include an analysis to determine whether the proposed amendment contributes to urban sprawl. The proposed land use amendment does not display the sprawl indicators as identified in Florida Statutes Chapter 163.3177.9.a and listed below.

- I. Promotes, allows, or designates for development substantially areas of the jurisdiction to develop as low-intensity, low-density, or single-use development or uses.
The application site of 13.36 acres does not comprise a substantial area of the city.
- II. Promotes, allows, or designates significant amounts of urban development to occur in rural areas at substantial distances from existing urban areas while not using undeveloped lands that are available and suitable for development.
The subject property is located in an area that is already planned for development due to being located within the Webster Joint Planning Area.
- III. Promotes, allows, or designates urban development in radial, strip, isolated, or ribbon patterns generally emanating from existing urban developments.
The amending of land use for this property should not create any of the design patterns listed above but instead creates a centralized node for development due to being placed in the Webster Joint Planning Area.
- IV. Fails to adequately protect and conserve natural resources, such as wetlands, floodplains, native vegetation, environmentally sensitive areas, natural groundwater aquifer recharge areas, lakes, rivers, shorelines, beaches, bays, estuarine systems, and other significant natural systems.
The subject property is surrounded by already developed land and so does not interact with any environmentally sensitive areas or major natural systems, and would be developed in a manner that is consistent with the Land Development Code.
- V. Fails to adequately protect adjacent agricultural areas and activities, including silviculture, active agricultural and silvicultural activities, passive agricultural activities, and dormant, unique, and prime farmlands and soils.
The proposed amendment should have no impact on bona-fide agricultural uses and looks to amend the land use that is consistent with the intended use and size of the property.
- VI. Fails to maximize use of existing public facilities and services.
The subject property currently falls within the City of Webster utility service area and Joint Planning Area, and will be connected should the property be developed.
- VII. Fails to maximize use of future public facilities and services.
The subject property will be expected to connect to current public facilities and services that are developed in the area.

- VIII. Allows for land use patterns or timing which disproportionately increase the cost in time, money, and energy of providing and maintaining facilities and services, including roads, potable water, sanitary sewer, stormwater management, law enforcement, education, health care, fire and emergency response, and general government. Fails to provide a clear separation between rural and urban land uses.
The proposed land use amendment should not disproportionately increase the cost of public services in the area.
- IX. Discourages or inhibits infill development or the redevelopment of existing neighborhoods and communities.
The requested amendment should not discourage infill development.
- X. Fails to encourage a functional mix of uses.
The proposed amendment will not discourage a functional mix of uses.
- XI. Results in poor accessibility among linked or related land uses.
The proposed land use amendment will not affect the accessibility of adjacent lands.
- XII. Results in the loss of significant amounts of functional open space.
The proposed land use amendment should not result in the loss of significant amounts of functional open space.

Further, a future land use amendment is required to meet four or more criteria listed in FS 163.3177.9.b. The proposed land use amendment meets the following four listed criteria:

- (I) Directs or locates economic growth and associated land development to geographic areas of the community in a manner that does not have an adverse impact on that protects natural resources and ecosystems. **The property falls in an area where such agricultural land use is expected, protecting the area outside it.**
- (II) Promotes the efficient and cost-effective provision or extension of public infrastructure and services. **The property falls under an existing utility service area and Joint Planning Area, resulting in efficient and cost-effective provision of public services if the property is developed.**
- (V) Preserves agricultural areas and activities, including silviculture, and dormant, unique, and prime farmlands and soils. **By falling within the Webster Joint Planning Area, the amendment will preserve agricultural areas outside the JPA.**
- (VII) Creates a balance of land uses based upon demands of the residential population for the nonresidential needs of an area. **This amendment would change the land use to a use that can support the residential needs for this area.**

The proposed land use change does not demonstrate any of the characteristics of urban sprawl as defined by the applicable State Statutes.

Board of County Commissioners
Sumter County, Florida
Development Services Department
Planning Services

7375 Powell Road, Suite 115 • Wildwood, FL 34785 • Phone (352) 689-4400 • FAX: (352) 689-4401
Website: <http://sumtercountyfl.gov>

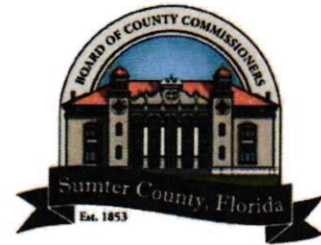

City of Webster

Case No. LV25-0000
ZON25-0000
Date Rec'd 1/17/25
Planner Jared Oberholster

Hearing Dates:
PZB 2/13/25
Council 1st 2/20/25
Council Final 3/20/25

LAND USE AMENDMENT AND/OR REZONING APPLICATION

Check Requested Application(s)

- Rezoning
 Small Land Use Amendment (< 50 acres)
 Large Land Use Amendment (50 acres or more)

Applicant Information

Name of Property Owner(s) Dennie Hall
Address 8251 Cr 747 Webster FL 33597
Owner Phone (352) 446-1946 Email hallblake0622@icloud.com
Name of Agent _____
Address _____
Agent Phone _____ Email _____

Property Information

Legal Description of the property (provide below or attach)

Street Address _____
Parcel(s) # N26-068 Current Use County A10C
Current Future Land Use County Agriculture Current Zoning County A10C
Requested Future Land Use City Agriculture Requested Zoning City A10C
Acreage Requested 13.36

Reason for the Request (be specific)

Develop Property

Please Provide

- Recorded deed or other proof of ownership
- Signed authorization if applicant is not the landowner
- Legal description of the area under application. (lengthy or complex legal descriptions may be required in digital/text format)
- Applicable Application Fee (fee schedule on Page 3)
 - Payment may be made by cash, check, or credit/debit card. Checks shall be made payable to BOCC Sumter County. A convenience fee will be added to the total for credit/debit card payment.
 - Application fees are considered non-refundable at the time of application. Exceptions may be considered on a case by case basis by the County Administrator.

All properties for which applications require public hearings before the planning and zoning board (PZB) shall be posted by the applicant with plaques furnished by the director. Such plaques shall identify the application, the requested action, and the date, time and place of hearing. Plaques shall be sufficiently conspicuous in terms of size, location, and content to provide reasonably adequate notice to potentially interested persons of the matter that will appear on the authority's agenda. Such notices shall be posted at least seven (7) days prior to the first hearing at which the subject property will be considered, at locations specified by the director. (Webster Land Development Code Sec. 13-315(a)(2))

As the owner/lessee/tenant/agent, I understand any action on my application will be governed by the City of Webster's Comprehensive Plan and Land Development Code, and my payment of the non-refundable application fee will not guarantee approval.

Under penalties of perjury, I declare the above information that I have given to be true and correct to the best of my knowledge and belief.

Dennie Hall
Signature

1/17/2025
Date

Dennie Hall
Print Name

Signature

Date

Print Name

The public hearing for the PZB will be scheduled once the application is found to be complete. The PZB hearing will be at 6:00 p.m. at Webster City Hall 85 E Central Ave., Webster, FL 33597. The property owner's appearance or authorized representative's appearance is required at the LPA hearing. Failure of the property owner's attendance or the authorized representative's attendance will cause the application to be handled in accordance with the policy adopted in the Webster Land Development Code. Hearings may be postponed

PREPARED BY & RETURN TO:

Dennie Blake Hall
8281 CR 747
Webster, FL 33597

Parcel ID No: N26-068

Corrective Quit Claim Deed

Made this January 17, 2025 A.D. by **Johnnie B. Long and Virginia Long, husband and wife, 8281 CR 747, Webster, FL 33597**, hereinafter called the grantor, to **Dennie Blake Hall, a single man**, whose post office address is: **8281 CR 747, Webster, FL 33597**, hereinafter called the grantee:

(Whenever used herein the term "grantor" and "grantee" include all the parties to this instrument and the heirs, legal re-presentative and assigns of individuals, and the successors and assigns of corporations)

Witnesseth, that the grantor, for and in consideration of the sum of (\$10.00) and other valuable considerations, receipt whereof is hereby acknowledged, does hereby remise, release, and quit claim unto the grantee forever, all the right, title, interest, claim and demand which the said grantor has in and to, all that certain land situate in Sumter County, Florida, viz:

See Exhibit A, attached.

This instrument was prepared from information supplied by the Grantor/Grantee herein and no examination as to the marketability of the title or the accuracy of the description was made.

****This Deed is being executed and recorded to correct the legal description in that certain Deed recorded in Official Records Book 4734, Page 775.**

Together with all the tenements, hereditaments and appurtenances thereto belonging or in anyway appertaining.

To Have and to Hold, the same together with all and singular the appurtenances thereunto belonging or in anyway appertaining, and all the estate, right, title, interest, lien, equity and claim whatsoever of the said grantor, either in law or equity, to the only proper use, benefit and behoof of the said grantee forever.

In Witness Whereof, the said grantor has signed and sealed these presents the day and year first above written.

Signed, sealed and delivered in our presence:

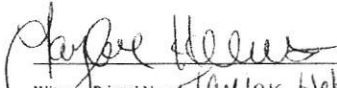
Witness Printed Name Taylor Helms
120 Bushnell Plaza
Address: Bushnell, FL 33511

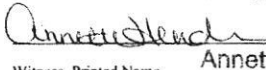

JOHNNIE B. LONG

Witness Printed Name Annette Henderson
120 Bushnell Plaza
Address: Bushnell, FL 33511

VIRGINIA LONG

State of Florida
County of Sumter

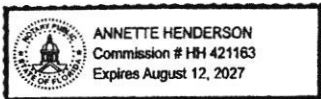
The foregoing instrument was acknowledged before me by means of physical presence or online notarization, this January 17, 2025, by **Johnnie B. Long and Virginia Long, husband and wife**, who is personally known to me or who has produced FL IDL as identification.





Notary Public
Print Name: Annette Henderson
My Commission Expires: _____

EXHIBIT A

DESCRIPTION:

The South 81.28 feet of the NE 1/4 of the NE 1/4 of Section 26, Township 21 South, Range 22 East, Sumter County, Florida; LESS the West 517.97 feet thereof;

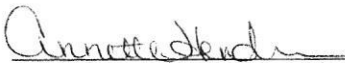
AND

The North 496.16 feet of the SE 1/4 of the NE 1/4 of Section 26, Township 21 South, Range 22 East, Sumter County, Florida. LESS the West 245.72 feet thereof; ALSO LESS the North 78.72 feet of the East 272.25 feet of the West 517.97 feet thereof.

TOGETHER WITH and SUBJECT TO an easement for ingress, egress and utilities over and across the following described property: The East 60.00 feet of the SE 1/4 of the NE 1/4 of Section 26, Township 21 South, Range 22 East, Sumter County, Florida; AND over and across the East 60.00 feet of the South 81.28 feet of the NE 1/4 of the NE 1/4 of Section 26, Township 21 South, Range 22 East, Sumter County, Florida.

AFFIDAVIT OF PUBLICATION

State of Florida, County of Broward, ss:

Enrique Diaz, being first duly sworn, deposes and says: That (s)he is a duly authorized signatory of Column Software, PBC, duly authorized agent of Sumter Sun Times, a newspaper printed and published in the City of Bushnell, County of Sumter, State of Florida, and that this affidavit is Page 1 of 2; that the attached copy or reprint of the advertisement, to the right, being a Public Notice, was published in said newspaper by print in the issues of or by publication on the newspaper's website, if authorized, on:

PUBLICATION DATES:

- Feb 6, 2025

NOTICE ID: NBb16gKBDifWr2qCcolr

NOTICE NAME: LU24-000007/ZON24-000013

Publication Fee: \$289.68

Affiant further says that the Sumter Sun Times newspaper complies with all legal requirements for publication in chapter 50, Florida Statutes.

(Signed) Enrique Diaz

VERIFICATION

State of Florida
County of Broward

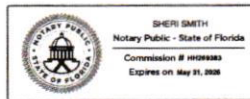

Subscribed in my presence and sworn to before me on this:
02/07/2025

Sheri Smith
Notary Public

Notarized remotely online using communication technology via Proof.

**NOTICE OF INTENT TO
CONSIDER CITY OF WEBSTER ORDINANCES
FOR LAND USE CHANGE AND REZONING**

NOTICE IS HEREBY GIVEN that the City Council of the City of Webster will consider the enactment of City Ordinances on the following subject:

AN ORDINANCE OF THE CITY OF WEBSTER, FLORIDA AMENDING THE CITY OF WEBSTER COMPREHENSIVE PLAN, PROVIDING FOR AMENDMENT OF THE FUTURE LAND USE MAP OF THE FUTURE LAND USE ELEMENT OF THE CITY OF WEBSTER COMPREHENSIVE PLAN RELATIVE TO CERTAIN REAL PROPERTY, APPROXIMATELY 13.36 ACRES (TAX PARCEL IDENTIFICATION NUMBER N26-068), AND DESCRIBED IN THIS ORDINANCE FROM THE AGRICULTURE FUTURE LAND USE DESIGNATION (COUNTY) TO THE AGRICULTURE FUTURE LAND USE DESIGNATION (CITY); PROVIDING FOR LEGISLATIVE FINDINGS AND INTENT; PROVIDING FOR ASSIGNMENT OF THE LAND USE DESIGNATION FOR THE PROPERTY; PROVIDING FOR SEVERABILITY; PROVIDING FOR RATIFICATION OF PRIOR ACTS OF THE CITY; PROVIDING FOR CONFLICTS; PROVIDING FOR CODIFICATION AND PROVIDING FOR AN EFFECTIVE DATE.

And

AN ORDINANCE OF THE CITY OF WEBSTER, FLORIDA PROVIDING FOR THE REZONING OF REAL PROPERTY TOTALING 13.36 ACRES, MORE OR LESS, IN SIZE (TAX PARCEL IDENTIFICATION NUMBER N26-068) FROM COUNTY AGRICULTURE MINIMUM TEN ACRES WITH CONVENTIONAL HOUSING (A10C) TO CITY OF WEBSTER AGRICULTURE MINIMUM TEN ACRES WITH CONVENTIONAL HOUSING (A10C) ZONING DISTRICT; PROVIDING FOR THE TAKING OF IMPLEMENTING ADMINISTRATIVE ACTIONS; PROVIDING FOR THE ADOPTION OF A MAP BY REFERENCE; REPEALING ALL CONFLICTING ORDINANCES; PROVIDING FOR SEVERABILITY; PROVIDING FOR NON-CODIFICATION AND PROVIDING FOR AN EFFECTIVE DATE.

Both ordinances are for property being annexed into the City of Webster, owned by Dennie Hall; generally described as follows:

THE SOUTH 81.28 FEET OF NE 1/4 OF THE NE 1/4 OF SECTION 26, TOWNSHIP 21 SOUTH, RANGE 22 EAST, SUMTER COUNTY, FLORIDA; LESS THE WEST 517.97 FEET THEREOF;

AND

THE NORTH 496.16 FEET OF THE SE 1/4 OF THE NE 1/4 OF SECTION 26, TOWNSHIP 21 SOUTH, RANGE 22 EAST, SUMTER COUNTY, FLORIDA. LESS THE WEST 245.72 FEET THEREOF; ALSO LESS THE NORTH 78.72 FEET OF THE EAST 272.25 FEET OF THE WEST 517.97 FEET THEREOF, TOGETHER WITH AND SUBJECT TO AN EASEMENT FOR INGRESS, EGRESS, AND UTILITIES OVER AND ACROSS THE FOLLOWING DESCRIBED PROPERTY: THE EAST 60.00 FEET OF THE SE 1/4 OF THE NE 1/4 OF SECTION 26, TOWNSHIP 21 SOUTH, RANGE 22 EAST, SUMTER COUNTY, FLORIDA; AND OVER AND ACROSS THE EAST 60.00 FEET OF THE SOUTH 81.28 FEET OF THE NE 1/4 OF THE NE 1/4 OF SECTION 26, TOWNSHIP 21 SOUTH, RANGE 22 EAST, SUMTER COUNTY, FLORIDA.

Requested action:

LU24-000007: Small scale comprehensive plan amendment to change the future land use from County Agriculture to City of Webster Agriculture on 13.36 acres MOL following annexation.

ZON24-000013 : Rezone the same property from County Agri-

culture Minimum Ten Acres with Conventional Housing (A10C) to City of Webster Agriculture Minimum Ten Acres with Conventional Housing (A10C).

The proposed ordinances will be heard at three (3) public hearings as follows:

Planning and Zoning Board
6:00 PM, February 13, 2025

City Council – first reading
6:00 PM, February 20, 2025

City Council – second reading and final vote
6:00 PM, March 20, 2025

The meetings will be held at the Webster City Hall, located at 85 E. Central Ave, Webster, FL.

The proposed ordinances may be inspected at City Hall between the hours of 8:00 a.m. and 5:00 p.m. Monday through Friday or Sumter County Planning Division located at 7375 Powell Road, Wildwood, FL 34785, between the hours of 8:00 A.M. and 4:00 P.M. Monday through Friday.

All persons are advised that if they decide to appeal any decision made by the Council on this matter, they will need a record of the proceedings, and may need to ensure that a verbatim record is made, which includes testimony and evidence upon which the appeal is to be based.

In accordance with the Americans with Disabilities Act (ADA), any person with a disability requiring reasonable accommodations in order to participate in this Public Hearing should call the City Manager at (352) 793-2073 at least 48 hours prior to the meeting time.

Published: 2/06/2025

Board of County Commissioners Sumter County, Florida

7375 Powell Road, Suite 200 • Wildwood, FL 34785 • Phone (352) 689-4400 • FAX: (352) 689-4401
Website: <http://sumtercountyfl.gov>

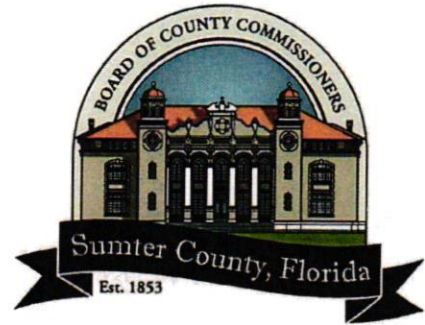

LONG JOHNNY & VIRGINIA
8281 CR 747
WEBSTER, FL 33597

December 2, 2024

To property owners whose property boundaries are within a distance of **500 feet** of the outside perimeter of property (Parcel N26-068) in the name of **Dennie Blake Hall (See General Map on reverse side)**. This property is being considered at a public hearing for a land use amendment and rezoning based on the annexation of the property by the City of Webster.

LU24-000007 – Small scale comprehensive plan amendment to change the future land use from County Agriculture to City of Webster Agriculture on 13.36 acres MOL following annexation.

ZON24-000013 – Rezoning from County Agriculture minimum ten acres with Conventional Housing (A10C) to City of Webster Agriculture minimum ten acres with Conventional Housing (A10C).

A public hearing before the Planning and Zoning Board will be held at **Webster City Hall, 85 E. Central Ave, Webster, FL 33597** on **December 12, 2024, at 6:00 p.m.**

The recommendation of the Planning and Zoning Board on the above cases will be presented to the City of Webster City Council at a Public Hearing to be held on **December 19, 2024 and January 16, 2025, at 6:00 p.m.** at the **Webster City Hall, 85 E. Central Ave, Webster, FL 33597.**

Written comments submitted will be heard. Hearings may be continued from time to time as found necessary. Please return this form to: SUMTER COUNTY PLANNING DIVISION, 7375 Powell Road, Suite 115, Wildwood, Florida, 34785. Alternatively, comments may be emailed to pz@sumtercountyfl.gov. **Please include the case number on all emails.** Questions should be directed to the Planning Division at (352) 689-4400.

I support the above.
 I have no comment on the above.
 I do not support the above for the following reason(s): _____

Debora K Butterfield, District 1
(352) 689-4400
7375 Powell Road
Wildwood, FL 34785

Andrew Bilardello, District 2
Vice Chairman
(352) 689-4400
7375 Powell Road
Wildwood, FL 34785

Todd Coon, District 3
(352) 689-4400
7375 Powell Road
Wildwood, FL 34785

Jeffrey A. Bogue, District 4
2nd Vice Chairman
(352) 689-4400
7375 Powell Road
Wildwood, FL 34785

Don Wiley, District 5
Chairman
(352) 689-4400
7375 Powell Road
Wildwood, FL 34785

Bradley S. Arnold,
County Administrator
(352) 689-4400
7375 Powell Road
Wildwood, FL 34785

Gloria R. Hayward, Clerk & Auditor
(352) 589-6600
215 East McCollum Avenue
Bushnell, FL 33513

County Attorney
The Hogan Law Firm
Post Office Box 485
Brooksville, Florida 34605

Please return comments by email, drop-off, or USPS no later than **December 9, 2024**.
Case(s): **LU24-000007 & ZON24-000013**

General Location

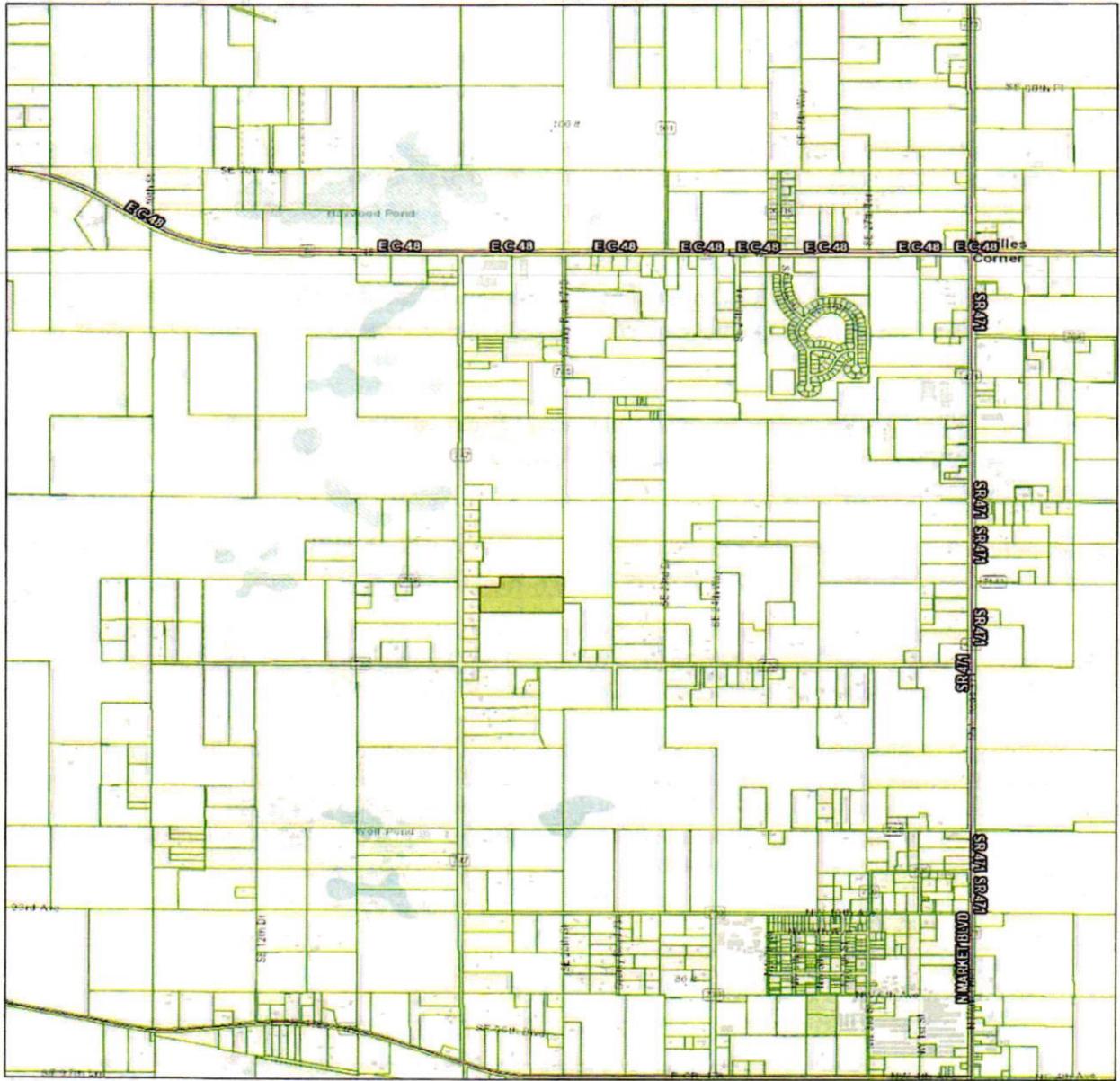

11/15/2024, 10:55:00 AM

- Dennie Hall Property
- Parcels
- Major Roads

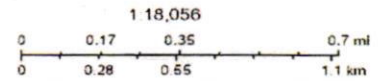

Hernando County, East, HERE, Garmin, INCREMENT P,
USGS, METRANSA, EPA, USDA

ORDINANCE NO. 2025-18

AN ORDINANCE OF THE CITY OF WEBSTER, FLORIDA PROVIDING FOR THE REZONING OF REAL PROPERTY TOTALING 13.36 ACRES, MORE OR LESS, IN SIZE (TAX PARCEL IDENTIFICATION NUMBER N26-068) FROM COUNTY AGRICULTURE MINIMUM TEN ACRES WITH CONVENTIONAL HOUSING (A10C) TO CITY AGRICULTURE MINIMUM TEN ACRES WITH CONVENTIONAL HOUSING (A10C) ZONING DISTRICT; PROVIDING FOR THE TAKING OF IMPLEMENTING ADMINISTRATIVE ACTIONS; PROVIDING FOR THE ADOPTION OF A MAP BY REFERENCE; REPEALING ALL CONFLICTING ORDINANCES; PROVIDING FOR SEVERABILITY; PROVIDING FOR NON-CODIFICATION AND PROVIDING FOR AN EFFECTIVE DATE

WHEREAS, Dennie Blake Hall mailing address: 8281 CR 747, Webster, FL 33597 (Tax Parcel Identification Number N26-068), is the owner of the property which is the subject of this Ordinance; and

WHEREAS, the real property, totaling 13.36 +/- acres in size, is located on the Northeast corner of CR 747 and CR 722; and

WHEREAS, Dennie Blake Hall initiated voluntary annexation into the municipal limits of the City of Webster, Florida.; and

WHEREAS, the City Manager of the City of Webster pursuant to the controlling provisions of Florida Statutes and the Code of Ordinances of the City of Webster, is petitioning to have the subject property reassigned from the A10C (County) zoning assignment to the A10C zoning assignment;

WHEREAS, the City Council of the City of Webster, Florida has taken, as implemented by City staff, all actions relating to the approval action set forth herein in accordance with the requirements and procedures mandated by Florida

Statutes.

NOW, THEREFORE, BE IT ENACTED BY THE CITY COUNCIL OF THE CITY OF WEBSTER, FLORIDA:

SECTION 1. LEGISLATIVE FINDINGS AND INTENT.

(a). The City Council of the City of Webster hereby adopts and incorporates into this Ordinance the City staff report as well as the recitals (whereas clauses) to this Ordinance.

(b). The subject property, which is 13.36 acres MOL in size, is located on the Northeast corner of CR 747 and CR 722 (Tax Parcel Number N26-068). The legal description of the subject property is provided in Attachment A.

(c). The City of Webster has complied with all requirements and procedures of Florida Statutes in processing and advertising this Ordinance.

SECTION 2. REZONING OF REAL PROPERTY/IMPLEMENTING ACTIONS.

(a). Upon enactment of this Ordinance the following described property, as depicted in Attachment A of this Ordinance, and totaling is 13.36 acres MOL in size, shall be rezoned from A10C (County) zoning district/classification to A10C zoning district/classification.

(b). The City Manager, or designee, is hereby authorized to execute any and all documents necessary to formalize approval of the rezoning action taken herein and to revise and amend the Official Zoning Map or Maps of the City of Webster as may be appropriate to accomplish the action taken in this Ordinance.

SECTION 3. INCORPORATION OF MAP. The map attached to this Ordinance as Attachment B is hereby ratified and affirmed and incorporated into this Ordinance as a substantive part of this Ordinance.

SECTION 4. CONFLICTS. All ordinances or part of ordinances in conflict with this Ordinance are hereby repealed.

SECTION 5. SEVERABILITY. If any section, sentence, phrase, word, or portion of this Ordinance is determined to be invalid, unlawful or unconstitutional, said determination shall not be held to invalidate or impair the validity, force or effect of any other section, sentence, phrase, word, or portion of this Ordinance not otherwise determined to be invalid, unlawful, or unconstitutional.

SECTION 6. NON-CODIFICATION. This Ordinance shall not be codified in the *City Code of the City of Webster* or the *Land Development Code of the City of Webster*, provided, however, that the actions taken herein shall be depicted on the zoning maps of the City of Webster by the City Manager, or designee.

SECTION 7. EFFECTIVE DATE This Ordinance shall take effect immediately upon enactment provided, however, that the rezoning of property herein set forth shall not take effect until Ordinance Number 2024-17 relating to the Comprehensive amendment becomes effective.

PASSED AND ENACTED this 20th day of March, 2025.

**CITY COUNCIL OF THE CITY
OF WEBSTER, FLORIDA**

Ana Vigoa, Mayor

ATTEST:

**Approved as to form and
Legality:**

**Amy Flood
City Clerk**

**William L. Colbert
City Attorney**

**Attachment A
Legal Description**

THE SOUTH 81.28 FEET OF NE 1/4 OF THE NE 1/4 OF SECTION 26,
TOWNSHIP 21 SOUTH, RANGE 22 EAST, SUMTER COUNTY, FLORIDA;
LESS THE WEST 517.97 FEET THEREOF;

AND

THE NORTH 496.16 FEET OF THE SE 1/4 OF THE NE 1/4 OF SECTION 26,
TOWNSHIP 21 SOUTH, RANGE 22 EAST, SUMTER COUNTY, FLORIDA.
LESS THE WEST 245.72 FEET THEREOF; ALSO LESS THE NORTH 78.72
FEET OF THE EAST 272.25 FEET OF THE WEST 517.97 FEET THEREOF,
TOGETHER WITH AND SUBJECT TO AN EASEMENT FOR INGRESS,
EGRESS, AND UTILITIES OVER AND ACROSS THE FOLLOWING
DESCRIBED PROPERTY: THE EAST 60.00 FEET OF THE SE 1/4 OF THE NE
1/4 OF SECTION 26, TOWNSHIP 21 SOUTH, RANGE 22 EAST, SUMTER
COUNTY, FLORIDA; AND OVER AND ACROSS THE EAST 60.00 FEET OF
THE SOUTH 81.28 FEET OF THE NE 1/4 OF THE NE 1/4 OF SECTION 26,
TOWNSHIP 21 SOUTH, RANGE 22 EAST, SUMTER COUNTY, FLORIDA.

Attachment B

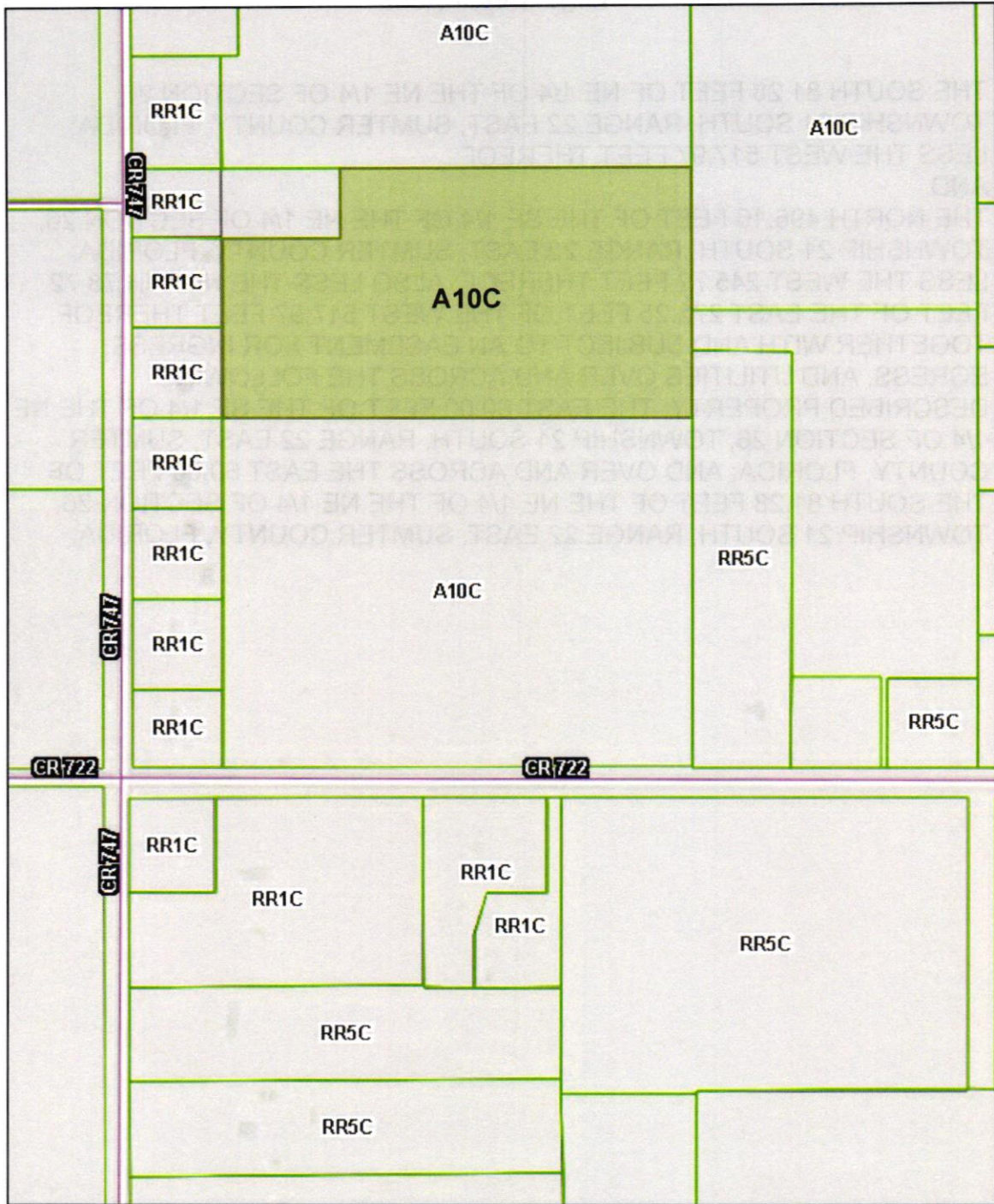

 Subject Property

**CITY OF WEBSTER
REZONING APPLICATION**

**PLANNING AND ZONING BOARD
February 13, 2025**

**CITY OF WEBSTER CITY COUNCIL
February 20, 2025
March 20, 2025**

CASE NUMBER: ZON24-000013

LANDOWNER: Dennie Blake Hall

REQUESTED ACTION: Rezone 13.36 acres MOL from County General Agriculture Minimum Ten Acres with Conventional Housing (A10C) to City of Webster General Agriculture Minimum Ten Acres with Conventional Housing (A10C).

PARCEL NUMBERS: N26-068

LEGAL DESCRIPTION: Attachment A

EXISTING ZONING: County General Agriculture Minimum Ten Acres with Conventional Housing (A10C)

EXISTING USE: Agricultural

FUTURE LAND USE: County Agriculture, proposed to be City of Webster Agriculture (LU24-000007)

PARCEL SIZE: 13.36 acres MOL

GENERAL LOCATION: Webster area – Northeast corner of CR 747 and CR 722

SURROUNDING FUTURE LAND USE AND ZONING

The application site is located outside of the City of Webster municipal boundary but in the Joint Planning Area (JPA) of Webster. The surrounding parcels are zoned County General Agriculture Minimum Ten Acres with Conventional Housing (North, South, East); County Rural Residential

Minimum One Acre with Conventional Housing (West); and County Rural Residential Minimum Five Acres with Conventional Housing (East) (Map 1).

CASE SUMMARY

The applicant is seeking to build a manufactured home on the subject parcel. Subject parcel is outside the Webster municipal boundary, in the Webster Joint Planning Area (JPA), and in Webster's Utility Service Area. The application site is currently zoned as County Agriculture minimum ten acres with Conventional Housing, which is compatible with the transition development pattern of the JPA.

CASE ANALYSIS

Section 13-313(3)(d), provides for the following review criteria for Land Development Code (LDC) and zoning map amendments:

- a) Change of conditions, or absence of changed conditions.
The subject parcel changed hands in 2024. The new owner is seeking to develop it.
- b) Community need, or lack of community need.
The requested rezoning addresses a personal need and not a community need.
- c) Benefits to the community.
The rezoning will allow consistency with the City's Comprehensive Plan and the implementing zoning district.
- d) The rights of private property owners.
The rezoning should not impinge on the rights of adjacent property owners.

Staff reviewed land ownership and authorization through deeds, and the consent and designation of agent form submitted and signed by an authorized signer for the entity that owns the properties.

PLANNING DIVISION STAFF CONCLUSION

Staff deemed the application sufficient for review. Staff finds the application in compliance with the minimum requirements of the Sumter County Land Development Code and Comprehensive Plan. Staff recommends APPROVAL

Notices Sent: 17

MAP 1: SURROUNDING AREA WITH PROPOSED CHANGES

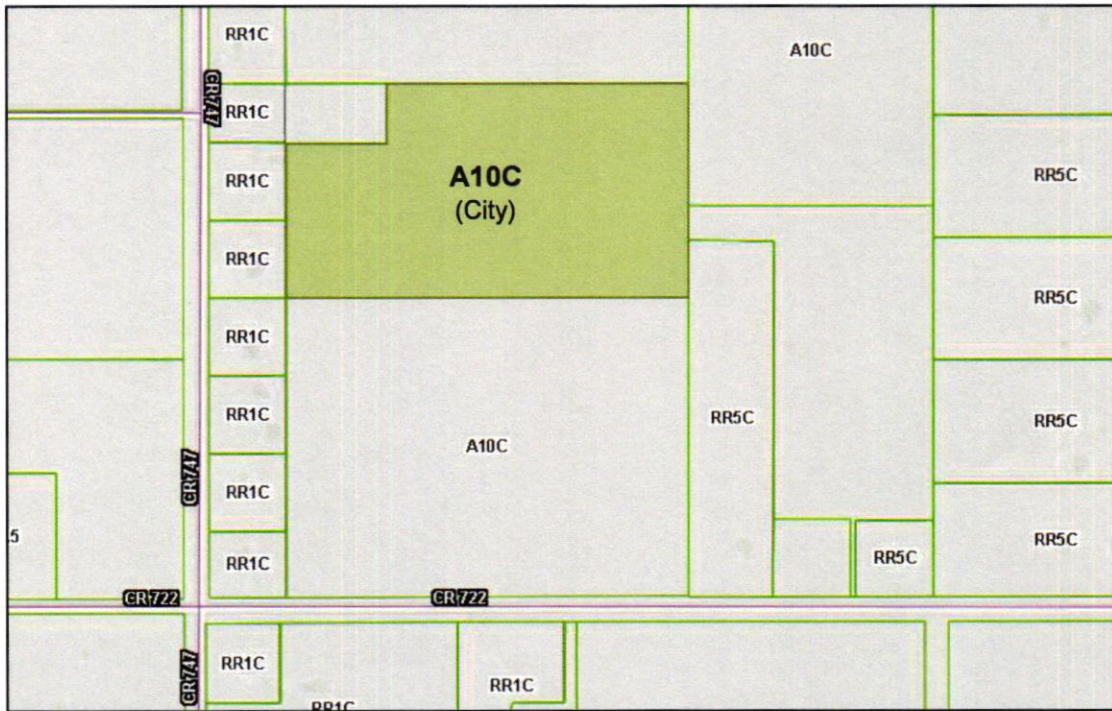
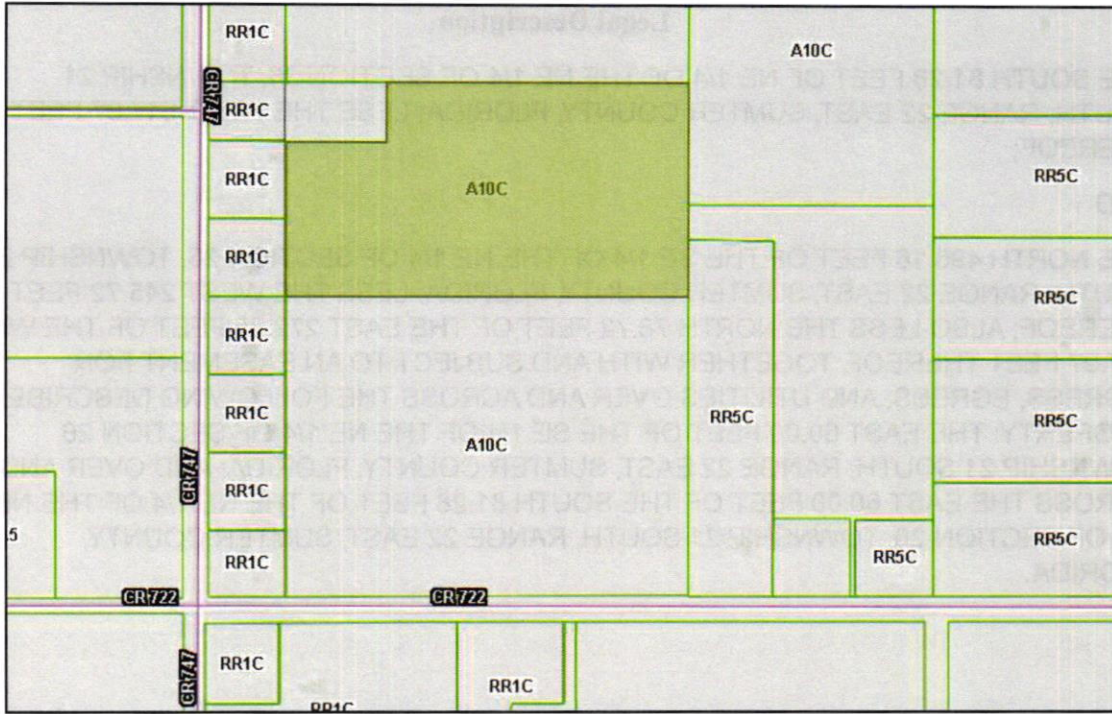

 Subject Property

Attachment A

Legal Description

THE SOUTH 81.28 FEET OF NE 1/4 OF THE NE 1/4 OF SECTION 26, TOWNSHIP 21 SOUTH, RANGE 22 EAST, SUMTER COUNTY, FLORIDA; LESS THE WEST 517.97 FEET THEREOF;

AND

THE NORTH 496.16 FEET OF THE SE 1/4 OF THE NE 1/4 OF SECTION 26, TOWNSHIP 21 SOUTH, RANGE 22 EAST, SUMTER COUNTY, FLORIDA. LESS THE WEST 245.72 FEET THEREOF; ALSO LESS THE NORTH 78.72 FEET OF THE EAST 272.25 FEET OF THE WEST 517.97 FEET THEREOF, TOGETHER WITH AND SUBJECT TO AN EASEMENT FOR INGRESS, EGRESS, AND UTILITIES OVER AND ACROSS THE FOLLOWING DESCRIBED PROPERTY: THE EAST 60.00 FEET OF THE SE 1/4 OF THE NE 1/4 OF SECTION 26, TOWNSHIP 21 SOUTH, RANGE 22 EAST, SUMTER COUNTY, FLORIDA; AND OVER AND ACROSS THE EAST 60.00 FEET OF THE SOUTH 81.28 FEET OF THE NE 1/4 OF THE NE 1/4 OF SECTION 26, TOWNSHIP 21 SOUTH, RANGE 22 EAST, SUMTER COUNTY, FLORIDA.

Board of County Commissioners
Sumter County, Florida
Development Services Department
Planning Services

7375 Powell Road, Suite 115 • Wildwood, FL 34785 • Phone (352) 689-4400 • FAX: (352) 689-4401
 Website: <http://sumtercountyfl.gov>



City of Webster

Case No. LV25-0000
ZON25-0000
 Date Rec'd 1/17/25
 Planner Jared Oberholster

Hearing Dates:
 PZB 2/13/25
 Council 1st 2/20/25
 Council Final 3/20/25

LAND USE AMENDMENT AND/OR REZONING APPLICATION

Check Requested Application(s)

- Rezoning
- Small Land Use Amendment (< 50 acres)
- Large Land Use Amendment (50 acres or more)

Applicant Information

Name of Property Owner(s) Dennie Hall
 Address 8251 Cr 747 Webster FL 33597
 Owner Phone (352) 446-1946 Email hallblake0622@icloud.com
 Name of Agent _____
 Address _____
 Agent Phone _____ Email _____

Property Information

Legal Description of the property (provide below or attach)

Street Address _____
 Parcel(s) # N26-068 Current Use County A10C
 Current Future Land Use County Agriculture Current Zoning County A10C
 Requested Future Land Use City Agriculture Requested Zoning City A10C
 Acreage Requested 13.36

Reason for the Request (be specific)

Develop Property

Please Provide

- Recorded deed or other proof of ownership
- Signed authorization if applicant is not the landowner
- Legal description of the area under application. (lengthy or complex legal descriptions may be required in digital/text format)
- Applicable Application Fee (fee schedule on Page 3)
 - Payment may be made by cash, check, or credit/debit card. Checks shall be made payable to BOCC Sumter County. A convenience fee will be added to the total for credit/debit card payment.
 - Application fees are considered non-refundable at the time of application. Exceptions may be considered on a case by case basis by the County Administrator.

All properties for which applications require public hearings before the planning and zoning board (PZB) shall be posted by the applicant with plaques furnished by the director. Such plaques shall identify the application, the requested action, and the date, time and place of hearing. Plaques shall be sufficiently conspicuous in terms of size, location, and content to provide reasonably adequate notice to potentially interested persons of the matter that will appear on the authority's agenda. Such notices shall be posted at least seven (7) days prior to the first hearing at which the subject property will be considered, at locations specified by the director. (Webster Land Development Code Sec. 13-315(a)(2))

As the owner/lessee/tenant/agent, I understand any action on my application will be governed by the City of Webster's Comprehensive Plan and Land Development Code, and my payment of the non-refundable application fee will not guarantee approval.

Under penalties of perjury, I declare the above information that I have given to be true and correct to the best of my knowledge and belief.

Dennie Hall
Signature

1/17/2025
Date

Dennie Hall
Print Name

Signature

Date

Print Name

The public hearing for the PZB will be scheduled once the application is found to be complete. The PZB hearing will be at 6:00 p.m. at Webster City Hall 85 E Central Ave., Webster, FL 33597. The property owner's appearance or authorized representative's appearance is required at the LPA hearing. Failure of the property owner's attendance or the authorized representative's attendance will cause the application to be handled in accordance with the policy adopted in the Webster Land Development Code. Hearings may be postponed

PREPARED BY & RETURN TO:

Dennie Blake Hall
8281 CR 747
Webster, FL 33597

Parcel ID No: N26-068

Corrective Quit Claim Deed

Made this January 17, 2025 A.D. by **Johnnie B. Long and Virginia Long, husband and wife, 8281 CR 747, Webster, FL 33597**, hereinafter called the grantor, to **Dennie Blake Hall, a single man**, whose post office address is: **8281 CR 747, Webster, FL 33597**, hereinafter called the grantee:

(Whenever used herein the term "grantor" and "grantee" include all the parties to this instrument and the heirs, legal re-presentative and assigns of individuals, and the successors and assigns of corporations)

Witnesseth, that the grantor, for and in consideration of the sum of (\$10.00) and other valuable considerations, receipt whereof is hereby acknowledged, does hereby remise, release, and quit claim unto the grantee forever, all the right, title, interest, claim and demand which the said grantor has in and to, all that certain land situate in Sumter County, Florida, viz:

See Exhibit A, attached.

This instrument was prepared from information supplied by the Grantor/Grantee herein and no examination as to the marketability of the title or the accuracy of the description was made.

****This Deed is being executed and recorded to correct the legal description in that certain Deed recorded in Official Records Book 4734, Page 775.**

Together with all the tenements, hereditaments and appurtenances thereto belonging or in anywise appertaining.

To Have and to Hold, the same together with all and singular the appurtenances thereunto belonging or in anywise appertaining, and all the estate, right, title, interest, lien, equity and claim whatsoever of the said grantor, either in law or equity, to the only proper use, benefit and behoof of the said grantee forever.

In Witness Whereof, the said grantor has signed and sealed these presents the day and year first above written.

Signed, sealed and delivered in our presence:

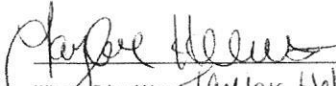
Witness Printed Name Taylor Helms
120 Bushnell Plaza
Address: Bushnell, FL 33511



JOHNNIE B. LONG

Witness Printed Name Annette Henderson
120 Bushnell Plaza
Address: Bushnell, FL 33511

VIRGINIA LONG

State of Florida
County of Sumter

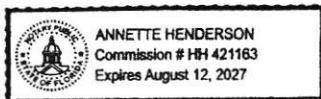
The foregoing instrument was acknowledged before me by means of physical presence or online notarization, this January 17, 2025, by **Johnnie B. Long and Virginia Long, husband and wife**, who is personally known to me or who has produced FL-DL as identification.





Notary Public
Print Name: Annette Henderson
My Commission Expires: _____

EXHIBIT A

DESCRIPTION:

The South 81.28 feet of the NE 1/4 of the NE 1/4 of Section 26, Township 21 South, Range 22 East, Sumter County, Florida; LESS the West 517.97 feet thereof;

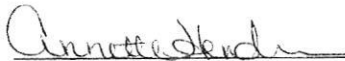
AND

The North 496.16 feet of the SE 1/4 of the NE 1/4 of Section 26, Township 21 South, Range 22 East, Sumter County, Florida. LESS the West 245.72 feet thereof; ALSO LESS the North 78.72 feet of the East 272.25 feet of the West 517.97 feet thereof.

TOGETHER WITH and SUBJECT TO an easement for ingress, egress and utilities over and across the following described property: The East 60.00 feet of the SE 1/4 of the NE 1/4 of Section 26, Township 21 South, Range 22 East, Sumter County, Florida; AND over and across the East 60.00 feet of the South 81.28 feet of the NE 1/4 of the NE 1/4 of Section 26, Township 21 South, Range 22 East, Sumter County, Florida.

AFFIDAVIT OF PUBLICATION

State of Florida, County of Broward, ss:

Enrique Diaz, being first duly sworn, deposes and says: That (s)he is a duly authorized signatory of Column Software, PBC, duly authorized agent of Sumter Sun Times, a newspaper printed and published in the City of Bushnell, County of Sumter, State of Florida, and that this affidavit is Page 1 of 2; that the attached copy or reprint of the advertisement, to the right, being a Public Notice, was published in said newspaper by print in the issues of or by publication on the newspaper's website, if authorized, on:

PUBLICATION DATES:

- Feb 6, 2025

NOTICE ID: NBb16gKBDifWr2qCcolr

NOTICE NAME: LU24-000007/ZON24-000013

Publication Fee: \$289.68

Affiant further says that the Sumter Sun Times newspaper complies with all legal requirements for publication in chapter 50, Florida Statutes.

(Signed) Enrique Diaz

VERIFICATION

State of Florida
County of Broward

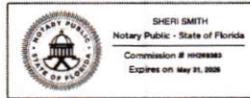

Subscribed in my presence and sworn to before me on this:
02/07/2025

S. Smith
Notary Public

Notarized remotely online using communication technology via Proof.

**NOTICE OF INTENT TO
CONSIDER CITY OF WEBSTER ORDINANCES
FOR LAND USE CHANGE AND REZONING**

NOTICE IS HEREBY GIVEN that the City Council of the City of Webster will consider the enactment of City Ordinances on the following subject:

AN ORDINANCE OF THE CITY OF WEBSTER, FLORIDA AMENDING THE CITY OF WEBSTER COMPREHENSIVE PLAN, PROVIDING FOR AMENDMENT OF THE FUTURE LAND USE MAP OF THE FUTURE LAND USE ELEMENT OF THE CITY OF WEBSTER COMPREHENSIVE PLAN RELATIVE TO CERTAIN REAL PROPERTY, APPROXIMATELY 13.36 ACRES (TAX PARCEL IDENTIFICATION NUMBER N26-068), AND DESCRIBED IN THIS ORDINANCE FROM THE AGRICULTURE FUTURE LAND USE DESIGNATION (COUNTY) TO THE AGRICULTURE FUTURE LAND USE DESIGNATION (CITY); PROVIDING FOR LEGISLATIVE FINDINGS AND INTENT; PROVIDING FOR ASSIGNMENT OF THE LAND USE DESIGNATION FOR THE PROPERTY; PROVIDING FOR SEVERABILITY; PROVIDING FOR RATIFICATION OF PRIOR ACTS OF THE CITY; PROVIDING FOR CONFLICTS; PROVIDING FOR CODIFICATION AND PROVIDING FOR AN EFFECTIVE DATE.

And

AN ORDINANCE OF THE CITY OF WEBSTER, FLORIDA PROVIDING FOR THE REZONING OF REAL PROPERTY TOTALING 13.36 ACRES, MORE OR LESS, IN SIZE (TAX PARCEL IDENTIFICATION NUMBER N26-068) FROM COUNTY AGRICULTURE MINIMUM TEN ACRES WITH CONVENTIONAL HOUSING (A10C) TO CITY OF WEBSTER AGRICULTURE MINIMUM TEN ACRES WITH CONVENTIONAL HOUSING (A10C) ZONING DISTRICT; PROVIDING FOR THE TAKING OF IMPLEMENTING ADMINISTRATIVE ACTIONS; PROVIDING FOR THE ADOPTION OF A MAP BY REFERENCE; REPEALING ALL CONFLICTING ORDINANCES; PROVIDING FOR SEVERABILITY; PROVIDING FOR NON-CODIFICATION AND PROVIDING FOR AN EFFECTIVE DATE.

Both ordinances are for property being annexed into the City of Webster, owned by Dennie Hall; generally described as follows:

THE SOUTH 81.28 FEET OF NE 1/4 OF THE NE 1/4 OF SECTION 26, TOWNSHIP 21 SOUTH, RANGE 22 EAST, SUMTER COUNTY, FLORIDA; LESS THE WEST 517.97 FEET THEREOF;

AND

THE NORTH 496.16 FEET OF THE SE 1/4 OF THE NE 1/4 OF SECTION 26, TOWNSHIP 21 SOUTH, RANGE 22 EAST, SUMTER COUNTY, FLORIDA. LESS THE WEST 245.72 FEET THEREOF; ALSO LESS THE NORTH 78.72 FEET OF THE EAST 272.25 FEET OF THE WEST 517.97 FEET THEREOF, TOGETHER WITH AND SUBJECT TO AN EASEMENT FOR INGRESS, EGRESS, AND UTILITIES OVER AND ACROSS THE FOLLOWING DESCRIBED PROPERTY: THE EAST 60.00 FEET OF THE SE 1/4 OF THE NE 1/4 OF SECTION 26, TOWNSHIP 21 SOUTH, RANGE 22 EAST, SUMTER COUNTY, FLORIDA; AND OVER AND ACROSS THE EAST 60.00 FEET OF THE SOUTH 81.28 FEET OF THE NE 1/4 OF THE NE 1/4 OF SECTION 26, TOWNSHIP 21 SOUTH, RANGE 22 EAST, SUMTER COUNTY, FLORIDA.

Requested action:

LU24-000007: Small scale comprehensive plan amendment to change the future land use from County Agriculture to City of Webster Agriculture on 13.36 acres MOL following annexation.

ZON24-000013 : Rezone the same property from County Agri-

culture Minimum Ten Acres with Conventional Housing (A10C) to City of Webster Agriculture Minimum Ten Acres with Conventional Housing (A10C).

The proposed ordinances will be heard at three (3) public hearings as follows:

Planning and Zoning Board

6:00 PM, February 13, 2025

City Council – first reading

6:00 PM, February 20, 2025

City Council – second reading and final vote

6:00 PM, March 20, 2025

The meetings will be held at the Webster City Hall, located at 85 E. Central Ave, Webster, FL.

The proposed ordinances may be inspected at City Hall between the hours of 8:00 a.m. and 5:00 p.m. Monday through Friday or Sumter County Planning Division located at 7375 Powell Road, Wildwood, FL 34785, between the hours of 8:00 A.M. and 4:00 P.M. Monday through Friday.

All persons are advised that if they decide to appeal any decision made by the Council on this matter, they will need a record of the proceedings, and may need to ensure that a verbatim record is made, which includes testimony and evidence upon which the appeal is to be based.

In accordance with the Americans with Disabilities Act (ADA), any person with a disability requiring reasonable accommodations in order to participate in this Public Hearing should call the City Manager at (352) 793-2073 at least 48 hours prior to the meeting time.

Published: 2/06/2025

Board of County Commissioners Sumter County, Florida

7375 Powell Road, Suite 200 • Wildwood, FL 34785 • Phone (352) 689-4400 • FAX: (352) 689-4401
Website: <http://sumtercountyfl.gov>

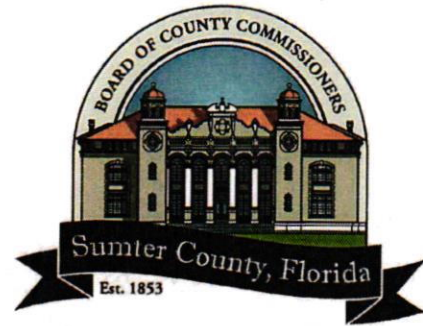

LONG JOHNNY & VIRGINIA
8281 CR 747
WEBSTER, FL 33597

December 2, 2024

To property owners whose property boundaries are within a distance of **500 feet** of the outside perimeter of property (Parcel N26-068) in the name of **Dennie Blake Hall (See General Map on reverse side)**. This property is being considered at a public hearing for a land use amendment and rezoning based on the annexation of the property by the City of Webster.

LU24-000007 – Small scale comprehensive plan amendment to change the future land use from County Agriculture to City of Webster Agriculture on 13.36 acres MOL following annexation.

ZON24-000013 – Rezoning from County Agriculture minimum ten acres with Conventional Housing (A10C) to City of Webster Agriculture minimum ten acres with Conventional Housing (A10C).

A public hearing before the Planning and Zoning Board will be held at **Webster City Hall, 85 E. Central Ave, Webster, FL 33597** on **December 12, 2024**, at **6:00 p.m.**

The recommendation of the Planning and Zoning Board on the above cases will be presented to the City of Webster City Council at a Public Hearing to be held on **December 19, 2024 and January 16, 2025**, at **6:00 p.m.** at the **Webster City Hall, 85 E. Central Ave, Webster, FL 33597**.

Written comments submitted will be heard. Hearings may be continued from time to time as found necessary. Please return this form to: **SUMTER COUNTY PLANNING DIVISION, 7375 Powell Road, Suite 115, Wildwood, Florida, 34785**. Alternatively, comments may be emailed to pz@sumtercountyfl.gov. **Please include the case number on all emails**. Questions should be directed to the Planning Division at (352) 689-4400.

I support the above.
 I have no comment on the above.
 I do not support the above for the following reason(s): _____

Debora K Butterfield, District 1
(352) 689-4400
7375 Powell Road
Wildwood, FL 34785

Andrew Bilardello, District 2
Vice Chairman
(352) 689-4400
7375 Powell Road
Wildwood, FL 34785

Todd Coon, District 3
(352) 689-4400
7375 Powell Road
Wildwood, FL 34785

Jeffrey A. Bogue, District 4
2nd Vice Chairman
(352) 689-4400
7375 Powell Road
Wildwood, FL 34785

Don Wiley, District 5
Chairman
(352) 689-4400
7375 Powell Road
Wildwood, FL 34785

Bradley S. Arnold,
County Administrator
(352) 689-4400
7375 Powell Road
Wildwood, FL 34785

Gloria R. Hayward, Clerk & Auditor
(352) 589-6600
215 East McCollum Avenue
Bushnell, FL 33513

County Attorney
The Hogan Law Firm
Post Office Box 485
Brooksville, Florida 34605

Please return comments by email, drop-off, or USPS no later than **December 9, 2024**.
Case(s): **LU24-000007 & ZON24-000013**

General Location

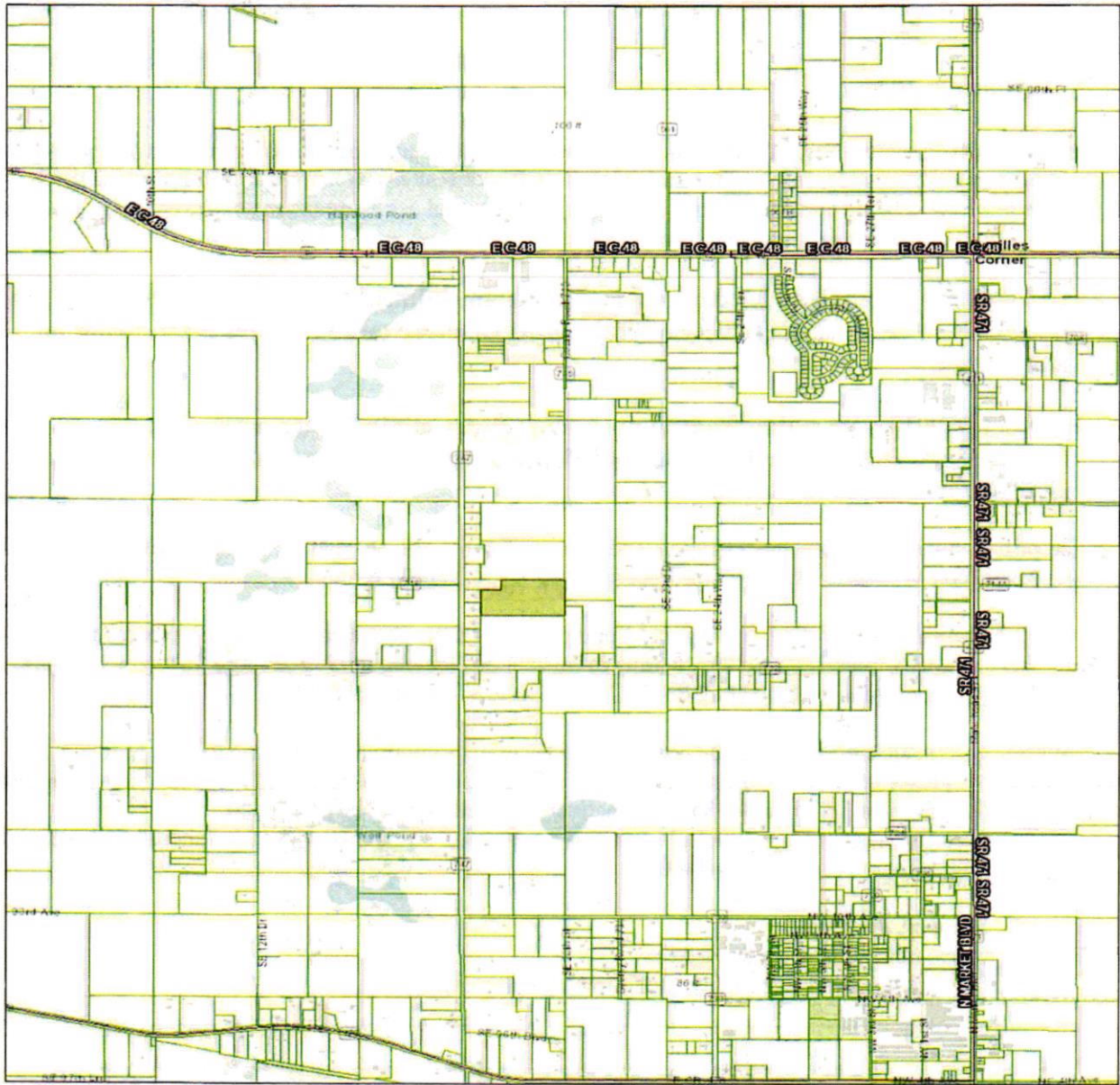

11/15/2024, 10:55:00 AM
■ Dennie Hall Property
■ Parcels
— Major Roads

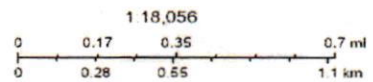

Hernando County, Esri, HERE, Garmin, INCREMENT P, USGS, METI-NASA, EPA, USDA

CITY OF WEBSTER

85 East Central Ave
Webster, FL 33597
(352) 793-2073



INTEREST FORM FOR VACANT COUNCIL SEAT

Vacant Seat: 4

Name: William "Garth" Thompson

Address: 287 S Market Blvd

Phone: 352 988-0436

Place of Employment: MG Vera & Associates

Requirements for those wanting to serve on the council:

JAN 27 PM 2:41

- Must be a qualified elector of the city
- Must have resided in the city continuously for a minimum of 12 months immediately before qualifying
- A resident, for the purpose of qualifying for office, and while maintaining office, shall be a person whose *principal place of physical residence is in the city*
- Please provide a copy of your driver's license

How did you hear about the vacant council seat?

Community

Why are you interested in serving on the City Council:

I am interested in serving on the City Council because local government affects the lives of citizens the most. It is an opportunity to follow in the footsteps of our great civil servants of the past. Serving one's community is one of the highest calls one can receive outside of the church.

What would your goals be if selected to serve in this capacity for the city?

My goal would be to work with the other members, City Manager, and public to help move Webster forward into the future. Helping to move the collective vision forward and when appropriate communicate effectively to the community the positive steps forward. My goal is to assist Webster's path to be the best city/town possible.

City of Webster

85 East Central Ave
Webster, FL 33597
(352) 793-2073



INTEREST FORM FOR VACANT COUNCIL SEAT

Vacant Seat: 4

Name: Loretta Ramirez

Address: 11035 CR7 23 WEBSTER

Phone 956-354-7085

Place of Employment: (Self employed) Owner of Ramirez Cable Construction Corporation, Priority Rental Homes LLC., In Charge Underground LLC.

Requirements for those wanting to serve on the council:

- Must be a qualified elector of the city
- Must have resided in the city continuously for a minimum of 12 months immediately before qualifying
- A resident, for the purpose of qualifying for office, and while maintaining office, shall be a person whose *principal place of physical residence is in the city*
- Please provide a copy of your driver's license

How did you hear about the vacant council seat?

Learned of the position from the City Website and staff.

Why are you interested in serving on the City Council:

As a business owner I like to help other businesses grow and would like to see the city of Webster prosper.

What would your goals be if selected to serve in this capacity for the city?

As stated above I would like to see the city expand in growth as a resident and a business owner. I think the main stretches of streets need new facades for upcoming new businesses.