

# PSHS Fight Song

B.C. Ingelson

16

Fl. *Shout:*

Cl. 1 *Shout:* *P S H S* *Go Big Red*

Cl. 2 & 3 *Shout:* *P S H S* *Go Big Red*

B. Cl. *Shout:* *P S H S* *Go Big Red*

A. Sax. *Shout:* *P S H S* *Go Big Red*

T. Sax. *Shout:* *P S H S* *Go Big Red*

Bari. Sax. *Shout:* *P S H S* *Go Big Red*

Tpt. 1 *Shout:* *P S H S* *Go Big Red*

Tpt. 2 & 3 *Shout:* *P S H S* *Go Big Red*

Hn. *Shout:* *P S H S* *Go Big Red*

Tbn. *Shout:* *P S H S* *Go Big Red*

Euph. *Shout:* *P S H S* *Go Big Red*

Bar. *Shout:* *P S H S* *Go Big Red*

Tba. *Shout:* *P S H S* *Go Big Red*

S. D. *Shout:* *P S H S* *Go Big Red*

T. D. *Shout:* *P S H S* *Go Big Red*

B. D. *Shout:* *P S H S* *Go Big Red*

Cym. *Shout:* *P S H S* *Go Big Red*

Glock. *Shout:* *P S H S* *Go Big Red*

30

Fl. *Cheer*

Cl. 1 *Cheer*

Cl. 2 & 3 *Cheer*

B. Cl. *Cheer*

A. Sax. *Cheer*

T. Sax. *Cheer*

Bari. Sax. *Cheer*

Tpt. 1 *Cheer*

Tpt. 2 & 3 *Cheer*

Hn. *Cheer*

Tbn. *Cheer*

Euph. *Cheer*

Bar. *Cheer*

Tba. *Cheer*

S. D. *Cheer*

T. D. *Cheer*

B. D. *Cheer*

Cym. *Cheer*

Glock. *Cheer*

# PSHS Fight Song

Flute

B.C. Ingelson

3 3 3

3 3 3 3 3

3 3 3 3 3

3 3 3

3 *Shout:* P S H S

3 3 3 3 3 *Go Big Red*

3 3 3 3 3

3 3 3 3

3 3 3 3 *Cheer*

# PSHS Fight Song

Clarinet 1 in Bb

B.C. Ingelson

3 3 3

6 3 3 3 3

10 3 3 3 3 3

14 3 3 3 3 3 3

18 *Shout:*  
P S Hhhhhhhh S P S H S

24 *Go Big Red* 3 3 3 3

29 3 3 3 3 3

34 3 3 3 3

38 3 3 3 3 *Cheer*

# PSHS Fight Song

Clarinet 2 & 3 in Bb

B.C. Ingelson

7

13

17 *Shout:*  
P S Hhhhhhhh S

23  
P S H S Go Big Red

28

33

37  
Cheer

# PSHS Fight Song

Bass Clarinet in Bb

B.C. Ingelson

Baritone Saxophone

# PSHS Fight Song

B.C. Ingelson

6

12

18 *Shout:*

24

*Go Big Red*

30

36

# PSHS Fight Song

Trumpet 2 & 3 in Bb

B.C. Ingelson

5

10

15 *Shout:*

20 *S Hhhhhhhh S P S H S Go Big Red*

26

31

36

39 *Cheer*

# PSHS Fight Song

Horn in F

B.C. Ingelson

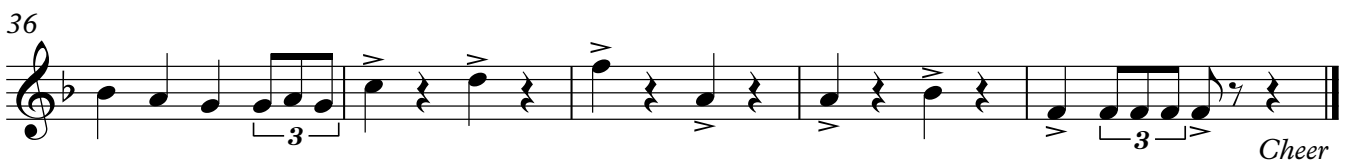
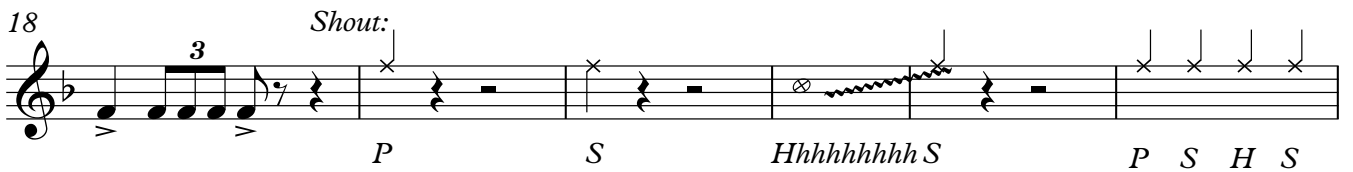
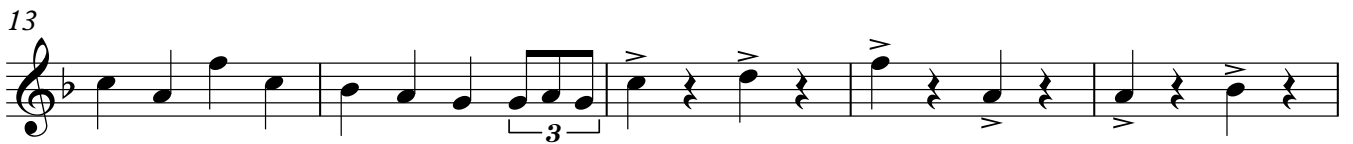

# PSHS Fight Song

Trombone

B.C. Ingelson

*Go Big Red*

*Cheer*

Euphonium

# PSHS Fight Song

B.C. Ingelson

6

12

18

*Shout:*

24

30

36

# PSHS Fight Song

Tuba

B.C. Ingelson

1

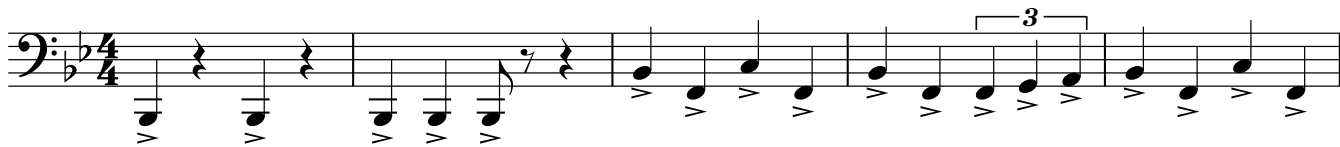

6

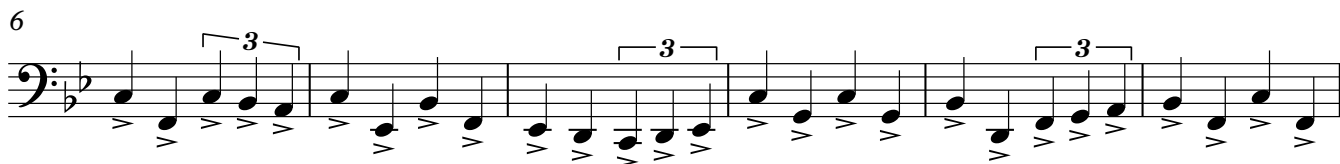

12

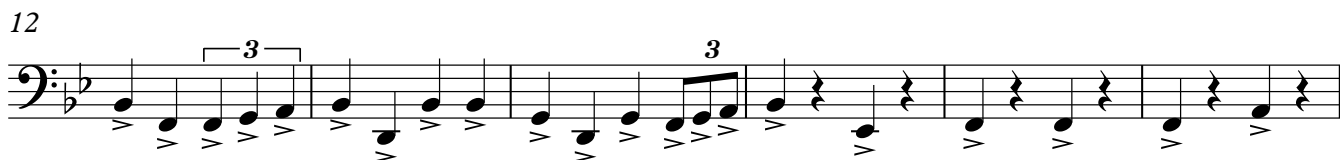

18 *Shout:*

24

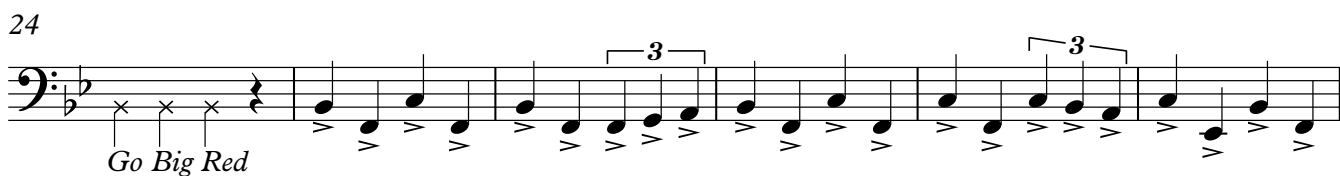

30

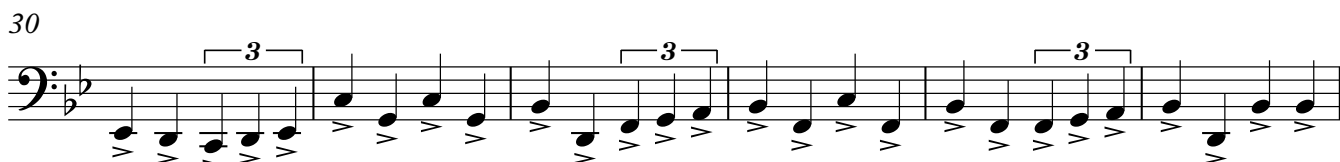

36

# PSHS Fight Song

Snare Drum

B.C. Ingelson

2

3 3 3 3 3 3 3 3 3 3 3 3

6

3 3 3 3 3 3 3 3 3 3 3 3

9

3 3 3 3 3 3 3 3 3 3 3 3

12

3 3 3 3 3 3 3 3 3 3 3 3

16

*Shout: P ... .. S ... .. Hhhhhhhhhh*

... .. ... ..

22

*S ... .. P S H S Go Big Red ...*

... .. P S H S Go Big Red ...

3 3 3 3 3 3 3 3 3 3 3 3

26

3 3 3 3 3 3 3 3 3 3 3 3

29

3 3 3 3 3 3 3 3 3 3 3 3

32

3 3 3 3 3 3 3 3 3 3 3 3

35

3 3 3 3 3 3 3 3 3 3 3 3

2

# Snare Drum

37

*Cheer*

# PSHS Fight Song

Tenor Drum

B.C. Ingelson

2

3 3 Cross 3 3

6

3 3 Cross 3 3 Cross 3 3

10

3 3 Cross 3 3 Cross 3 3

14

3 3 Cross

*Shout:*

19

*P* ... .. *S* ... .. *Hhhhhhhhhh* ... .. *S* ... ..

*P S H S Go Big Red*

25

3 3 Cross 3 3 Cross 3 3

29

3 3 Cross 3 3 Cross 3 3

33

3 3 Cross 3 3

36

3 3 Cross

*Cheer*

# PSHS Fight Song

Bass Drum

B.C. Ingelson

2

6

10

14

Shout:

19

P S Hhhhhhhhhh S

P S H S Go Big Red

25

29

33

36

Cheer

# PSHS Fight Song

Cymbals

B.C. Ingelson

2

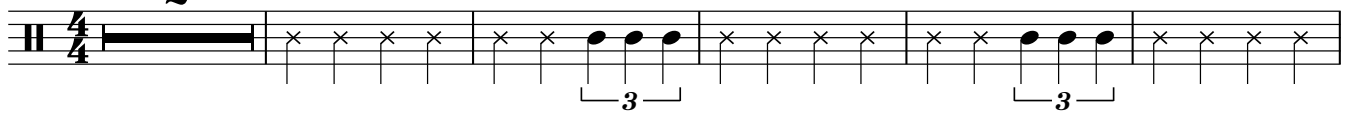

8

14

*Shout: p*  
... ..

20

*S* ... .. *Hhhhhhhhhh* *S* ... .. *P S H S* *Go Big Red...*

26

32

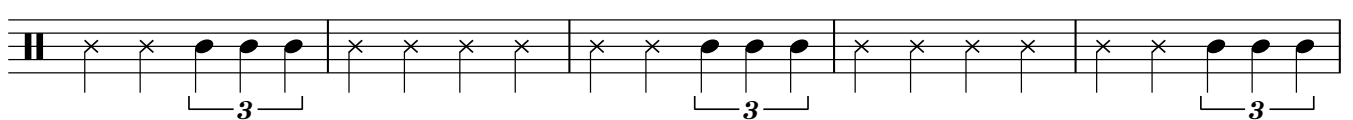

37

*Cheer*

# PSHS Fight Song

Glockenspiel

B.C. Ingelson

1

6

10

14

18 *Shout:*

P S H S

24 *Go Big Red*

29

34

38