

TAX MAPS REVISED  
4/1/2022

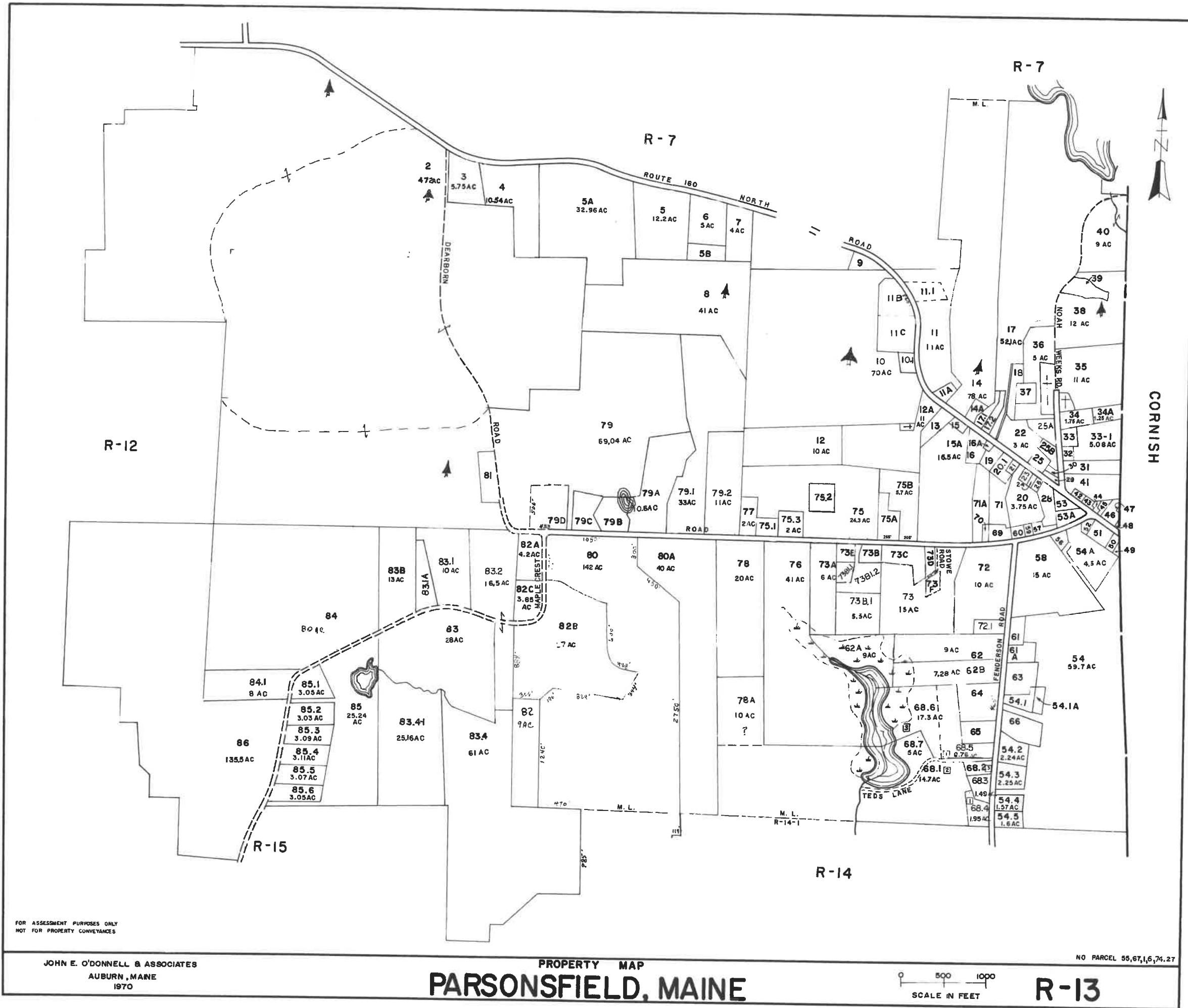

FOR ASSESSMENT PURPOSES ONLY  
NOT FOR PROPERTY CONVEYANCES

JOHN E. O'DONNELL & ASSOCIATES  
AUBURN, MAINE  
1970

PROPERTY MAP  
PARSONSFIELD, MAINE

NO PARCEL 55,67,1,6,74,27

0 500 1000  
SCALE IN FEET

R-13

Account Card	Name	Location	Map/Lot
00848 001	LOUGE CONSERVANCY	DEARBORN RD	R13-002
00174 001	CAMPBELL, KESIA K	1321 NORTH RD	R13-003
00098 001	BLAKE, JACQUELYN G	1335 NORTH RD	R13-004
00139 001	MOONEY, WILLIAM K	1423 NORTH RD	R13-005
01067 001	PARSONSFIELD GROUP	1393 NORTH RD	R13-005-A
00339 001	PARSONSFIELD GROUP	NORTH RD	R13-005-B
00541 001	JANNANTUONI, LENARD J	1443 NORTH RD	R13-007
01527 001	NORTH COUNTRY LAND, INC	NORTH RD	R13-008
00547 001	ROTLUCK INVESTMENT INC	4 ROBINS LN	R13-009
01169 001	GONSALVES, GILBERT T	9 ROBINS LN	R13-010
01171 001	ROBERTS, STANLEY L	1576 NORTH RD	R13-011
01170 001	GRAY, KIM	1554 NORTH RD	R13-011-A
01167 001	INMAN, STEVEN	1594 NORTH RD	R13-011-B
00141 001	ROBERTS, REBECCA R	NORTH RD	R13-011-C
01041 001	FAIR, RONNIE K	52 AGONY HILL RD	R13-012
00925 001	BASILE-JONES, CHRISTAN M	1585 NORTH RD	R13-012-A
00615 001	NOUDJAM, GABRIEL A	1599 NORTH RD	R13-013
00433 001	SEYLER, JOEL	NORTH RD	R13-014
00288 001	DUNNELLS, DANIEL L	1612 NORTH RD	R13-014-A
00519 001	LEMBERGER, THOMAS W &	1607 NORTH RD	R13-015
01210 001	CORBIN, LINDA	71 MAPLECREST RD	R13-015-A
00045 001	SANBORN, FRANK, JR.	1615 NORTH RD	R13-016-A
00084 001	BOUCHER, HELENE LM	100 WEEKS RD	R13-016
00590 001	VIEIRA, JOSEPH D	1618 NORTH RD	R13-017
01347 001	KILTON, VICKIE L	1622 NORTH RD	R13-017-001
00453 001	BARON, NORMAND ALBERT	1626 NORTH RD	R13-017-002
00447 001	LANK, DARRIN S	1627 NORTH RD	R13-018
01526 001	FENDERSON, JASON C	11 TAYLOR DR	R13-019
00917 001	FRIENDS CHURCH	1631 NORTH RD	R13-020
00449 001	ARSENVAULT, ANDRE J	1637 NORTH RD	R13-020-001
00791 001	BIRGE, CHRISTOPHER S	1642 NORTH RD	R13-021
00522 001	IRONS, MICHAEL	1645 NORTH RD	R13-022
01218 001	DREMSA, ELIA JOSEPH	1651 NORTH RD	R13-023
01904 001	ANDERSON, ALBERT J	1648 NORTH RD	R13-024
01338 001	IRONS, MICHAEL	26 WEEKS RD	R13-025
00454 001	STANLEY, ARTHUR R, HEIRS	1653 NORTH RD	R13-025-A
00930 001	DIMESTICO, JOHN J	1659 NORTH RD	R13-025-B
00308 001	WARREN, KERRY A	1660 NORTH RD	R13-026
01788 001	CORBIN, LINDA M	10 WEEKS RD	R13-028
01446 001	ROY, JOHN, TRUSTEE	13 WEEKS RD	R13-029
01910 001	DAVID, JODY E	17 WEEKS RD	R13-030
	AMOROSO, SANDRA J	27 WEEKS RD	R13-031
	WATSON, LINDA A	25 WEEKS RD	R13-032
	DEVEAU, JOSHUA J	31 WEEKS RD	R13-033-001
			R13-034
			R13-034-001

Account Card	Name	Location	Map/Lot
01916 001	WATSON, SAMANTHA L	WEEKS RD	R13-034-A
00691 001	STONE, JUSTIN D	57 WEEKS RD	R13-035
01206 001	LANE, RICHARD AENGUS	WEEKS RD	R13-036
01219 001	ANDERSON, ALBERT J	WEEKS RD	R13-037
00824 001	LINDSTEDT, THOMAS J	WEEKS RD	R13-038
00040 001	BOUCHER, HELENE L	99 WEEKS RD	R13-039
01074 001	PEACH ORCHARD LLC	WEEKS RD	R13-040
00627 001	LAFASH, GERARD	1664 NORTH RD	R13-041
00240 001	SCHOTT, WALTER E	1670 NORTH RD	R13-042
00144 001	STROUP, WINIFRED C	1680 NORTH RD	R13-043
00599 001	EASTERN POSTAL REALTY	1682 NORTH RD	R13-044
00600 001	EASTERN POSTAL REALTY	NORTH RD	R13-045
01394 001	THOMPSON, DANIEL R	1692 NORTH RD	R13-046
01525 001	PARSONSFIELD, TOWN OF	NORTH RD	R13-047
00879 001	CORBIN, LINDA	1696 NORTH RD	R13-048
01577 001	LONG, CHERYL	NORTH RD	R13-049
00063 001	BATTISTA, BRIAN L	1697 NORTH RD	R13-050
01523 001	SANBORN, FOREST H JR	1689 NORTH RD	R13-051
01304 001	SPENCER, KATHY ANN	6 MAPLECREST RD	R13-052
01455 001	HARRINGTON, DEBORAH	1665 NORTH RD	R13-053
01721 001	WATSON, RALPH	5 MAPLECREST RD	R13-053-A
01451 001	CORBIN, LINDA M	17 MICHAELAS WAY	R13-054
01732 001	CORBIN, LINDA M	6 MICHAELAS WAY	R13-054-001
01733 001	BETTERS, WILLIAM H	92 FENDERSON RD	R13-054-002
01734 001	LC REAL ESTATE	FENDERSON RD	R13-054-003
01735 001	MCLAUGHLIN, DIANE	FENDERSON RD	R13-054-004
01736 001	MCLAUGHLIN, DIANE	FENDERSON RD	R13-054-005
01865 001	CORBIN, LINDA	18 MICHAELAS WAY	R13-054-01A
01017 001	STANLEY, ARTHUR R	8 MAPLECREST RD	R13-054-A
00388 001	STANLEY, ARTHUR R	18 MAPLECREST RD	R13-056
00387 001	LANDRY, TYLOR J	23 MAPLECREST RD	R13-057
00223 001	BOYAN, STEPHANIE	34 MAPLECREST RD	R13-058
01204 001	SANBORN, DANA	31 MAPLECREST RD	R13-059
01454 001	CORBIN, LINDA M	37 MAPLECREST RD	R13-060
01211 001	LC REAL ESTATE	40 FENDERSON RD	R13-061
01208 001	CORBIN, LINDA M	52 FENDERSON RD	R13-062
01277 001	SMITH, BRENDA	41 FENDERSON RD	R13-062-A
00457 001	FENGLER, WALLACE W	61 FENDERSON RD	R13-062-B
00931 001	WARREN, DANIEL L	66 FENDERSON RD	R13-063
00764 001	CORBIN, LINDA M	67 FENDERSON RD	R13-064
00448 001	CORBIN, LINDA M	85 FENDERSON RD	R13-065
00991 001	HANLEY, JAMES	80 FENDERSON RD	R13-066
00356 001	HOWES, TYLER	16 TEDS LN	R13-068-001
00216 001	SHULTZ, LISA	101 FENDERSON RD	R13-068-002
01401 001	ZOMPA, NATASHA	117 FENDERSON RD	R13-068-003
01400 001	ZOMPA, NICHOLAS JR	133 FENDERSON RD	R13-068-004
00191 001	CARTONIO, NEAL A	13 TEDS LN	R13-068-005
00912 001	THIBODEAU, HERBERT	13 TEDS LN	R13-068-005-TR
01390 001	THIBODEAU, HERBERT	13 TEDS LN	R13-068-005-TR

Account Card	Name	Location	Map/Lot
01272 001	SMART, WILLIAM H	25 TEDS LN	R13-068-006
01871 001	BEAN, BOBBY-JO	33 TEDS LN	R13-068-007
00317 001	DAY, FRANK	45 MAPLECREST RD	R13-069
01337 001	PIERCE, HOLLY J	53 MAPLECREST RD	R13-070
00318 001	DAY, FRANK L	MAPLECREST RD	R13-071
00385 001	SANBORN, FOREST H JR	57 MAPLECREST RD	R13-071-A
00709 001	DUNNELLS, DANIEL L	37 FENDERSON RD	R13-072
00480 001	EMPEY, PETER W	66 MAPLECREST RD	R13-072-001
01482 001	DECARAU, JAMES F	128 MAPLECREST RD	R13-073
00230 001	LONG, RICK D	112 MAPLECREST RD	R13-073-A
00310 001	DAVIS, JOSEPH	22 STOWES RD	R13-073-B
00881 001	PERRY, JOSEPH W	11 STOWES RD	R13-073-B-001
00880 001	HANSON, PENNY M	9 STOWES RD	R13-073-B-1.1
01459 001	DUNNELLS, DANIEL L, SR.	86 MAPLECREST RD	R13-073-B-1.2
00381 001	DUNNELLS, DANIEL L	78 MAPLECREST RD	R13-073-D
00825 001	LANE, RICHARD A	122 MAPLECREST RD	R13-073-E
00654 001	DESMOND, PATRICK A	70 MAPLECREST RD	R13-073-F
00423 001	ELLIS, KEVIN	122 MAPLECREST RD	R13-073-TR
00382 001	ROCKWOOD, MARCIA J	MAPLECREST RD	R13-075
01402 001	AUGER, RUSSELL	155 MAPLECREST RD	R13-075-B
00432 001	REARDON, THOMAS P III	24 AGONY HILL RD	R13-075-001
01867 001	ADAMS, TIMOTHY W II	AGONY HILL RD	R13-075-002
00389 001	HOWES, KENNETH W	97 MAPLECREST RD	R13-075-003
01917 001	HOWES, KENNETH W	MAPLECREST RD	R13-075-A
00329 001	LAVINE, DANIEL M	150 MAPLECREST RD	R13-075-B
00142 001	RICKER, HEATHER A	167 MAPLECREST RD	R13-076
00372 001	RICHARDSON, PATTI A	178 MAPLECREST RD	R13-077
00189 001	JONES, DAVID M. & ROBERT	MAPLECREST RD	R13-078
01091 001	PETERSEN, RICHARD C	205 MAPLECREST RD	R13-079-001
00154 001	MORIN, DANICA	171 MAPLECREST RD	R13-079-002
00555 001	ASTUKIEWICZ, MICHAEL	207 MAPLECREST RD	R13-079-A
00679 001	CORBIN, LINDA M	233 MAPLECREST RD	R13-079-B
00665 001	BERNABY, KENNETH M	MAPLECREST RD	R13-079-C
00190 001	JONES, DAVID M	255 MAPLECREST RD	R13-079-D
00506 001	GAGNE, MARGARITA	MAPLECREST RD	R13-080
01049 001	HAMILTON, I PRISCILLA A	MAPLECREST RD	R13-080-A
00557 001	GREEN, THOMAS J	32 DEARBORN RD	R13-081
00259 001	TUCKER, STEPHEN L	MAPLECREST RD	R13-082
01436 001	WALKER, NANCY K TRUST	MAPLECREST RD	R13-082-A
01653 001	TUCKER, STEPHEN L	282 MAPLECREST RD	R13-082-B
01887 001	GEHERTY, AMANDA	350 MAPLECREST RD	R13-082-C
01031 001	NORRIS, LAWRENCE H	333 MAPLECREST RD	R13-083
01343 001	GREEN, JUSTIN L. TRUSTEE	349 MAPLECREST RD	R13-083-001
01480 001	DUMONT, RICHARD O	319 MAPLECREST RD	R13-083-001-A
01435 001	WALKER, NANCY K TRUST	MAPLECREST RD	R13-083-002
00260 001	TUCKER, STEPHEN L	316 MAPLECREST RD	R13-083-004
01422 001	TUCKER, STEPHEN L	363 MAPLECREST RD	R13-083-4.1
00377 001	DUMONT, RICHARD O		R13-083-B

Account Card	Name	Location	Map/Lot
00364 001	DOWNNEY, DENNIS G	423 MAPLECREST RD	R13-084
01346 001	BEFRE, GEORGE E	17 DORIS LN	R13-084-001
01702 001	CANNAFARINA, SUSAN M.	394 MAPLECREST RD	R13-085
00298 001	ZHANG, QIAOPIING	424 MAPLECREST RD	R13-085-001
01703 001	CERSOSIMO INDUSTRIES,	MAPLECREST RD	R13-085-002
01704 001	EATON, ANDREW ARDEN SR	448 MAPLECREST RD	R13-085-003
01705 001	CERSOSIMO INDUSTRIES,	MAPLECREST RD	R13-085-004
01706 001	CERSOSIMO INDUSTRIES,	MAPLECREST RD	R13-085-005
01707 001	HALLE, BRIAN	MAPLECREST RD	R13-085-006
00481 001	FOSS, DAVID A	MAPLECREST RD	R13-086