

French Horn 4

# LISBOA

## Portuguese March

Arthur Lemos

$\text{♩} = 128$

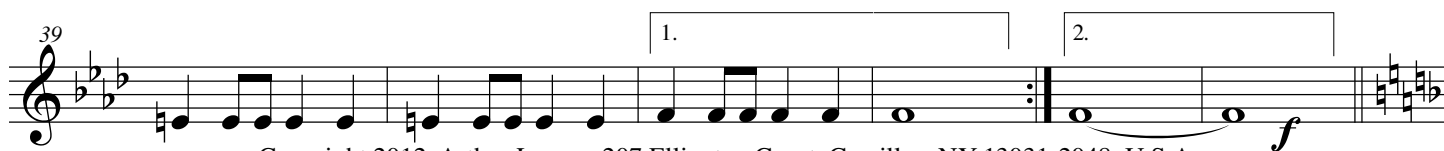
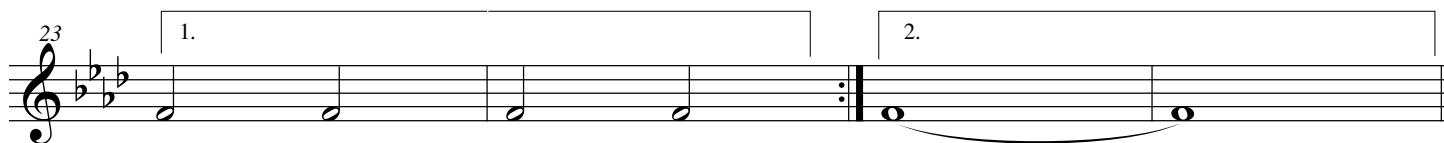
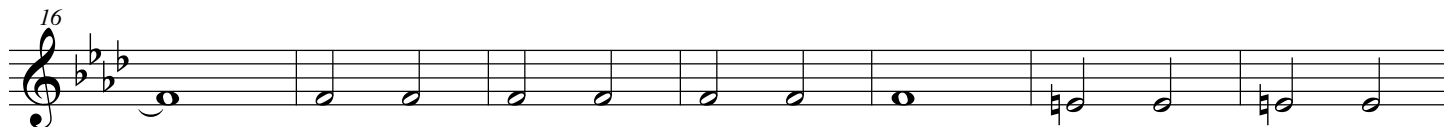
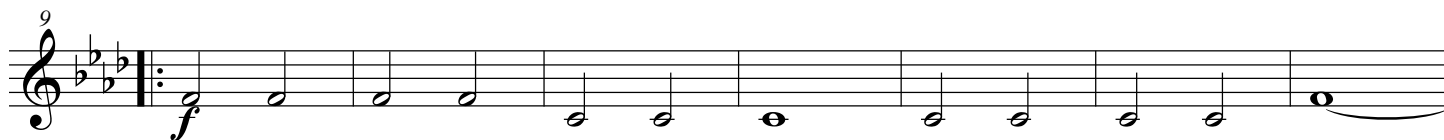
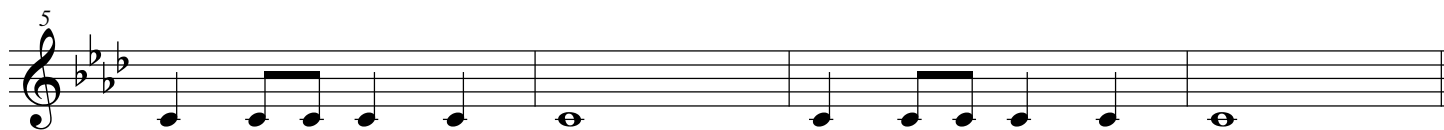
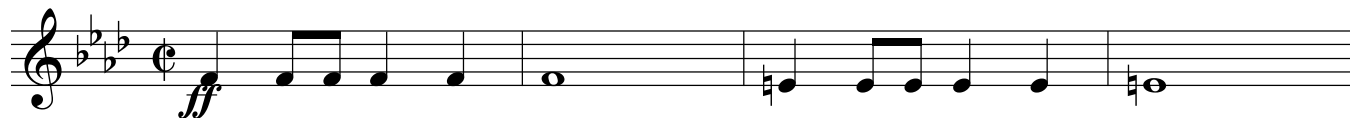

2 French Horn 4

LISBOA

*Trio*

55

65 To Coda ⊕

75

81

87 ⊕ Coda
