

## 2019 TRAUMA CONFERENCE SPONSORS



# I AM ABLE

Center for Family Development, Inc.  
"Empowering Families, Strengthening Communities"



North Lawndale  
Employment Network  
Creating A Community That Works



LAWDALE CHRISTIAN  
LEGAL CENTER  
Loving God. Loving People.



SFF Steans Family Foundation



## I AM ABLE

Center for Family Development, Inc.

"Empowering Families, Strengthening Communities"



Trauma Response and  
Intervention Movement

(TR<sup>4</sup>IM)

Responding to, Recovering from,  
Reducing and Removing Trauma  
and Violence 8-Blocks at a Time  
(773) 840-8082

[www.tr4im@iamablecenter.org](http://www.tr4im@iamablecenter.org)

## I AM ABLE

Center for Family Development, Inc.

3410 W Roosevelt Rd, Chicago, IL 60623

(773) 826-2929

[www.iamablecenter.org](http://www.iamablecenter.org)

A Trauma Informed Care Agency

## 2019 TRAUMA CONFERENCE

June 13, 2019



## Reaching for High Hanging Fruit

*The opportunity to grow and heal.  
It's not what's wrong with you,  
but the Trauma Informed Care  
that elevates you.*



# I AM ABLE

Center for Family Development, Inc.  
"Empowering Families, Strengthening Communities"





## REGISTRATION INFORMATION:

**JUNE 13, 2019**  
**8:00AM - 5:00PM**

SINAI COMMUNITY INSTITUTE -TOWN HALL  
 2653 W OGDEN AVENUE

NORTH LAWDALE RESIDENTS ONLY: \$5.00  
 OTHER RESIDENTS: \$20.00

PROVIDER RATE: \$40.00  
 PROVIDER Group Rate (5 or more): \$30.00  
 Providers can take advantage of discounted rates  
 when registering 5 or more attendees.

6 CEU's for Additional \$25.00  
 (Must attend entire day to receive CEU's)

Registration includes: Breakfast, Lunch, Refreshments,  
 Access to all Sessions and Workshops of your choice,  
 and Conference Materials

### Register:

1) Using Registration Form (inserted) Contact  
 Deborah Lang\* by phone: **773-840-8062** or email:  
**dlang@iamablecenter.org**

2) Online: <http://www.tr4im.org/news-and-resources/>  
 Check, Money Order, PayPal or Credit Cards Accepted

*TO BECOME A SPONSOR OR VENDOR,  
 PLEASE CONTACT DEBORAH LANG\*  
 FOR MORE INFORMATION.*

# 2019 TRAUMA CONFERENCE

## Reaching for High Hanging Fruit

Explore Historical Trauma, Identify and Learn How to Turn 'Low Hanging Fruit' into 'High Hanging Fruit',  
 and Proactively Position the Community to not Just Survive, but Thrive.

### KEYNOTE SPEAKERS

**Dr. David Stovall** Ph.D. is Professor of African-American Studies and Criminology, Law & Justice at the University of Illinois at Chicago (UIC). His scholarship investigates three areas 1) Critical Race Theory, 2) the relationship between housing and education, and 3) the intersection of race, place and school. In the attempt to bring theory to action, he works with community organizations and schools to develop curriculum that address issues of equity and justice. His work led him to become a member of the design team for the Greater Lawndale/Little Village School for Social Justice (SOJO), which opened in the Fall of 2005.

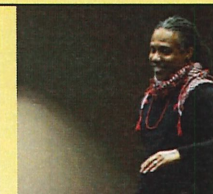

*Dr. David Stovall*

**Dr. Carol L. Adams** is President of Urban Prescriptives, Inc., a consulting firm that specializes in program and organizational development for educational, social, cultural and philanthropic institutions. Some of her key positions have included President and CEO of the DuSable Museum of African American History; Secretary of the Department of Human Services for the state of Illinois; & Director of Resident Services and Programs for the Chicago Housing Authority. For her exceptional work as a applied sociologist, social activist, and change agent, she has been the recipient of many awards, some of which include the Outstanding Humanitarian Award from the NAACP and the Illinois Board of Education Community Service Award.

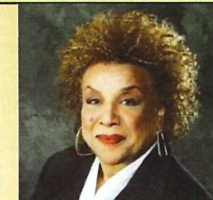

*Dr. Carol Adams*

**Dr. Rolanda JW Spencer** (formerly, West) is the co-founder and Executive Director of Alternative Education Research Institute and author of the seminal work *Reexamining Reentry: The Policies, People, and Programs of the United States Prisoner Reintegration Systems* (Rowman and Littlefield, 2017). Dr. Spencer is a former assistant professor of sociology at the University of Belize where she studied post-colonialism and colorism in the Caribbean and Central America and served as the Chief Researcher for the Great Belize Research Center evaluation of the country's domestic violence policies.



*Dr. Rolanda Spencer*

### HONOREE

I AM ABLE will be presenting the inaugural **Dr. Carl C. Bell Community Wellness Award and Scholarship** to someone who has implemented effective strategies to enhance the West Side's ability to recover, heal, and thrive. Dr. Bell has graciously agreed to join us and present the award to the selected recipient. Criteria for and deadline of submission for the award will be released in April 2019. Stay tuned! Check our social media and website for details.

**Dr. Carl C. Bell, M.D., D.L.F.A.P.A., F.A.C.Psych** is currently practicing clinical psychiatry in Chicago, Illinois at Jackson Park Hospital Family Medicine Center and In-patient Medicine-Surgical Psychiatric Unit. In addition, he is an Emeritus Clinical Professor of Psychiatry at the University of Illinois School of medicine and he is the former Director of the Institute for Juvenile Research (Birthplace of Child Psychiatry) and Clinical Professor of Psychiatry and Public Health at the University of Illinois, School of Medicine. He is also former President/CEO of the Community Mental Health Council/Foundation (CMHC/CMHF).



*Dr. Carl Bell*



# 2019 TRAUMA CONFERENCE

REACHING FOR HIGH HANGING FRUIT

THURSDAY, JUNE 13, 2019

8:00AM - 5:00PM

SINAI COMMUNITY INSTITUTE; TOWNHALL

2653 W. OGDEN AVENUE, CHICAGO, IL 60608

REGISTRATION FOR NORTH LAWNGDALE RESIDENTS: \$5.00

ALL OTHER RESIDENTS: \$20.00

REGISTRATION FOR PROVIDERS: \$40.00

CEU's - Additional \$25 for 6 CEU's

PROVIDER GROUP DISCOUNT: \$30/person for 5 or more

*Vendor and Sponsor Discounts Available*

Registration Fee Includes: Breakfast, Lunch, Refreshments, Access to all Sessions and Workshops of your choice, and Conference Materials

## Registration Information:

Name: \_\_\_\_\_

Organization: \_\_\_\_\_

Organization/Resident Address: \_\_\_\_\_

City/State/Zip: \_\_\_\_\_

Email: \_\_\_\_\_ Phone: \_\_\_\_\_

REGISTRATION AMOUNT: \_\_\_\_\_ CEU's \_\_\_\_\_ TOTAL: \_\_\_\_\_

Method of Payment: (circle)

Check/Money Order

Pay Pal

Credit Card

Credit Card # \_\_\_\_\_

Name on Card: \_\_\_\_\_

Exp. Date: \_\_\_\_\_ CVV#: \_\_\_\_\_

EMAIL COMPLETED FORM TO [dlang@iamablecenter.org](mailto:dlang@iamablecenter.org) or FAX: 773-826-2966

Or Mail to I AMABLE, 3410 W Roosevelt Rd, Chicago, IL 60624

To process Credit Card Payment, call Deborah Lang at 773-840-8062