

Electrical Installation Checklist

Yes	No	Item
		Completed Application
		Completed Electrical Diagram, see last page of this checklist
		Copy of installation specs for any special equipment (solar for example)
		A notice of Commencement if the job value is over \$5000
		Power of attorney if anyone other than the contractor is picking up the permit.
		Disclosure Statement if work is done by the owner
		A floor plan showing the location of the item being replaced. A site plan will suffice for work being done on the exterior.
		Contractor license and insurance information

1. Please submit a complete permit package to the City for processing.
2. Please make sure that you do not start the job until you have a permit card in hand (except for emergency permits where the application has been submitted)
3. Work must be completed in a timely manner and inspections must be called for as soon as the work is completed.
4. On the day of the inspection, the permit card and any special equipment installation specs must be on the job.
5. Failure to call for an inspection, or to complete the work before 180 days will require a new permit.

After recording return to:

Permit No: _____
Tax Folio or Alternate Key #: _____

NOTICE OF COMMENCEMENT
Astatula, Clermont, Eustis, Fruitland Park, Howey in the Hills,
Groveland, Lady Lake, Lake County, Leesburg, Mascotte,
Minneola, Montverde, Mount Dora, Tavares, Umatilla

The undersigned hereby gives notice that improvement will be made to certain real property, and in accordance with Chapter 713, Florida Statutes, the following information is provided in this Notice of Commencement.

1. Description of property: (legal description of the property, and street address if available)

Street Address: _____
2. General description of improvement: _____
3. Owner's Information: Name: _____
Address: _____
Interest in Property: _____
Name and Address of fee simple titleholder (if other than owner): _____

4. Contractor Information: Name: _____
Address: _____
Telephone No. _____ Fax No. (Opt.) _____
5. Surety Information: Name: _____
Address: _____
Telephone No. _____ Fax No. (Opt.) _____
Amount of Bond: _____
6. Lender Information: Name: _____
Address: _____
Telephone No. _____ Fax No. (Opt.) _____
7. Persons within the State of Florida designated by Owner upon whom notices or other documents may be served as provided by Section 713.13(1)(a)7., Florida Statutes:
Name: _____
Address: _____
Telephone No. _____ Fax No. (Opt.) _____
8. In addition to himself or herself, Owner designates _____ of _____
to receive a copy of the following Lienor's Notice as Provided in Section 713.13 (1) (b), Florida Statutes:
Name: _____
Address: _____
Telephone No. _____ Fax No. (Opt.) _____
9. Expiration date of notice of commencement (the expiration date is 1 year from the date of recording unless a different date is specified) _____.

WARNING TO OWNER: ANY PAYMENTS MADE BY THE OWNER AFTER THE EXPIRATION OF THE NOTICE OF COMMENCEMENT ARE CONSIDERED IMPROPER PAYMENTS UNDER CHAPTER 713, PART I, SECTION 713.13, FLORIDA STATUTES, AND CAN RESULT IN YOUR PAYING TWICE FOR IMPROVEMENTS TO YOUR PROPERTY. A NOTICE OF COMMENCEMENT MUST BE RECORDED AND POSTED ON THE JOB SITE BEFORE THE FIRST INSPECTION. IF YOU INTEND TO OBTAIN FINANCING, CONSULT YOUR LENDER OR AN ATTORNEY BEFORE COMMENCING WORK OR RECORDING YOUR NOTICE OF COMMENCEMENT.

Signature of Owner or Owner's Authorized Officer/Director /Partner /Manager

Printed Name & Signatory's Title/Office

The foregoing instrument was acknowledged before me this _____ day of _____, 20_____, by _____
who is [] personally known to me or [] has produced _____ as identification and [] who did or [] did not take an oath.

Signature of Notary Public - State of Florida

Print, type or Stamp Commissioned Name of Notary Public

Verification pursuant to Section 92.525, Florida Statutes

Under penalties of perjury, I declare that I have read the foregoing and that the facts stated in it are true to the best of my knowledge and belief.

Signature of Natural Person (Owner) Signing Above



PERMIT APPLICATION

Date Received: _____

Permit # _____

PROJECT INFORMATION		PURPOSE OF APPLICATION		
Job Site Address:		<input type="checkbox"/> Residential	<input type="checkbox"/> New Construction	Living
City, State & Zip:		<input type="checkbox"/> Multi-family	<input type="checkbox"/> Addition	Garage
Alternate Key #		<input type="checkbox"/> Commercial	<input type="checkbox"/> Alteration/repair	Porch(s)
Subdivision Lot		<input type="checkbox"/> Industrial	<input type="checkbox"/> Demolition	Other
<input type="checkbox"/> Sewer <input type="checkbox"/> Septic			<input type="checkbox"/> Other	Total
SCOPE OF WORK				
Job Description:				
Job Value \$		RE-ROOFS ONLY ROOFING MATERIAL:		
Existing Site Development/ Current use of building:		Proposed use of building:		
OWNER'S INFORMATION		FEE SIMPLE TITLEHOLDER (if different than owner)		
Name:		Name:		
Mailing Address:		Mailing Address:		
City, State & Zip:		City, State & Zip:		
Phone #: Email:		Phone #: Email:		
CONTRACTOR INFORMATION				
Company Name:		License #		
Qualifier Name:		Phone #		
Mailing Address:		Email:		
City, State & Zip:				
SUBCONTRACTORS				
Electrician:	License #	Email:		
Mechanical:	License #	Email:		
Plumbing:	License #	Email:		
Gas:	License #	Email:		
Roofer:	License #	Email:		
Irrigation:	License #	Email:		
Fire:	License #	Email:		
INSPECTION CONTACT				
Super 1:	Email:	Phone #		
Super 2:	Email:	Phone #		
Super 3:	Email:	Phone #		
BONDING COMPANY		ARCHITECT/ENGINEER		MORTGAGE LENDER
Name:		Name:		Name:
Address:		Address:		Address:

WARNING TO OWNER: YOUR FAILURE TO RECORD A NOTICE OF COMMENCEMENT MAY RESULT IN YOUR PAYING TWICE FOR IMPROVEMENTS TO YOUR PROPERTY. A NOTICE OF COMMENCEMENT MUST BE RECORDED AND POSTED ON THE JOB SITE BEFORE THE FIRST INSPECTION.

IF YOU INTEND TO OBTAIN FINANCING, CONSULT WITH YOUR LENDER OR AN ATTORNEY BEFORE COMMENCING WORK OR RECORDING YOUR NOTICE OF COMMENCEMENT.

Application is hereby made to obtain a permit to do the work and installations as indicated. I certify that no work or installation has commenced prior to the issuance of a permit and that all work will be performed to meet the standards of all laws regulating construction in this jurisdiction. I understand that a separate permit must be secured for ELECTRICAL WORK, PLUMBING, SIGNS, WELLS, POOLS, FURNACES, BOILERS, HEATERS, TANKS, and AIR CONDITIONERS, etc.

OWNER'S AFFIDAVIT: I certify that all the foregoing information is accurate and that all work will be done in compliance with all applicable laws regulating construction and zoning.

I DO HEREBY SWEAR THAT THE INFORMATION CONTAINED HEREIN AND THE ATTACHMENTS HERTO ARE TRUE AND ACCURATE TO THE BEST OF MY KNOWLEDGE AND THAT NO WORK OR INSTALLATION HAS COMMENCED PRIOR TO THE ISSUANCE OF A PERMIT.

CONTRACTOR OR OWNER/BUILDER SIGNATURE

STATE OF FLORIDA
COUNTY OF _____

Sworn to (or affirmed) and subscribed before me by means of this _____ day of _____, 20____,
by _____.

Personally Known:
Or Produced Identification:
Type of Identification Produced: _____

Notary Signature

Service Change/Upgrade Permit

Instructions: Please fill out this form to the best of your ability, and note that this is a generic form and that some items listed may not apply to your permit. The length is listed for voltage drop consideration. Anything that is existing, please put Existing in the first space of that item and leave the rest of the blanks for that item blank.

Work Description: _____

- A. Meter Combination _____ Voltage, phase amp rating _____ AIC rating _____
- B. Ground Type _____ Grounding Electrode Conductor size and type _____
- C. Conduit type and Size _____ Conductor Number/Type/Size _____ Parallel _____ Length _____
- D. Panel Rating in Amps _____ Number of Circuits _____ Disconnect? _____
- E. Breaker Size _____ Voltage _____ Conductor Size and Type _____ Load _____ Approximate Length _____
- F. Breaker Size _____ Voltage _____ Conductor Size and Type _____ Load _____ Approximate Length _____
- G. Breaker Size _____ Voltage _____ Conductor Size and Type _____ Load _____ Approximate Length _____
- H. Breaker Size _____ Voltage _____ Conductor Size and Type _____ Load _____ Approximate Length _____

Calculated Load _____

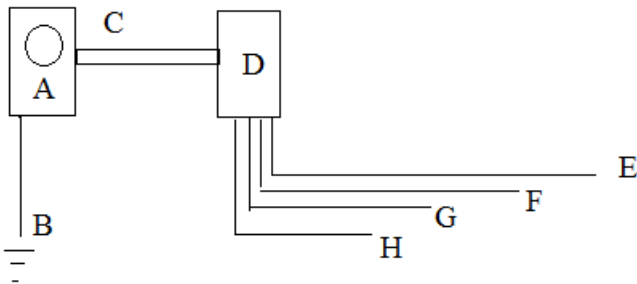

LIMITED POWER OF ATTORNEY

Date: _____

I hereby name and appoint: _____

an agent of: _____
(Name of Company)

to be my lawful attorney-in-fact to act for me to apply for, receipt for, sign for and do all things necessary to this appointment for **(check only one option):**

All permits and applications submitted by this contractor.

The specific permit and application for work located at:

(Street Address)

Expiration Date for This Limited Power of Attorney: _____

License Holder Name: _____

State License Number: _____

Signature of License Holder: _____

STATE OF FLORIDA
COUNTY OF _____

The foregoing instrument was acknowledged before me this ____ day of _____, 20____, by _____ who is personally known to me or who has produced _____ as identification and who did (did not) take an oath.

Signature

(Notary Seal)

Print or type name

Notary Public - State of _____

Commission No. _____

My Commission Expires: _____

OWNER BUILDER DISCLOSURE STATEMENT

_____1. I understand that state law requires construction to be done by a licensed contractor and have applied for an owner-builder permit under an exemption from the law. The exemption specifies that I, as the owner of the property listed, may act as my own contractor with certain restrictions even though I do not have a license.

_____2. I understand that building permits are not required to be signed by a property owner unless he or she is responsible for the construction and is not hiring a licensed contractor to assume responsibility.

_____3. I understand that, as an owner-builder, I am the responsible party of record on a permit. I understand that I may protect myself from potential financial risk by hiring a licensed contractor and having the permit filed in his or her name instead of my own name. I also understand that a contractor is required by law to be licensed in Florida and to list his or her license numbers on permits and contracts.

_____4. I understand that I may build or improve a one-family or two-family residence or a farm outbuilding. I may also build or improve a commercial building if the costs do not exceed \$75,000. The building or residence must be for my own use or occupancy. It may not be built or substantially improved for sale or lease, unless I am completing the requirements of a building permit where the contractor listed on the permit substantially completed the project. If a building or residence that I have built or substantially improved myself is sold or leased within 1 year after the construction is complete, the law will presume that I built or substantially improved it for sale or lease, which violates the exemption.

_____5. I understand that, as the owner-builder, I must provide direct, onsite supervision of the construction.

_____6. I understand that I may not hire an unlicensed person to act as my contractor or to supervise persons working on my building or residence. It is my responsibility to ensure that the persons whom I employ have the licenses required by law and by county or municipal ordinance.

_____7. I understand that it is a frequent practice of unlicensed persons to have the property owner obtain an owner-builder permit that erroneously implies that the property owner is providing his or her own labor and materials. I, as an owner-builder, may be held liable and subjected to serious financial risk for any injuries sustained by an unlicensed person or his or her employees while working on my property. My homeowner's insurance may not provide coverage for those injuries. I am willfully acting as an owner-builder and am aware of the limits of my insurance coverage for injuries to workers on my property.

_____8. I understand that I may not delegate the responsibility for supervising work to a licensed contractor who is not licensed to perform the work being done. Any person working on my building who is not licensed must work under my direct supervision and must be employed by me, which means that I must comply with laws requiring the withholding of federal income tax and social security contributions under the Federal Insurance Contributions Act (FICA) and must provide workers' compensation for the employee. I understand that my failure to follow these laws may subject me to serious financial risk.

_____9. I agree that, as the party legally and financially responsible for this proposed construction activity, I will abide by all applicable laws and requirements that govern owner-builders as well as employers. I also understand that the construction must comply with all applicable laws, ordinances, building codes, and zoning regulations.

_____10. I understand that I may obtain more information regarding my obligations as an employer from the Internal Revenue Service, the United States Small Business Administration, the Florida Department of Financial Services, and the Florida Department of Revenue. I also understand that I may contact the Florida Construction Industry Licensing Board at (telephone number) or (Internet website address) for more information about licensed contractors.

_____11. I am aware of, and consent to, an owner-builder building permit applied for in my name and understand that I am the party legally and financially responsible for the proposed construction activity at the following address: (address of property).

_____12. I agree to notify (issuer of disclosure statements) immediately of any additions, deletions, or changes to any of the information that I have provided on this disclosure.

_____13. Licensed contractors are regulated by laws designed to protect the public. If you contract with a person who does not have a license, the Construction Industry Licensing Board and Department of Business and Professional Regulation may be unable to assist you with any financial loss that you sustain as a result of a complaint. Your only remedy against an unlicensed contractor may be in civil court. It is also important for you to understand that, if an unlicensed contractor or employee of an individual or firm is injured while working on your property, you may be held liable for damages. If you obtain an owner-builder permit and wish to hire a licensed contractor, you will be responsible for verifying whether the contractor is properly licensed and the status of the contractor's workers' compensation coverage.

_____14. Before a building permit can be issued, this disclosure statement must be completed and signed by the property owner and returned to the local permitting agency responsible for issuing the permit. A copy of the property owner's driver license, the notarized signature of the property owner, or other type of verification acceptable to the local permitting agency is required when the permit is issued.

Owner Signature

Date

State of _____

County of _____

Sworn to and subscribed and acknowledged before me this ____ day of _____ 20__
_____ who is personally known to me _____ or

who has produced _____

Notary Signature