

DEUTSCHLAND

Tuba

German Polka

Arthur Lemos

$\text{♩} = 128$

5

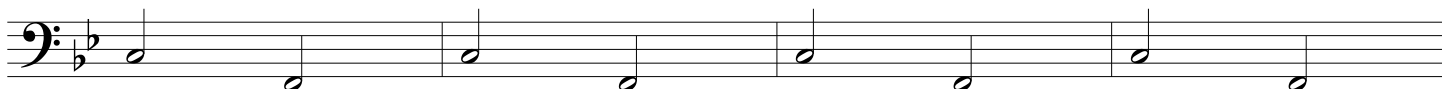

9

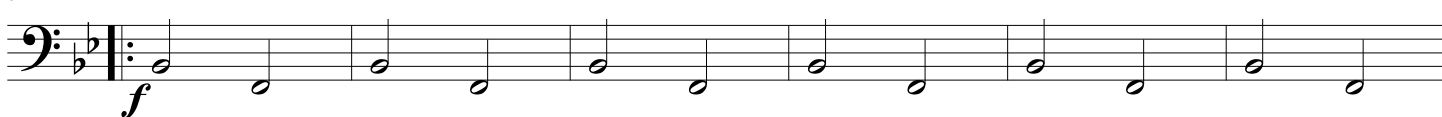

15

21

27

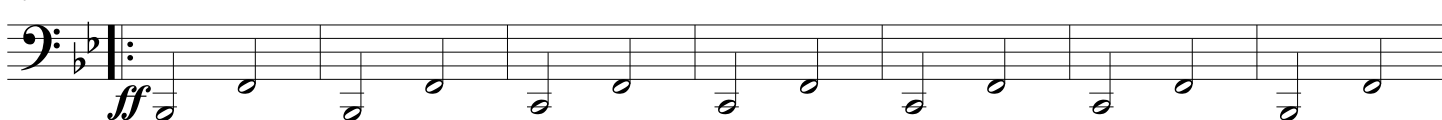

34

39

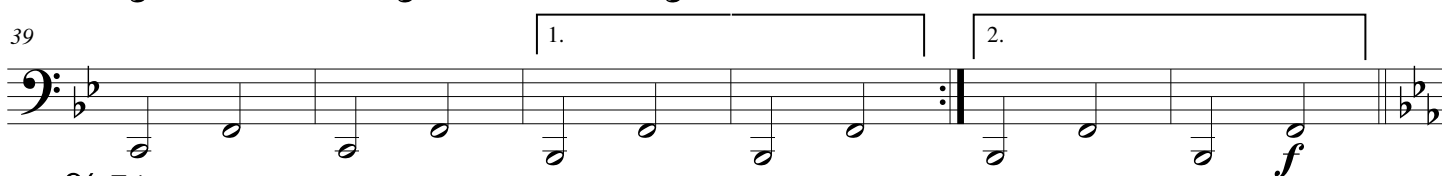

45

52

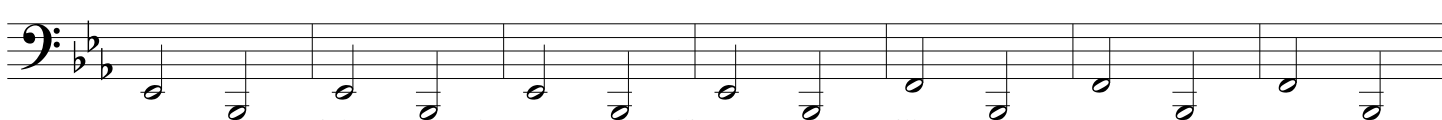

2Tuba
59

DEUTSCHLAND

66

73

To Coda ⊕

79

85

91

⊕ Coda
