



West Midlands Ambulance Service Major Trauma Report 2015/16

June-15

Page

- #1 Index
- #2 Total triage tool activations
- #3 Step 1 analysis
- #4 Step 2 analysis
- #5 Step 3 analysis
- #6 Step 4 analysis
- #7 Triage tool activations summary *
- #8 Daily tool activations
- #9 Activity against contract - weekly and monthly figures *
- #10 Activity against contract - chart *
- #11 Activity trends*
- #12 Conveyance charts *
- #13 Average time distributions by division
- #14 Average conveyance times by destination
- #15 Map - Activity by postcode area *
- #16 Map - Activity by postcode area and shift *
- #17 Map - Incident location by type of incident *
- #18 Map - Incident location by destination *
- #19 Deceased patients *
- #20 Out of area activity *
- #21 Transfers *
- #22-31 MERIT Report

Please note: (please refer to individual page notes where applicable)

1: Information correct on 3rd July 2015

* - Year to date figures are provided for these reports

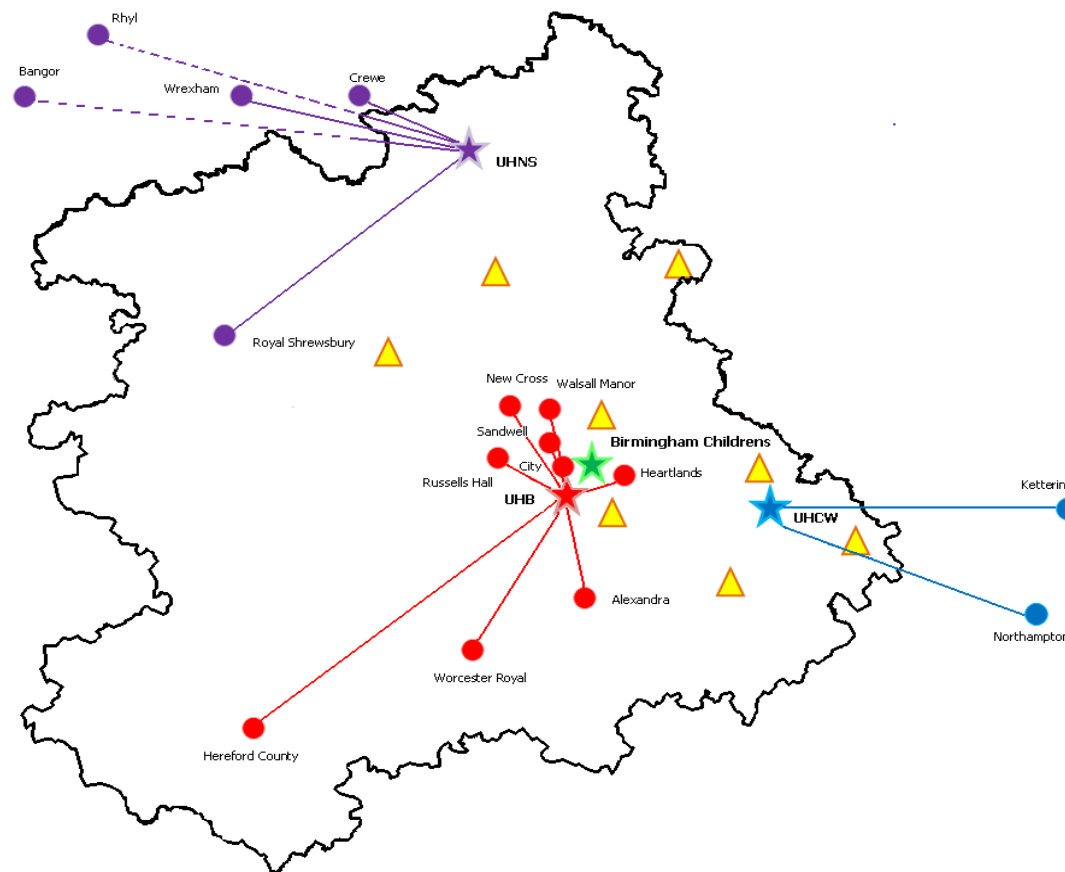



Deceased patients and cases where crew discretion has triggered the tool will appear in the total figures but not within one of the Steps 1 – 4.

**Total Triage Tool Triggers
(n=254)**

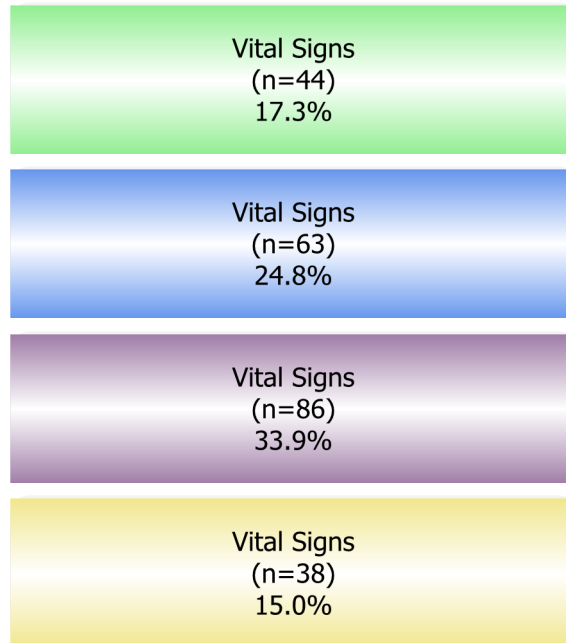

Trauma Injury Type	Count
Falls	51
RTC	127
Stabbing	37
Leisure Activity	6
Assault	10
Other Transport Collision	3
Other	6
Burns	6
Agricultural Accident	2
Industrial Injury	3
Unknown	3
Total:	254



**Step 1
Vital Signs
(n=44)**

Respiratory Rate <10 or >29 / min
(n=6)
13.6%

Systolic Blood Pressure <90 mmHg
(n=4)
9.1%

Glasgow Coma Scale <14
(n=34)
77.3%

Trauma Injury Type	Count
Falls	11
RTC	18
Assault	5
Leisure Activity	1
Stabbing	5
Other	2
Burns	1
Unknown	1
Total:	44



Step 2
Anatomy of Injury
(n=63)

Penetrating to Neck/ Chest/ Abdomen (n=33) 52.4%
Suspected Fractured Pelvis (n=16) 25.4%
2 or more Long Bone Fractures (n=6) 9.5%
Crushed/ De-gloved /Mangled Extremity (n=1) 1.6%
Amputation Proximal to Wrist/Ankle (n=2) 3.2%
Open or Depressed Skull Fracture (n=2) 3.2%
Sensory or Motor Deficit (now onset) (n=3) 4.8%

Trauma Injury Type	Count
RTC	10
Falls	8
Stabbing	31
Leisure Activity	4
Other	2
Assault	3
Industrial Injury	2
Unknown	1
Other Transport Collision	1
Agricultural Accident	1
Total:	63



Step 3
Mechanism of Injury
(n=86)

Fall > 6m / 2 storeys in Adult
(n=3)
3.5%

Fall > 3m / 2x height of Child
(n=4)
4.7%

Vehicle - Ejection (partial or complete)
(n=0)
0.0%

Vehicle - Intrusion >30cm at Patient Site
(n=7)
8.1%

Vehicle - Death in same Compartment
(n=2)
2.3%

Motorcycle Crash > 20 mph
(n=32)
37.2%

Pedestrian / Bicyclist vs Motor Vehicle
thrown/run over/ significant Impact
(n=30) 34.9%

Entrapment
(n=8)
9.3%

Trauma Injury Type	Count
RTC	77
Leisure Activity	1
Falls	6
Unknown	1
Industrial Injury	1
Total:	86



**Step 4
Special Conditions
(n=38)**

Age > 55 (n=25) 65.8%
Children < 8 years old (n=6) 15.8%
Pregnancy > 20 weeks (n=0) 0.0%
Renal Dialysis Patients (n=0) 0.0%
Bleeding Disorders / Anticoagulants (n=1) 2.6%
Time Critical Extremity Injury (n=0) 0.0%
Burns: Circumferential or 20% (BSA) (n=5) 13.2%
Specialist Trauma Pathway (n=1) 2.6%

Trauma Injury Type	Count
Falls	22
RTC	9
Burns	5
Stabbing	1
Assault	1
Total:	38



Deceased patients and cases where crew discretion has triggered the tool will appear in the total figures but not within one of the Steps 1 – 4

Total Triggers	
Step 1: Vital Signs	133
Step 2: Anatomy of Injury	159
Step 3: Mechanism of Injury	223
Step 4: Special Conditions	102
Crew Discretion	12
Injuries Incompatible With Life – Deceased	47
Total	676

Trauma Type	
RTC	326
Falls	166
Stabbing	77
Burns	22
Leisure Activity	17
Assault	17
Other	15
Industrial Injury	11
Other Transport Collision	11
Unknown	8
Agricultural Accident	4
Shooting	2
Total	676

Step 1 Breakdown	
Glasgow Coma Scale <14	97
Respiratory Rate <10 or >29 / min	21
Systolic Blood Pressure <90 mmHg	15
Total	133

Step 2 Breakdown	
Penetrating to Neck/ Chest/ Abdomen	68
Suspected Fractured Pelvis	47
2 or more Long Bone Fractures	19
Sensory or Motor Deficit (now onset)	11
Open or Depressed Skull Fracture	7
Crushed/ De-gloved /Mangled Extremity	4
Amputation Proximal to Wrist/Ankle	3
Total	159

Step 3 Breakdown	
Pedestrian / Bicyclist vs Motor Vehicle thrown/run over/ significant Impact	79
Motorcycle Crash > 20 mph	61
Vehicle - Intrusion >30cm at Patient Site	27
Fall > 6m / 2 storeys in Adult	19
Fall > 3m / 2x height of Child	16
Entrapment	15
Vehicle - Ejection (partial or complete)	4
Vehicle - Death in same Compartment	2
Total	223

Step 4 Breakdown	
Age > 55	67
Burns: Circumferential or 20% (BSA)	15
Children < 8 years old	12
Specialist Trauma Pathway	4
Bleeding Disorders / Anticoagulants	3
Time Critical Extremity Injury	1
Total	102

Step 1 - Trauma Type	
RTC	52
Falls	43
Assault	9
Stabbing	7
Other	6
Industrial Injury	6
Unknown	4
Leisure Activity	2
Burns	2
Shooting	1
Other Transport Collision	1
Total	133

Step 2 - Trauma Type	
Stabbing	63
RTC	40
Falls	27
Leisure Activity	9
Assault	6
Other	4
Other Transport Collision	3
Industrial Injury	3
Unknown	2
Agricultural Accident	2
Total	159

Step 3 - Trauma Type	
RTC	184
Falls	33
Leisure Activity	2
Stabbing	1
Other Transport Collision	1
Unknown	1
Industrial Injury	1
Total	223

Step 4 - Trauma Type	
Falls	55
RTC	18
Burns	18
Other	3
Leisure Activity	2
Stabbing	2
Unknown	1
Industrial Injury	1
Agricultural Accident	1
Assault	1
Total	102

This data does not include cases where the crews are not contacting the Regional Trauma Desk, any trauma transfers or cases which are responded to by out of area resources.



Date	No. of Tool Activations	Non-Conveyances	Cases That By Passed Their Nearest Hospital	No. of Patients Seen by Specialist Resources				Patient Initially Transported To:					Major Trauma Centre			
				Air Amb	Day Air Amb / ECT / MERIT	Night Air Amb / ECT / MERIT	Voluntary BASICS / MARS etc	MTC	Trauma Unit	LEH	Out of Area	Not Transported	UHB	BCH	RSUH	UHCW
01/06/2015	10	0	1		1	1	1	4	5	1			1		1	2
02/06/2015	14	2	5	3	3		6	9	3			2	4	1	3	1
03/06/2015	9	0	2			1		4	5				2		1	1
04/06/2015	5	0	4					4	1				2		1	1
05/06/2015	7	3	3	3		2		3	1			3	2			1
06/06/2015	8	0	3		1	2	1	3	5				1	1		1
07/06/2015	15	0	7	4	1		1	8	7				3	1	2	2
08/06/2015	6	0	3	1	1			5	1				2		3	
09/06/2015	6	0	2					2	4						1	1
10/06/2015	7	1	3			2		4	2			1	3		1	
11/06/2015	8	2	3	1	1	2		4	2			2	2		1	1
12/06/2015	6	1	2		1	3	2	4	1			1		2	2	
13/06/2015	7	0	3		1	1		4	3				3			1
14/06/2015	10	0	6	3	2			4	5		1		2	1		1
15/06/2015	6	0	4	1		1		3	3				1	2		
16/06/2015	9	1	6	1	2		1	6	2			1	4			2
17/06/2015	3	0	2	2				2	1				2			
18/06/2015	5	0	4		1	2		5					3	1	1	
19/06/2015	11	0	4	3		2		6	5				2	1	1	2
20/06/2015	17	3	8		1	6	8	12	2			3	6	2	1	3
21/06/2015	10	0	9	6	6		1	9	1				3	3	1	2
22/06/2015	6	1	3	2	2		3	4	1			1	3		1	
23/06/2015	9	0	3	1		2		4	5				2		1	1
24/06/2015	10	1	4	1	3			3	6			1		2	1	
25/06/2015	7	2	2		1	1		3	2			2	2		1	
26/06/2015	8	0	4	1	1	2		4	4				4			
27/06/2015	13	2	5	4	3		1	7	4			2		2	3	2
28/06/2015	8	0	6	1		1	2	8					2	1	4	1
29/06/2015	5	0	5			1		4	1				3		1	
30/06/2015	9	1	5	1		3		6	2			1	3	1	1	1
Total	254	20	121	39	32	35	27	148	84	1	1	20	67	21	33	27

This data does not include cases where the crews are not contacting the Regional Trauma Desk, any trauma transfers or cases which are responded to by out of area resources. **Report Ref: 184**



A	B	C	D	E
Week Commencing	No. of triage tool +ve patients	Non-Conveyances	Total no. of cases within Column B that were that MTCs natural DGH catchment (therefore not new activity shifts)	Additional triage tool +ve patients that transferred within their major trauma catchment population (i.e. that bypassed their nearest hospitals)
30/03/2015	30	3	15	12
06/04/2015	45	2	24	19
13/04/2015	49	3	23	23
20/04/2015	53	3	19	31
27/04/2015	46	6	17	23
04/05/2015	32	2	13	17
11/05/2015	56	4	22	30
18/05/2015	56	2	25	29
25/05/2015	55	3	21	31
01/06/2015	68	5	38	25
08/06/2015	50	4	24	22
15/06/2015	61	4	20	37
22/06/2015	61	6	28	27
29/06/2015	59	4	19	36
Overall Total	721	51	308	362

A	B	C	D	E
Month	No. of triage tool +ve patients	Non-Conveyances	Total no. of cases within Column B that were that MTCs natural DGH catchment (therefore not new activity shifts)	Additional triage tool +ve patients that transferred within their major trauma catchment population (i.e. that bypassed their nearest hospitals)
April	205	15	90	100
May	217	13	89	115
June	254	20	113	121
Overall Total	676	48	292	336



Weekly Activity against Contract: 2014/15

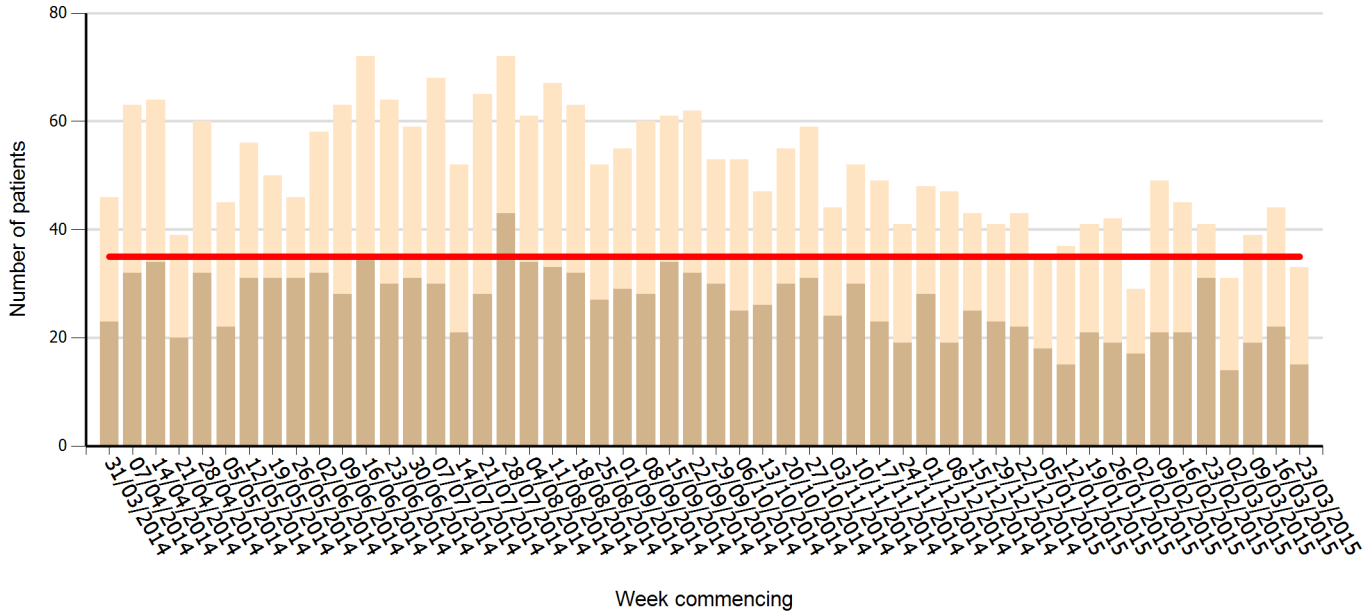

Weekly Activity against Contract: 2015/16

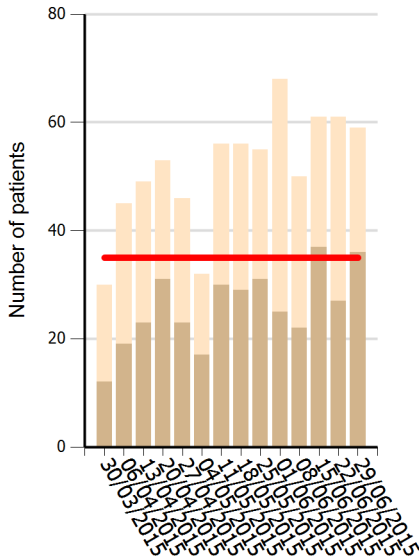

- █ Weekly Contract (relates to 5 cases per day where the triage tool is triggered and the ambulance is required to bypass a hospital in order to reach the...)
- █ Total Activity: Total number of triage triggers
- █ Contract Activity: Triage tool triggers where we had to bypass the hospital in order to reach the Major Trauma Centre



Activity (total) by Day of Week

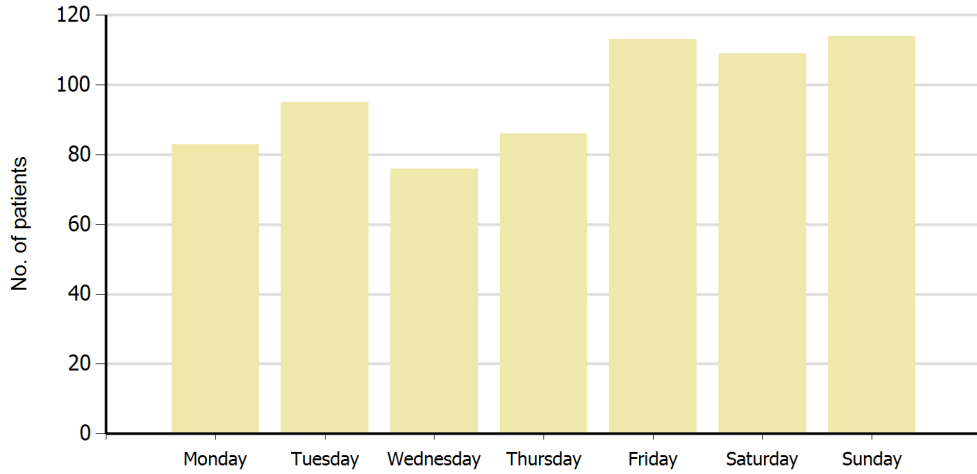

Activity (total) by Patient's Gender

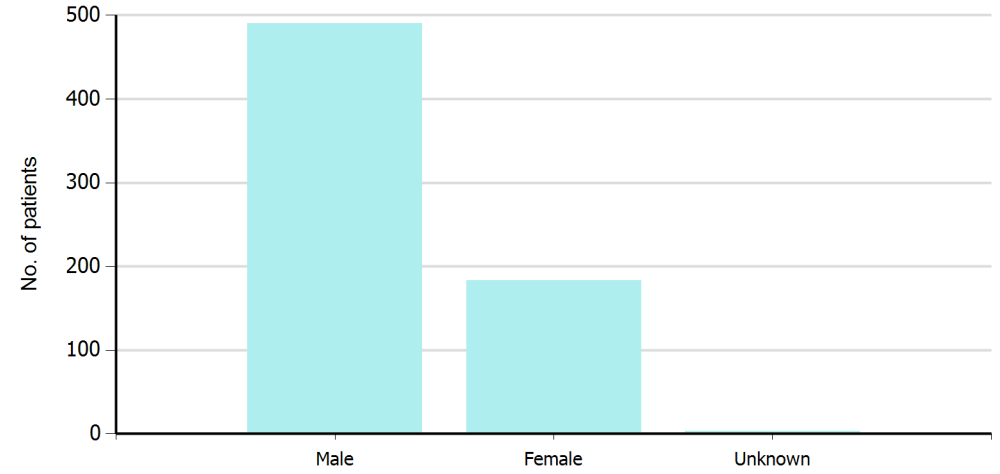

Activity (total) by Hour of Day

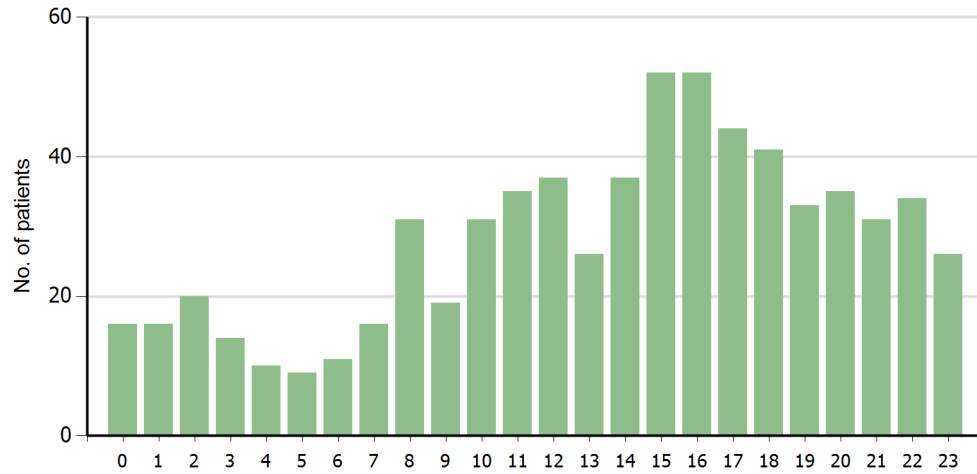

Activity (total) by Patient Age

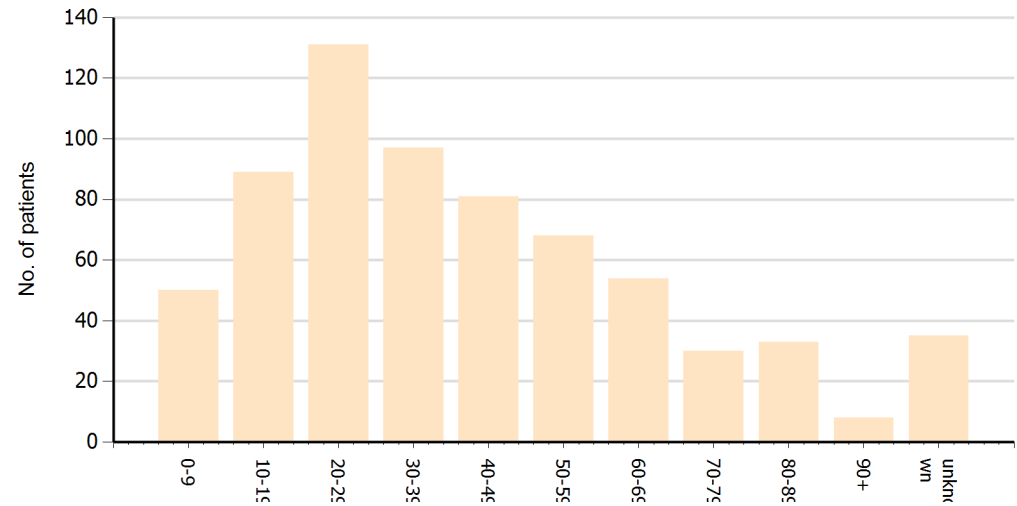

This data does not include cases where the crews are not contacting the Regional Trauma Desk, any trauma transfers or cases which are responded to by out of area resources.

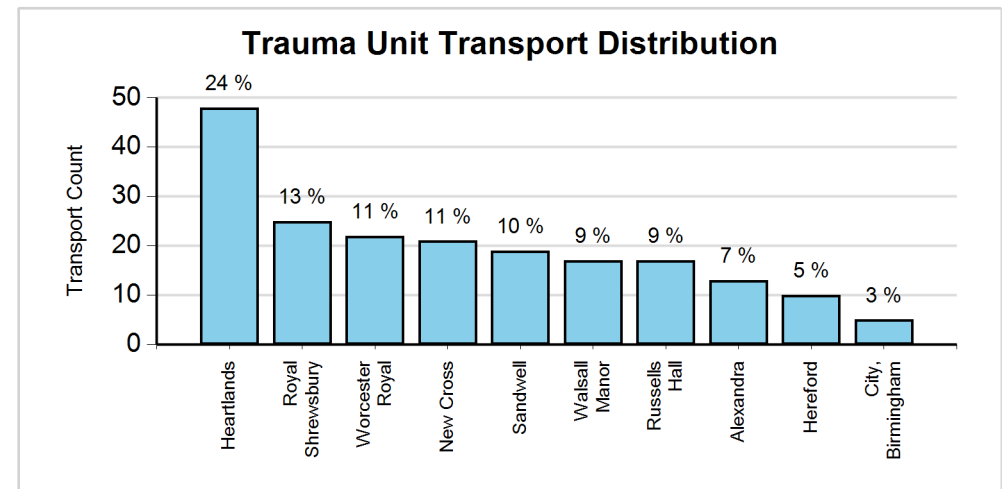
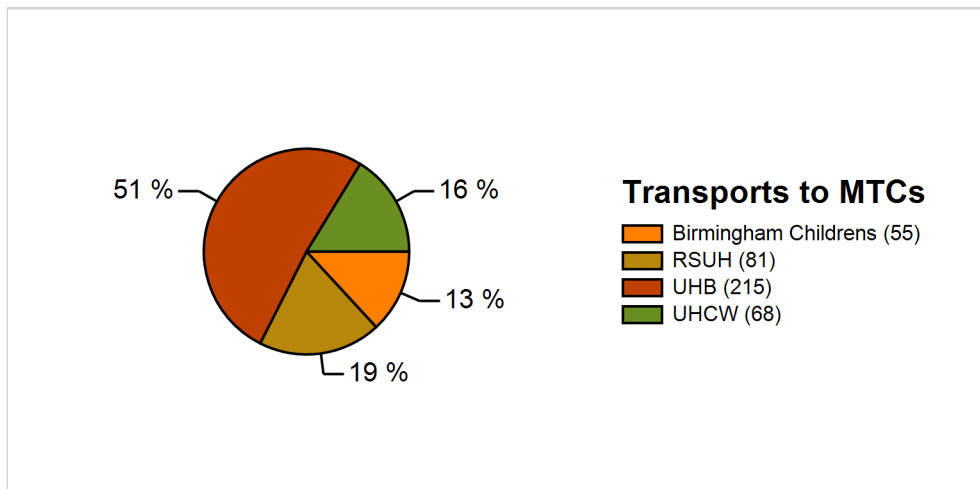
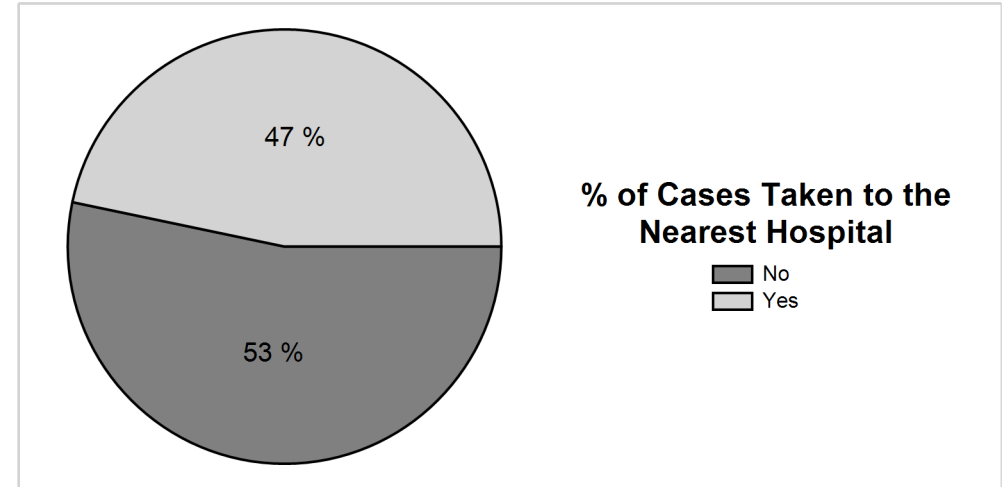
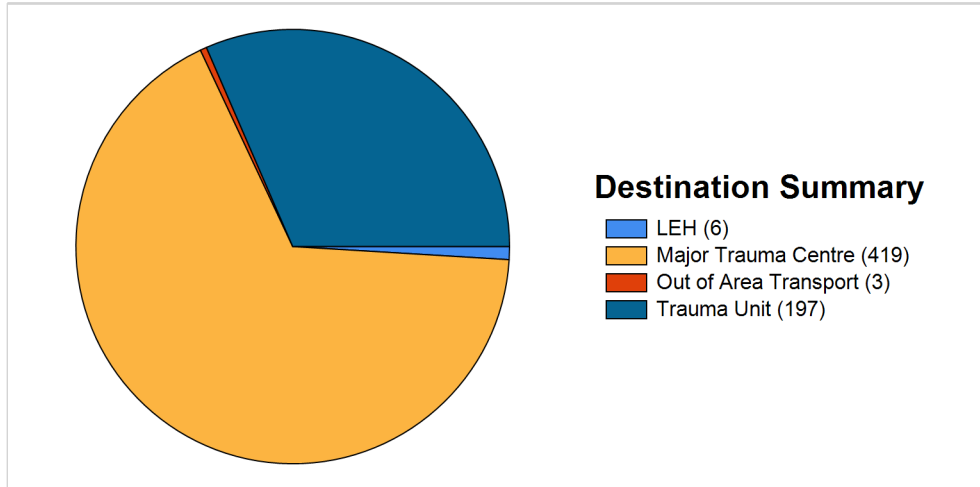



Average Time Mobile to At Scene (hh:mm:ss)

Incident based. First mobile time to first on scene

LAND Crews only			AIR Crews only		
Division	Day	Night	Division	day	night
Birmingham Division	0:05:25	0:04:24	Birmingham Division	0:14:05	
Black Country Division	0:05:26	0:05:09	Black Country Division	0:10:04	0:12:43
C&W Division	0:05:56	0:04:52	C&W Division	0:08:55	
Staffordshire Division	0:06:19	0:07:50	Staffordshire Division	0:14:20	
West Mercia Division	0:08:25	0:05:21	West Mercia Division	0:17:43	
Total	0:06:26	0:05:30	Total	0:13:08	0:12:43

Average Time Spent on Scene (hh:mm:ss)

Incident based. First on scene to first left scene (where subsequently conveyed)
Ambulances and Air Crews only. Entrapments and RSI on scene excluded (where known).

ALL Crews		
Division	day	night
Birmingham Division	0:36:02	0:37:10
Black Country Division	0:38:15	0:34:22
C&W Division	0:37:17	0:44:56
Staffordshire Division	0:55:53	0:40:50
West Mercia Division	0:40:27	0:33:20
Total	0:40:36	0:37:50

Average Travel Time to Hospital (hh:mm:ss)

Response based. Time left scene to time at hospital

LAND Crews only			AIR Crews only		
Division	day	night	Division	day	night
Birmingham Division	0:12:43	0:10:38	Birmingham Division	0:05:00	
Black Country Division	0:17:55	0:15:13	Black Country Division	0:08:24	0:10:17
C&W Division	0:16:18	0:23:46	C&W Division	0:06:18	
Staffordshire Division	0:24:44	0:25:30	Staffordshire Division	0:10:40	
West Mercia Division	0:20:29	0:27:47	West Mercia Division	0:18:25	
Total	0:17:12	0:19:10	Total	0:12:08	0:10:17

Average Total Time spent on Cases (hh:mm:ss)

Incident based. First allocated time to latest time clear

ALL Crews		
Division	day	night
Birmingham Division	1:40:33	1:35:21
Black Country Division	2:01:58	1:39:01
C&W Division	1:35:22	2:04:15
Staffordshire Division	2:10:25	1:50:27
West Mercia Division	1:49:16	2:38:00
Total	1:50:58	1:52:16

This data does not include cases where the crews are not contacting the Regional Trauma Desk, any trauma transfers or cases which are responded to by out of area resources. The 'division' is based on the location of incident. Excluding defib responses



Average Travel Time to Hospital (hh:mm:ss)

Response based. Time left scene to time at hospital

LAND Crews only	MTCs	
	day	night
Hospital Attended		
Birmingham Childrens	0:10:16	0:22:46
UHB	0:20:42	0:18:16
UHCW	0:16:33	0:20:57
Total	0:17:41	0:19:32

AIR Crews only	MTCs	
	day	night
Hospital Attended		
Birmingham Childrens	0:12:55	0:10:17
UHB	0:15:45	
UHCW	0:09:24	
Total	0:13:45	0:10:17

LAND Crews only	Other Destinations	
	day	night
Hospital Attended		
Acorns Hospice	0:00:04	
Alexandra	0:16:19	0:23:12
City (Birmingham)	0:10:59	0:06:50
Good Hope	0:14:08	
Heartlands	0:15:27	0:13:27
Hereford County	0:34:21	0:09:35
New Cross	0:08:35	0:09:35
Princess Royal	0:09:29	
ROYAL DERBY HOSPITAL		0:14:50
Royal Shrewsbury	0:20:42	0:28:55
Royal Stoke Univ Hosp	0:28:10	0:30:36
Russells Hall	0:12:37	0:09:56
Sandwell	0:12:13	0:15:20
Walsall Manor	0:16:28	0:15:22
Worcestershire Royal	0:20:20	0:15:14
Total	0:16:54	0:19:12

AIR Crews only	Other Destinations
Hospital Attended	day
Royal Stoke Univ Hosp	0:09:23
Total	0:09:23

This data does not include cases where the crews are not contacting the Regional Trauma Desk, any trauma transfers or cases which are responded to by out of area resources. Excluding defib responses



Major Trauma Activity by Postcode Area

April to June 2015

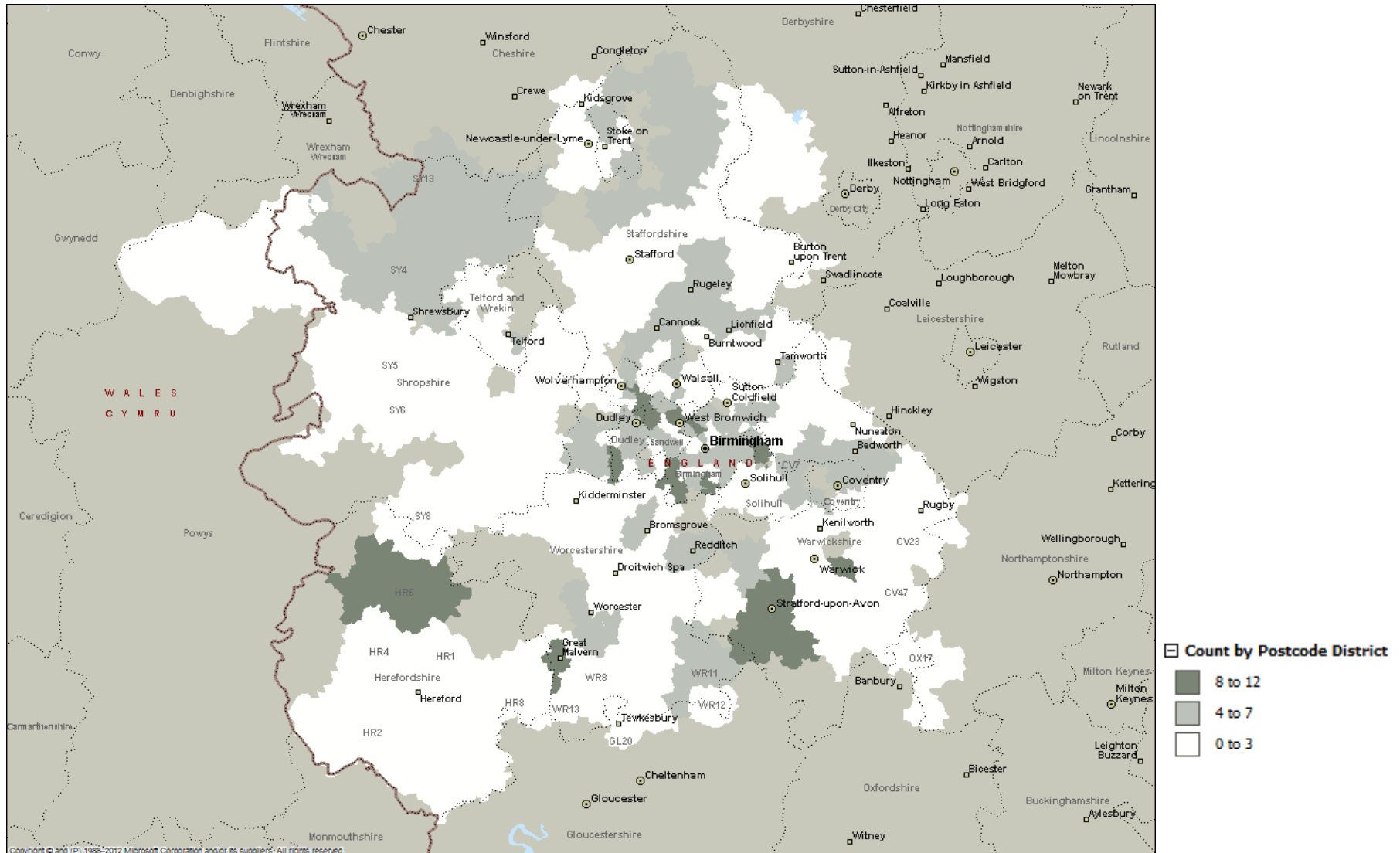

Major Trauma Activity by Postcode Area and Shift

April to June 2015

DAY Shift (07:00 – 18:59)

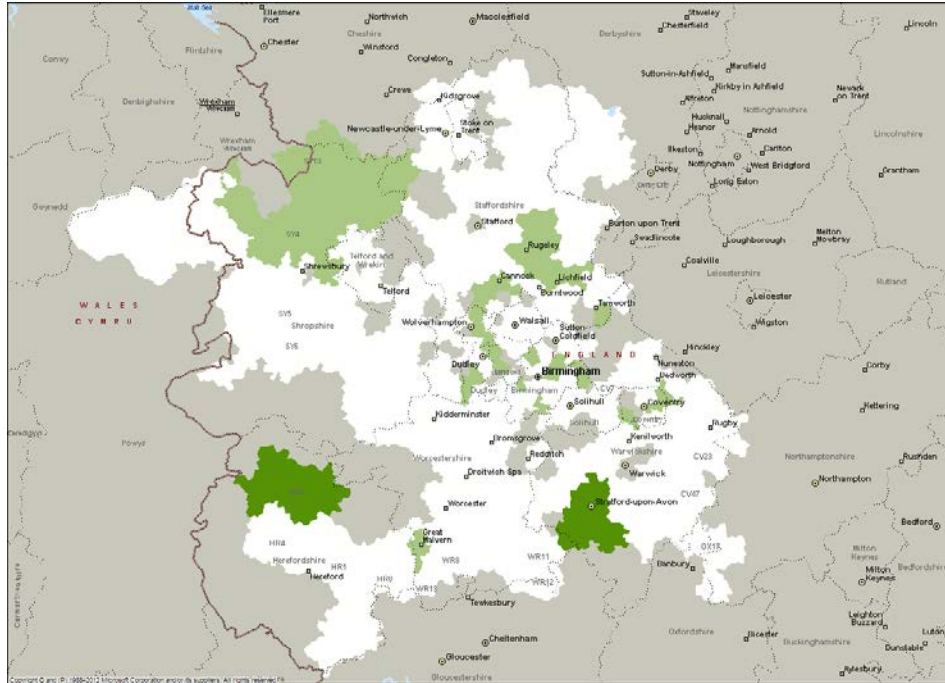

Count by Postcode District

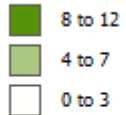

NIGHT Shift (19:00 – 06:59)

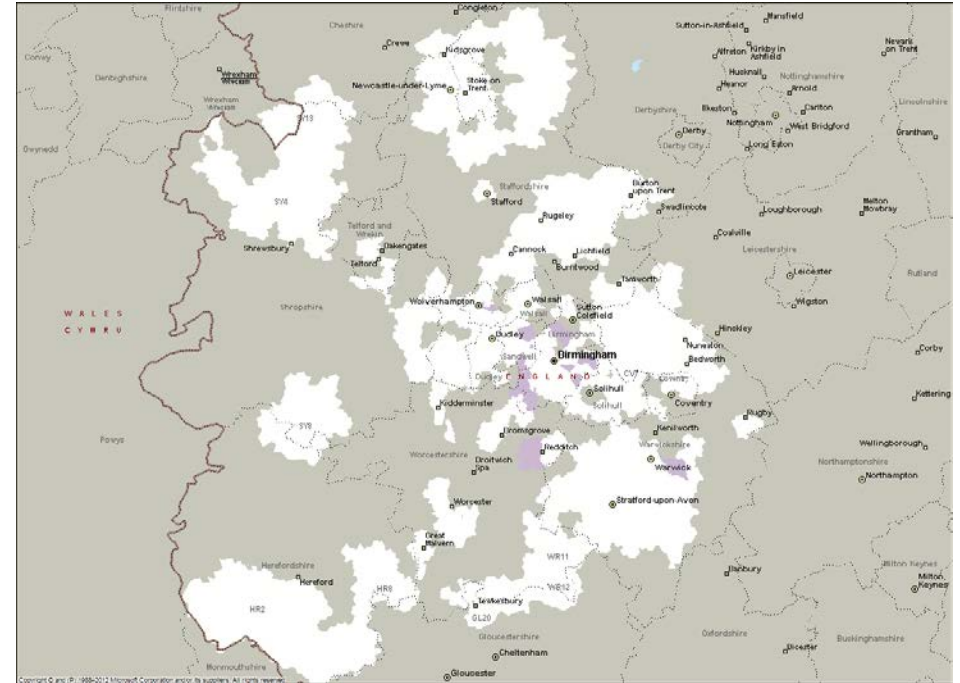

Count by Postcode District

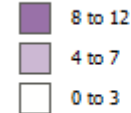

Incident Location of Major Trauma Patients by Type of Incident 2015/16

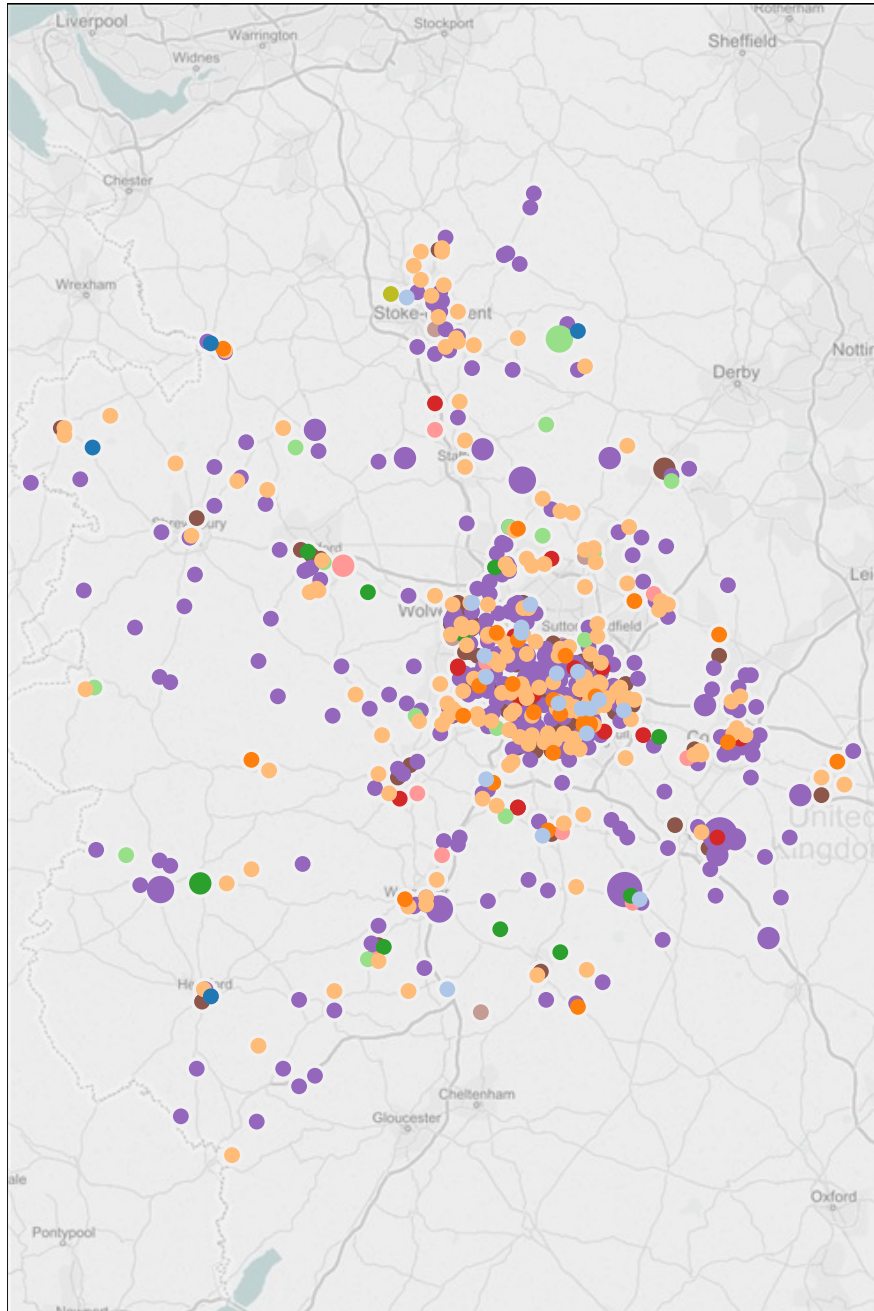

Number of Records



TraumaInjuryType

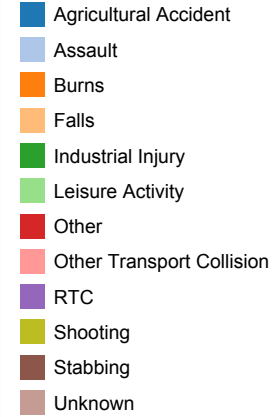

Number of Records

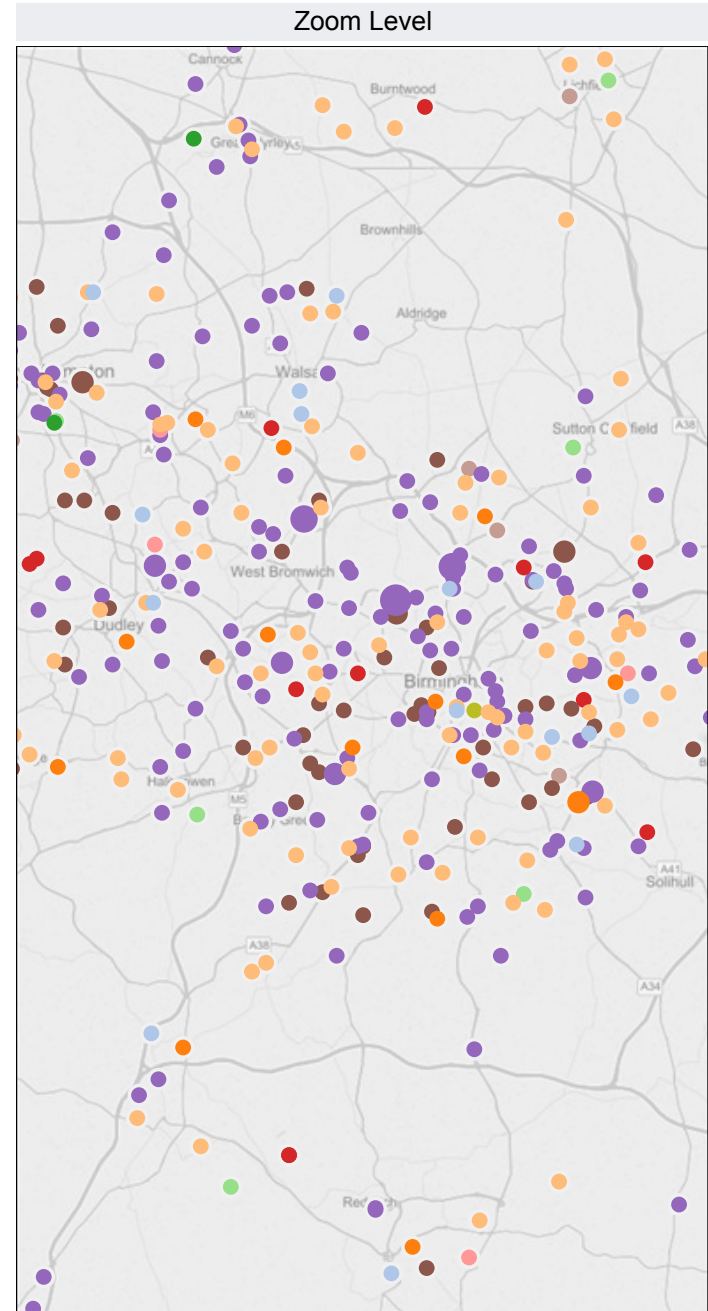

Zoom Level

This data does not include cases where the crews are not contacting the Regional Trauma Desk, any trauma transfers or cases which are responded to by out of area resources.

Incident Location of Patients Conveyed to MTCs and TUs 2015/16

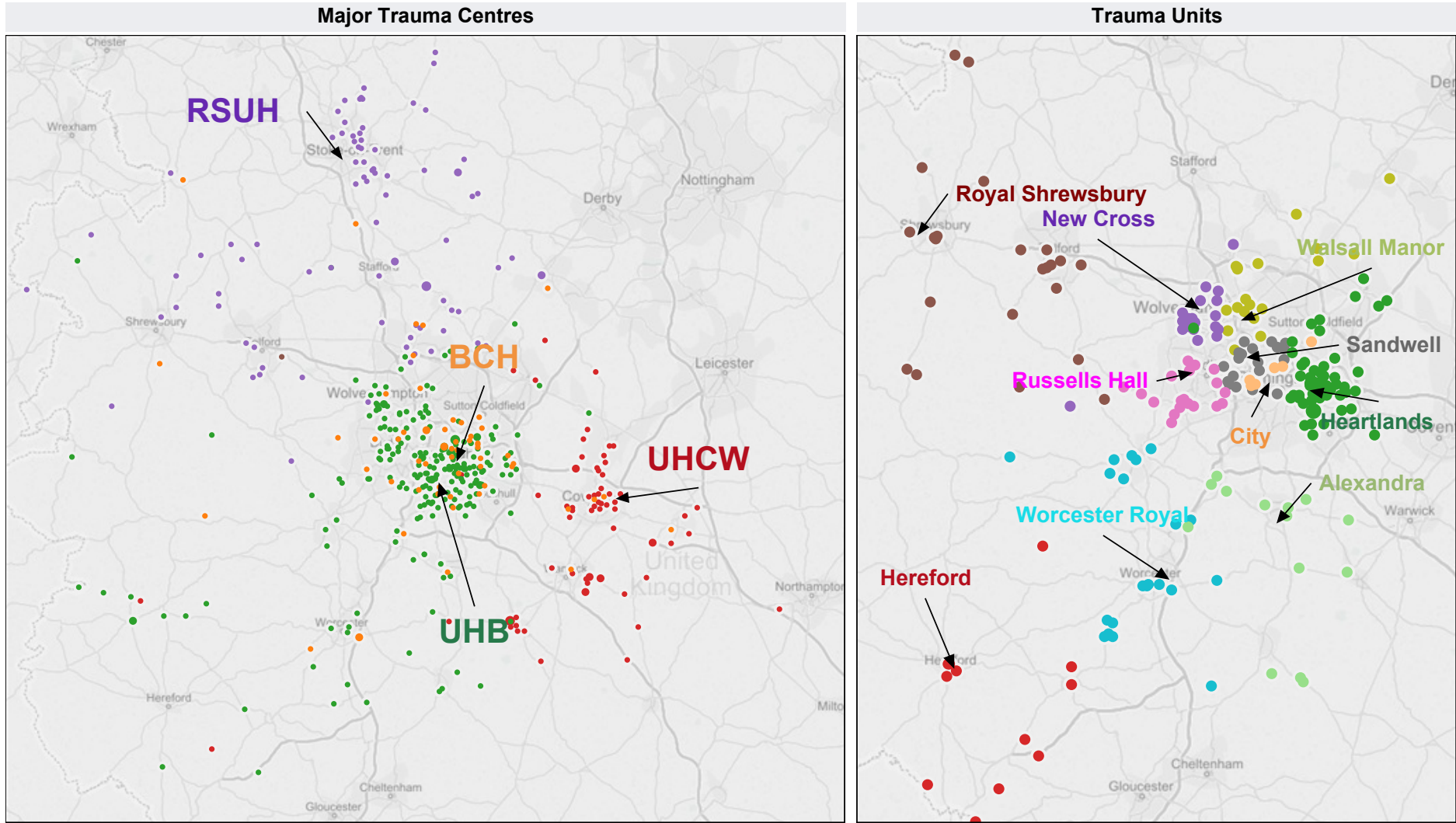

Number of Records
 ● 1 ● 3

Number of Records
 ● 1 ● 2

Major Trauma Centre

- Birmingham Childrens ■ UHCW
- Not MTC
- RSUH
- UHB

Trauma Unit

- Alexandra ■ New Cross ■ Walsall Manor
- City, Birmingham ■ Royal Shrewsbury ■ Worcester Royal
- Heartlands ■ Russells Hall
- Hereford ■ Sandwell

This data does not include cases where the crews are not contacting the Regional Trauma Desk, any trauma transfers or cases which are responded to by out of area resources.



	April	May	June	July	August	September	October	November	December	January	February	March	No Value	YTD
No. of deceased patients	16	16	23											55

Trauma Injury Type	General Area	Deceased Notes
RTC	Brierley Hill	Motorcyclist vs car. ? mechanism. Bystander CPR immediately after collision. Cardiac arrest identified straight away. Full traumatic protocol followed and RIP on scene.
RTC	Kenilworth	
RTC	Warwick	
RTC	Lichfield	
RTC	M40, Sherborne	Motorway RTC. Lorry and 2-3 cars. Lorry well ablaze 4-5 pts with minor injuries from collisions at the rear of the lorry. One car found under the lorry at the front with associated fatalities.
Falls	Stafford	Pt had a head inj aetiology of Medical or trauma \U/K Cardiac arrest. ROLE at scene.
Assault	Stratford	Pt is deceased on scene despite efforts
RTC	Leamington Spa	
RTC	Leamington Spa	
RTC	Leamington Spa	
Falls	Great barr	
Other	Solihull	Pt seen to jump in front of train. Responder updated stating pt obviously deceased. Injuries incompatible with life.
Falls	Sutton Coldfield	
RTC	Burton On Trent	x2 cars RTC side impact female driver cardiac arrest.
Agricultural Accident	Ellastone	
Falls	Wolverhampton	large fall from height, open head injury.
RTC	WEST BROMWICH	cyclist vs lorry
RTC	Warwick Hospital	
Other Transport Collision	Worcester	Ped vs train, Fm allegedly jumped in front of train. Catastrophic injuries.
RTC	M40 Jn11-12.	RTC on the M40. Van vs lorry, 2 other lorries involved. 1 x male, driver of van crushed by lorry. Confirmed deceased o/a crew.
Other Transport Collision	Droitwich	Ped vs train, hit at level crossing. RRV i/a states Obv' deceased, catastrophic injuries.
RTC	Stoke On Trent	
RTC	hanchurch M6	RTC

Total 23



	April	May	June	July	August	September	October	November	December	January	February	March	YTD
No. of Out of Area Cases	3	2	4										9

Case Origin	
Other / Unknown	1
NWAS	1
South Central	1
EMAS	4
WELSH AMB Service	2
Total	9

Tool Triggered By	
Step 1: Vital Signs	2
Step 2: Anatomy of Injury	7
Total	9

Trauma Injury Type	
Falls	2
RTC	4
Leisure Activity	1
Agricultural Accident	1
Stabbing	1
Total	9

Patient Destination

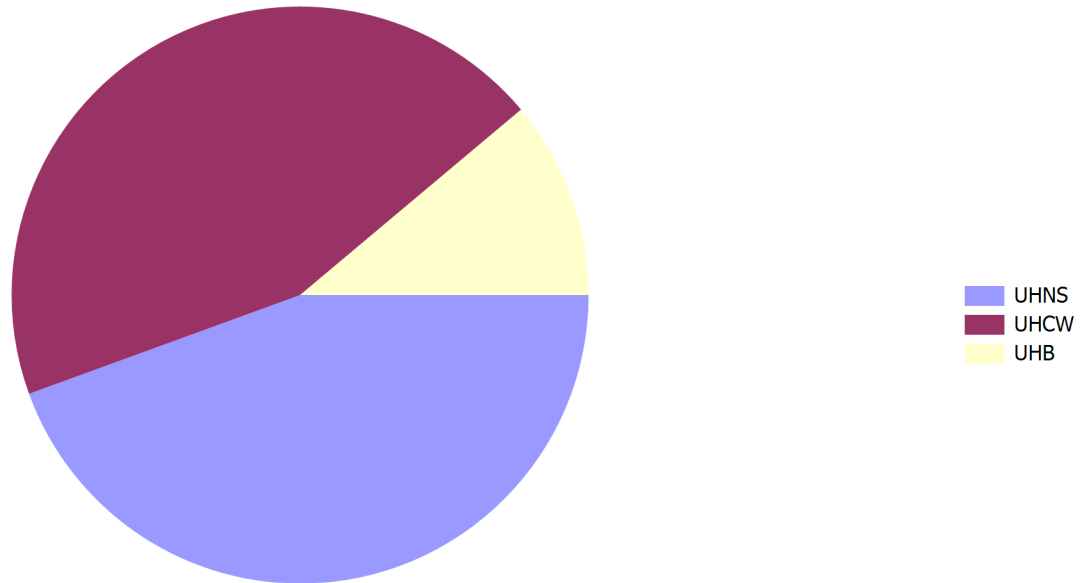



Data includes out of area transfers

	April	May	June	July	August	September	October	November	December	January	February	March	YTD
No. of Transfers	5	13	9										27

Transfer From	Transfer To					
	Birmingham Childrens	Not MTC	RSUH	UHB	UHCW	Total
Alexandra	0	0	0	2	0	2
Birmingham Childrens	1	0	0	0	0	1
City, Birmingham	1	0	0	0	0	1
Heartlands	1	0	0	2	0	3
Hereford	0	1	0	0	1	2
LEH	1	0	1	0	2	4
Out of Area Transport	0	0	0	0	1	1
Royal Shrewsbury	0	0	5	0	0	5
Russells Hall	0	0	0	2	0	2
Sandwell	1	0	0	0	0	1
UHB	0	1	0	0	0	1
UHCW	0	1	0	1	1	3
Walsall Manor	1	0	0	0	0	1
Total	6	3	6	7	5	27

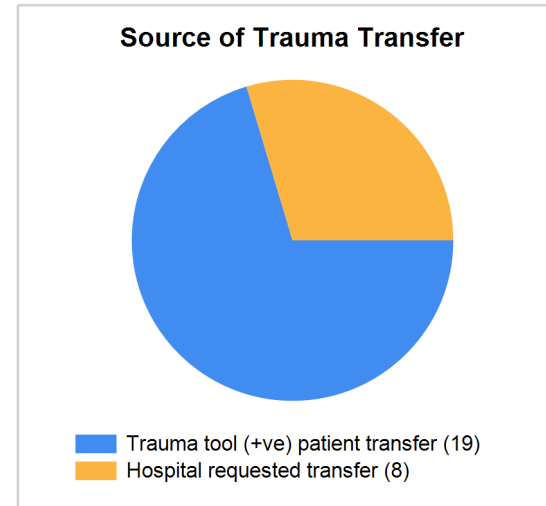



All Cases Attended - By Group

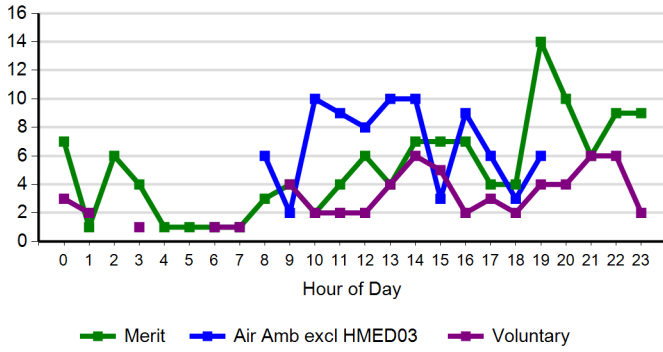

Trauma Cases Attended - By Group

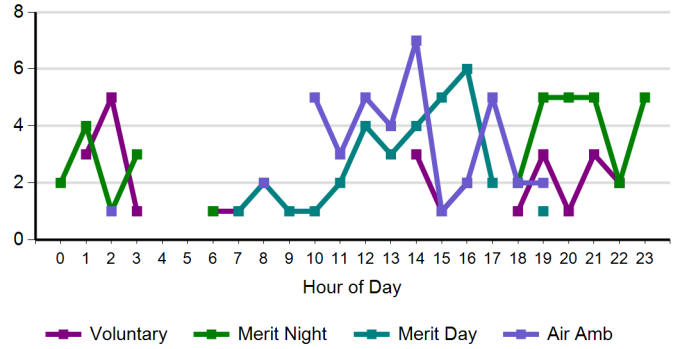

All Cases Attended by MERIT

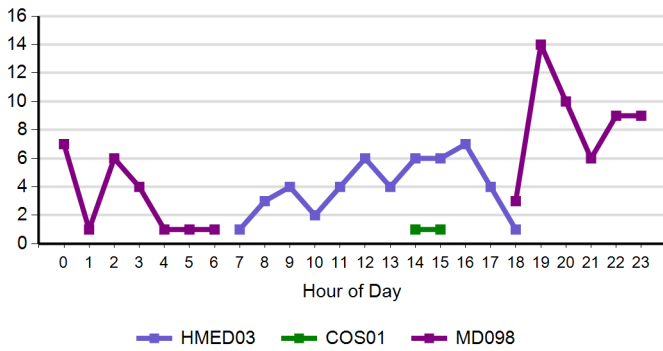

Trauma Cases Attended by MERIT

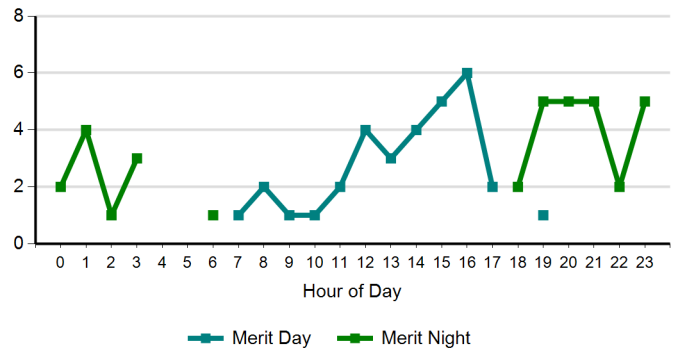

All Cases Attended by Air Ambulance

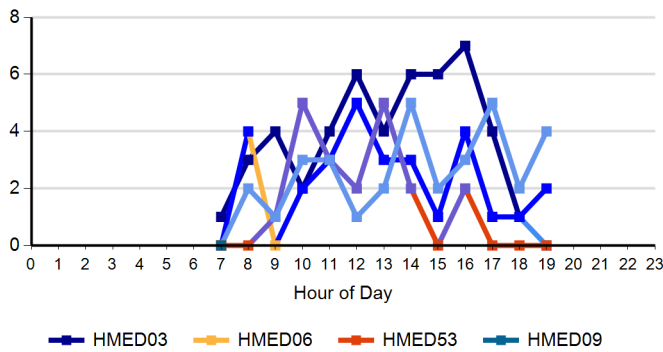

Trauma Cases Attended by Air Ambulance

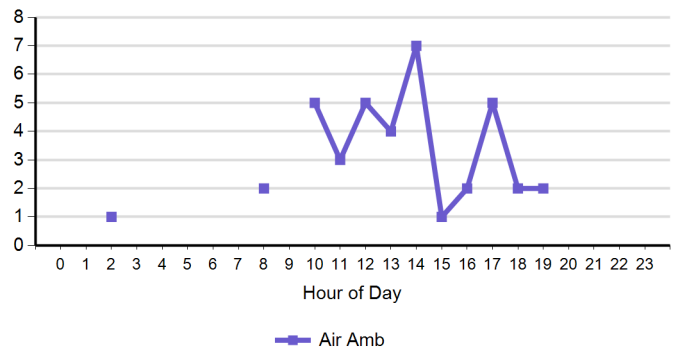

All Cases Attended by Voluntary Services

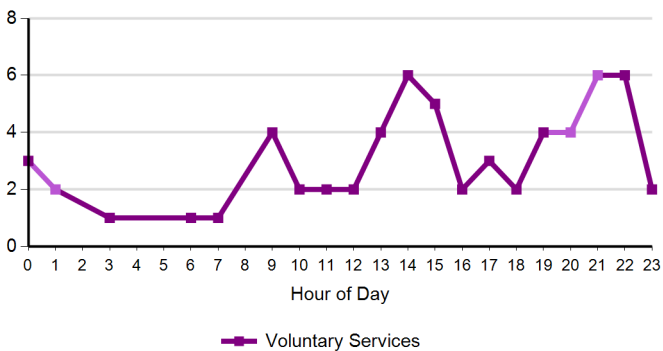

Trauma Cases Attended by Voluntary Services

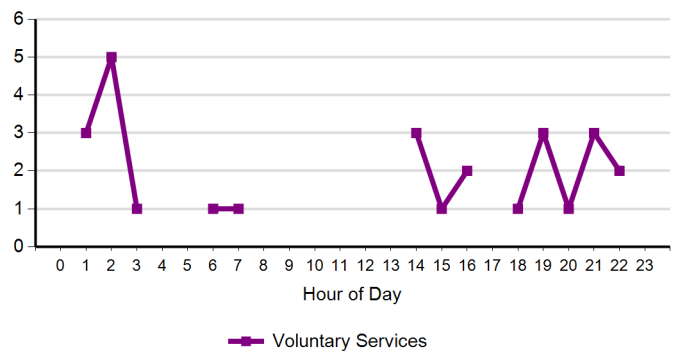

* Please note the scales on the charts above are not the same



Responses at scene by Chief Complaint (All Cases)

	Total	Air Amb excl HMED03	Merit	Voluntary
RTC	37	13	14	10
Trauma	28	14	11	3
Stabbing	25		23	2
Falls	24	12	10	2
Unconscious	21	4	7	10
RTC EntrapmentEjection Rollover	20	4	12	4
Cardiac Arrest	14	4	8	2
Life Threatening Situation	14	2	6	6
Chest Pain	10	6	1	3
Convulsions	8		5	3
RTC Multiple Patients	8		6	2
Red 2	8	5	2	1
Psychiatric or Suicide	7	1	4	2
Burn	5		5	
Green 2	5	5		
Traumatic Inj	3	3		
Stroke	3	1	1	1
Breathing Problems	3			3
Gunshot	2		1	1
Fainting	2	1		1
Bleeding Non Traumatic	2		2	
Drowning	2	1		1
Passing Call	2		1	1
Assaults	2	1	1	
Heart Problems	2	2		
Chokings	1			1
Unknown Problem	1	1		
Code Red	1		1	
Code Blue	1		1	
Abdo Pain	1			1
Red 1	1	1		
Running Call	1			1
Overdose	1			1
Animal	1	1		
Total	266	82	122	62

Responses at scene by Injury Type (Trauma Cases)

	Total	Air Amb	Merit Day	Merit Night	Voluntary
RTC	72	22	20	14	16
Stabbing	21	1	4	14	2
Leisure Activity	12	5	3		4
Falls	10	2	2	3	3
Other	5	2	1	1	1
Assault	5	2		2	1
Burns	3	1	1	1	
Industrial Injury	2	2			
Agricultural Accident	2	1	1		
Other Transport Collision	1	1			
Unknown					
Total	133	39	32	35	27



Transports by Destination (All Cases)

	Total	Air Amb excl HMED03	Merit	Voluntary
Royal Stoke Univ Hosp	25	14	9	2
New Queen Elizabeth Hosp	21	9	11	1
Uni Hospital Cov & War	15	14	1	
Birmingham Childrens	8	3	5	
Worcestershire Royal	5	3	2	
Alexandra	2	1	1	
New Cross	2			2
Robert Jones	2	2		
Unspecified Hospital	2	2		
ROYAL DERBY HOSPITAL	2	2		
Sandwell	1		1	
Hereford County	1	1		
Good Hope	1		1	
Unspecified Location	1	1		
Russells Hall	1		1	
Total	89	52	32	5

Transports by Destination (Trauma Cases)

	Total	Air Amb	Merit	Voluntary
Birmingham Childrens	6	3	3	
New Cross	1			1
UHB	15	5	9	1
Royal Stoke Univ Hosp	11	5	5	1
Russells Hall	1		1	
UHCW	5	5		
Total	39	18	18	3

Average time on scene per response (All Cases)

	Total	Air Amb excl HMED03	Merit	Voluntary
Average	0:39:55	0:36:43	0:35:27	0:52:56

Average time on scene per response * (Trauma Cases)

	Total	Air Amb	Merit	Voluntary
Average	1:01:05	0:53:15	0:50:06	2:08:17

* For Trauma cases where the callsigns are in the specified list
Merit = COS01, HMED03, MD098
Air Amb = HMED06, HMED09, HMED53
Voluntary = MD callsigns excluding MD098 and MD099
Entrapments and RSI on scene are excluded (where known).

Average time on scene per response * (Trauma Cases where RSI was undertaken)

	Total	Air Amb	Merit	Voluntary
Average	0:59:11	1:01:38	0:57:02	1:03:59

* For Trauma cases where the callsigns are in the specified list
Merit = COS01, HMED03, MD098
Air Amb = HMED06, HMED09, HMED53
Voluntary = MD callsigns excluding MD098 and MD099
Entrapments are excluded (where known).



Incident Job Cycle Time for Transfers to MTC undertaken by MERIT (All Cases)

Case Nr	Date	Call Sign	Transfer From	Transfer To (MTC)	Time Call Connected	Max Clear	Job Cycle
W20062015_00268	20/06/15	MD098	Worcester Royal	Birmingham Childrens	20/06/2015 02:24:52	20/06/2015 04:43:18	2:18:26
1 Cases			Average Incident Job Cycle (Call Connect to maximum clear time)				2:18:26

Data shows transfers from a WMAS hospital (TU / LEH) to an MTC undertaken by MERIT (call signs HMED03, COS01 or MD098).

MERIT Activity (All cases from CAD)

2015/16

Allocated Incidents

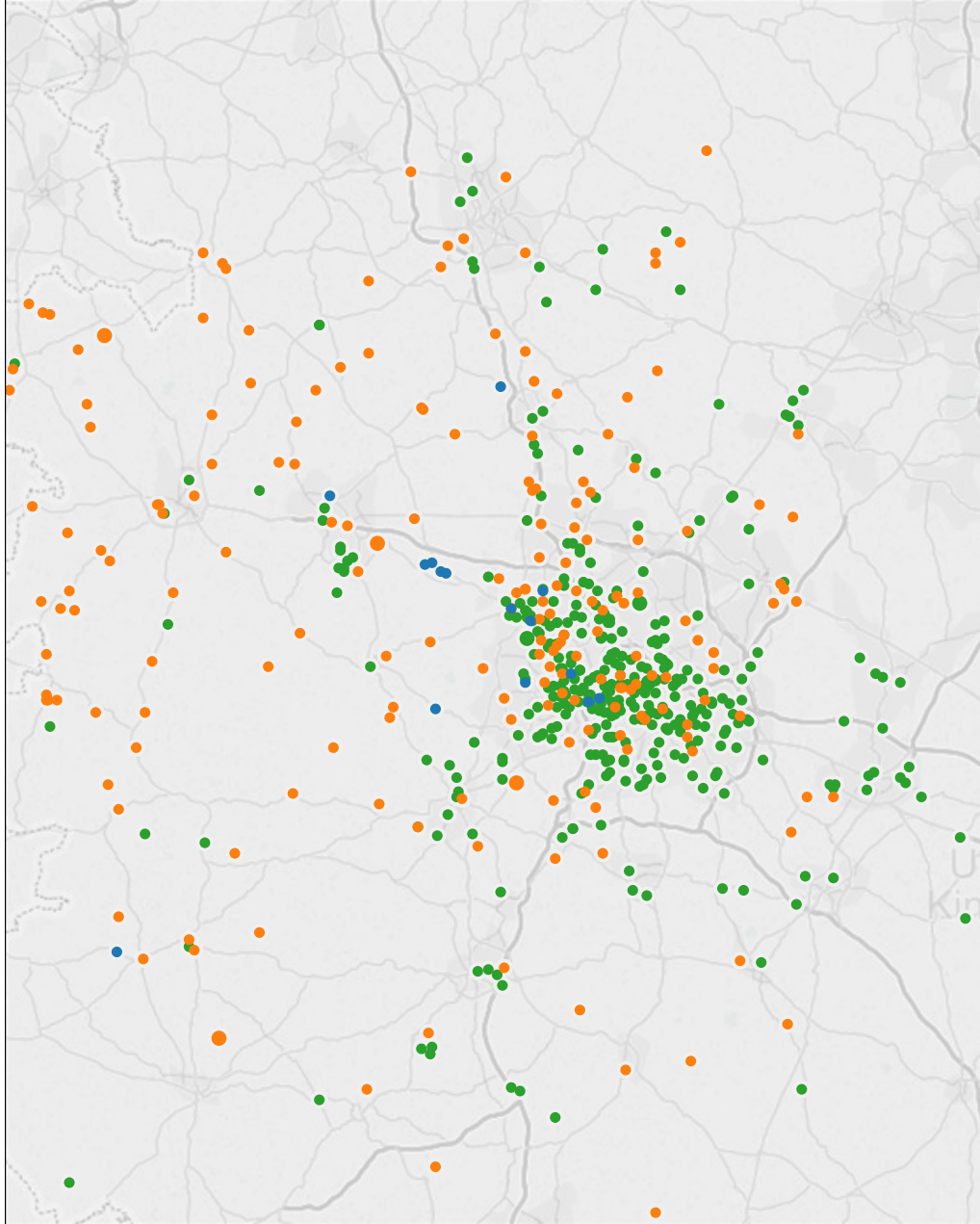

Attended Incidents

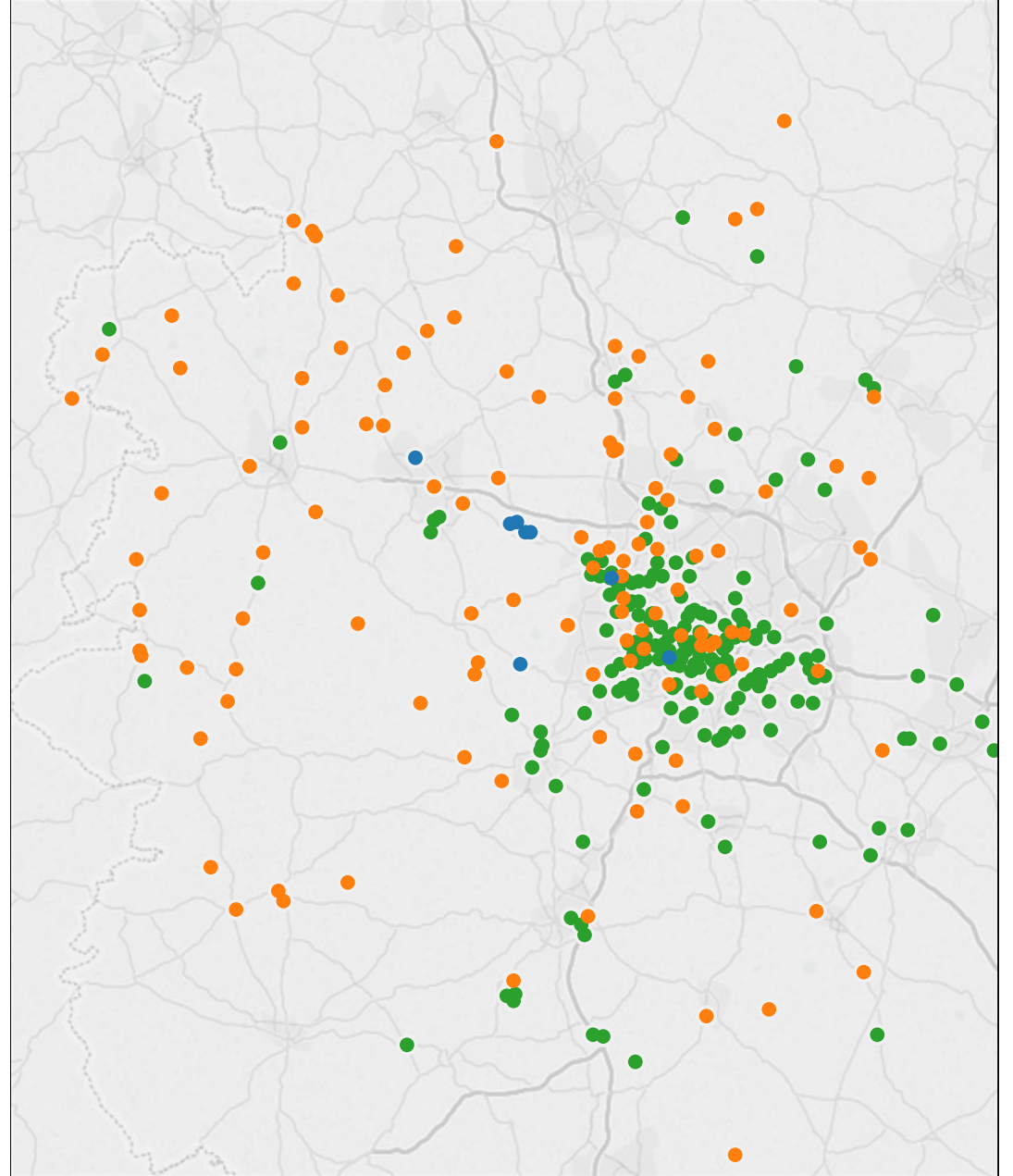

callsign

■ COS01

■ HMED03

■ MD098

MERIT Activity (Trauma +ve cases only)

2015/16

Allocated Incidents

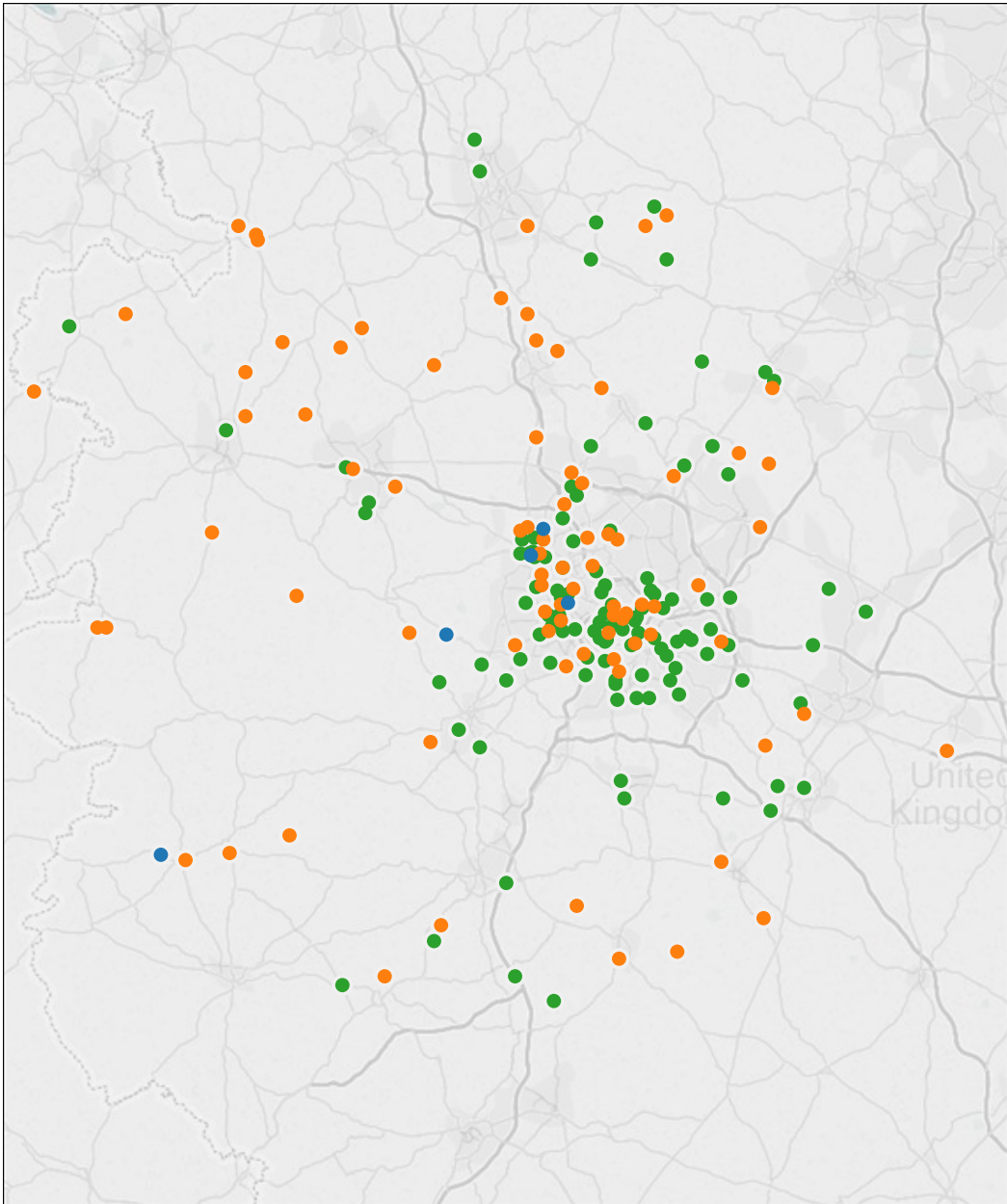

Attended Incidents

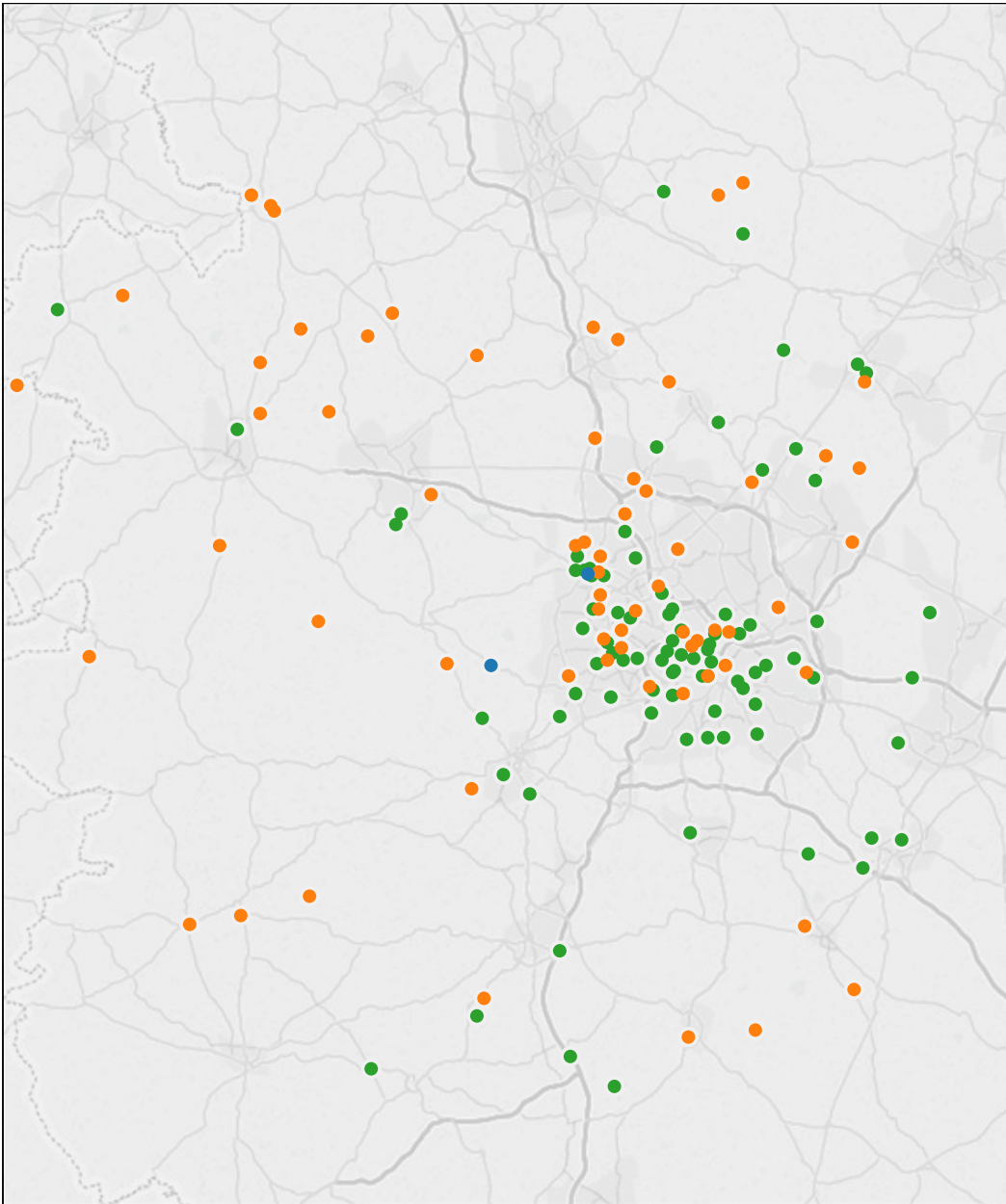

callsign ■ COS01 ■ HMED03 ■ MD098

This data does not include cases where the crews are not contacting the Regional Trauma Desk, any trauma transfers or cases which are responded to by out of area resources.

Incident Location of Trauma +ve Patients Conveyed to MTCs and TUs by MERIT

2015/16

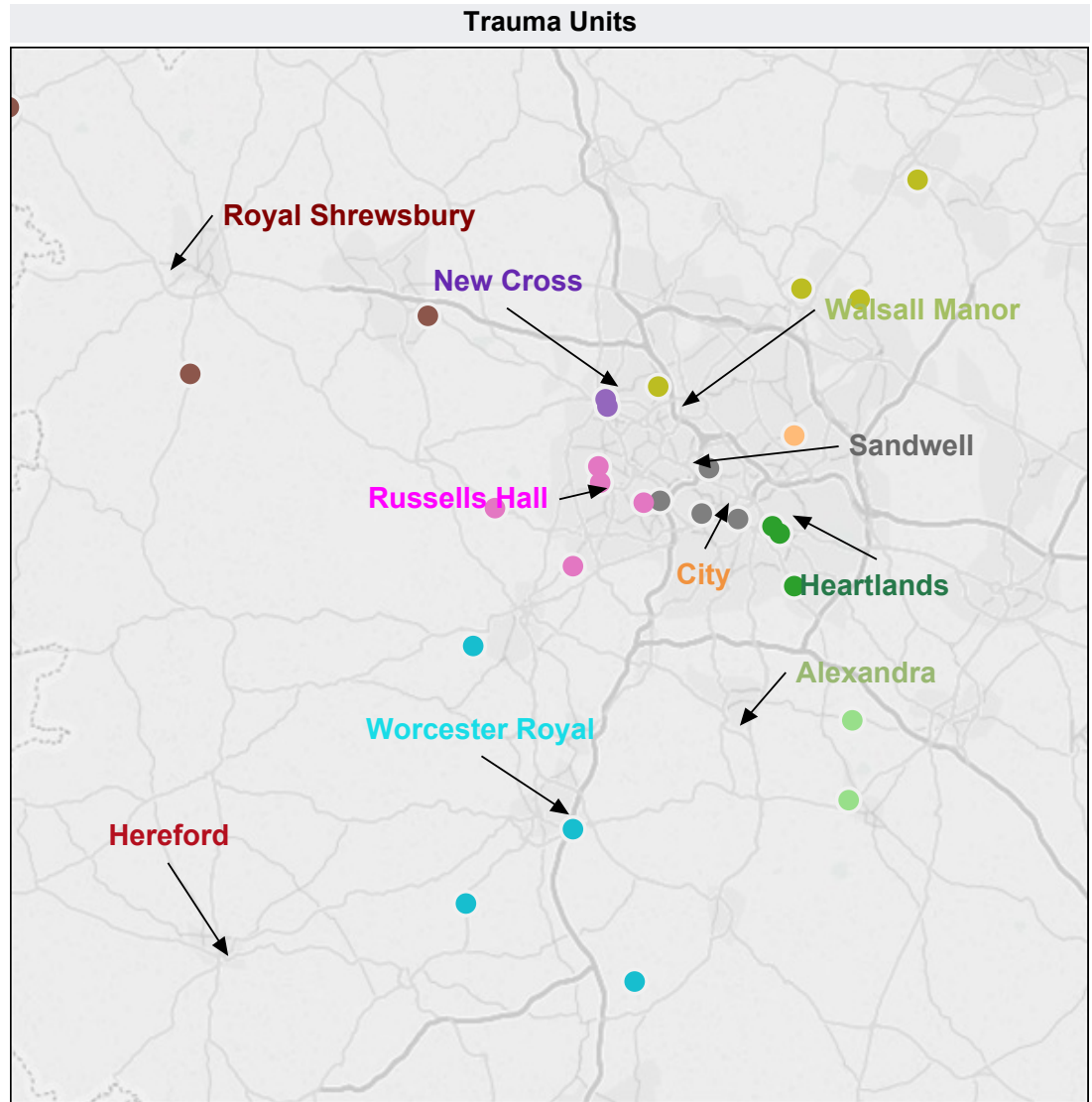
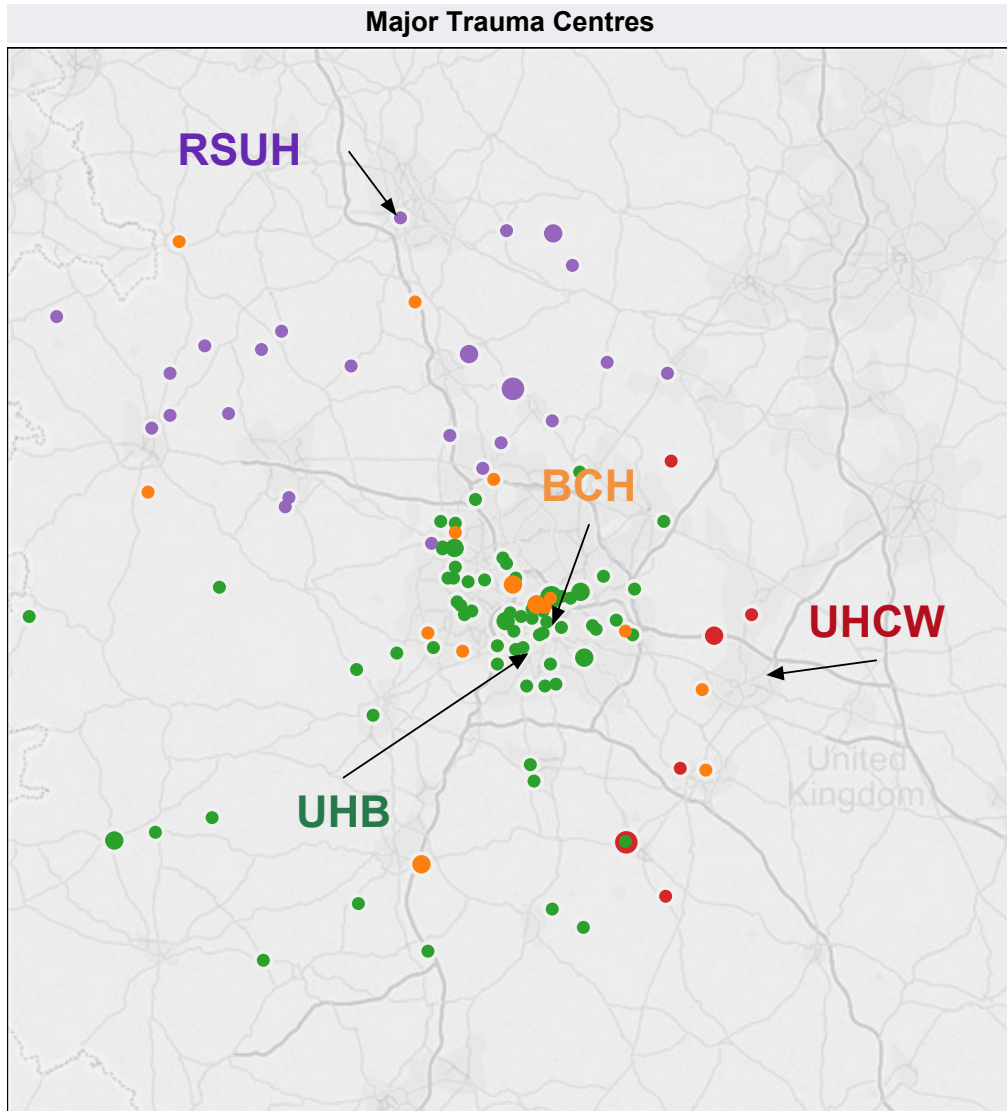

- Major Trauma Centre**
- Birmingham Childrens
 - RSUH
 - UHB
 - UHCW

- Trauma Unit**
- Alexandra
 - New Cross
 - Walsall Manor
 - City, Birmingham
 - Royal Shrewsbury
 - Worcester Royal
 - Heartlands
 - Russells Hall
 - Hereford
 - Sandwell

This data does not include cases where the crews are not contacting the Regional Trauma Desk, any trauma transfers or cases which are responded to by out of area resources.

Air Ambulance Activity (All cases from CAD)

2015/16

Allocated Incidents

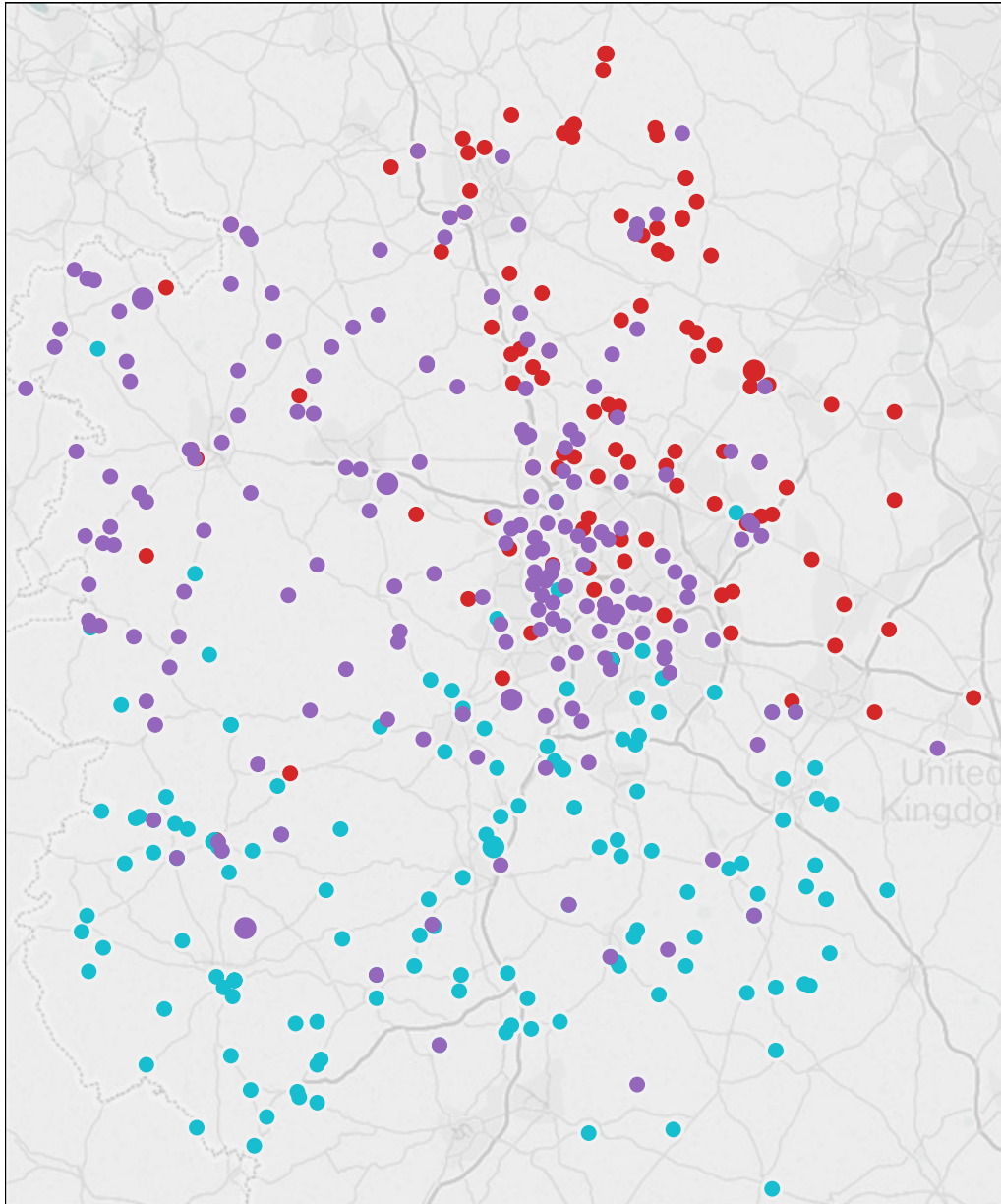

Attended Incidents

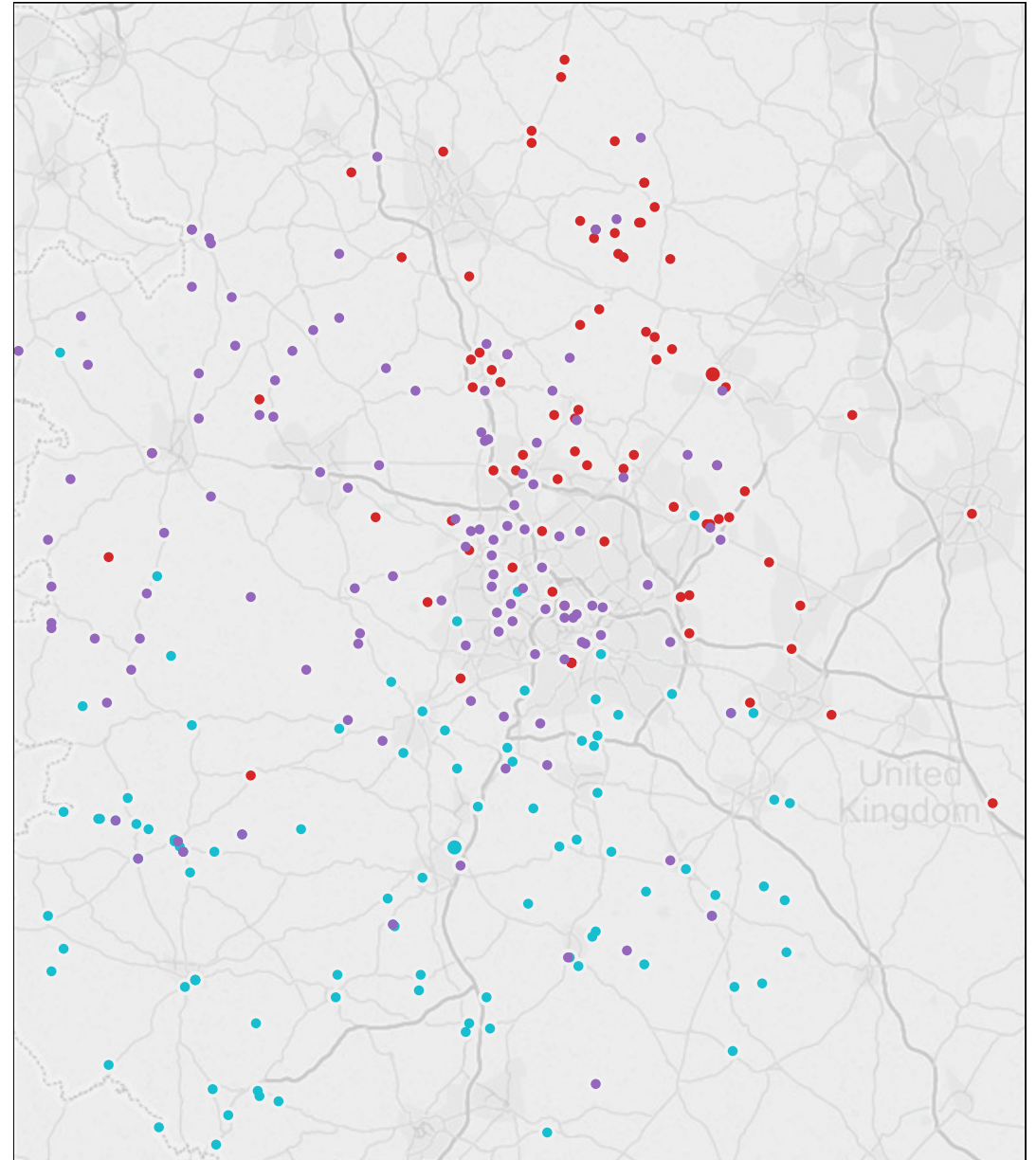

callsign

HMED03

HMED06

HMED09

Air Ambulance Activity (Trauma +ve cases only)

2015/16

Allocated Incidents

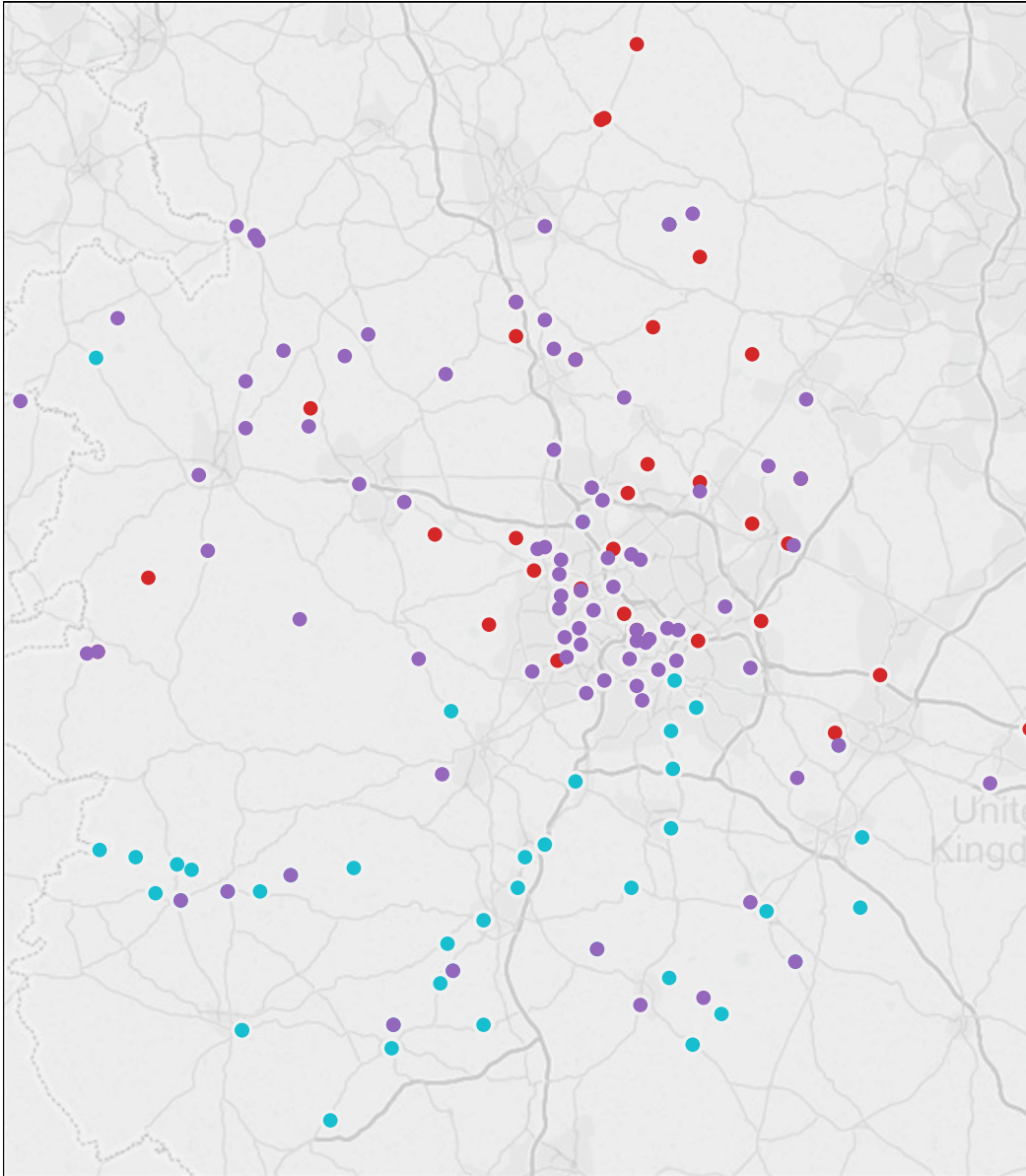

Attended Incidents

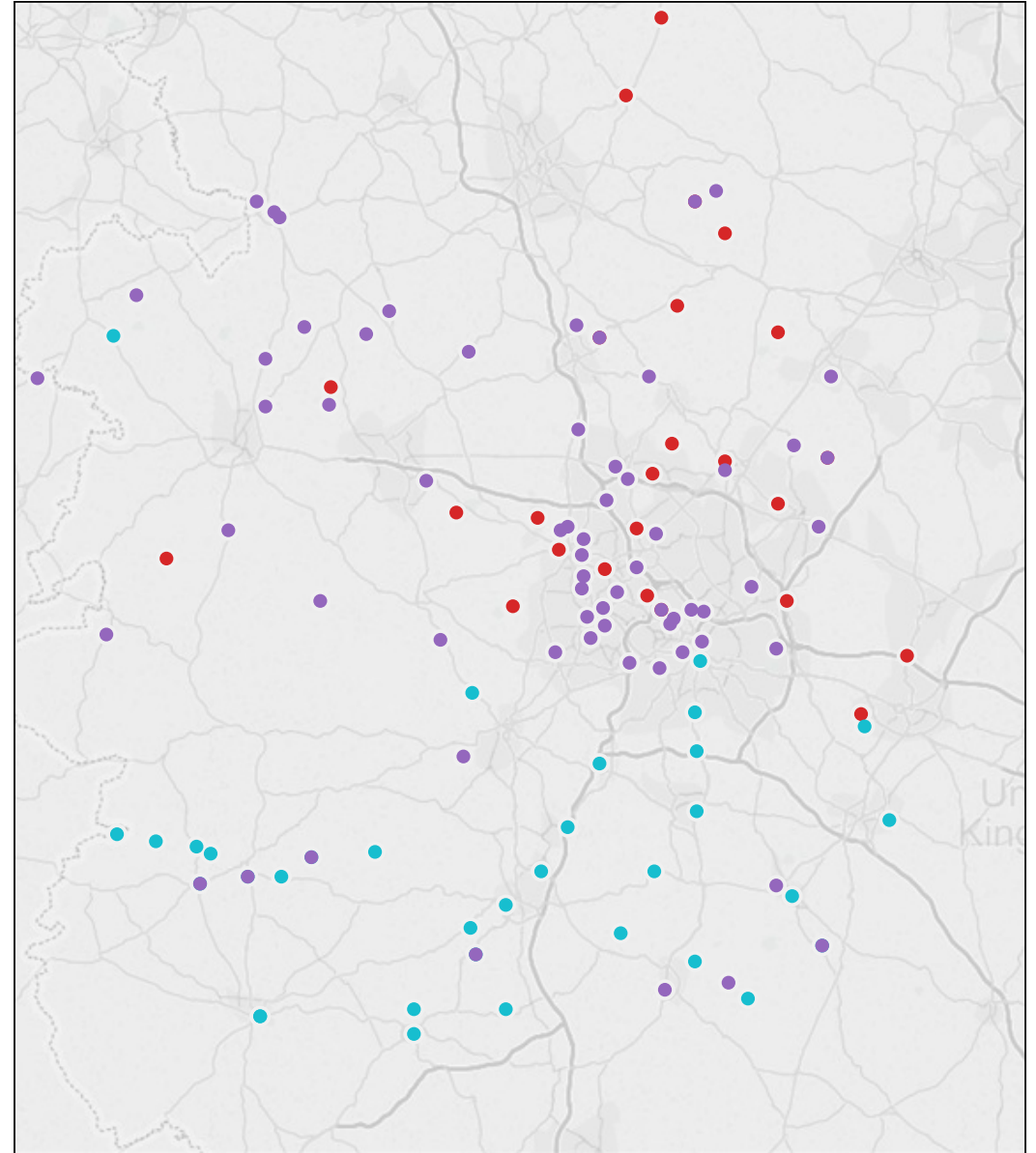

callsign ■ HMED03 ■ HMED06 ■ HMED09

This data does not include cases where the crews are not contacting the Regional Trauma Desk, any trauma transfers or cases which are responded to by out of area resources.

Incident Location of Trauma +ve Patients Conveyed to MTCs and TUs by Air Ambulance 2015/16

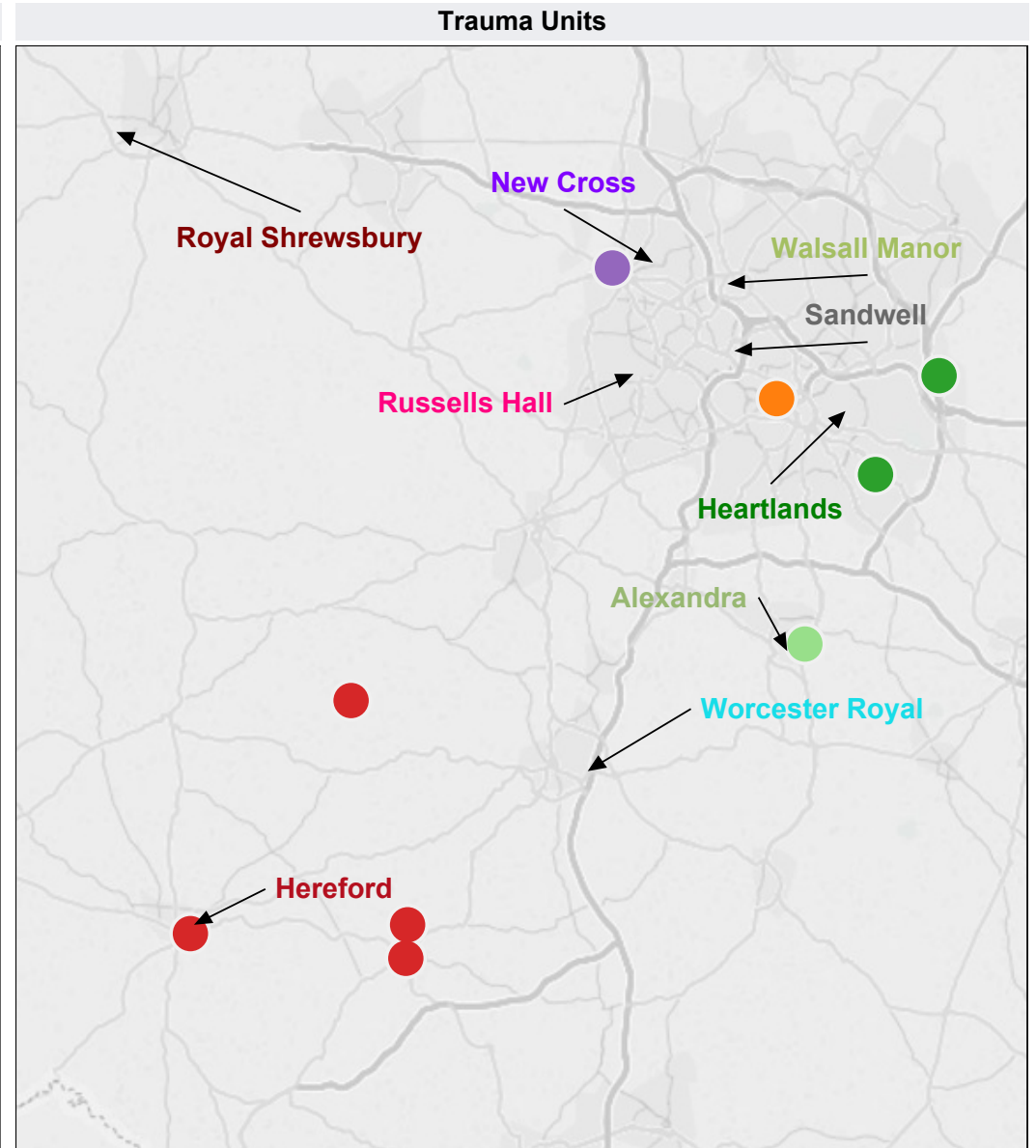
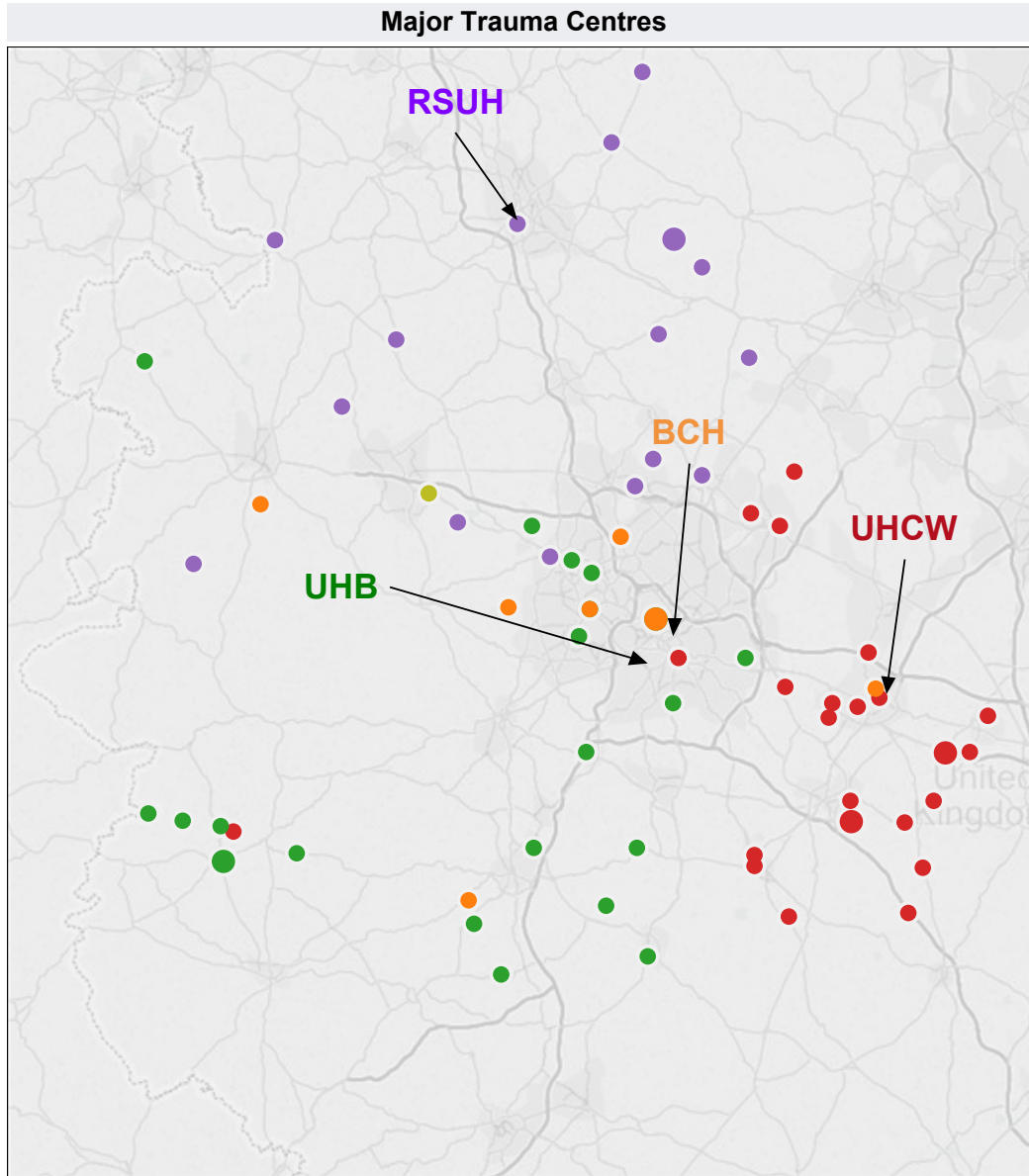

Major Trauma Centre

- Birmingham Childrens
- Not MTC
- RSUH
- UHB
- UHCW

Trauma Unit

- Alexandra
- City
- Heartlands
- Hereford
- New Cross
- Royal Shrewsbury

This data does not include cases where the crews are not contacting the Regional Trauma Desk, any trauma transfers or cases which are responded to by out of area resources.