

OHIO HISTORIC INVENTORY

1. No. ERI-1703		4. Present Name(s) West Bay Inn - Kamp Kellile	
2. County Erie		5. Other Name(s) Schaedler and Rhein Winery	
3. Location of Negatives O.H.S.			
6. Specific Location On the west shore of the island about 1200 ft. of the western terminus of Titus Rd.		16. Thematic Category Manufacturing, commerce	
7. City or Town If Rural, Township & Vicinity Kelley's Island.		17. Date(s) or Period 1887	
8. Site Plan with North Arrow 		18. Style or Design Vernacular	
9. U.T.M. Reference Zone 17 Easting 356400 Northing 4607620		19. Architect or Engineer	
10. Site Building Structure Object		20. Contractor or Builder	
11. On National Register? Yes No		21. Original Use, if apparent Winery	
12. Is it Eligible? Yes No		22. Present Use Bar	
13. Part of Estab. Hist. Dist.? Yes No		23. Ownership Public Private	
14. District Potent? Yes No		24. Owner's Name & Address, if known Angela Leo Box 71 Kelley's Island, Oh 43438	
15. Name of Established District N/A		25. Open to Public? Business hours Yes No	
16. Further Description of Important Features (Continue on reverse if necessary) Exposed rafters are visible beneath the overhanging gable roof. Corners are highlighted by quoin-like dressed stones. The predominated 4/4 double-hung windows are treated with segmental arches and plain lug sills. One story aluminum sided, wood frame and concrete block additions are found on the south and east. A large stone north side addition nearly doubles the size of the former winery. It dates from the		26. Local Contact Person or Organization Kevin Pape: K.I. Hist. Survey	
43. History and Significance John Schaedler, born 1855 to August and Christine Schaedler, bought this property from his father after his death in 1880. His acquisition adjoined a 19 acre tract that his brother owned to the northeast. In 1887 John Schaedler built a winery with a cellar capacity of 15,000 gallons. Five years later, Louis Rhein, a		27. Other Surveys in Which Included N/A	
44. Description of Environment and Outbuildings The former Schaedler & Rhein winery faces on Kelley's Is. West Bay. The West Bay stone loading dock, used by an island quarry, and a small private marina that was originally built for the winery, sit before the winery on the N. and E.		28. No. of Stories 2	
45. Sources of Information Hamilton collection- Hayes Presidential Center Steve Yatson Sandusky Newspaper articles- Chas Frohman collection-HPC What 1903 Erie County Courthouse records, 1893 Sanborn Ins. Map		29. Basement? Yes No	
		30. Foundation Material Squared/coursed lm.	
		31. Wall Construction stone bearing wall	
		32. Roof Type & Material gable-asphalt shing	
		33. No. of Bays Front 2 Side 3	
		34. Wall Treatment Squared/coursed lm.	
		35. Plan Shape rectangular	
		36. Changes (Explain in #42) Addition Altered Moved	
		37. Condition Interior good Exterior fair	
		38. Preservation Underway? Yes No	
		39. Endangered? By What? Yes No	
		40. Visible from Public Road? Yes No	
		41. Distance from and Frontage on Road 75' x	
		46. Prepared by K. Pape Kyle Johannsen and 47. Organization K.I. Planning Comm.	
		48. Date 9/85	
		49. Revision Date(s)	

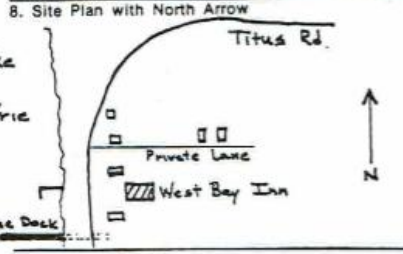

ERI-1703
Erie
West Bay Inn
Schaedler and Rhein Winery

50. House Type No.

Code No. Name

51. Historic Outbuildings and Dependencies

Barn Type(s)

Code No. Type

Corn Crib or Shed Smoke House Privy
 Silo Spring House Carriage House
 Summer Kitchen or Ice House

Other

52. Archaeological Site on Property?

Yes
 No

Basis for Information

Owner Collection
 Above Ground Earthworks or Mound
 Cultural Materials Noted OAI No. _____

53. Farmstead Plan

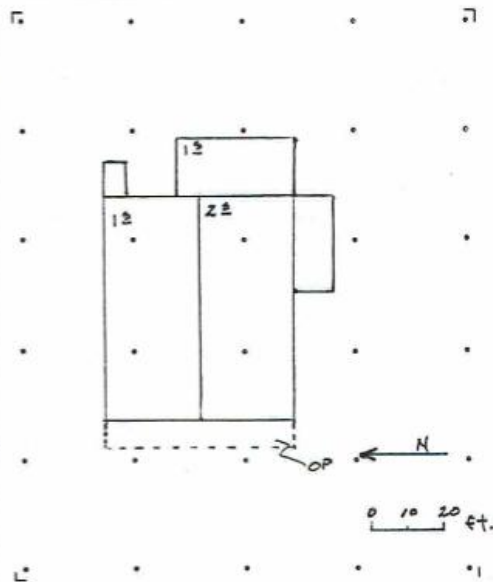

54. Photo 13
 Roll No. 1 Picture No(s) 16, 17, 31, 33

42. (Cont'd) early 1900's and reportedly enclosed a previously open air patio/tasting area. All of the windows and doors in this section have been relocated and replaced. The open front porch which hides a new bricked-in cellar entry, the *double door entry, with side and transom lights below a large wooden beam lintel and a large first floor south side opening, which has been infilled with stone, are other alterations and additions. The 1893 Sanborn Map indicates that the winery was heated by steam and that a 1½ story frame office and warehouse bldg. was attached in the front of the cellar and press room. It has since been demolished.

43. (Cont'd) wine maker from Alsace, France, was admitted as equal partner. At about the same time the cellar capacity was increased to 80,000 gallons and the firm of Schaedler and Rhein became one of the largest wineries on K.I. In 1905 it was considered one of the most modern and best equipped cellars on the lakes, their production consisted exclusively of still wines: Catawba, Delaware, Ives Seedling, Sweet Catawba, Port, Angelica, Sherry and Blackberry wine. The company's 28 acre vineyard supplied one-third of the grapes used per year. Wine was stored in 2,000 gallon casks and sold by jobbing, lots and wholesale all sizes from 5 gallons to the largest barrels. It was one of the five island wineries still in operation on the eve of Prohibition but both Schaedler and Rhein died while the 18th Amendment was in effect and it sat idle until 1935. * In that year it was purchased by Mrs. Fawn and became Kamp Kellisle. It has been used since as a bar and restaurant.