

SHAW INDUSTRIES

CSX

JOE FRANK HARRIS PKWY

INTERSECTION CONTROL TO BE DETERMINED THROUGH ANALYSIS

4 DISPLACEMENTS

CASSVILLE RD SW

MAC JOHNSON RD

ROME-CARTERSVILLE DEVELOPMENT CORRIDOR

LEGEND

PAVED SHOULDER	CONSTRUCTION LIMITS	EXISTING RIGHT OF WAY
EDGE OF PAVEMENT	PROPOSED RIGHT OF WAY	EXISTING PROPERTY LINE
PROPOSED CENTER LINE	ENVIRONMENTALLY SENSITIVE AREA	OBLITERATE PAVEMENT
PROPOSED ROADWAY	PROPOSED DISPLACEMENT	
GRASSED MEDIAN		
CONCRETE MEDIAN		
PROPOSED BRIDGE		
PROPOSED LANE LINE		
PROPOSED DISPLACEMENT		

PUBLIC INFORMATION OPEN HOUSE
 ROME-CARTERSVILLE DEVELOPMENT CORRIDOR
 ALTERNATIVE 2B
 PINO 0013238
 BARTOW COUNTY
 AUGUST 24, 2017

FDOT

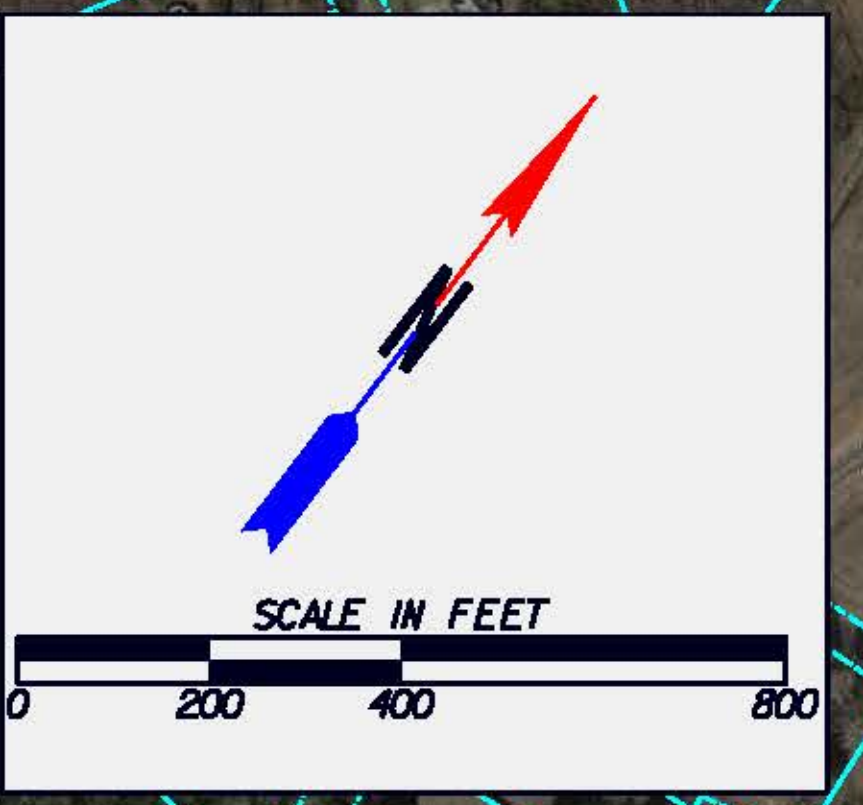



W/4TH LINE SHEET 1

E/4TH LINE SHEET 3

RUDY YORK RD

GRASSDALE RD NW

ROME-CARTERSVILLE DEVELOPMENT CORRIDOR

GERDA AMERISTEEL

CASS HIGH SCHOOL

TRINITY RAIL OPERATIONS

PEEPLLES VALLEY RD NE

INTERSECTION CONTROL TO BE DETERMINED THROUGH ANALYSIS

INTERSECTION CONTROL TO BE DETERMINED THROUGH ANALYSIS

LEGEND

PAVED SHOULDER	CONSTRUCTION LIMITS	EXISTING PROPERTY LINE
EDGE OF PAVEMENT	PROPOSED RIGHT OF WAY	ENVIRONMENTALLY SENSITIVE AREA
PROPOSED CENTER LINE	EXISTING PROPERTY LINE	OBLITERATE PAVEMENT
PROPOSED ROADWAY	ENVIRONMENTALLY SENSITIVE AREA	
GRASSED MEDIAN	OBLITERATE PAVEMENT	
CONCRETE MEDIAN		
PROPOSED BRIDGE		
PROPOSED LANE LINE		
PROPOSED DISPLACEMENT		

PUBLIC INFORMATION OPEN HOUSE
 ROME-CARTERSVILLE
 DEVELOPMENT CORRIDOR
 ALTERNATIVE 2B
 PINO 0013238
 BARTOW COUNTY
 AUGUST 24, 2017

FDOT

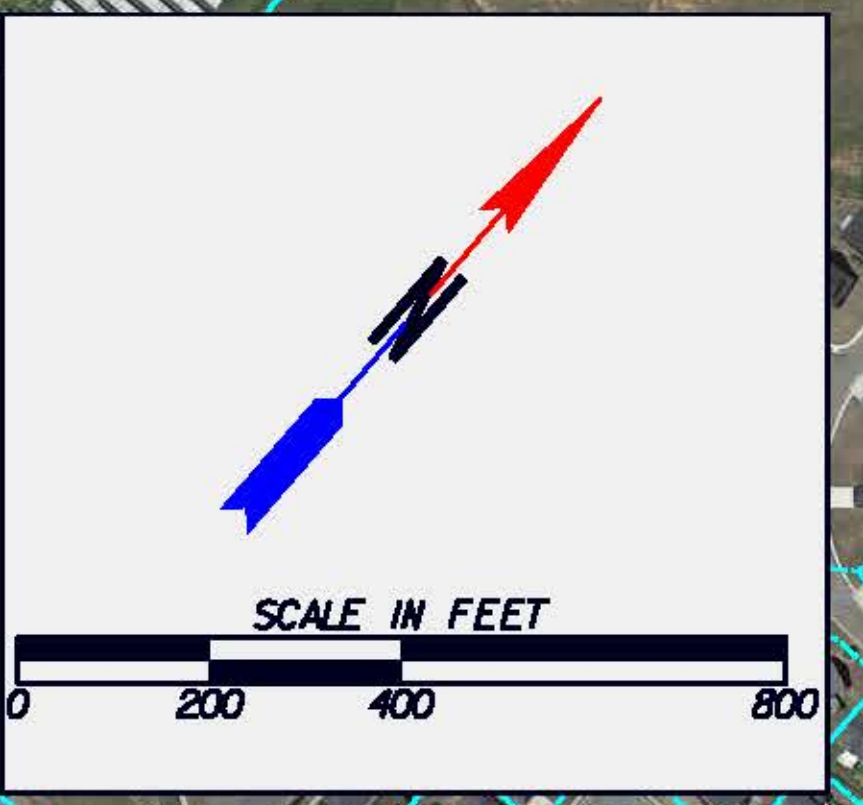



INTERSECTION CONTROL TO BE DETERMINED THROUGH ANALYSIS

INTERSECTION CONTROL TO BE DETERMINED THROUGH ANALYSIS

INTERSECTION CONTROL TO BE DETERMINED THROUGH ANALYSIS

LEGEND

PAVED SHOULDER	CONSTRUCTION LIMITS	EXISTING PROPERTY LINE
EDGE OF PAVEMENT	PROPOSED RIGHT OF WAY	ENVIRONMENTALLY SENSITIVE AREA
PROPOSED CENTER LINE	PROPOSED ROADWAY	OBLITERATE PAVEMENT
GRASSED MEDIAN	CONCRETE MEDIAN	PROPOSED BRIDGE
PROPOSED LANE LINE	PROPOSED DISPLACEMENT	

PUBLIC INFORMATION OPEN HOUSE
 ROME-CARTERSVILLE
 DEVELOPMENT CORRIDOR
 ALTERNATIVE 2B
 PINO 0013238
 BARTOW COUNTY
 AUGUST 24, 2017

FDOT

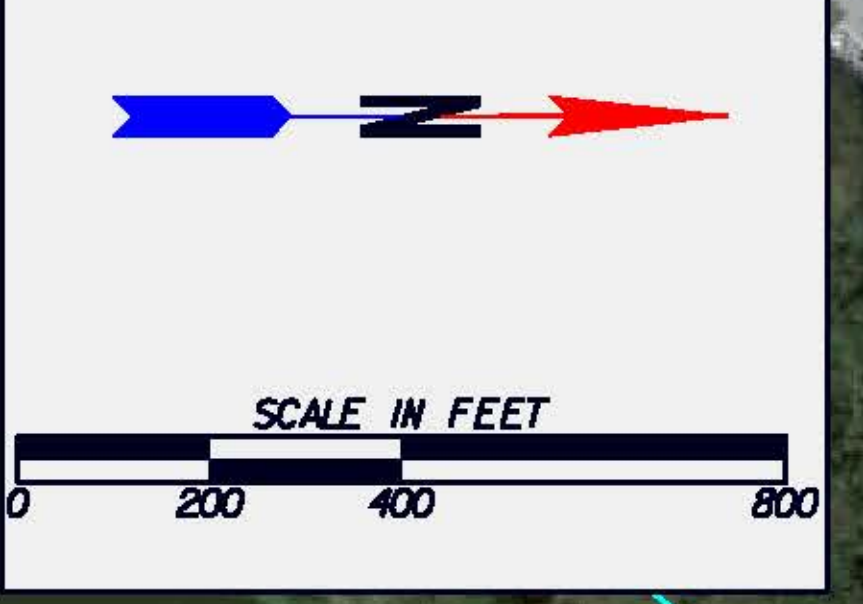

I-75

PETTIT CREEK

ANHEUSER-BUSCH INC

OLD GRASSDALE RD

BUSCH DR NE

CASS WHITE RD

KELTH RD NE

ENV. LIM. SHT. 2

12' DISPLACEMENTS

P.C. 416.81.86

P.C. 409.17.46

P.C. 31.92.46

P.C. 55.17.67

P.C. 86.55

P.C. 100.00

P.T. 1.33.97

P.T. 3.32.28

P.T. 6.22.16

P.T. 7.03.82

P.T. 9.38.26

P.T. 15.13.68

P.T. 22.30.35

P.T. 34.35.17

P.T. 45.50.00

P.T. 50.00

P.T. 55.00

P.T. 60.00

P.T. 65.00

P.T. 70.00

P.T. 75.00

P.T. 80.00

P.T. 85.00

P.T. 90.00

P.T. 95.00

P.T. 100.00