

# Front Locking Order Form

Chest Pocket Style: \_\_\_\_\_ (Refer to website for styles.)

<p>Fill out form and mail to:</p> <p><b>Turtle Tracks</b>  <b>2764 Compass Dr. #107</b>  <b>Grand Junction, CO 81506</b></p>	<p>Front Locking Carriers start at <b>\$300.00</b>.          Additional pouch prices are on the second sheet.</p> <p>Please refer to our website at <a href="http://turtletracks.us">turtletracks.us</a> for help in filling out this form.</p>
--	---

## About you:

Name: \_\_\_\_\_

Name of department: \_\_\_\_\_

Height: \_\_\_\_\_ Weight: \_\_\_\_\_ Right or Left handed? \_\_\_\_\_

Do you carry your weapon on your right or left side? \_\_\_\_\_

Measure the gap between the bottom of your ballistic panels and the top of your duty belt. Result in inches: \_\_\_\_\_

Were your ballistic panels made for you? \_\_\_\_\_

## Take your measurements:

All measurements must be taken while wearing a uniform shirt and duty belt. **DO NOT** wear body armor, ballistic panels, or vest carrier. Have another person measure you. Write down all your results in inches. Please visit our website at [turtletracks.us](http://turtletracks.us) for detailed information and pictures of the measuring process.

#1 Back: measure from the base of your collar seam to the top of your duty belt:	
#2 Center front: measure from the second button on your uniform shirt to the top of your duty belt:	
#3 Chest: measure under your arms all the way around the widest part of your chest:	
#4 Waist: measure all the way around the widest part of your waist just above your duty belt:	
#5 From the center top of your shoulder, down the front to the top of your duty belt:	
#6 From the top edge of your duty belt in the front, all the way over your shoulder to the top of your duty belt in the back:	

**Tracings of your ballistic panels:** Trace your panels onto a large piece of paper, such as an old map, the back of a target, or newspaper. Trace the front and back panels on separate sheets of paper. Label the panels with your name and “front” or “back”. **Cut out each tracing.**

## Vest Options

**Color-** →

Black	Wolf Gray	Forest Green	OD Green	Brown	Cave (Tan)	Trooper Blue	Dark Navy Blue	BP Green
-------	-----------	--------------	----------	-------	------------	--------------	----------------	----------

**Circle one**

**Mic Clip- Circle as many as you want** ↓

Right shoulder	Center	Left shoulder
----------------	--------	---------------

**Badge Style- Circle one** ↓

Sew on (you supply)	Velcro	Pin on
------------------------	--------	--------

**Monogram- Circle one** ↓

Directly on vest	On fabric but sewn down	Velcro	Pin on
------------------	-------------------------	--------	--------

**Monogram Color- Circle one** ↓

Gold	Black	White
------	-------	-------

Name on monogram: \_\_\_\_\_ (most officers do first initial, last name)

### Pouch Options- Circle as many as you want:

Please circle all the ones you want, and any additional information asked for.

Interior Second Weapon- \$25.00

Flashlight- \$10.00

Tourniquet- \$10.00

Baton- \$5.00

Cellphone- \$10.00

Phone dimensions: \_\_\_\_\_

Taser- \$25.00

Circle one: 

X-26	X-26P	X-2
------	-------	-----

Radio- \$15.00

Model: \_\_\_\_\_

Magazine- \$10.00

Circle one: 

Double stack	Single stack	How many?	
--------------	--------------	-----------	--

OC- \$10.00

Circle one: 

Tall canister	Short canister
---------------	----------------

Kangaroo Chest Pockets (511 Style Chest Pockets)- \$25.00

Handcuff pull- no extra charge. Handcuff flap pouch- \$10.00

Large Back Patch: \$20.00    What should it say? \_\_\_\_\_

Back Patch print color- circle one: 

Gold	Black	White
------	-------	-------

Small Front Patch: \$10.00    What should it say? \_\_\_\_\_

Front Patch print color- circle one: 

Gold	Black	White
------	-------	-------

### Shipping Information:

Name of Department:	
Name:	
Shipping Address:	
City/State/Zip:	
	Is this your home or department address?
Phone Number:	
Email:	

### Billing Information:

Credit Card Number:	
Expiration Date:	Security Code:
Billing Address:	
City/State/Zip:	
Email of person in charge of payment:	Phone Number:

\*Remember: When you calculate the price, please add shipping.\*

Name: \_\_\_\_\_

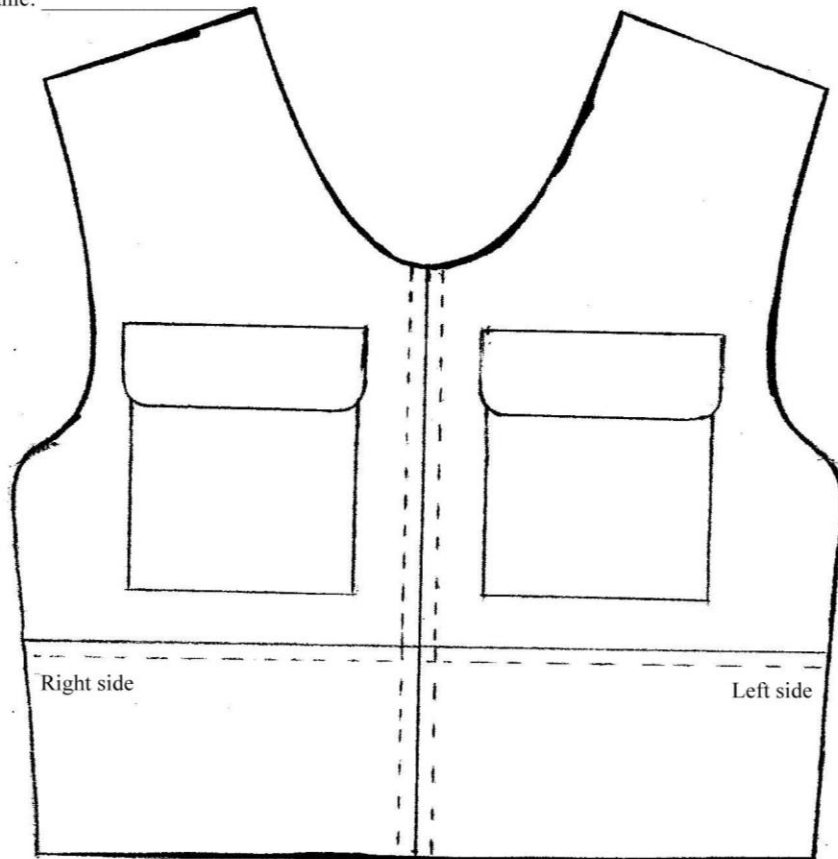

Please sketch in where you want your pockets.