JMS_Let It Be

JHJ

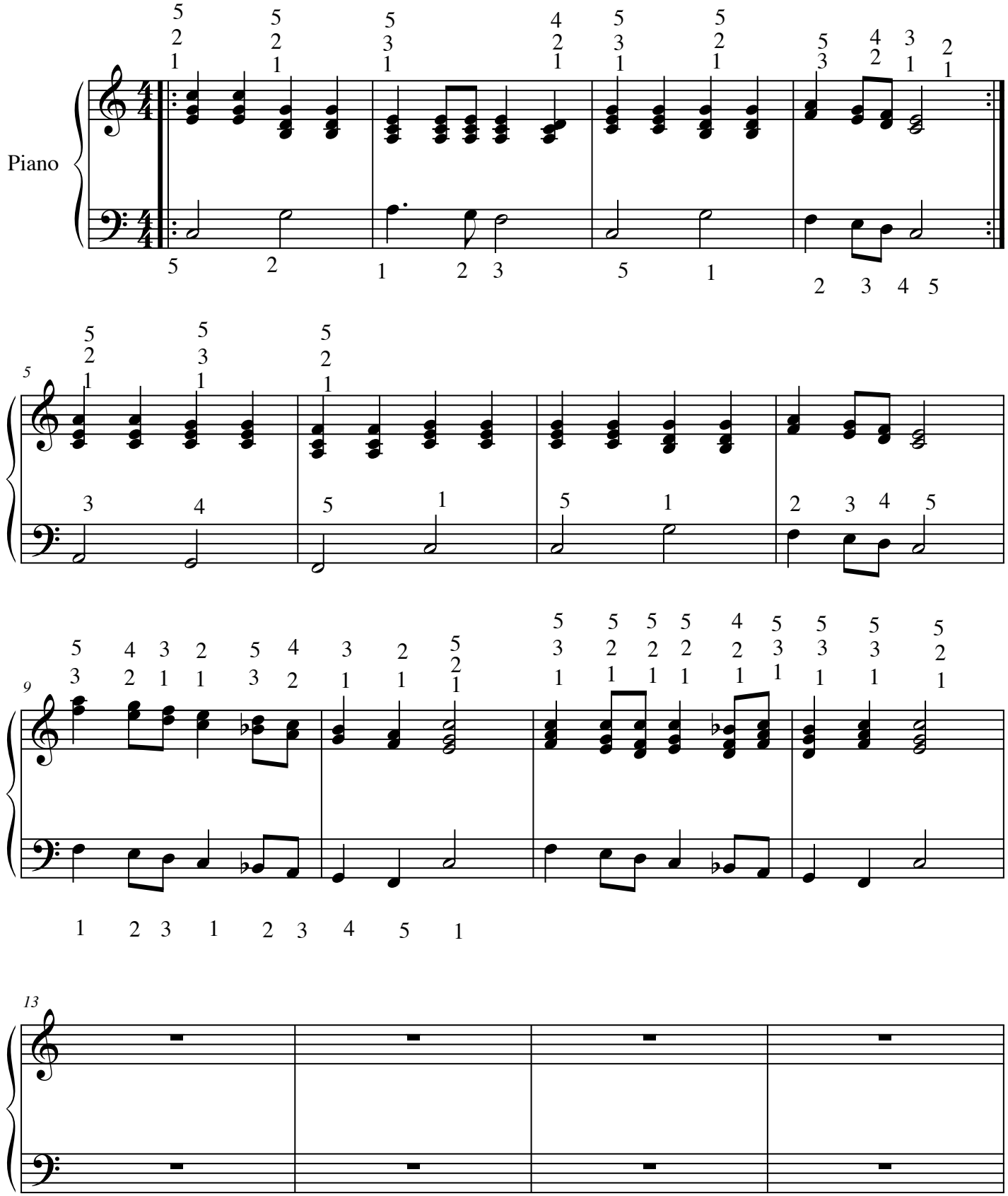

©JHJ2007