

SKYLINE BUSINESS COMPLEX

A CONDOMINIUM PLAT

VILLAGE OF ARLINGTON, COLUMBIA COUNTY, WISCONSIN

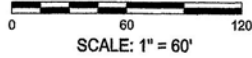

07/18/06
REG
REC FEE: Exempt
Vol. 3

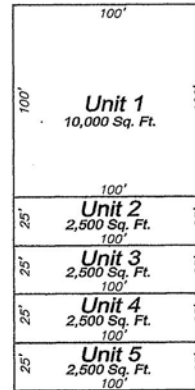
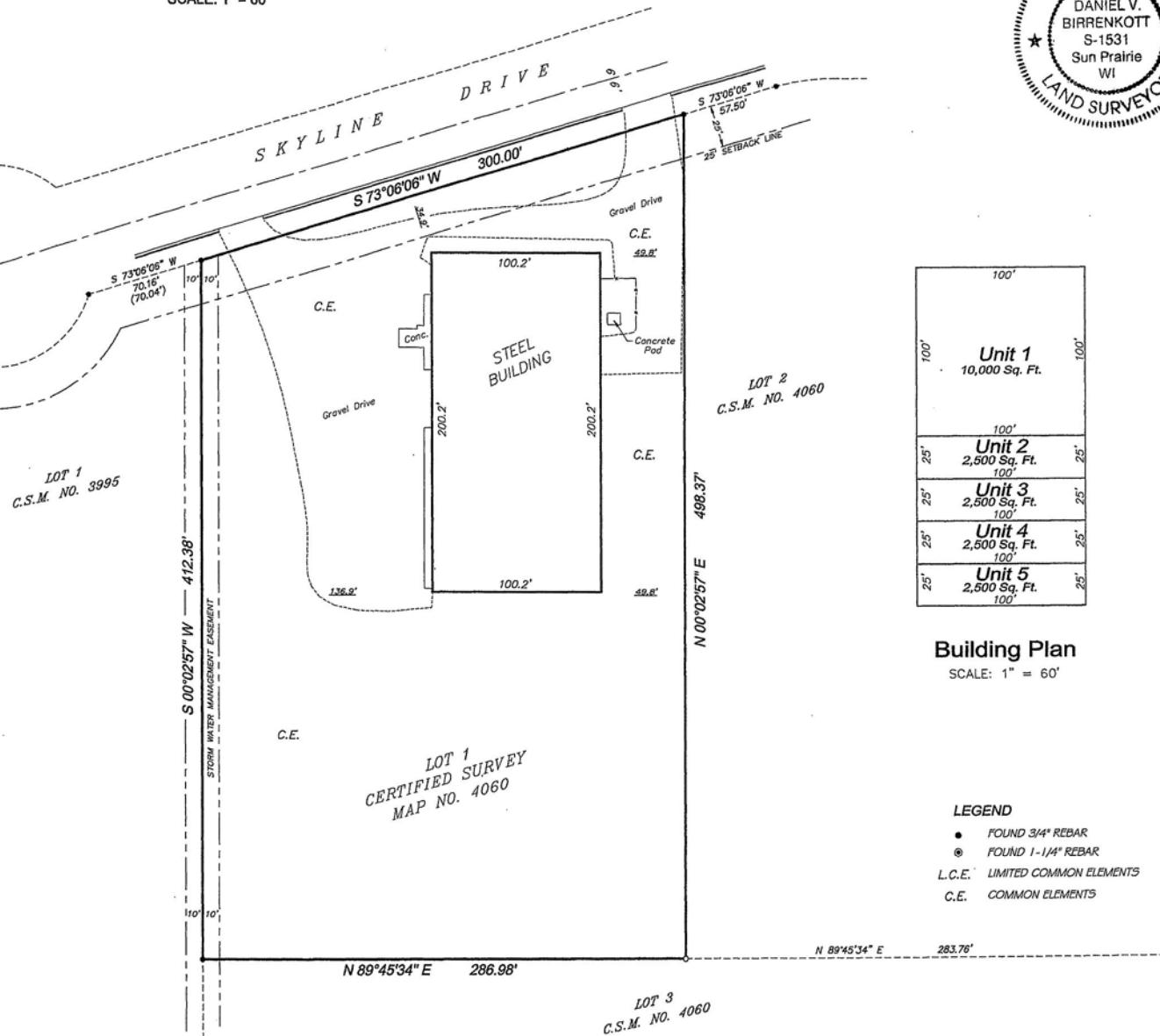

Building Plan
SCALE: 1" = 60"

- LEGEND**
- FOUND 3/4" REBAR
 - ⊙ FOUND 1-1/4" REBAR
 - L.C.E. LIMITED COMMON ELEMENTS
 - C.E. COMMON ELEMENTS

Surveyor's Certificate:

I, Daniel V. Birrenkott, Wisconsin Registered Land Surveyor 1531, do hereby certify that I have surveyed and mapped property described and pictured hereon in accordance with official records. I further certify that this plat is prepared in accordance with Wisconsin Statutes Sections 703.11 and is a correct representation of the condominium described and identification and location of each unit and the common elements can be determined from this plat.

[Signature]
Daniel V. Birrenkott, R.L.S. No. 1531

Description:

Lot 1, Certified Survey Map No. 4060, as recorded in Volume 28 of Columbia County Certified Survey Maps on Page 54, being part of the Northeast 1/4 of the Northwest 1/4 of Section 24, T10N, R9E, Village of Arlington, Columbia County, Wisconsin.

Notes

- 1) This property is subject to any and all easements and agreements, both recorded and unrecorded.
- 2) Wetlands, if present, have not been delineated.
- 3) All areas outside of Units are Common Elements unless otherwise noted hereon or in the Condominium Declaration.
- 4) Location of existing improvements per field survey dated January 13, 2006.
- 5) Dimensions on Unit floor plans per documents provided to this office.
- 6) Unit dimensions and areas are based upon architectural dimensions. These dimensions are therefore approximate and do not supersede unit boundaries as set forth in the condominium declaration.

J: \2005\051435
L: \2005\051435.dwg

BIRRENKOTT SURVEYING, INC.



PREPARED BY:
BIRRENKOTT SURVEYING,
1677 N. BRISTOL STREET
P.O. BOX 237
SUN PRAIRIE, WI 53590
(608) 837-7463 office
(608) 837-1081 fax

PREPARED FOR:
TOM McDONALD
8514 STONEBROOK CIRCLE
MIDDLETON, WIS. 53561
608-836-7111

SHEET ONE OF ONE
OFFICE MAP NO. 0