

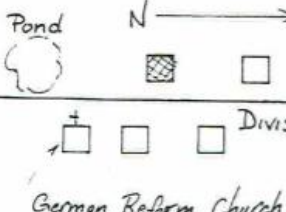

## OHIO HISTORIC INVENTORY

1. No. ERI-1585		4. Present Name(s) Haydon / Mooney House	
2. County ERIE		5. Other Name(s) * Fred Baumler House	
3. Location of Negatives O.H.S.			
3. Specific Location West side of Division St., first house north of the quarry pond, 800' N. of Cha pel		16. Thematic Category Ethnic, Manufacturing	28. No. of Stories 2
7. City or Town If Rural, Township & Vicinity Kelleys Island, Ohio		17. Date(s) or Period c1902	29. Basement? Yes <input checked="" type="checkbox"/> No <input type="checkbox"/>
8. Site Plan with North Arrow 		18. Style or Design Vernacular	30. Foundation Material Limestone rubble
4. U.T.M. Reference 17   3   5   7   4   9   0   4   6   0   6   4   4   0		19. Architect or Engineer -	31. Wall Construction Wood frame
Zone Easting Northing 0 Site <input type="checkbox"/> Structure <input type="checkbox"/> Building <input checked="" type="checkbox"/> Object <input type="checkbox"/>		20. Contractor or Builder -	32. Roof Type & Material Hip Gable/asph shin
1. On National Register? Yes <input type="checkbox"/> No <input checked="" type="checkbox"/>		21. Original Use, if apparent Residence	33. No. of Bays Front Side
2. Part of Estab. Hist. Dist.? Yes <input type="checkbox"/> No <input checked="" type="checkbox"/>		22. Present Use Residence	34. Wall Treatment Asbestos shingle
3. Name of Established District N/A		23. Ownership Public <input type="checkbox"/> Private <input checked="" type="checkbox"/>	35. Plan Shape Rectang.
5. Name of Established District N/A		24. Owner's Name & Address, if known Ilene Corrigan Mooney	36. Changes (Explain in #42) Addition <input checked="" type="checkbox"/> Altered <input type="checkbox"/> Moved <input type="checkbox"/>
42. Further Description of Important Features (Continue on reverse if necessary) This hip-roofed house is built on a square plan and has a brick chimney located at the apex of the gables. The street facade features a secondary cross gable (detailed with cornice returns) over the entranceway which is sheltered by a pedimented gable resting on turned columns. Windows are all 1/1 and lack trim elements. The only other detailing remaining visible is milled "saw-		25. Open to Public? Yes <input type="checkbox"/> No <input checked="" type="checkbox"/>	37. Condition Interior Exterior good
3. History and Significance * The house was owned by the Frederick Baumler family for many years, and oral tradition sites him as builder c1902. At this time Fred had married his wife, Theresa, and left his family home on Ward Rd. (ERI-1754). This date would be further supported by the fact that the 1896 map of Kelleys Island shows the land undeveloped, and that of 1909 lists F. Baumler as the		26. Local Contact Person or Organization Kevin Pape:KI Hist.Survey	38. Preservation Underway? Yes <input checked="" type="checkbox"/> No <input type="checkbox"/>
4. Description of Environment and Outbuildings It is the first house north of the George Kelley quarry pond (ER-340). During Baumler tenure a blacksmith shop was located in outbuilding (now gone) behind the house. Building now garage apparently was original car-		27. Other Surveys in Which Included N/A	39. Endangered? By What? Yes <input type="checkbox"/> No <input checked="" type="checkbox"/>
Sources of Information 1896 Atlas Map and 1909 Platt Map of Kelleys Island Kurt Boker 1910 & 1921 Tax Bks., Erie Co. Oral Hist: Mary A. McKillips & Ellie Hughes Ted Blatt		40. Visible from Public Road? Yes <input checked="" type="checkbox"/> No <input type="checkbox"/>	41. Distance from and Frontage on Road 36' frm rd.
		46. Prepared by Kevin Pape	5. Other Name(s) Fred Baumler House
		47. Organization KI Planning Commis.	
		48. Date 8/85	
		49. Revision Date(s)	

## 50. House Type No.

Code No. Name

## 51. Historic Outbuildings and Dependencies

Barn Type(s)

Code No. Type

\_\_\_\_\_

\_\_\_\_\_

Corn Crib or Shed  Smoke House  Privy   
 Silo  Spring House  Carriage House   
 Summer Kitchen  or Ice House

Other \_\_\_\_\_

## 52. Archaeological Site on Property?

Yes   
 No

Basis for Information

Owner Collection   
 Above Ground Earthworks or Mound   
 Cultural Materials Noted  QAI No. \_\_\_\_\_

## 53. Farmstead Plan

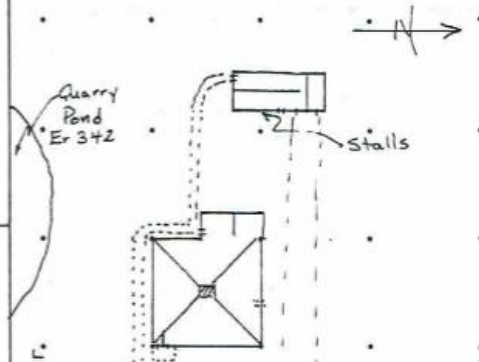

## 54. Photo

Roll No. 25A Picture No(s) 5-8  
30 11-12

42. (Cont'd)

"tooth" trim on the shed roof of the side stoop. Noted alteration: exterior doorway between first and second floors on north side with no exterior stairs or porch.

43. (Cont'd.)

owner of record. Born on the island in 1872, Fred was the son of Swiss immigrants John and Mary Baumlner. Though living on his father's farm and undoubtedly helping there as did his brother, Henry, Fred's trade was blacksmithing and was so listed in the 1900 Census. After moving to this house he is reported to have built a smithy in the rear of his home, and also to have used the smithy across the road at Ed Bauman's (ERI-1580). He also worked for the KIL&T Co. in their West Quarry Shop (ERI-1539) as welder and blacksmith. In the 1950's fisherman, Jay Norris and his wife, May Riedy Norris, lived here. It has since been used as summer residence. In the 1920's "Butch" Blatt and his wife Olive Lincoln lived here.

44. (Cont'd.)

riage house/stable. It is cross-gabled with board and batten and ship-lap siding; three horse stalls with  $\frac{1}{2}$  doors/windows line the east side.