

MOOR.  
 4-04 *Edm M. [Signature]*  
 DATE OWNER

BY CERTIFY THAT THE SUBDIVISION SHOWN ON ENTITLED *Hunter's Ridge* HAS BEEN TO COMPLY WITH THE SUBDIVISION REGULATIONS OF THE CITY OF CREEDMOOR, NORTH CAROLINA THAT THIS PLAN HAS BEEN APPROVED BY BOARD OF COMMISSIONERS FOR RECORDING OFFICE OF THE REGISTER OF DEEDS IN WILKES-BARRIE COUNTY.

*[Signature]* SUBDIVISION ADMINISTRATOR  
 DATE  
 CREEDMOOR, NORTH CAROLINA

SUBDIVISION ADMINISTRATOR  
 I CERTIFY THAT ALL STREETS, UTILITIES AND ACCEPTABLE IMPROVEMENTS HAVE BEEN INSTALLED IN ACCEPTABLE MANNER ACCORDING TO CITY SPECIFICATIONS AND STANDARDS IN THE SUBDIVISION, OR GUARANTEES OF THE INSTALLATION OF THE IMPROVEMENTS IN AN AMOUNT AND MANNER FACTORY TO THE CITY OF CREEDMOOR HAS BEEN MET.

*[Signature]*  
 SUBDIVISION ADMINISTRATOR

N/F  
 JOSEPH H. HAROLSON

WILKES-BARRIE COUNTY, NORTH CAROLINA  
 DEAN SMITH, REVIEW OFFICER  
 WILKES-BARRIE COUNTY, CERTIFY THAT THE PLAN TO WHICH THIS CERTIFICATION IS ATTACHED MEETS ALL STATUTORY REQUIREMENTS FOR RECORDING.

*[Signature]*  
 REVIEW OFFICER

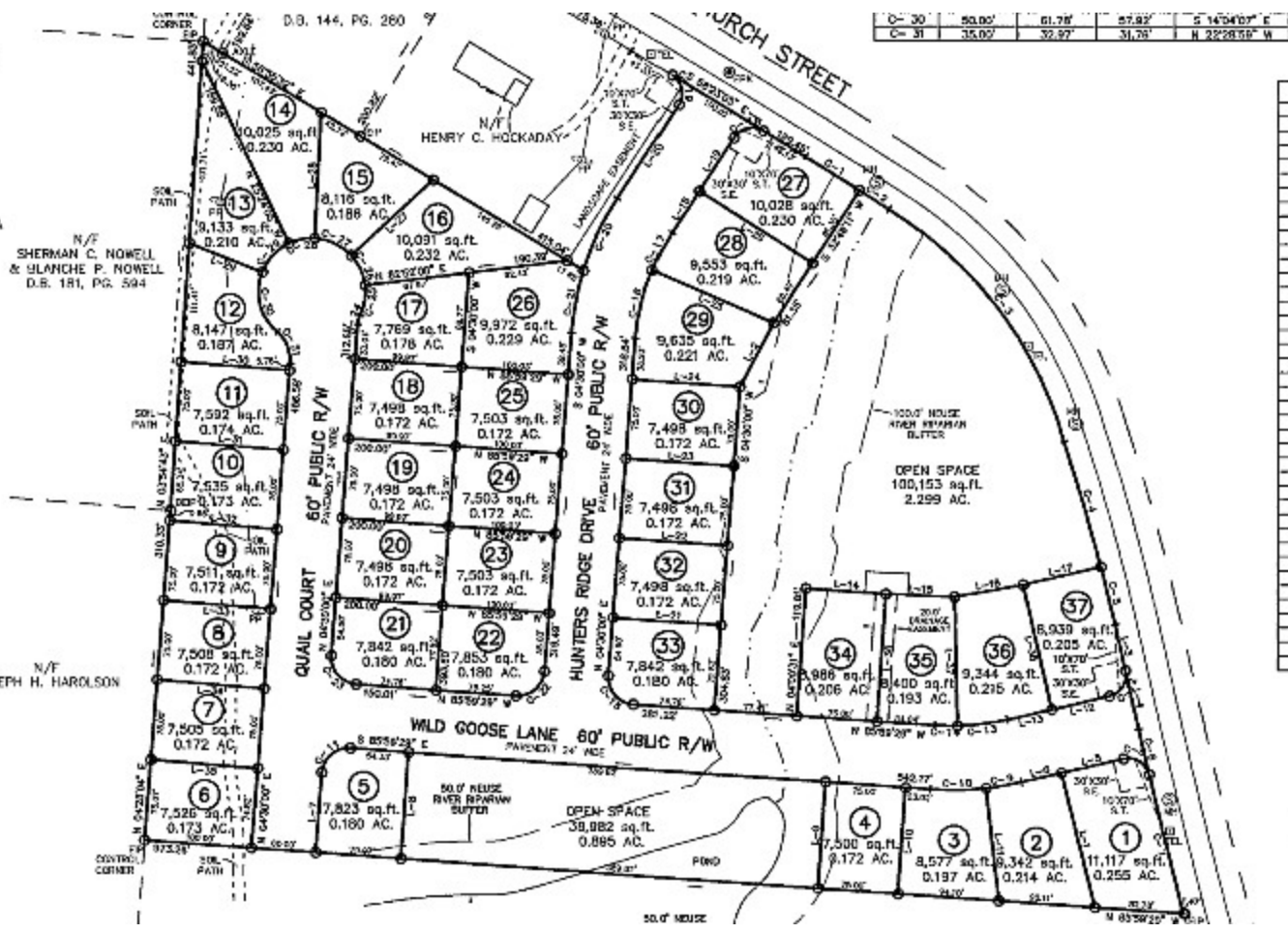

|      |        |        |        |               |
|------|--------|--------|--------|---------------|
| C-30 | 50.00' | 61.78' | 57.82' | S 14°04'00" E |
| C-31 | 35.00' | 32.97' | 31.28' | N 22°28'50" W |

| LINE | LENGTH  | BEARING       |
|------|---------|---------------|
| L-1  | 170.22' | N 13°55'55" W |
| L-2  | 87.84'  | S 27°30'00" W |
| L-3  | 44.24'  | S 12°45'30" E |
| L-4  | 56.05'  | S 12°45'30" E |
| L-5  | 59.37'  | N 77°50'10" E |
| L-6  | 38.68'  | N 77°50'10" E |
| L-7  | 75.22'  | N 04°30'00" E |
| L-8  | 100.00' | N 04°30'31" E |
| L-9  | 100.00' | S 04°00'31" W |
| L-10 | 100.00' | S 04°00'31" W |
| L-11 | 100.00' | S 04°00'31" W |
| L-12 | 58.47'  | S 04°00'31" W |
| L-13 | 55.27'  | N 77°50'10" E |
| L-14 | 43.04'  | N 77°50'10" E |
| L-15 | 25.00'  | N 85°50'28" W |
| L-16 | 83.94'  | N 87°33'28" W |
| L-17 | 64.67'  | N 87°33'28" W |
| L-18 | 74.85'  | N 77°50'10" E |
| L-19 | 47.03'  | N 32°46'11" E |
| L-20 | 69.07'  | N 32°46'11" E |
| L-21 | 104.87' | N 32°46'11" E |
| L-22 | 89.87'  | N 85°50'28" W |
| L-23 | 89.87'  | N 85°50'28" W |
| L-24 | 82.27'  | N 85°50'28" W |
| L-25 | 133.34' | N 66°21'37" W |
| L-26 | 125.39' | S 57°13'49" E |
| L-27 | 104.87' | N 42°38'22" E |
| L-28 | 118.45' | S 02°35'50" W |
| L-29 | 73.11'  | N 85°27'28" W |
| L-30 | 101.62' | S 85°30'00" E |
| L-31 | 101.62' | S 85°30'00" E |
| L-32 | 100.17' | S 85°30'00" E |
| L-33 | 100.13' | S 85°30'00" E |
| L-34 | 100.00' | S 85°30'00" E |
| L-35 | 100.00' | S 85°30'00" E |
| L-36 | 118.81' | S 04°30'31" W |
| L-37 | 121.10' | N 01°20'38" W |
| L-38 | 119.83' | S 12°50'50" E |
| L-39 | 86.30'  | S 40°38'50" E |

**LEGEND:**  
 EP - EXISTING  
 EPK - EXISTING  
 O - NEW F  
 R/W - RIGHT  
 CATV - CASI  
 ES - ELECTR  
 TEL - TELEPH  
 PP - POWER  
 OHL - OVER  
 LP - LIGHT F  
 MH - MAN H  
 EB - EXISTIN  
 S.T. - SIGHT  
 S.E. - SIGN

**MINIMUM B**  
 FRONT  
 REAR  
 SIDE

**OWNER:**  
 CREEDMOOR  
 7612 LITER  
 WAKE FORD  
 (919) 556-

FINAL PLAT FOR  
**HUNTERS RIDGE SUBDIVISION**

OWNER: CREEDMOOR DEVELOPMENT  
 REF: D.B. 920 PG. 76A