

FEC FORM 3P

REPORT OF RECEIPTS AND DISBURSEMENTS

BY AN AUTHORIZED COMMITTEE OF A CANDIDATE FOR THE OFFICE OF PRESIDENT OR VICE PRESIDENT

RECEIVED FEC MAILCENTER

2024 JUL 15 AM 10:36 Office Use Only

1. NAME OF COMMITTEE (in full, type or print)

Example: If typing, type over the lines.

12FE4M5

COMMITTEE TO ELECT MICHAEL BICKELMEYER

ADDRESS (number and street)

399 PEARL ROAD

Check if different than previously reported. (ACC)

BRUNSWICK

CITY

OH STATE

44212 ZIP CODE

2. FEC IDENTIFICATION NUMBER

C00553206

3. TYPE OF REPORT (Choose One)

Check here if this is a Termination Report (TER)

Quarterly Reports:

Monthly Reports:

- April 15 (Q1)
July 15 (Q2)
October 15 (Q3)
January 31 Year-End Report (YE)

- Feb 20 (M2)
Mar 20 (M3)
Apr 20 (M4)
May 20 (M5)
Jun 20 (M6)
Jul 20 (M7)
Aug 20 (M8)
Sep 20 (M9)
Oct 20 (M10)
Nov 20 (M11)
Dec 20 (M12)
Jan 31 (YE)

12-Day Pre-Election Report for the Election on

30-Day Post-Election Report for the General Election on

MM/DD/YYYY in the State of

MM/DD/YYYY

4. IS THIS REPORT AND AMENDMENT?

yes no

5. COVERING PERIOD

04/01/2024 THROUGH 06/30/2024

I certify that I have examined this Report and to the best of my knowledge and belief it is true, correct and complete.

Type or Print Name of Treasurer

Michael Bickelmeier

Signature of Treasurer

Michael Bickelmeier

Date

06/30/2024

NOTE: Submission of false, erroneous, or incomplete information may subject the person signing this Report to the penalties of 52 U.S.C. §30109. All previous versions of this form are obsolete and should no longer be used.

Office Use Only

2024-07-15 08:00:47 5144

Write or Type Committee Name

COMMITTEE TO ELECT MICHAEL BICKELMEYER

Report Covering the Period:

From:

04 ' 01 ' 2024

To:

06 ' 30 ' 2024

SUMMARY

- 6. CASH ON HAND AT BEGINNING OF REPORTING PERIOD 210
- 7. TOTAL RECEIPTS THIS PERIOD
(From Line 22, Column A, Page 3)
- 8. SUBTOTAL
(Lines 6 and 7) 210
- 9. TOTAL DISBURSEMENTS THIS PERIOD
(From Line 30, Column A, Page 4)
- 10. CASH ON HAND AT CLOSE OF THE REPORTING PERIOD
(Subtract Line 9 from 8) 210
- 11. DEBTS AND OBLIGATIONS OWED TO THE COMMITTEE
(Itemize All on Schedule C-P or Schedule D-P)
- 12. DEBTS AND OBLIGATIONS OWED BY THE COMMITTEE
(Itemize All on Schedule C-P or Schedule D-P)
- 13. EXPENDITURES SUBJECT TO LIMITATION
(Use the worksheet on Page 8 to calculate this amount.)

NET ELECTION CYCLE-TO-DATE CONTRIBUTIONS AND EXPENDITURES

- 14. NET CONTRIBUTIONS (Other than Loans)
(Subtract Line 28d, Column B on Page 4 from 17e, Column B on Page 3) 718701
- 15. NET OPERATING EXPENDITURES
(Subtract Line 20a, Column B on Page 3 from 23, Column B on Page 4) 719092

51415740013013114NON

DETAILED SUMMARY PAGE
of Receipts

FEC Form 3P (Rev. 05/2016)

Page 3

NAME OF COMMITTEE (in Full)
COMMITTEE TO ELECT MICHAEL BICKELMEYER

Report Covering the Period: From: **04** ' **01** ' **2024** To: **06** ' **30** ' **2024**

64147001010044148

I. RECEIPTS	COLUMN A Total This Period	COLUMN B Election Cycle-to-Date
16. FEDERAL FUNDS (Itemize on Schedule A-P).....		
17. CONTRIBUTIONS (other than loans) FROM:		
(a) Individuals/Persons Other Than Political Committees		
(i) itemized		39.00
(ii) unitemized		
(iii) Total contributions		39.00
(b) Political Party Committees.....		
(c) Other Political Committees		
(d) The Candidate.....		7,147.01
(e) TOTAL CONTRIBUTIONS (other than loans) (Add 17(a), 17(b), 17(c) and 17(d))		7,187.01
18. TRANSFERS FROM OTHER AUTHORIZED COMMITTEES.....		
19. LOANS RECEIVED:		
(a) Loans Received From or Guaranteed by Candidate.....		
(b) Other Loans.....		
(c) TOTAL LOANS (Add 19(a) and 19(b)).....		
20. OFFSETS TO EXPENDITURES (Refunds, Rebates, etc.):		
(a) Operating		2,794.5
(b) Fundraising.....		
(c) Legal and Accounting		
(d) TOTAL OFFSETS TO EXPENDITURES (Add 20(a), 20(b) and 20(c))		
21. OTHER RECEIPTS (Dividends, Interest, etc.).....		2,794.5
22. TOTAL RECEIPTS (Add 16, 17(e), 18, 19(c), 20(d) and 21)		7,466.47

DETAILED SUMMARY PAGE
of Disbursements and Contributed Items

NAME OF COMMITTEE (in Full)
COMMITTEE TO ELECT MICHAEL BECKELMEYER

Report Covering the Period: From: 04' 01' 2024 To: 06' 30' 2024

II. DISBURSEMENTS

COLUMN A
Total This Period

COLUMN B
Election Cycle-to-Date

23. OPERATING EXPENDITURES.....		7470.37
24. TRANSFERS TO OTHER AUTHORIZED COMMITTEES.....		
25. FUNDRAISING DISBURSEMENTS.....		
26. EXEMPT LEGAL AND ACCOUNTING DISBURSEMENTS.....		
27. LOAN REPAYMENTS MADE:		
(a) Repayments of Loans made or Guaranteed by Candidate.....		
(b) Other Repayments.....		
(c) TOTAL LOAN REPAYMENTS MADE (Add 27(a) and 27(b)).....		
28. REFUNDS OF CONTRIBUTIONS TO:		
(a) Individuals/Persons Other Than Political Committees.....		
(b) Political Party Committees.....		
(c) Other Political Committees.....		
(d) TOTAL CONTRIBUTION REFUNDS (Add 28(a), 28(b) and 28(c)).....		
29. OTHER DISBURSEMENTS.....		
30. TOTAL DISBURSEMENTS (Add 23, 24, 25, 26, 27(c), 28(d) and 29).....		7470.37

III. CONTRIBUTED ITEMS
(Stock, Art Objects, Etc.)

31. ITEMS ON HAND TO BE LIQUIDATED (Attach List).....		
--	--	--

NONDISBURSEMENT

**ALLOCATION OF PRIMARY EXPENDITURES
 BY STATE FOR
 A PRESIDENTIAL CANDIDATE**
 (Used Only by Primary Committees Receiving
 or Expecting To Receive Federal Funds)

1. NAME OF COMMITTEE (in full, type or print) 2. FEC IDENTIFICATION NUMBER **C00553206**
COMMITTEE TO ELECT MICHAEL BICKELMEYER

ADDRESS (number and street) **399 PEARL ROAD**
BRUNSWICK **OH** **44212**
 CITY STATE ZIP CODE

3. NAME OF CANDIDATE **MICHAEL BICKELMEYER**

ALLOCATION BY STATE

STATE	ALLOCATION This Period	TOTAL ALLOCATION To Date
Alabama		
Alaska		
Arizona		
Arkansas		
California		
Colorado		
Connecticut		
Delaware		
District of Columbia		
Florida		
Georgia		
Hawaii		
Idaho		
Illinois		

2025-07-15 00:00:00 00475148

NON 40101004545

STATE

ALLOCATION This Period

TOTAL ALLOCATION To Date

STATE	ALLOCATION This Period	TOTAL ALLOCATION To Date
Indiana		
Iowa		
Kansas		
Kentucky		
Louisiana		
Maine		
Maryland		
Massachusetts		
Michigan		
Minnesota		
Mississippi		
Missouri		
Montana		
Nebraska		
Nevada		
New Hampshire		
New Jersey		
New Mexico		
New York		
North Carolina		
North Dakota		
Ohio		
Oklahoma		
Oregon		
Pennsylvania		

STATE

ALLOCATION This Period

TOTAL ALLOCATION To Date

Rhode Island

South Carolina

South Dakota

Tennessee

Texas

Utah

Vermont

Virginia

Washington

West Virginia

Wisconsin

Wyoming

Puerto Rico

Guam

Virgin Islands

TOTALS

Empty grid for Rhode Island allocation

Empty grid for South Carolina allocation

Empty grid for South Dakota allocation

Empty grid for Tennessee allocation

Empty grid for Texas allocation

Empty grid for Utah allocation

Empty grid for Vermont allocation

Empty grid for Virginia allocation

Empty grid for Washington allocation

Empty grid for West Virginia allocation

Empty grid for Wisconsin allocation

Empty grid for Wyoming allocation

Empty grid for Puerto Rico allocation

Empty grid for Guam allocation

Empty grid for Virgin Islands allocation

Empty grid for TOTALS allocation

Empty grid for Rhode Island total allocation

Empty grid for South Carolina total allocation

Empty grid for South Dakota total allocation

Empty grid for Tennessee total allocation

Empty grid for Texas total allocation

Empty grid for Utah total allocation

Empty grid for Vermont total allocation

Empty grid for Virginia total allocation

Empty grid for Washington total allocation

Empty grid for West Virginia total allocation

Empty grid for Wisconsin total allocation

Empty grid for Wyoming total allocation

Empty grid for Puerto Rico total allocation

Empty grid for Guam total allocation

Empty grid for Virgin Islands total allocation

Empty grid for TOTALS total allocation

NON-FEDERAL CAMPAIGN FINANCING

EXPENDITURES SUBJECT TO LIMITATION

FEC Form 3P

(Used Only by Primary Committees Receiving or Expecting To Receive Federal Funds)

Page 8

NAME OF COMMITTEE (in Full)

COMMITTEE TO ELECT MICHAEL BECKELMEYER

Report Covering the Period:

From:

04 ' 01 ' 20 24

To:

06 ' 30 ' 20 24

A. OPERATING EXPENDITURES
(Line 23, Column B)

74737

B. OPERATING OFFSETS
(Line 20a, Column B)

27945

C. NET OPERATING EXPENDITURES (for the election cycle)
(Subtract Line B from A)

719092

D. FUNDRAISING DISBURSEMENTS
(Line 25, Column B)

E. OFFSETS TO FUNDRAISING DISBURSEMENTS
(Line 20b, Column B)

F. NET FUNDRAISING DISBURSEMENTS (for the election cycle)
(Subtract Line E from D)

G. 20% EXEMPTION
(20% of Overall Expenditure Limit)

H. TOTAL FUNDRAISING DISBURSEMENTS SUBJECT TO LIMIT
(Subtract Line G from F)

I. TOTAL EXPENDITURES SUBJECT TO LIMITATION
(Add Lines C and H)

NON-FEDERAL FUNDS

**SCHEDULE A-P
ITEMIZED RECEIPTS**

Use separate schedule(s) for each category of the Detailed Summary Page			FOR LINE NUMBER: (check only one)	PAGE	OF
<input type="checkbox"/> 16	<input type="checkbox"/> 17a	<input type="checkbox"/> 17b	<input type="checkbox"/> 17c	<input type="checkbox"/> 17d	<input type="checkbox"/> 18
<input type="checkbox"/> 19a	<input type="checkbox"/> 19b	<input type="checkbox"/> 20a	<input type="checkbox"/> 20b	<input type="checkbox"/> 20c	<input type="checkbox"/> 21

Any information copied from such Reports and Statements may not be sold or used by any person for the purpose of soliciting contributions or for commercial purposes, other than using the name and address of any political committee to solicit contributions from such committee.

NAME OF COMMITTEE (In Full)
COMMITTEE TO ELECT MICHAEL BICKELMEYER

A. Full Name (Last, First, Middle Initial)

Mailing Address

City State Zip Code

FEC ID number of contributing federal political committee. **C**

Name of Employer Occupation

Receipt For:
 Primary General
 Other (specify) ▼

Election Cycle-to-Date ▼

Date of Receipt
 M M / D D / Y Y Y Y Y Y

Amount of Each Receipt this Period

Memo Item

B. Full Name (Last, First, Middle Initial)

Mailing Address

City State Zip Code

FEC ID number of contributing federal political committee. **C**

Name of Employer Occupation

Receipt For:
 Primary General
 Other (specify) ▼

Election Cycle-to-Date ▼

Date of Receipt
 M M / D D / Y Y Y Y Y Y

Amount of Each Receipt this Period

Memo Item

C. Full Name (Last, First, Middle Initial)

Mailing Address

City State Zip Code

FEC ID number of contributing federal political committee. **C**

Name of Employer Occupation

Receipt For:
 Primary General
 Other (specify) ▼

Election Cycle-to-Date ▼

Date of Receipt
 M M / D D / Y Y Y Y Y Y

Amount of Each Receipt this Period

Memo Item

Subtotal Of Receipts This Page (optional).....

Total This Period (last page this line number only).....

1001-514588-1WB-51-70-4202

**SCHEDULE B-P
ITEMIZED DISBURSEMENTS**

Use separate schedule(s)
for each category of the
Detailed Summary Page

FOR LINE NUMBER:
(check only one)

PAGE OF

<input type="checkbox"/> 23	<input type="checkbox"/> 24	<input type="checkbox"/> 25	<input type="checkbox"/> 26	<input type="checkbox"/> 27a
<input type="checkbox"/> 27b	<input type="checkbox"/> 28a	<input type="checkbox"/> 28b	<input type="checkbox"/> 28c	<input type="checkbox"/> 29

Any information copied from such Reports and Statements may not be sold or used by any person for the purpose of soliciting contributions or for commercial purposes, other than using the name and address of any political committee to solicit contributions from such committee.

NAME OF COMMITTEE (In Full)

COMMITTEE TO ELECT MICHAEL BICKELMEYER

Full Name (Last, First, Middle Initial)

A.

Mailing Address

City State Zip Code

Purpose of Disbursement

Candidate Name

Office Sought: House Senate President

Disbursement For: Primary General Other (specify) ▼

State: District:

Full Name (Last, First, Middle Initial)

Date of Disbursement: M M / D D / Y Y Y Y Y Y

FEC Identification Number: C

Amount of Each Disbursement this Period

Memo Item

B.

Mailing Address

City State Zip Code

Purpose of Disbursement

Candidate Name

Office Sought: House Senate President

Disbursement For: Primary General Other (specify) ▼

State: District:

Full Name (Last, First, Middle Initial)

Date of Disbursement: M M / D D / Y Y Y Y Y Y

FEC Identification Number: C

Amount of Each Disbursement this Period

Memo Item

C.

Mailing Address

City State Zip Code

Purpose of Disbursement

Candidate Name

Office Sought: House Senate President

Disbursement For: Primary General Other (specify) ▼

State: District:

Full Name (Last, First, Middle Initial)

Date of Disbursement: M M / D D / Y Y Y Y Y Y

FEC Identification Number: C

Amount of Each Disbursement this Period

Memo Item

Subtotal Of Receipts This Page (optional).....

Total This Period (last page this line number only).....

NON-PROFIT ORGANIZATION

**SCHEDULE C-P
LOANS**

Use separate schedule(s) for each category of the Detailed Summary Page

PAGE OF

FOR LINE NUMBER: 19a 19b
(check only one)

NAME OF COMMITTEE (In Full)

COMMITTEE TO ELECT MICHAEL BICKELMEYER

LOAN SOURCE Full Name (Last, First, Middle Initial)

Memo Item

Election:

Primary

General

Other (specify) ▼

Mailing Address

City

State

Zip Code

Personal Funds of the Candidate

Original Amount of Loan

Cumulative Payment To Date

Balance Outstanding at Close of This Period

[Empty numeric field for Original Amount of Loan]

[Empty numeric field for Cumulative Payment To Date]

[Empty numeric field for Balance Outstanding at Close of This Period]

TERMS

Date Incurred

Date Due

Interest Rate (if none, enter 0)

Secured:

[Empty MM/DD/YYYY field for Date Incurred]

[Empty DD field for Date Incurred]

[Empty YYYY field for Date Incurred]

[Empty MM/DD/YYYY field for Date Due]

[Empty DD field for Date Due]

[Empty YYYY field for Date Due]

[Empty % (apr) field for Interest Rate]

% (apr)

Yes

No

List All Endorsers or Guarantors (if any) to Loan Source

1. Full Name (Last, First, Middle Initial)

Name of Employer

Mailing Address

Occupation

City

State

ZIP Code

Amount Guaranteed Outstanding:

[Empty numeric field for Amount Guaranteed Outstanding]

2. Full Name (Last, First, Middle Initial)

Name of Employer

Mailing Address

Occupation

City

State

ZIP Code

Amount Guaranteed Outstanding:

[Empty numeric field for Amount Guaranteed Outstanding]

3. Full Name (Last, First, Middle Initial)

Name of Employer

Mailing Address

Occupation

City

State

ZIP Code

Amount Guaranteed Outstanding:

[Empty numeric field for Amount Guaranteed Outstanding]

4. Full Name (Last, First, Middle Initial)

Name of Employer

Mailing Address

Occupation

City

State

ZIP Code

Amount Guaranteed Outstanding:

[Empty numeric field for Amount Guaranteed Outstanding]

Subtotal Of Receipts This Page (optional).....

[Empty numeric field for Subtotal Of Receipts This Page]

Total This Period (last page this line number only).....

[Empty numeric field for Total This Period]

Carry outstanding balance only to Line 3, Schedule D-P, for this line. If no Schedule D-P, carry forward to appropriate line of Summary Page.

NON-FUNCTIONAL COPY

LOANS AND LINES OF CREDIT FROM LENDING INSTITUTIONS

NAME OF COMMITTEE (in full, type or print)

FEC IDENTIFICATION NUMBER

C00553206

COMMITTEE TO ELECT MICHAEL BICKELMEYER

FULL NAME, MAILING ADDRESS AND ZIP CODE OF LENDING INSTITUTION (LENDER)

CITY STATE ZIP CODE

AMOUNT OF LOAN _____ INTEREST RATE (APR) _____ %

DATE INCURRED OR ESTABLISHED / / DATE DUE / /

A. Has loan been restructured? No Yes If yes, date originally incurred: / /

B. If line of credit: _____ Amount of this draw
_____ Total outstanding balance

C. Are other parties secondarily liable for the debt incurred? No Yes (Endorsers and guarantors must be reported on Schedule C-P)

D. Are ANY of the following pledged as collateral for the loan: real estate, personal property, goods, negotiable instruments, certificates of deposit, chattel papers, stocks, accounts receivable, cash on deposit, or other similar traditional collateral? No Yes

If yes, specify: _____

What is the value of this collateral: _____ Does the lender have a perfected security interest in it? No Yes

E. Are any future contributions or future receipts of interest income, or future receipts of public financing pledged as collateral for this loan? No Yes

If yes, specify: _____

What is the estimated value? _____

A depository account must be established pursuant to 11 CFR 100.7(b)(11)(i)(B) and 100.8(b)(12)(i)(B). Date account established: / /

Location of account: _____

CITY STATE ZIP CODE

Date debtor authorized the Secretary of the U.S. Treasury to make direct deposits of public financing payments to the depository account: / /

NONDISCRIMINATION NOTICE

F. If neither of the types of collateral described above was pledged for this loan, or if the amount pledged does not equal or exceed the loan amount, state the basis upon which this loan was made and demonstrate that it assures repayment.

G. Type or Print Name of Committee Treasurer

MICHAEL BICKELMEYER

Signature of Treasurer

Michael Bickelmeier

Date

MM / DD / YYYY
06 / 30 / 2024

H. Attach a signed copy of the loan agreement.

I. TO BE SIGNED BY THE LENDING INSTITUTION:

1. To the best of this institution's knowledge, the terms of the loan and other information regarding the extension of the loan are accurate as stated above.
2. The loan was made on terms and conditions (including interest rate) no more favorable at the time that those imposed for similar extensions of credit to other borrowers of comparable credit worthiness.
3. This institution is aware of the requirement that a loan must be made on a basis which assures repayment, and has complied with the requirements set forth in 11 CFR 100.7(b)(11) and 100.8(b)(12) in making this loan.

Type or Print Name of Authorized Representative

Title

Signature of Treasurer

Date

MM / DD / YYYY

NON-CONFIDENTIAL

SCHEDULE D-P

DEBTS AND OBLIGATIONS (Excluding Loans)

(Use separate schedule(s) for each numbered line)

PAGE OF

FOR LINE NUMBER: (check only one)

11
12

NAME OF COMMITTEE (In Full)

COMMITTEE TO ELECT MICHAEL BICKELMEYER

A. Full Name (Last, First, Middle Initial) of Debtor or Creditor

Nature of Debt (Purpose):

Mailing Address

City

State

Zip Code

Outstanding Balance Beginning This Period

Amount Incurred This Period

Payment This Period

Outstanding Balance at Close of This Period

B. Full Name (Last, First, Middle Initial) of Debtor or Creditor

Nature of Debt (Purpose):

Mailing Address

City

State

Zip Code

Outstanding Balance Beginning This Period

Amount Incurred This Period

Payment This Period

Outstanding Balance at Close of This Period

C. Full Name (Last, First, Middle Initial) of Debtor or Creditor

Nature of Debt (Purpose):

Mailing Address

City

State

Zip Code

Outstanding Balance Beginning This Period

Amount Incurred This Period

Payment This Period

Outstanding Balance at Close of This Period

- 1) **SUBTOTALS** This Period This Page (optional)
- 2) **TOTALS** This Period (last page this line number only)
- 3) **TOTAL OUTSTANDING LOANS** from Schedule C-P (last page only)
- 4) **ADD 2) and 3)** and carry forward to appropriate line of Summary Page (last page only)

REPRODUCED FROM THE FEDERAL ELECTION COMMISSION

10-1

201109

wicks OH. 44212

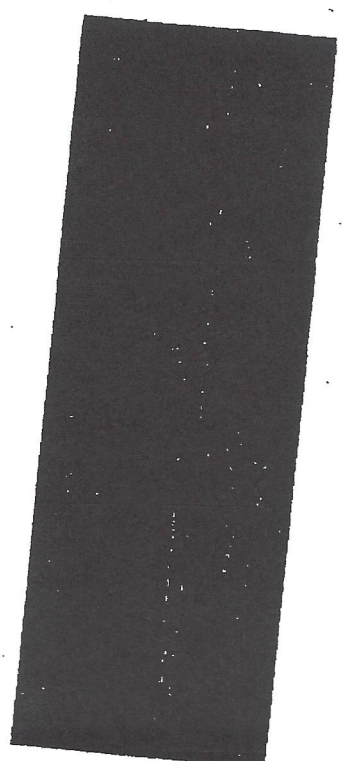

F E C

1050 First Street NE

Washington DC,

20463

NONSTICKY ENVELOPE

RECEIVED
FEC MAILCENTER
2024 JUL 15 AM 10:36

Federal Election Commission
ENVELOPE REPLACEMENT PAGE FOR INCOMING DOCUMENTS
 The FEC added this page to the end of this filing to indicate how it was received.

Hand Delivered

Date of Receipt

USPS First Class Mail

Date of Receipt

7/15/24

USPS Registered/Certified

Postmarked (R/C)

USPS Priority Mail

Postmarked

USPS Priority Mail Express

Postmarked

Postmark Illegible

No Postmark

Overnight Delivery Service (Specify):

Shipping Date

Date of Receipt

Next Business Day Delivery

Received via FAX

Date of Receipt

Received via Email

Date of Receipt

Received from Electronic Filing Office

Date of Receipt

Other (Specify):

Date of Receipt or Postmarked

JPM

PREPARER

(4/2023)

7/15/24

DATE PREPARED

2025 RELEASE UNDER E.O. 14176