

FINLEY RIVER FINE ARTISTS

Art Gallery

100 E. Elm Street

Ozark, MO 65721

*South side of the
Downtown City Square*



417-551-4011

finleyrivergallery.com

Open
Wednesday – Saturday
10 a.m. – 3 p.m.

AWARDS

- * 1st Place - \$150.00
- * 2nd Place - \$75.00
- * 3rd Place - \$50.00

* Honorable Mention
Ribbons

Make Your Mark

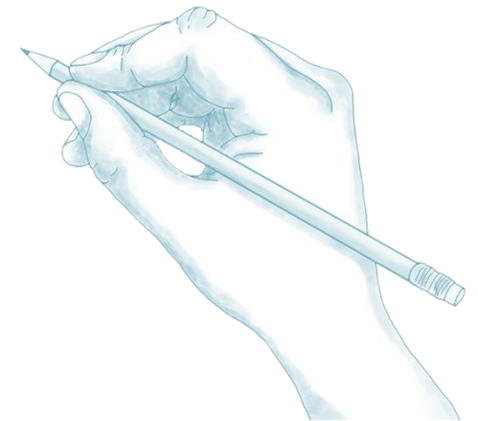

ENTRY RULES

*** This is a traditional drawing contest.**

Entries are to be done in graphite, ink, or charcoal (no color). Colored paper is acceptable and is not counted as a color. No work larger than 2880 sq in.

*** NO** – prints of any kind, photographs, digital or computer-generated art accepted. No nudes.

* FRFA reserves the right to refuse any entry deemed not appropriate for any reason.

* All work must be original in both concept & execution by the entering artist.

* Entries must have been created within the past year and never been entered in a previous FRFA competition.

* Everyone is invited to enter regardless of age or skill level. However, there are no separate classifications and all entries will be judged using the same criteria.

* All entries must be matted, framed and under glass. All work must be wired and ready to hang. **NO SAWTOOTH HANGERS.**

* All work must be for sale. 10% commission to the Gallery for members; 25% commission for non-members.

* Entry fee of \$5.00 per entry for FRFA members & students. Entry fee of \$10.00 per entry for non-members. No limit on the number of entries allowed.

IMPORTANT DATES –

* Entries accepted March 13th – 16th during gallery hours, WED-SAT 10 am - 3 pm

* Awards reception is Friday, March 22nd 6:30 pm

* Display dates March 22nd – April 20th

* Entries to be picked up April 20th - 27th during gallery hours. Entries not picked up by April 27th will be considered property of the Gallery.

“Make Your Mark”

DRAWING SHOW & COMPETITION

2024 Entry Form

This Entry Form & entry fees must accompany entry/entries.

Name _____

Address _____

City, St., Zip _____

Phone _____

Email _____

Signature _____

Signature constitutes agreement of terms. The Finley River Fine Artists is not responsible for damage or loss of artwork.

☐ Member

☐ Non Member

Entry # _____

Title _____

Medium _____ Size _____

Price _____

Entry # _____

Title _____

Medium _____ Size _____

Price _____

Entry # _____

Title _____

Medium _____ Size _____

Price _____

ENTRY TAGS

Please separate & attach to back of each entry.

Entry # _____

Artist Name _____

Title _____

Medium _____ Size _____

Price _____

Entry # _____

Artist Name _____

Title _____

Medium _____ Size _____

Price _____

Entry # _____

Artist Name _____

Title _____

Medium _____ Size _____

Price _____

No limit on the number of entries.
More entries = more chances to win!