



# Address Printers

Desktop Address Printing Systems



# Addressing Systems

## Desktop

### The cost effective way to boost productivity.

Choose from a full line of comprehensive, efficient, and effective address printing solutions designed to fit conveniently on any desktop. Print addresses, attention lines, postal barcodes, return addresses, and permit indicia. This complete selection provides the flexibility you need to cost-effectively boost productivity, enhance image quality and meet all USPS® requirements.



All FP™ AJ model printers are networkable over a Wi-Fi connection.

## AJ-140

The AJ-140 Address Printer is fast, economical and easy-to-use. Featuring reliable inkjet technology, the AJ-140 prints sharp addresses, graphics, logos, and barcodes on your media. With a print quality of up to 600 dpi, you can depend on clean, smear-free printing every time. The user-friendly color touchscreen simplifies printer operation and monitoring. You can view print status, ink levels, job status and more all at a glance. You can also set the touchscreen menu buttons to control frequently used printer functions. Built to last with solid steel construction.



### System Specifications

Speed	Up to 22,000 pieces per hour
Print Quality	From 150 to 600 dpi
Print Area	2" x 15"
Material Size	Length: 5"-15", Width: 2.75"-10"
Material Thickness	Up to 0.25" (6 mm)
Dimensions	21" (H) x 14.5" (L) (23" w/ rear guide) x 22.75" (W)
Weight	60 lbs.
Print Technology	HP45A inkjet

### Special Features

- Plug & play driver technology
- Economical entry level address printer
- Intuitive touchscreen interface

# AJ-160

The AJ-160 Address Printer offers high speed printing in a convenient desktop size. The proven Inkjet technology ensures sharp, smear-free printing of addresses, graphics, logos, and barcodes. This printer also integrates with a conveyor system, feeder and drop-tray for handling larger jobs. The user-friendly color touchscreen simplifies printer operation and monitoring. You can also use the touchscreen menu buttons to control frequently used printer functions.

## System Specifications

Speed	Up to 30,000 pieces per hour
Print Quality	From 150 to 600 dpi
Print Area	3" x 15"
Material Size	Length: 5"-15", Width: 2.75"-10"
Material Thickness	Up to 0.375" (9 mm)
Dimensions	21.25" (H) x 28.75" (L) x 23" (W)
Weight	80 lbs.
Print Technology	HP45A inkjet



## Special Features

- Plug & play driver technology
- Super-fast print speeds
- Handles media up to 10" wide and 0.375" thick

# AJ-180

The AJ-180 Address Printer prints sharp addresses, graphics, and logos at a high speed of up to 34,000 #10 envelopes per hour. This In-line printer is designed to use with additional mailroom equipment like folders, inserters and more for a complete mailing system. The AJ-180 is available in right-to-left and left-to-right operation models. The AJ-180 Printer features a user-friendly color touchscreen, simplifying printer operation and monitoring. You can view print status, ink levels, job status and more all at a glance.

## System Specifications

Speed	Up to 34,000 pieces per hour
Print Quality	From 150 to 600 dpi
Print Area	4" x 15"
Material Size	Length: 5"-15", Width: 3"-10"
Material Thickness	Up to .5" (12 mm)
Dimensions	12.125" (H) x 33.5" (L) x 25.25" (W)
Weight	96 lbs.
Print Technology	HP45A inkjet



## Special Features

- Plug & play driver technology
- 4" of print in one pass
- Can be placed in-line with other mailing equipment

Pair with software for additional features and savings

## FlexMail™ Software

FlexMail™ software makes it easy to connect to, clean and organize address data from any source and print graphically rich personalized envelopes on any printer. FlexMail™ can link to external databases and manipulate data from any industry standard data format. It can also create designs with any envelope or label size, add fixed or variable text, barcodes, and any common graphic format as background and foreground elements. The presort capability feature can help save 10-20% off postage.

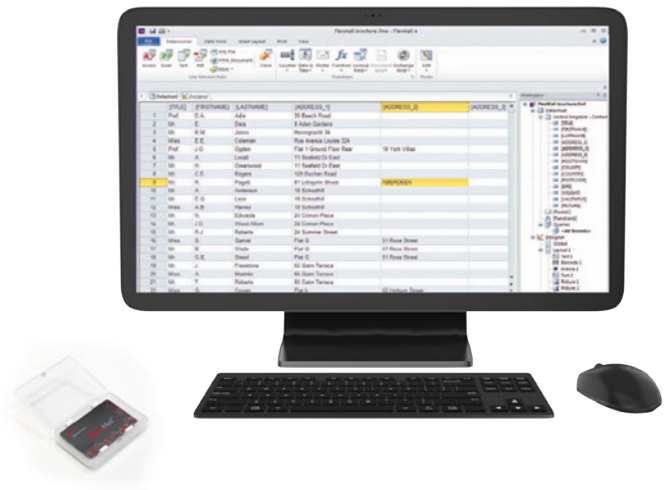

Comes in three different editions to fit your needs and budget:

1. FlexMail Basic
2. FlexMail Advanced
3. FlexMail Professional

Learn more at [www.fp-usa.com/flexmail/](http://www.fp-usa.com/flexmail/)

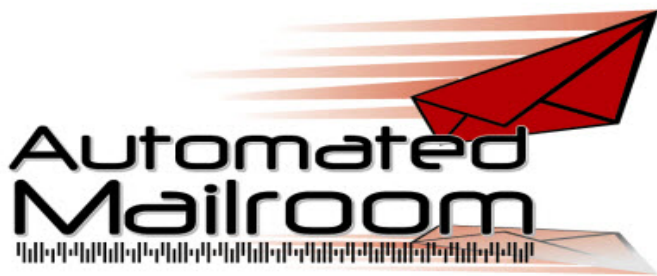

4710 Eisenhower BLVD., Suite A-10, Tampa, FL, 33634  
Phone: 813-870-6805 Fax: 813-870-6808  
[AutomatedMailroom.com](http://AutomatedMailroom.com)

© 2021 FP Mailing Solutions. All Rights Reserved. TM, SM and ® denote trademarks or registered trademarks of Francotyp-Postalia, Inc. The FP logo and FP Mailing Solutions Product logos are trademarks or registered trademarks of Francotyp-Postalia, Inc.

Learn more at [www.fp-usa.com/printers/](http://www.fp-usa.com/printers/)

BR2505

