

# RUSSIAN BEAR

Piccolo

Russian March

Arthur Lemos

$\text{♩} = 128$

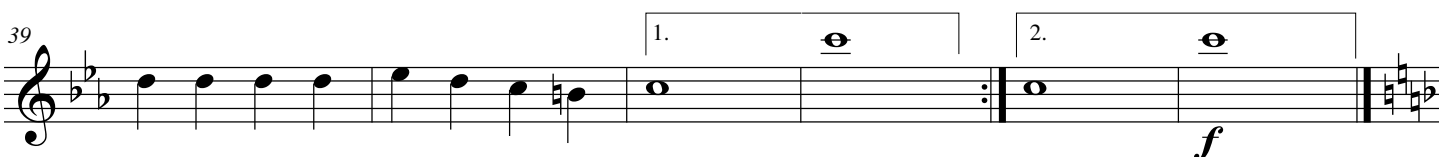
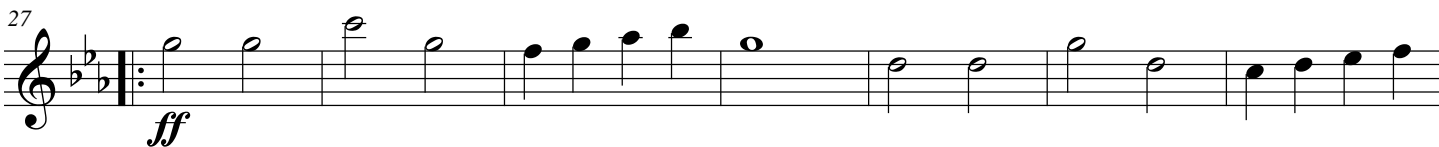
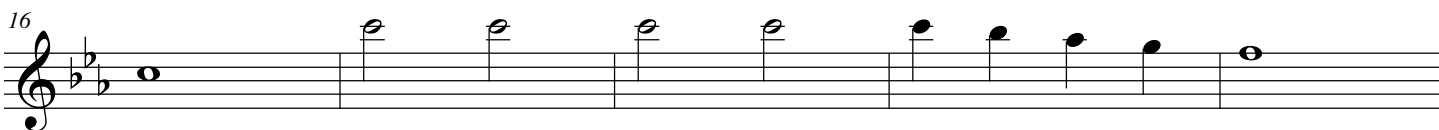
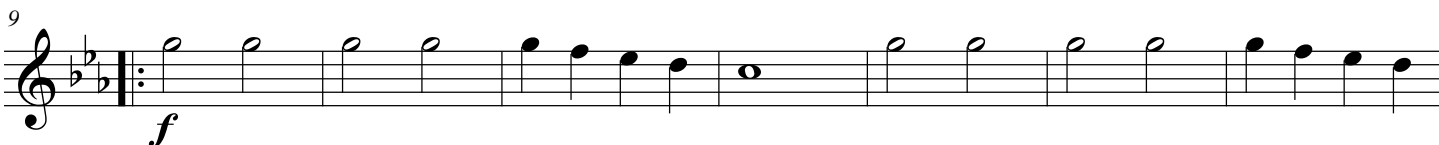

2 Piccolo

RUSSIAN BEAR

45  Trio

51

57

64

71

To Coda  *ff*

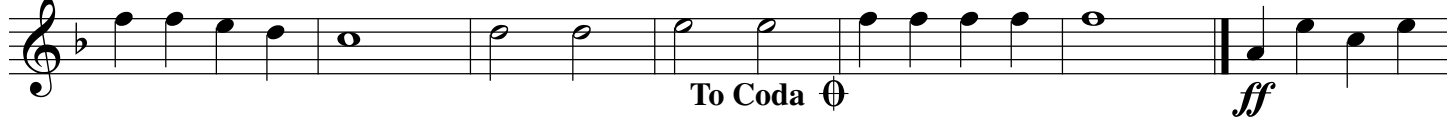

78

84

90 *ff* D.S. al Coda  Coda

