



**A BUILDER
YOU CAN TRUST**

- ✓ exceptional value
- ✓ impressive design
- ✓ quality construction

LIVE RENT FREE
CALL US TO FIND OUT HOW!

186 Calder Road

– University District –
New Home ➤ Open Concept
listed at **\$819,000** plus GST

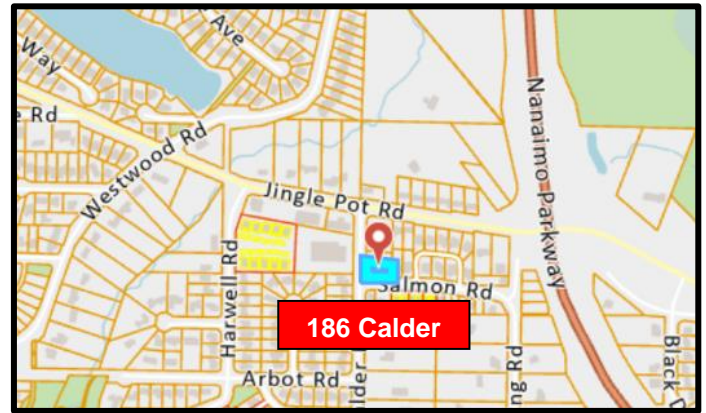

Property Highlights

| | |
|--------------|-----------------------------------|
| Living Space | ± 1,907 sqft |
| Lot Size | ± 9,073 sqft – strata lot zone R1 |
| Year Built | 2022 (2-5-10 home warranty) |
| Bedrooms | 4 + Open Study |
| Bathrooms | 2 full, 1 half |
| Heating | Electric with ventilation system |
| Natural Gas | Range, Fireplace & BBQ |
| Appliances | Stainless Whirlpool & Samsung |
| Landscape | Included |
| Garage | 1 car garage c/w EV rough-in |

Neighbourhood Highlights

| | | |
|-----------|---------------------------|--------|
| Schools | Green Trails Montessori | 2.5 km |
| | Mountain View Element. | 3.3 km |
| | Nanaimo Secondary | 2.2 km |
| Parks | Vancouver Isl. University | 3.1 km |
| | Buttertubs Marsh | 2.0 km |
| | Nanaimo Aquatic Center | 2.6 km |
| Medical | Westwood Lake | 1.7 km |
| | Cline Medical Center | 1.4 km |
| | Regional Hospital | 3.3 km |
| Pharmacy | Pharmasave | 3.5 km |
| | Rexall | 2.9 km |
| Groceries | Country Grocer | 3.0 km |
| Banks | TD Trust | 2.9 km |
| | RBC Royal Bank | 4.0 km |

Nanaimo MLS Listing ID: 889553

Contact Us:

Ms. Kelly Whitton (RE/MAX Nanaimo)

Phone 250.933.5333  kelly@theVlpropertyGirl.com



See our YouTube video 'Quality Features, More Value' at:

www.SunPorchHomes.com

Features List...

A BUILDER
YOU CAN TRUST

- ✓ exceptional value
- ✓ impressive design
- ✓ quality construction

Property Description

| | |
|-------------|---|
| Address | 186 Calder Road, Nanaimo B.C. |
| PID | 001-141-775 |
| Lot Size | ±9,073 ft ² (843 m ²) - strata zoning R1 |
| House Size | ±1,907 ft ² (177.1m ²) |
| Car Parking | One car attached garage ±243 ft ² c/w Electric Vehicle charging rough-in |



Item Description

| | |
|--------------------------------|--|
| 1. Address Sign | floating brushed nickel numbers |
| 2. Air Exchanger | included |
| 3. Appliances Included | <ul style="list-style-type: none">❖ Whirlpool stainless with natural gas stove❖ ice maker in the fridge❖ washer & dryer by Samsung with steam wash & dry technology❖ dishwasher, exhaust fan, fridge/freezer, oven/stove top |
| 4. Backsplash - Ceramic | <ul style="list-style-type: none">❖ kitchen's backsplash is first-quality grade ceramic by Daltile❖ bathroom counters also complete with ceramic backsplash |
| 5. Bathroom Accessories | Kohler towel racks, toilet paper holder included |
| 6. Bathroom Mirrors | included |
| 7. Bathroom Tap-sets | Grohe |
| 8. Cat-5 Wiring | roughed-in |
| 9. Ceiling Fan | included in Master bedroom with speed control |
| 10. Ceiling Height | 9' on the main floor , 8' on the upper floor |
| 11. Christmas Light Plug | plug located near roof line with its own on/off switch |
| 12. Closet Doors | all doors are trouble-free swing doors with hinges - and look great! |
| 13. Closet Shelving - Bedrooms | hanger rod and top wire shelf |
| 14. Closet Shelving - Master | deluxe adjustable smart storage system - love your closet space! |
| 15. Closet Shelving - Laundry | wire shelf above the washer and dryer |
| 16. Countertops | post-form laminate throughout home |
| 17. Door Bell | illuminated button with brass construction |
| 18. Door (Front) | easily rekeyed lock anytime you want, quality from Kwikset |
| 19. Driveway & Side Walks | concrete finish with aggregate |
| 20. Ensuite Radiant Heating | radiant floor heating under the floor tile, controls by Honeywell |
| 21. Ensuite Countdown Timer | control humidity with this energy-saving exhaust fan controller |
| 22. Fireplace & Mantel | natural gas fireplace & hardwood mantel by Pearl |
| 23. Flat Screen TV Ready | in-wall power plug |
| 24. Flooring | <ul style="list-style-type: none">❖ Hi-definition hardwood designed luxury vinyl flooring. Waterproof, with noise reducing backing & Life-time Warranty. Healthy certified❖ tile flooring in all three bathrooms & front foyer (main) |

Features List...

**A BUILDER
YOU CAN TRUST**

- ✓ exceptional value
- ✓ impressive design
- ✓ quality construction

| | |
|---------------------------------|---|
| 25. Hallway Niche | accent lighting and wall switch |
| 26. Heating | electric baseboard complete with digital controlled thermostats |
| 27. Garage - attached (one-car) | <ul style="list-style-type: none">❖ completely finished with drywall and paint❖ 220 volt electric charging station roughed-in❖ opener c/w one handheld remote + outside keyless entry pad |
| 28. Hot Water Tank | 48 gallon tank (8-year warranty) |
| 29. Hydro Electric Power Meter | 100 amp service & breaker panel |
| 30. Kitchen Cabinets | <ul style="list-style-type: none">❖ made by Merit Kitchens, famous for good quality❖ maple wood doors with melamine cases❖ soft-closing drawers & cabinet hardware [knobs] included❖ crown moulding, trims & under cabinet lighting |
| 31. Kitchen Sink & Faucets | <ul style="list-style-type: none">❖ kitchen's sinks by Blanco, faucet by Moen (lifetime warranty)❖ wall mounted water pot filler above stove top |
| 32. Landscaping | <ul style="list-style-type: none">❖ the front yard is low-maintenance with a glacier rock theme❖ the backyard is top soil❖ fencing - three sides of backyard with one gate |
| 33. Light Dimmer Switches | includes two smart technology Maestro LED digital dimmers |
| 34. Light Fixtures | <ul style="list-style-type: none">❖ name brand Progress Lighting & DVI 3-light flush mount❖ premium light and ceiling fan in master (Casa Vieja)❖ interior stair accent lighting by WAC❖ over the kitchen sink, LED spot lighting❖ LED nightlight in the Ensuite bathroom |
| 35. Natural Gas | gas stove, fireplace and BBQ ready |
| 36. Showers | showers include glass doors, tub/shower combination is rod only |
| 37. Siding | premium grade Gentek siding known as "Sequoia Select" |
| 38. Skylight | located in the Open Study Area |
| 39. Stair Treads - Interior | full luxury vinyl (not carpet) for better durability and easy cleaning |
| 40. Thermostat Controls | digital controlled, no clicking sound, quality by Honeywell |
| 41. Toilets (concealed trapway) | skirted for easy cleaning and a sleek look |
| 42. USB Power Plugs | all bedrooms and larger rooms have USB power outlets |
| 43. Vacuum System | roughed-in |
| 44. Wall Safe | keep your valuables safe and secure |
| 45. Windows | <ul style="list-style-type: none">❖ windows by Starline windows, famous for good quality❖ front windows c/w craftsman style window grills❖ Smartglass™ low-emissivity, high energy efficient glass❖ window track removable for easy window cleaning❖ bug screens for windows included |



Features & Floor Plans...

**A BUILDER
YOU CAN TRUST**

- ✓ exceptional value
- ✓ impressive design
- ✓ quality construction

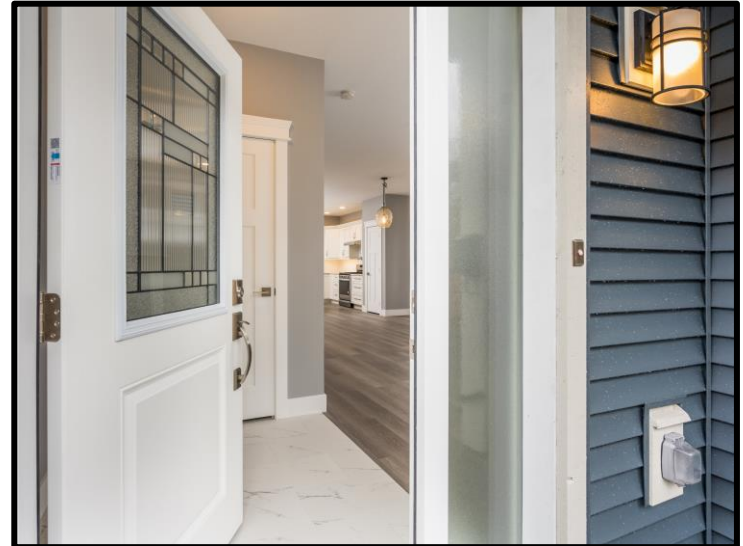

186 Calder Road, Nanaimo

Features & Floor Plans...

**A BUILDER
YOU CAN TRUST**

- ✓ exceptional value
- ✓ impressive design
- ✓ quality construction



DID YOU KNOW? Most non-custom home builders use inexpensive 2x10" lumber for its floor joists. Instead of using the common 2x10", as part of Sun Porch Homes' dedication to quality construction, we use a high-performance engineered floor system known as an I-joist. Although the material cost is more than double, I-joists are a special high-end engineered product, which strengthens your floor so its less likely to bow, twist or spit, compared to conventional budget-minded 2x10". I-joists' dimensional soundness and little or no shrinkage help eliminate squeaky floors.

Sun Porch Homes delivers to our home buyers Exceptional Value, Impressive Design and Quality Construction.

Learn More!

www.SunPorchHomes.com

186 Calder Road, Nanaimo

Features & Floor Plans...

**A BUILDER
YOU CAN TRUST**

- ✓ exceptional value
- ✓ impressive design
- ✓ quality construction

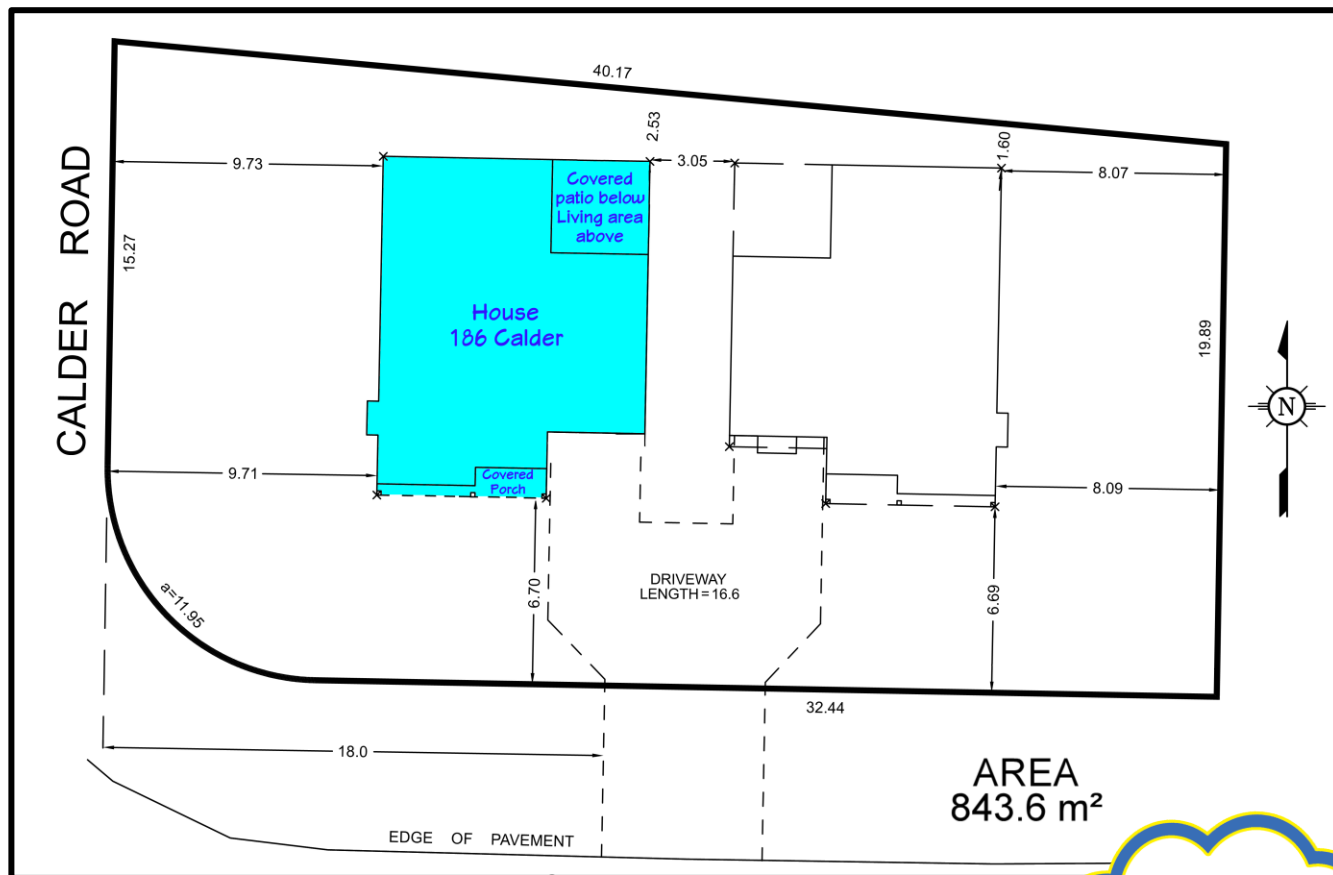

Sun Porch Homes provides 225 in-school meals per month to Nanaimo's children in need!

Breakfast CLUB of Canada

SUN PORCH HOMES LTD.

Sun Porch Homes is a *Certified Living Wage Employer*
Learn more at LivingWageForFamilies.ca

living wage employer

We are proud of our memberships and certifications:

-
-
-
-
-
-
-
-
-
-
-

186 Calder Road, Nanaimo

Features & Floor Plans...

**A BUILDER
YOU CAN TRUST**

- ✓ exceptional value
- ✓ impressive design
- ✓ quality construction

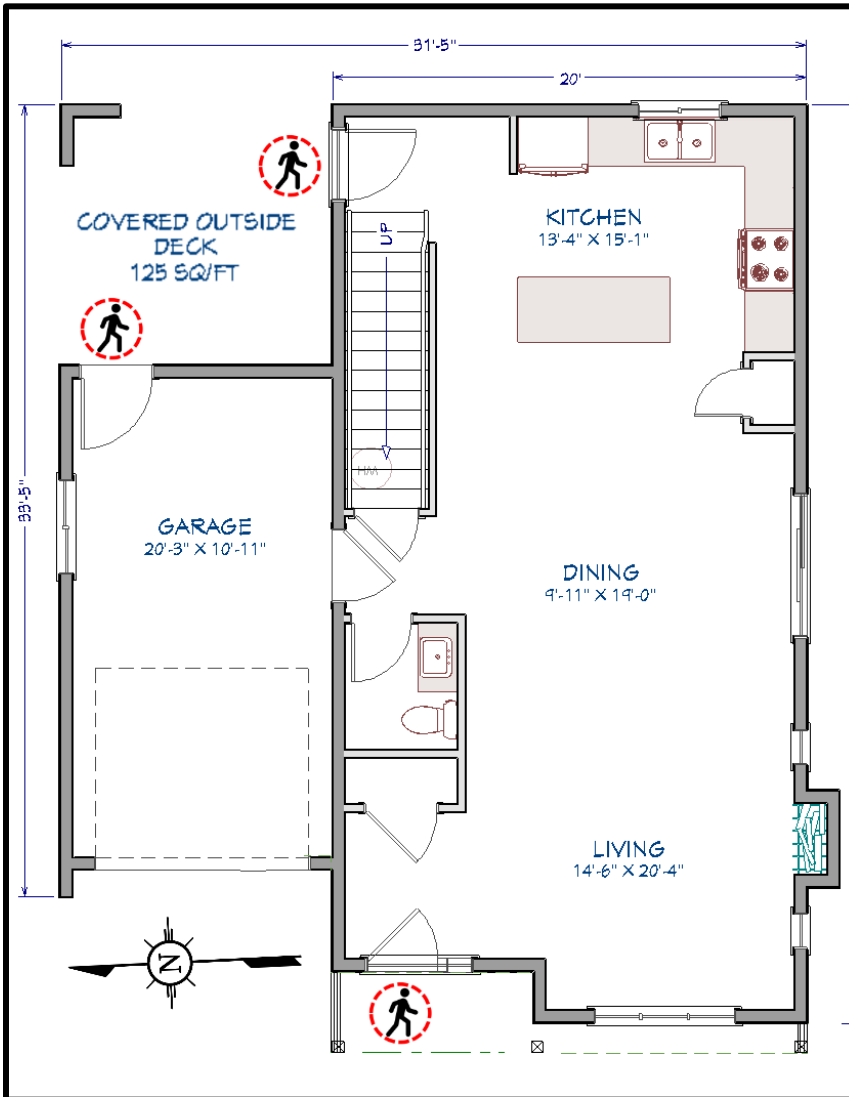

Main Floor Plan
Main living area is 805 sq/ft
Garage is 243 sq/ft
Ceiling height is 9'
186 Calder Rd, Nanaimo

The materials, specifications, details, dimensions and floor-plans are approximate and subject to change without notice in order to comply with building site conditions, municipal, structural and Seller and/or architectural requirements. The Seller reserves the right to amend the sizes, features and design of the Property without notice as deemed necessary or appropriate by the Seller.



2020&21 Winner

Best Single Family
Over 2,300 sq/ft

Features & Floor Plans...

**A BUILDER
YOU CAN TRUST**

- ✓ exceptional value
- ✓ impressive design
- ✓ quality construction

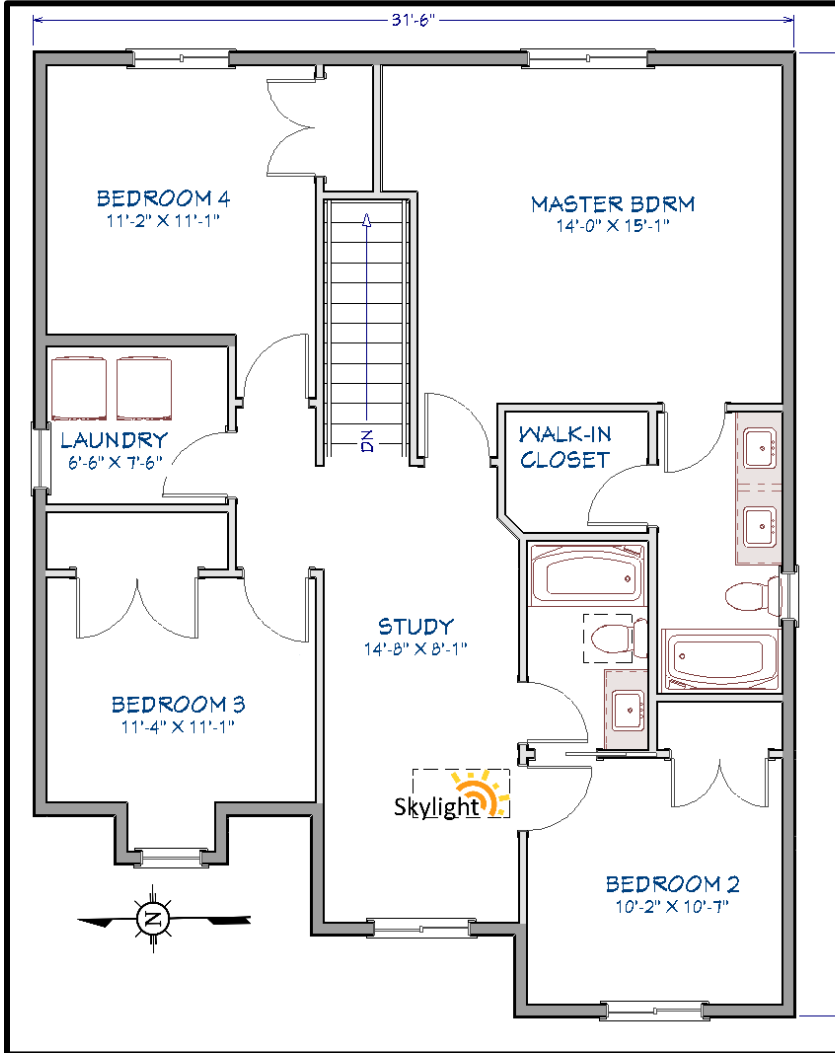

Upper Floor Plan
Living area is 1,102 sq/ft
186 Calder Road
Naniamo

The materials, specifications, details, dimensions and floor-plans are approximate and subject to change without notice in order to comply with building site conditions, municipal, structural and Seller and/or architectural requirements. The Seller reserves the right to amend the sizes, features and design of the Property without notice as deemed necessary or appropriate by the Seller.



Customer Care
AFTER-SALES VIDEO



Quality Features
MORE VALUE VIDEO



Home Building
TOUR VIDEO